

**Sujet :** Re: Xrelais fonctionne sous Linux

**De :** Philippe HUGUET <aquatechniques56@orange.fr>

**Date :** Wed, 17 Sep 2008 22:05:07 +0200

**Pour :** Pascal EYNARD <2008.pascal.eynard@orange.fr>

Le Wednesday 17 September 2008 20:21:50 Pascal EYNARD, vous avez écrit :

Bonsoir

Sur la copie d'écran de Wine / File, je vois que xrelais est installé sur C, qui semble etre votre disque windows.

( présence de programm files )

Est ce exact ?

et donc : Pour que wine fonctionne, il faut une partition windows ? et donc un dual boot ?

Merci

M EYNARD

Non, en fait WINE créé un disque virtuel qui s'appelle C dans le fichier caché .wine situé dans le dossier utilisateur et dans lequel il écrit toutes ses informations.

Wine reconnais le disque windows sous la partition G

Avec l'ancienne version de Mandriva 2008, même en dual boot je n'arrivais pas à initialiser wine et pourtant la configuration de l'ordinateur n'a pas changé. La nouvelle version autorise wine. Ne me demandez pas pourquoi, je n'en sais strictement rien. Je ne suis qu'un utilisateur basique qui teste, tente et essaye tout ce que je peux sous Linux. Je crois qu'il devait manquer le WINE.DOORS.

Ci joint des copies d'écrans et fichiers de configuration de WINE.

En espérant que cela puisse vous aider.

Philippe HUGUET

-----  
Orange vous informe que cet e-mail a ete controle par l'anti-virus mail.  
Aucun virus connu a ce jour par nos services n'a ete detecte.

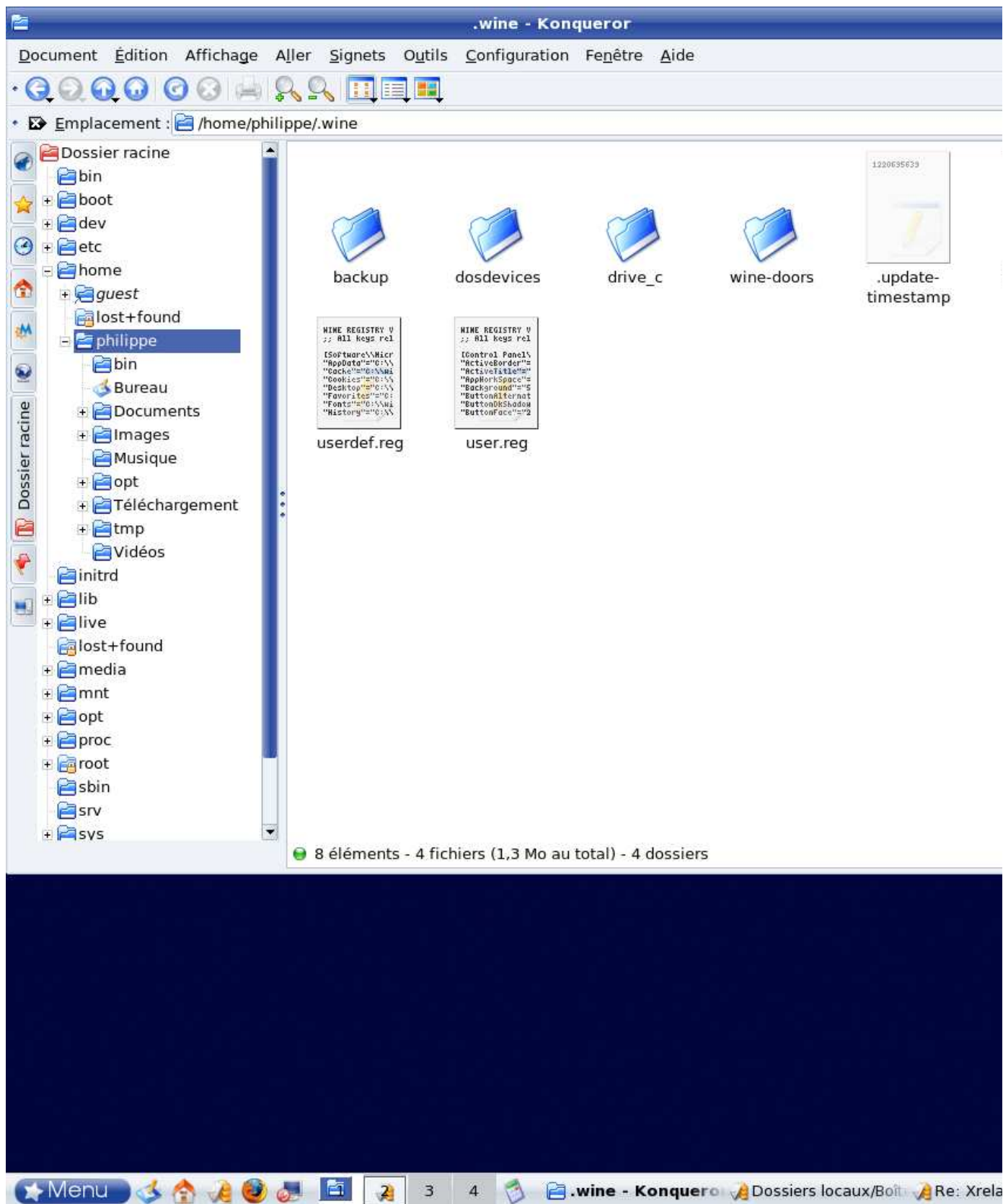

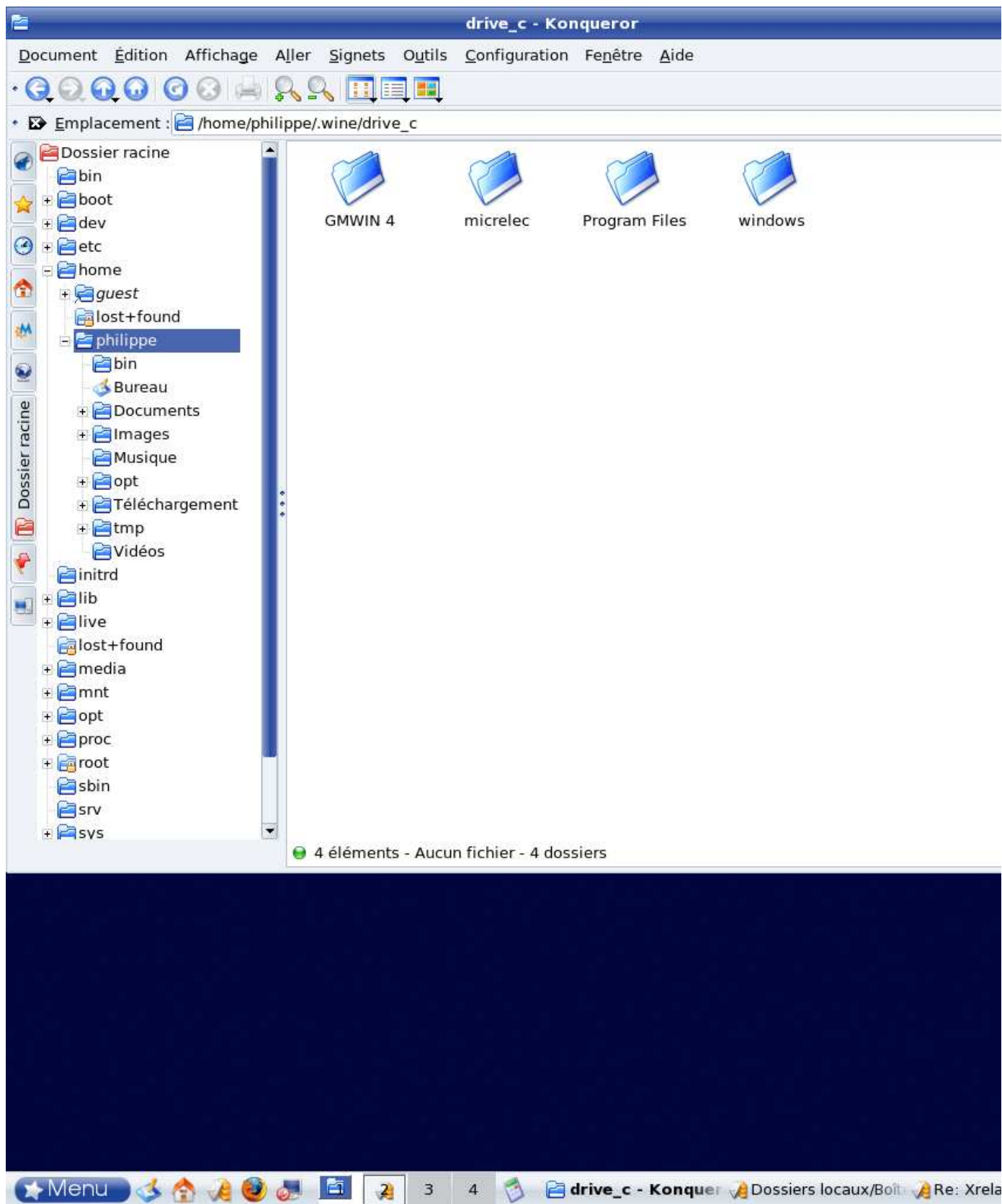

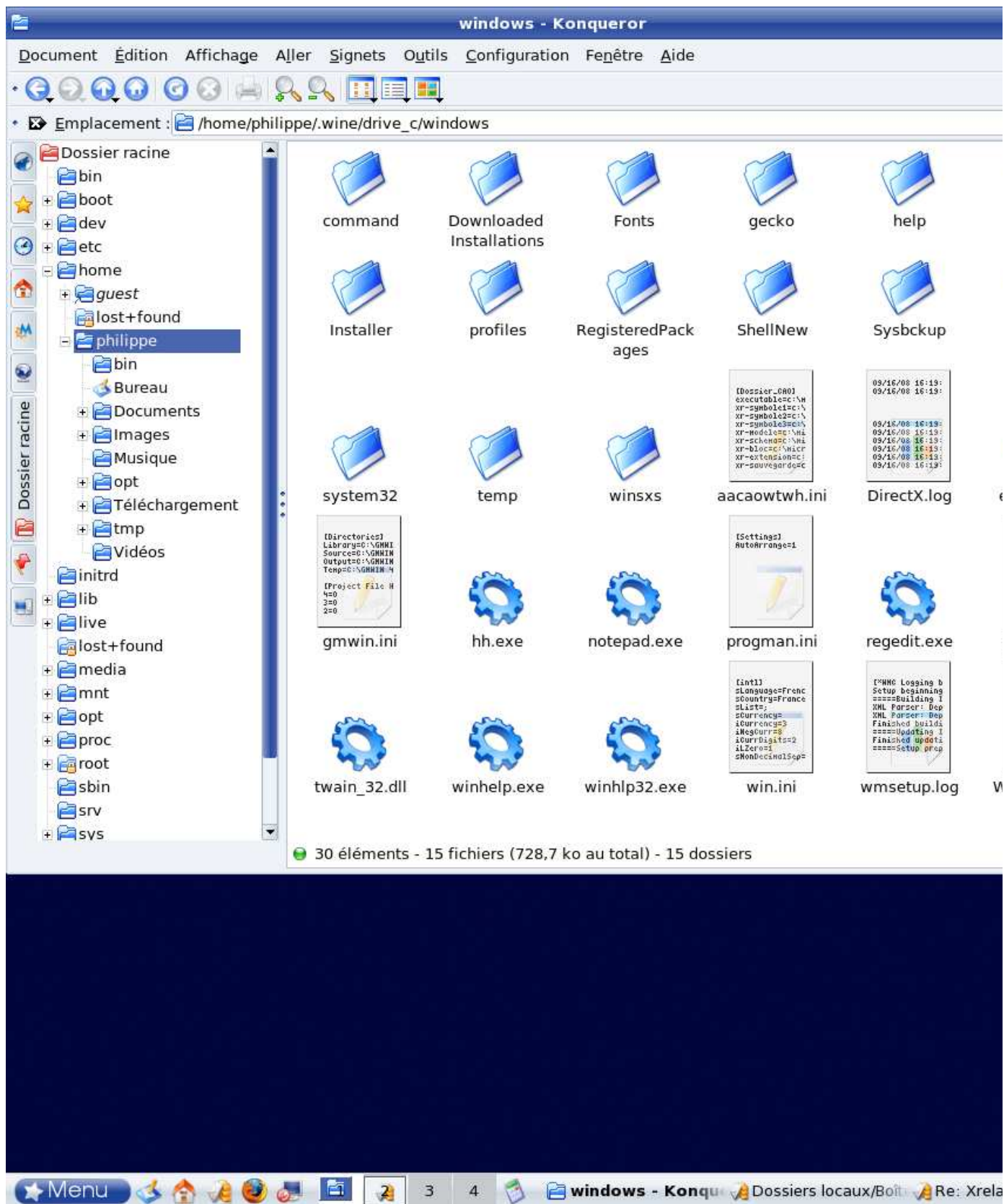

WINE REGISTRY Version 2

; All keys relative to \\User\\.Default

```
[Software\\Microsoft\\Windows\\CurrentVersion\\Explorer\\Shell Folders] 1221412069
"AppData"="C:\\windows\\profiles\\philippe\\Application Data"
"Cache"="C:\\windows\\profiles\\philippe\\Local Settings\\Temporary Internet
Files"
"Cookies"="C:\\windows\\profiles\\philippe\\Cookies"
```

```

"Desktop"="C:\\windows\\profiles\\philippe\\Bureau"
"Favorites"="C:\\windows\\profiles\\philippe\\Favoris"
"Fonts"="C:\\windows\\Fonts"
"History"="C:\\windows\\profiles\\philippe\\Local Settings\\Historique"
"Local AppData"="C:\\windows\\profiles\\philippe\\Local Settings\\Application
Data"
"My Music"="C:\\windows\\profiles\\philippe\\Ma musique"
"My Pictures"="C:\\windows\\profiles\\philippe\\Mes images"
"My Videos"="C:\\windows\\profiles\\philippe\\Mes vid\\e9os"
"NetHood"="C:\\windows\\profiles\\philippe\\Voisinage R\\e9seau"
"Personal"="C:\\windows\\profiles\\philippe\\Mes documents"
"PrintHood"="C:\\windows\\profiles\\philippe\\Voisinage d'impression"
"Programs"="C:\\windows\\profiles\\philippe\\Menu D\\e9marrer\\Programmes"
"Recent"="C:\\windows\\profiles\\philippe\\Recent"
"SendTo"="C:\\windows\\profiles\\philippe\\SendTo"
"Start Menu"="C:\\windows\\profiles\\philippe\\Menu D\\e9marrer"
"StartUp"="C:\\windows\\profiles\\philippe\\Menu
D\\e9marrer\\Programmes\\D\\e9marrage"
"Templates"="C:\\windows\\profiles\\philippe\\Mod\\e8les"

```

```

[Software\\Microsoft\\Windows\\CurrentVersion\\Explorer\\User Shell Folders]
1221412069

```

```

"AppData"=str(2):"%USERPROFILE%\\Application Data"
"Cache"=str(2):"%USERPROFILE%\\Local Settings\\Temporary Internet Files"
"Cookies"=str(2):"%USERPROFILE%\\Cookies"
"Desktop"=str(2):"%USERPROFILE%\\Bureau"
"Favorites"=str(2):"%USERPROFILE%\\Favoris"
"Fonts"=str(2):"C:\\windows\\Fonts"
"History"=str(2):"%USERPROFILE%\\Local Settings\\Historique"
"Local AppData"=str(2):"%USERPROFILE%\\Local Settings\\Application Data"
"My Music"=str(2):"%USERPROFILE%\\Ma musique"
"My Pictures"=str(2):"%USERPROFILE%\\Mes images"
"My Videos"=str(2):"%USERPROFILE%\\Mes vid\\e9os"
"NetHood"=str(2):"%USERPROFILE%\\Voisinage R\\e9seau"
"Personal"=str(2):"%USERPROFILE%\\Mes documents"
"PrintHood"=str(2):"%USERPROFILE%\\Voisinage d'impression"
"Programs"=str(2):"%USERPROFILE%\\Menu D\\e9marrer\\Programmes"
"Recent"=str(2):"%USERPROFILE%\\Recent"
"SendTo"=str(2):"%USERPROFILE%\\SendTo"
"Start Menu"=str(2):"%USERPROFILE%\\Menu D\\e9marrer"
"StartUp"=str(2):"%USERPROFILE%\\Menu D\\e9marrer\\Programmes\\D\\e9marrage"
"Templates"=str(2):"%USERPROFILE%\\Mod\\e8les"

```

---

```

WINE REGISTRY Version 2
;; All keys relative to \\Machine

```

```

[Software] 1221575858
"flash"="application/x-shockwave-flash"

```

```

[Software\\AutoHotkey] 1221573889
"InstallDir"="C:\\Program Files\\AutoHotkey"
"Version"="1.0.46.08"

```

```

[Software\\Borland\\Database Engine\\Settings\\SYSTEM\\INIT] 1221412073
"SHAREDMEMLOCATION"="9000"

```

```

[Software\\Classes\\*\\shellex\\ContextMenuHandlers\\WinRAR] 1221574932
@="{B41DB860-8EE4-11D2-9906-E49FADC173CA}"

```

```

[Software\\Classes\\.7z] 1221574932
@="WinRAR"

```

```

[Software\\Classes\\.ace] 1221574932
@="WinRAR"

```

```

[Software\\Classes\\.ahk] 1221573889

```

```
@="AutoHotkeyScript"

[Software\\Classes\\.ahk\\ShellNew] 1221573889
"FileName"="Template.ahk"

[Software\\Classes\\.aif] 1221577265
@="AIFFFile"
"Content Type"="audio/aiff"
"PerceivedType"="audio"

[Software\\Classes\\.aif\\OpenWithList\\wmplayer.exe] 1221577265

[Software\\Classes\\.aif\\OpenWithProgIds] 1221577265
"AIFFFile"=hex(0):

[Software\\Classes\\.aifc] 1221577265
@="AIFFFile"
"Content Type"="audio/aiff"
"PerceivedType"="audio"

[Software\\Classes\\.aifc\\OpenWithList\\wmplayer.exe] 1221577265

[Software\\Classes\\.aifc\\OpenWithProgIds] 1221577265
"AIFFFile"=hex(0):

[Software\\Classes\\.aiff] 1221577265
@="AIFFFile"
"Content Type"="audio/aiff"
"PerceivedType"="audio"

[Software\\Classes\\.aiff\\OpenWithList\\wmplayer.exe] 1221577265

[Software\\Classes\\.aiff\\OpenWithProgIds] 1221577265
"AIFFFile"=hex(0):

[Software\\Classes\\.arescol] 1221574918
@="Ares.CollectionList"

[Software\\Classes\\.arj] 1221574932
@="WinRAR"

[Software\\Classes\\.arlnk] 1221574918
@="Ares.Arlnk"

[Software\\Classes\\.as] 1221589085
@="Flash.ActionScriptFile"

[Software\\Classes\\.as\\ShellNew] 1221589085
"NullFile"=""

[Software\\Classes\\.asa] 1221574780
@="aspfile"

[Software\\Classes\\.asc] 1221575891
@="Flash.ASCommunicationFile"

[Software\\Classes\\.asf] 1221577265
@="ASFFile"
"Content Type"="video/x-ms-asf"
"PerceivedType"="video"

[Software\\Classes\\.asf\\OpenWithList\\wmplayer.exe] 1221577265

[Software\\Classes\\.asf\\OpenWithProgIds] 1221577265
"ASFFile"=hex(0):

[Software\\Classes\\.asp] 1221574780
@="aspfile"
```

```
[Software\\Classes\\.asx] 1221577265
@="Ares.Playlist"
"Content Type"="video/x-ms-asf"
"MP2.Last"="Custom"
"PerceivedType"="video"

[Software\\Classes\\.asx\\OpenWithList\\wmplayer.exe] 1221577265

[Software\\Classes\\.asx\\OpenWithProgIds] 1221577265
"ASXFile"=hex(0):

[Software\\Classes\\.au] 1221577265
@="AUFile"
"Content Type"="audio/basic"
"PerceivedType"="audio"

[Software\\Classes\\.au\\OpenWithList\\wmplayer.exe] 1221577265

[Software\\Classes\\.au\\OpenWithProgIds] 1221577265
"AUFile"=hex(0):

[Software\\Classes\\.avi] 1221577265
@="avifile"
"Content Type"="video/avi"
"PerceivedType"="video"

[Software\\Classes\\.avi\\OpenWithList\\wmplayer.exe] 1221577265

[Software\\Classes\\.avi\\OpenWithProgIds] 1221577265
"avifile"=hex(0):

[Software\\Classes\\.bmp] 1221412070
"Content Type"="image/bmp"

[Software\\Classes\\.bz] 1221574932
@="WinRAR"

[Software\\Classes\\.bz2] 1221574932
@="WinRAR"

[Software\\Classes\\.cab] 1221574932
@="WinRAR"

[Software\\Classes\\.cda] 1221577265
@="CDAFile"

[Software\\Classes\\.cda\\OpenWithList\\wmplayer.exe] 1221577265

[Software\\Classes\\.cda\\OpenWithProgIds] 1221577265
"CDAFile"=hex(0):

[Software\\Classes\\.cdx] 1221574780
@="aspfile"

[Software\\Classes\\.chm] 1221412073
@="chm.file"

[Software\\Classes\\.clr] 1221575891
@="Flash.ColorTableFile"

[Software\\Classes\\.cpl] 1221412073
@="cplfile"

[Software\\Classes\\.css] 1221412070
"Content Type"="text/css"

[Software\\Classes\\.dib] 1221412070
```

```
"Content Type"="image/bmp"

[Software\\Classes\\.dll] 1221412073
"Content Type"="application/x-msdownload"

[Software\\Classes\\.exe] 1221412073
@="exefile"
"Content Type"="application/x-msdownload"

[Software\\Classes\\.fla] 1221575891
@="Flash.Movie"

[Software\\Classes\\.flp] 1221575891
@="Flash.FlashProjectFile"

[Software\\Classes\\.flv] 1221575891
@="FlashVideo.FlashVideo"

[Software\\Classes\\.gif] 1221412070
@="giffile"
"Content Type"="image/gif"

[Software\\Classes\\.gz] 1221574932
@="WinRAR"

[Software\\Classes\\.hlp] 1221412073
@="hlpfile"

[Software\\Classes\\.htc] 1221412070
"Content Type"="text/x-component"

[Software\\Classes\\.htm] 1221412073
@="htmlfile"
"Content Type"="text/html"

[Software\\Classes\\.html] 1221412073
@="htmlfile"
"Content Type"="text/html"

[Software\\Classes\\.ico] 1221412070
"Content Type"="image/x-icon"

[Software\\Classes\\.inf] 1221412073
@="inffile"

[Software\\Classes\\.ini] 1221412073
@="inifile"

[Software\\Classes\\.iso] 1221574932
@="WinRAR"

[Software\\Classes\\.its] 1221412070
@="ITS File"

[Software\\Classes\\.jar] 1221574932
@="WinRAR"

[Software\\Classes\\.jfif] 1221412070
@="jpegfile"
"Content Type"="image/jpeg"

[Software\\Classes\\.jpe] 1221412070
@="jpegfile"
"Content Type"="image/jpeg"

[Software\\Classes\\.jpeg] 1221412070
@="jpegfile"
"Content Type"="image/jpeg"
```



```
[Software\\Classes\\.jpg] 1221412070
@="jpegfile"
"Content Type"="image/jpeg"

[Software\\Classes\\.JS] 1221574779
@="JSFile"

[Software\\Classes\\.JSE] 1221574779
@="JSEFile"

[Software\\Classes\\.jsfl] 1221575891
@="Flash.JSCommandFile"

[Software\\Classes\\.lha] 1221574932
@="WinRAR"

[Software\\Classes\\.lnk] 1221412073
@="lnkfile"

[Software\\Classes\\.lzh] 1221574932
@="WinRAR"

[Software\\Classes\\.mlv] 1221577265
@="mpegfile"
"Content Type"="video/mpeg"
"PerceivedType"="video"

[Software\\Classes\\.mlv\\OpenWithList\\wmplayer.exe] 1221577265

[Software\\Classes\\.mlv\\OpenWithProgIds] 1221577265
"mpegfile"=hex(0):

[Software\\Classes\\.m3u] 1221577265
@="Ares.Playlist"
"Content Type"="audio/x-mpegurl"
"MP2.Last"="Custom"
"PerceivedType"="audio"

[Software\\Classes\\.m3u\\OpenWithList\\wmplayer.exe] 1221577265

[Software\\Classes\\.m3u\\OpenWithProgIds] 1221577265
"m3ufile"=hex(0):

[Software\\Classes\\.mfp] 1221575859
@="MacromediaFlashPaper.MacromediaFlashPaper"
"Content Type"="application/x-shockwave-flash"

[Software\\Classes\\.mht] 1221412070
@="mhtmlfile"
"Content Type"="message/rfc822"

[Software\\Classes\\.mhtml] 1221412070
@="mhtmlfile"
"Content Type"="message/rfc822"

[Software\\Classes\\.mid] 1221577265
@="midfile"
"Content Type"="audio/mid"
"PerceivedType"="audio"

[Software\\Classes\\.mid\\OpenWithList\\wmplayer.exe] 1221577265

[Software\\Classes\\.mid\\OpenWithProgIds] 1221577265
"midfile"=hex(0):

[Software\\Classes\\.midi] 1221577265
@="midfile"
```

```
"Content Type"="audio/mid"
"PerceivedType"="audio"

[Software\\Classes\\.midi\\OpenWithList\\wmplayer.exe] 1221577265

[Software\\Classes\\.midi\\OpenWithProgIds] 1221577265
"midfile"=hex(0):

[Software\\Classes\\.mp2] 1221577265
@="mpegfile"
"Content Type"="video/mpeg"
"PerceivedType"="video"

[Software\\Classes\\.mp2\\OpenWithList\\wmplayer.exe] 1221577265

[Software\\Classes\\.mp2\\OpenWithProgIds] 1221577265
"mpegfile"=hex(0):

[Software\\Classes\\.mp2v] 1221577265
@="mpegfile"
"Content Type"="video/mpeg"
"PerceivedType"="video"

[Software\\Classes\\.mp2v\\OpenWithList\\wmplayer.exe] 1221577265

[Software\\Classes\\.mp2v\\OpenWithProgIds] 1221577265
"mpegfile"=hex(0):

[Software\\Classes\\.mp3] 1221577265
@="mp3file"
"Content Type"="audio/mpeg"
"PerceivedType"="audio"

[Software\\Classes\\.mp3\\OpenWithList\\wmplayer.exe] 1221577265

[Software\\Classes\\.mp3\\OpenWithProgIds] 1221577265
"mp3file"=hex(0):

[Software\\Classes\\.mpa] 1221577265
@="mpegfile"
"Content Type"="video/mpeg"
"PerceivedType"="video"

[Software\\Classes\\.mpa\\OpenWithList\\wmplayer.exe] 1221577265

[Software\\Classes\\.mpa\\OpenWithProgIds] 1221577265
"mpegfile"=hex(0):

[Software\\Classes\\.mpe] 1221577265
@="mpegfile"
"Content Type"="video/mpeg"
"PerceivedType"="video"

[Software\\Classes\\.mpe\\OpenWithList\\wmplayer.exe] 1221577265

[Software\\Classes\\.mpe\\OpenWithProgIds] 1221577265
"mpegfile"=hex(0):

[Software\\Classes\\.mpeg] 1221577265
@="mpegfile"
"Content Type"="video/mpeg"
"PerceivedType"="video"

[Software\\Classes\\.mpeg\\OpenWithList\\wmplayer.exe] 1221577265

[Software\\Classes\\.mpeg\\OpenWithProgIds] 1221577265
"mpegfile"=hex(0):
```

```
[Software\\Classes\\.mpg] 1221577265
@="mpegfile"
"Content Type"="video/mpeg"
"PerceivedType"="video"

[Software\\Classes\\.mpg\\OpenWithList\\wmplayer.exe] 1221577265

[Software\\Classes\\.mpg\\OpenWithProgIds] 1221577265
"mpegfile"=hex(0):

[Software\\Classes\\.mpv2] 1221577265
@="mpegfile"
"Content Type"="video/mpeg"
"PerceivedType"="video"

[Software\\Classes\\.mpv2\\OpenWithList\\wmplayer.exe] 1221577265

[Software\\Classes\\.mpv2\\OpenWithProgIds] 1221577265
"mpegfile"=hex(0):

[Software\\Classes\\.msi] 1221412073
@="Msi.Package"

[Software\\Classes\\.mxi] 1221575851
@="Macromedia.Extension.Information"

[Software\\Classes\\.mxi\\Macromedia.Extension.Information\\ShellNew] 1221575851

[Software\\Classes\\.mxp] 1221575851
@="Macromedia.Extension.Package"
"Content Type"="application/x-mmxp"

[Software\\Classes\\.mxp\\Macromedia.Extension.Package\\ShellNew] 1221575851

[Software\\Classes\\.pls] 1221574918
@="Ares.Playlist"

[Software\\Classes\\.png] 1221412070
@="pngfile"
"Content Type"="image/png"

[Software\\Classes\\.prj] 1221630173
@="prjFile"

[Software\\Classes\\.r00] 1221574932
@="WinRAR"

[Software\\Classes\\.r01] 1221574932
@="WinRAR"

[Software\\Classes\\.r02] 1221574932
@="WinRAR"

[Software\\Classes\\.r03] 1221574932
@="WinRAR"

[Software\\Classes\\.r04] 1221574932
@="WinRAR"

[Software\\Classes\\.r05] 1221574932
@="WinRAR"

[Software\\Classes\\.r06] 1221574932
@="WinRAR"

[Software\\Classes\\.r07] 1221574932
@="WinRAR"
```

```
[Software\\Classes\\.r08] 1221574932
@="WinRAR"

[Software\\Classes\\.r09] 1221574932
@="WinRAR"

[Software\\Classes\\.r10] 1221574932
@="WinRAR"

[Software\\Classes\\.r11] 1221574932
@="WinRAR"

[Software\\Classes\\.r12] 1221574932
@="WinRAR"

[Software\\Classes\\.r13] 1221574932
@="WinRAR"

[Software\\Classes\\.r14] 1221574932
@="WinRAR"

[Software\\Classes\\.r15] 1221574932
@="WinRAR"

[Software\\Classes\\.r16] 1221574932
@="WinRAR"

[Software\\Classes\\.r17] 1221574932
@="WinRAR"

[Software\\Classes\\.r18] 1221574932
@="WinRAR"

[Software\\Classes\\.r19] 1221574932
@="WinRAR"

[Software\\Classes\\.r20] 1221574932
@="WinRAR"

[Software\\Classes\\.r21] 1221574932
@="WinRAR"

[Software\\Classes\\.r22] 1221574932
@="WinRAR"

[Software\\Classes\\.r23] 1221574932
@="WinRAR"

[Software\\Classes\\.r24] 1221574932
@="WinRAR"

[Software\\Classes\\.r25] 1221574932
@="WinRAR"

[Software\\Classes\\.r26] 1221574932
@="WinRAR"

[Software\\Classes\\.r27] 1221574932
@="WinRAR"

[Software\\Classes\\.r28] 1221574932
@="WinRAR"

[Software\\Classes\\.r29] 1221574932
@="WinRAR"

[Software\\Classes\\.rar] 1221574932
@="WinRAR"
```

```
[Software\\Classes\\.rar\\ShellNew] 1221574932
"FileName"="C:\\Program Files\\WinRAR\\rarnew.dat"

[Software\\Classes\\.rev] 1221574932
@="WinRAR.REV"

[Software\\Classes\\.rmi] 1221577265
@="midfile"
"Content Type"="audio/mid"
"PerceivedType"="audio"

[Software\\Classes\\.rmi\\OpenWithList\\wmplayer.exe] 1221577265

[Software\\Classes\\.rmi\\OpenWithProgIds] 1221577265
"midfile"=hex(0):

[Software\\Classes\\.rtf] 1221412073
@="rtffile"

[Software\\Classes\\.sct] 1221574780
@="scriptletfile"
"Content Type"="text/scriptlet"

[Software\\Classes\\.snd] 1221577265
@="AUFile"
"Content Type"="audio/basic"
"PerceivedType"="audio"

[Software\\Classes\\.snd\\OpenWithList\\wmplayer.exe] 1221577265

[Software\\Classes\\.snd\\OpenWithProgIds] 1221577265
"AUFile"=hex(0):

[Software\\Classes\\.sol] 1221575859
"Content Type"="text/plain"

[Software\\Classes\\.sor] 1221575859
"Content Type"="text/plain"

[Software\\Classes\\.spa] 1221575891
@="Flash.Movie"

[Software\\Classes\\.spl] 1221575859
@="ShockwaveFlash.ShockwaveFlash"
"Content Type"="application/futuresplash"

[Software\\Classes\\.swc] 1221575891
@="Flash.FlashComponentFile"

[Software\\Classes\\.swd] 1221575891
@="Flash.DebugFile"

[Software\\Classes\\.swf] 1221575859
@="ShockwaveFlash.ShockwaveFlash"
"Content Type"="application/x-shockwave-flash"

[Software\\Classes\\.swt] 1221575891
@="ShockwaveFlash.ShockwaveFlash"

[Software\\Classes\\.tar] 1221574932
@="WinRAR"

[Software\\Classes\\.taz] 1221574932
@="WinRAR"

[Software\\Classes\\.tbz] 1221574932
@="WinRAR"
```

```
[Software\\Classes\\.tbz2] 1221574932
@="WinRAR"

[Software\\Classes\\.tgz] 1221574932
@="WinRAR"

[Software\\Classes\\.tif] 1221412073
"Content Type"="image/tiff"

[Software\\Classes\\.tiff] 1221412073
"Content Type"="image/tiff"

[Software\\Classes\\.torrent] 1221574918
@="Ares.Torrent"

[Software\\Classes\\.txt] 1221412073
@="txtfile"
"Content Type"="text/plain"

[Software\\Classes\\.uu] 1221574932
@="WinRAR"

[Software\\Classes\\.uue] 1221574932
@="WinRAR"

[Software\\Classes\\.VBE] 1221574779
@="VBFile"

[Software\\Classes\\.VBS] 1221574779
@="VBSFile"

[Software\\Classes\\.wav] 1221577265
@="soundrec"
"Content Type"="audio/wav"
"PerceivedType"="audio"

[Software\\Classes\\.wav\\OpenWithList\\wmplayer.exe] 1221577265

[Software\\Classes\\.wav\\OpenWithProgIds] 1221577265
"soundrec"=hex(0):

[Software\\Classes\\.wax] 1221577265
@="Ares.Playlist"
"Content Type"="audio/x-ms-wax"
"MP2.Last"="Custom"
"PerceivedType"="audio"

[Software\\Classes\\.wax\\OpenWithList\\wmplayer.exe] 1221577265

[Software\\Classes\\.wax\\OpenWithProgIds] 1221577265
"WAXFile"=hex(0):

[Software\\Classes\\.wm] 1221577265
@="ASFFile"
"Content Type"="video/x-ms-wm"
"PerceivedType"="video"

[Software\\Classes\\.wm\\OpenWithList\\wmplayer.exe] 1221577265

[Software\\Classes\\.wm\\OpenWithProgIds] 1221577265
"ASFFile"=hex(0):

[Software\\Classes\\.wma] 1221577265
@="WMAFile"
"Content Type"="audio/x-ms-wma"
"PerceivedType"="audio"
```

```
[Software\\Classes\\.wma\\OpenWithList\\wmplayer.exe] 1221577265

[Software\\Classes\\.wma\\OpenWithProgIds] 1221577265
"WMAFile"=hex(0):

[Software\\Classes\\.wmd] 1221577265
@="WMDFile"
"Content Type"="application/x-ms-wmd"

[Software\\Classes\\.wmd\\OpenWithList\\wmplayer.exe] 1221577265

[Software\\Classes\\.wmd\\OpenWithProgIds] 1221577265
"WMDFile"=hex(0):

[Software\\Classes\\.wmdb] 1221577263
@="WMP.WMDBFile"

[Software\\Classes\\.wms] 1221577265
@="WMSFile"

[Software\\Classes\\.wms\\OpenWithList\\wmplayer.exe] 1221577265

[Software\\Classes\\.wms\\OpenWithProgIds] 1221577265
"WMSFile"=hex(0):

[Software\\Classes\\.wmv] 1221577265
@="WMVFile"
"Content Type"="video/x-ms-wmv"
"PerceivedType"="video"

[Software\\Classes\\.wmv\\OpenWithList\\wmplayer.exe] 1221577265

[Software\\Classes\\.wmv\\OpenWithProgIds] 1221577265
"WMVFile"=hex(0):

[Software\\Classes\\.wmx] 1221577265
@="ASXFile"
"Content Type"="video/x-ms-wmx"
"PerceivedType"="video"

[Software\\Classes\\.wmx\\OpenWithList\\wmplayer.exe] 1221577265

[Software\\Classes\\.wmx\\OpenWithProgIds] 1221577265
"ASXFile"=hex(0):

[Software\\Classes\\.wmz] 1221577265
@="WMZFile"
"Content Type"="application/x-ms-wmz"

[Software\\Classes\\.wmz\\OpenWithList\\wmplayer.exe] 1221577265

[Software\\Classes\\.wmz\\OpenWithProgIds] 1221577265
"WMZFile"=hex(0):

[Software\\Classes\\.wpl] 1221577265
@="WPLFile"
"Content Type"="application/vnd.ms-wpl"

[Software\\Classes\\.wpl\\OpenWithList\\wmplayer.exe] 1221577265

[Software\\Classes\\.wpl\\OpenWithProgIds] 1221577265
"WPLFile"=hex(0):

[Software\\Classes\\.wri] 1221412073
@="wrifile"

[Software\\Classes\\.wsc] 1221574780
@="scriptletfile"
```

```

"Content Type"="text/scriptlet"

[Software\\Classes\\.WSF] 1221574779
@="WSFFile"

[Software\\Classes\\.WSH] 1221574779
@="WSHFile"

[Software\\Classes\\.wvx] 1221577265
@="WVXFile"
"Content Type"="video/x-ms-wvx"
"PerceivedType"="video"

[Software\\Classes\\.wvx\\OpenWithList\\wmplayer.exe] 1221577265

[Software\\Classes\\.wvx\\OpenWithProgIds] 1221577265
"WVXFile"=hex(0):

[Software\\Classes\\.xbm] 1221412070
"Content Type"="image/x-xbitmap"

[Software\\Classes\\.xml] 1221412073
@="xmlfile"
"Content Type"="text/xml"

[Software\\Classes\\.xrs] 1221576839
@="xrs_auto_file"

[Software\\Classes\\.xrs\\xrs_auto_file\\ShellNew] 1221576839

[Software\\Classes\\.xsl] 1221412073
"Content Type"="text/xsl"

[Software\\Classes\\.xsy] 1221576839
@="xsy_auto_file"

[Software\\Classes\\.xsy\\xsy_auto_file\\ShellNew] 1221576839

[Software\\Classes\\.xxe] 1221574932
@="WinRAR"

[Software\\Classes\\.z] 1221574932
@="WinRAR"

[Software\\Classes\\.zip] 1221574932
@="WinRAR.ZIP"

[Software\\Classes\\.zip\\ShellNew] 1221574932
"FileName"="C:\\Program Files\\WinRAR\\zipnew.dat"

[Software\\Classes\\AIFFFile] 1221577265
@="AIFF Format Sound"
"EditFlags"=hex:00,00,01,00
"FriendlyTypeName"="@C:\\windows\\inf\\unregmp2.exe,-9903"

[Software\\Classes\\AIFFFile\\DefaultIcon] 1221577265
@"C:\\PROG~FBU\\WIND~ATD\\wmplayer.exe,-120"

[Software\\Classes\\AIFFFile\\shell] 1221577265
@="play"

[Software\\Classes\\AIFFFile\\shell\\open] 1221577265
@="&Open"
"LegacyDisable"=""

[Software\\Classes\\AIFFFile\\shell\\open\\command] 1221577265
@"\"C:\\Program Files\\Windows Media Player\\wmplayer.exe\" /Open \"%L\" "

```



```
[Software\\Classes\\AIFFFile\\shell\\open\\DropTarget] 1221577265
"CLSID"="{CE3FB1D1-02AE-4a5f-A6E9-D9F1B4073E6C}"

[Software\\Classes\\AIFFFile\\shell\\play] 1221577265
@="&Play"
"LegacyDisable"=""
"MUIVerb"=str(2):"%SystemRoot%\\inf\\unregmp2.exe,-9991"

[Software\\Classes\\AIFFFile\\shell\\play\\command] 1221577265
@="\"C:\\Program Files\\Windows Media Player\\wmplayer.exe\" /Play \"%L\""
```

```
[Software\\Classes\\AIFFFile\\shellex\\ContextMenuHandlers\\WMPAddToPlaylist]
1221577265
@="{F1B9284F-E9DC-4e68-9D7E-42362A59F0FD}"

[Software\\Classes\\AIFFFile\\shellex\\ContextMenuHandlers\\WMPBurnAudioCD]
1221577265
@="{8DD448E6-C188-4aed-AF92-44956194EB1F}"

[Software\\Classes\\AIFFFile\\shellex\\ContextMenuHandlers\\WMPPlayAsPlaylist]
1221577265
@="{CE3FB1D1-02AE-4a5f-A6E9-D9F1B4073E6C}"

[Software\\Classes\\AMOVIE.ActiveMovie Control] 1221577265
@="ActiveMovie Control Object"

[Software\\Classes\\AMOVIE.ActiveMovie Control\\CurVer] 1221577265
@="AMOVIE.ActiveMovie Control.2"

[Software\\Classes\\AMOVIE.ActiveMovie Control.2] 1221577265
@="ActiveMovie Control Object"
"EditFlags"=dword:00010000

[Software\\Classes\\AMOVIE.ActiveMovie Control.2\\CLSID] 1221577265
@="{05589FA1-C356-11CE-BF01-00AA0055595A}"

[Software\\Classes\\AMOVIE.ActiveMovieControl] 1221577265
@="ActiveMovie Control Object"

[Software\\Classes\\AMOVIE.ActiveMovieControl\\CurVer] 1221577265
@="AMOVIE.ActiveMovie Control.2"

[Software\\Classes\\AMOVIE.ActiveMovieControl.2] 1221577265
@="ActiveMovie Control Object"

[Software\\Classes\\AMOVIE.ActiveMovieControl.2\\CLSID] 1221577265
@="{05589FA1-C356-11CE-BF01-00AA0055595A}"

[Software\\Classes\\AppID\\BITS] 1221412071
"AppID"="{69AD4AEE-51BE-439B-A92C-86AE490E8B30}"

[Software\\Classes\\AppID\\IDriver.EXE] 1221575826
"AppID"="{24D495A5-A174-4945-819D-CF294600C500}"

[Software\\Classes\\AppID\\IDriver2.EXE] 1221575826
"AppID"="{D71CBC24-F638-4606-9023-E11891FA52D7}"

[Software\\Classes\\AppID\\logagent.EXE] 1221577262
"AppID"="{F808DF63-6049-11D1-BA20-006097D2898E}"

[Software\\Classes\\AppID\\{24D495A5-A174-4945-819D-CF294600C500}] 1221575826
@="InstallShield InstallDriver"
"RunAs"="Interactive User"

[Software\\Classes\\AppID\\{69AD4AEE-51BE-439B-A92C-86AE490E8B30}] 1221412071
"LocalService"="BITS"

[Software\\Classes\\AppID\\{D71CBC24-F638-4606-9023-E11891FA52D7}] 1221575826
```

```
@="InstallShield InstallDriver"
```

```
[Software\\Classes\\AppID\\{F808DF63-6049-11D1-BA20-006097D2898E}] 1221577262
```

```
@="logagent"
```

```
"AccessPermission"=hex:01,00,04,80,14,00,00,00,20,00,00,00,00,00,00,00,2c,00,\\
00,00,01,01,00,00,00,00,00,00,05,04,00,00,00,01,01,00,00,00,00,00,05,04,00,00,\\
00,02,00,50,00,03,00,00,00,00,00,18,00,01,00,00,00,01,02,00,00,00,00,00,05,\\
20,00,00,00,20,02,00,00,00,00,14,00,01,00,00,00,01,01,00,00,00,00,05,12,\\
00,00,00,00,00,14,00,01,00,00,00,01,01,00,00,00,00,05,04,00,00,00,20,02,\\
00,00,04,00,00,00
```

```
"LaunchPermission"=hex:01,00,04,80,14,00,00,00,20,00,00,00,00,00,00,00,2c,00,\\
00,00,01,01,00,00,00,00,00,00,05,04,00,00,00,01,01,00,00,00,00,00,05,04,00,00,\\
00,02,00,50,00,03,00,00,00,00,00,18,00,01,00,00,00,01,02,00,00,00,00,00,05,\\
20,00,00,00,20,02,00,00,00,00,14,00,01,00,00,00,01,01,00,00,00,00,05,12,\\
00,00,00,00,00,14,00,01,00,00,00,01,01,00,00,00,00,05,04,00,00,00,20,02,\\
00,00,01,01,00,00
```

```
[Software\\Classes\\applications\\mplayer2.exe\\SupportedTypes] 1221577265
```

```
".aif"=""
```

```
".aifc"=""
```

```
".aiff"=""
```

```
".asf"=""
```

```
".asx"=""
```

```
".au"=""
```

```
".avi"=""
```

```
".cda"=""
```

```
".mlv"=""
```

```
".m3u"=""
```

```
".mid"=""
```

```
".midi"=""
```

```
".mp2"=""
```

```
".mp2v"=""
```

```
".mp3"=""
```

```
".mpa"=""
```

```
".mpe"=""
```

```
".mpeg"=""
```

```
".mpg"=""
```

```
".mpv2"=""
```

```
".rmi"=""
```

```
".snd"=""
```

```
".wav"=""
```

```
".wax"=""
```

```
".wm"=""
```

```
".wma"=""
```

```
".wmd"=""
```

```
".wms"=""
```

```
".wmv"=""
```

```
".wmx"=""
```

```
".wmz"=""
```

```
".wpl"=""
```

```
".wvx"=""
```

```
[Software\\Classes\\applications\\msdxm.ocx] 1221577264
```

```
"NoOpenWith"=""
```

```
[Software\\Classes\\applications\\wmplayer.exe] 1221577264
```

```
@="Windows Media Player"
```

```
"FriendlyAppName"="Windows Media Player"
```

```
"OpenWithExclude"="QT:MOV"
```

```
[Software\\Classes\\applications\\wmplayer.exe\\DefaultIcon] 1221577264
```

```
@="C:\\Program Files\\Windows Media Player\\wmplayer.exe,-120"
```

```
[Software\\Classes\\applications\\wmplayer.exe\\shell] 1221577264
```

```
@="open"
```

```
[Software\\Classes\\applications\\wmplayer.exe\\shell\\open] 1221577264
```

```
@="&Open"
```

```
[Software\\Classes\\applications\\wmplayer.exe\\shell\\open\\command] 1221577264
@="C:\\Program Files\\Windows Media Player\\wmplayer.exe /Open \"%L\""
```

```
[Software\\Classes\\applications\\wmplayer.exe\\shell\\play] 1221577264
@="&Play"
```

```
[Software\\Classes\\applications\\wmplayer.exe\\shell\\play\\command] 1221577264
@="C:\\Program Files\\Windows Media Player\\wmplayer.exe /Play \"%L\""
```

```
[Software\\Classes\\applications\\wmplayer.exe\\SupportedTypes] 1221577265
".aif"=""
".aifc"=""
".aiff"=""
".asf"=""
".asx"=""
".au"=""
".avi"=""
".cda"=""
".mlv"=""
".m3u"=""
".mid"=""
".midi"=""
".mp2"=""
".mp2v"=""
".mp3"=""
".mpa"=""
".mpe"=""
".mpeg"=""
".mpg"=""
".mpv2"=""
".rmi"=""
".snd"=""
".wav"=""
".wax"=""
".wm"=""
".wma"=""
".wmd"=""
".wms"=""
".wmv"=""
".wmx"=""
".wmz"=""
".wpl"=""
".wvx"=""
```

```
[Software\\Classes\\Ares.Arlnk] 1221574918
@="URL:Ares protocol"
"URL Protocol"=""
```

```
[Software\\Classes\\Ares.Arlnk\\shell\\open\\command] 1221574918
@="\"C:\\Program Files\\Ares\\Ares.exe\" \"%L\""
```

```
[Software\\Classes\\Ares.CollectionList\\Content Type] 1221574918
@="application/x-ares"
```

```
[Software\\Classes\\Ares.CollectionList\\DefaultIcon] 1221574918
@="\"C:\\Program Files\\Ares\\Ares.exe\",0"
```

```
[Software\\Classes\\Ares.CollectionList\\shell\\open\\command] 1221574918
@="\"C:\\Program Files\\Ares\\Ares.exe\" \"%1\""
```

```
[Software\\Classes\\Ares.Playlist] 1221574918
@="Ares playlist file"
```

```
[Software\\Classes\\Ares.Playlist\\DefaultIcon] 1221574918
@="\"C:\\Program Files\\Ares\\Ares.exe\",0"
```

```
[Software\\Classes\\Ares.Playlist\\Shell] 1221574918
```

```

@="Play"

[Software\\Classes\\Ares.Playlist\\Shell\\Enqueue] 1221574918
@="&Enqueue in Ares"

[Software\\Classes\\Ares.Playlist\\Shell\\Enqueue\\Command] 1221574918
@="\"C:\\Program Files\\Ares\\Ares.exe\" /ADD \"%1\" "

[Software\\Classes\\Ares.Playlist\\Shell\\Open] 1221574918
@=" "

[Software\\Classes\\Ares.Playlist\\Shell\\Open\\Command] 1221574918
@="\"C:\\Program Files\\Ares\\Ares.exe\" \"%1\" "

[Software\\Classes\\Ares.Playlist\\Shell\\Play] 1221574918
@="&Play in Ares"

[Software\\Classes\\Ares.Playlist\\Shell\\Play\\Command] 1221574918
@="\"C:\\Program Files\\Ares\\Ares.exe\" \"%1\" "

[Software\\Classes\\Ares.Torrent\\Content Type] 1221574918
@="application/x-bittorrent"

[Software\\Classes\\Ares.Torrent\\DefaultIcon] 1221574918
@="\"C:\\Program Files\\Ares\\Ares.exe\",0"

[Software\\Classes\\Ares.Torrent\\shell\\open\\command] 1221574918
@="\"C:\\Program Files\\Ares\\Ares.exe\" \"%1\" "

[Software\\Classes\\Arlnk] 1221574918
@="URL:Ares protocol"
"URL Protocol"=" "

[Software\\Classes\\Arlnk\\shell\\open\\command] 1221574918
@="\"C:\\Program Files\\Ares\\Ares.exe\" \"%L\" "

[Software\\Classes\\ASFFile] 1221577265
@="Windows Media Audio/Video file"
"EditFlags"=hex:00,00,01,00
"FriendlyTypeName"="@C:\\windows\\inf\\unregmp2.exe,-9909"

[Software\\Classes\\ASFFile\\DefaultIcon] 1221577265
@="C:\\PROG~FBU\\WIND~ATD\\wmplayer.exe,-120"

[Software\\Classes\\ASFFile\\shell] 1221577265
@="play"

[Software\\Classes\\ASFFile\\shell\\open] 1221577265
@="&Open"
"LegacyDisable"=" "

[Software\\Classes\\ASFFile\\shell\\open\\command] 1221577265
@="\"C:\\Program Files\\Windows Media Player\\wmplayer.exe\" /prefetch:7 /Open
 \"%L\" "

[Software\\Classes\\ASFFile\\shell\\open\\DropTarget] 1221577265
"CLSID"="{CE3FB1D1-02AE-4a5f-A6E9-D9F1B4073E6C}"

[Software\\Classes\\ASFFile\\shell\\play] 1221577265
@="&Play"
"LegacyDisable"=" "
"MUIVerb"=str(2):"@%SystemRoot%\\inf\\unregmp2.exe,-9991"

[Software\\Classes\\ASFFile\\shell\\play\\command] 1221577265
@="\"C:\\Program Files\\Windows Media Player\\wmplayer.exe\" /prefetch:7 /Play
 \"%L\" "

[Software\\Classes\\ASFFile\\shellex\\ContextMenuHandlers\\WMPAddToPlaylist]

```

```

1221577265
@="{F1B9284F-E9DC-4e68-9D7E-42362A59F0FD}"

[Software\\Classes\\ASFFile\\shellex\\ContextMenuHandlers\\WMPBurnAudioCD]
1221577265
@="{8DD448E6-C188-4aed-AF92-44956194EB1F}"

[Software\\Classes\\ASFFile\\shellex\\ContextMenuHandlers\\WMPPlayAsPlaylist]
1221577265
@="{CE3FB1D1-02AE-4a5f-A6E9-D9F1B4073E6C}"

[Software\\Classes\\ASP.HostEncode\\CLSID] 1221574780
@="{0CF774D1-F077-11D1-B1BC-00C04F86C324}"

[Software\\Classes\\asppfile\\ScriptHostEncode] 1221574780
@="{0CF774D1-F077-11D1-B1BC-00C04F86C324}"

[Software\\Classes\\ASXFile] 1221577265
@="Windows Media Audio/Video playlist"
"EditFlags"=hex:00,00,01,00
"FriendlyTypeName"="@C:\\windows\\inf\\unregmp2.exe,-9910"

[Software\\Classes\\ASXFile\\DefaultIcon] 1221577265
@="C:\\PROG~FBU\\WIND~ATD\\wmplayer.exe,-120"

[Software\\Classes\\ASXFile\\shell] 1221577265
@="play"

[Software\\Classes\\ASXFile\\shell\\open] 1221577265
@="&Open"

[Software\\Classes\\ASXFile\\shell\\open\\command] 1221577265
@="\"C:\\Program Files\\Windows Media Player\\wmplayer.exe\" /Open \"%L\""

[Software\\Classes\\ASXFile\\shell\\open\\DropTarget] 1221577265
"CLSID"="{CE3FB1D1-02AE-4a5f-A6E9-D9F1B4073E6C}"

[Software\\Classes\\ASXFile\\shell\\play] 1221577265
@="&Play"
"MUIVerb"=str(2):"@%SystemRoot%\\inf\\unregmp2.exe,-9991"

[Software\\Classes\\ASXFile\\shell\\play\\command] 1221577265
@="\"C:\\Program Files\\Windows Media Player\\wmplayer.exe\" /Play \"%L\""

[Software\\Classes\\ASXFile\\shellex\\ContextMenuHandlers\\WMPAddToPlaylist]
1221577265
@="{F1B9284F-E9DC-4e68-9D7E-42362A59F0FD}"

[Software\\Classes\\ASXFile\\shellex\\ContextMenuHandlers\\WMPBurnAudioCD]
1221577265
@="{8DD448E6-C188-4aed-AF92-44956194EB1F}"

[Software\\Classes\\ASXFile\\shellex\\ContextMenuHandlers\\WMPPlayAsPlaylist]
1221577265
@="{CE3FB1D1-02AE-4a5f-A6E9-D9F1B4073E6C}"

[Software\\Classes\\ATL.Registrar] 1221412069
@="Registrar Class"

[Software\\Classes\\ATL.Registrar\\CLSID] 1221412069
@="{44EC053A-400F-11D0-9DCD-00A0C90391D3}"

[Software\\Classes\\AudioCD] 1221577265
@="AudioCD"
"BaseClass"="Drive"
"EditFlags"=hex:02,00,00,00

[Software\\Classes\\AudioCD\\DefaultIcon] 1221577265

```

```

@="C:\\windows\\system32\\shell32.dll,40"

[Software\\Classes\\AudioCD\\shell] 1221577265
@="Play"

[Software\\Classes\\AudioCD\\shell\\play] 1221577265
@="&Play"
"MUIVerb"=str(2):"@%SystemRoot%\\inf\\unregmp2.exe,-9991"

[Software\\Classes\\AudioCD\\shell\\play\\command] 1221577265
@="\"C:\\Program Files\\Windows Media Player\\wmplayer.exe\" /prefetch:3
/device:AudioCD \"%L\""

[Software\\Classes\\AudioVBScript] 1221412070
@="DirectMusic Audio VB Script Language"

[Software\\Classes\\AudioVBScript\\CLSID] 1221412070
@="{4EE17959-931E-49E4-A2C6-977ECF3628F3}"

[Software\\Classes\\AudioVBScript\\CurVer] 1221412070
@="AudioVBScript.1"

[Software\\Classes\\AudioVBScript\\DMScript] 1221412070

[Software\\Classes\\AudioVBScript.1] 1221412070
@="DirectMusic Audio VB Script Language"

[Software\\Classes\\AudioVBScript.1\\CLSID] 1221412070
@="{4EE17959-931E-49E4-A2C6-977ECF3628F3}"

[Software\\Classes\\AudioVBScript.1\\DMScript] 1221412070

[Software\\Classes\\AUFile] 1221577265
@="AU Format Sound"
"EditFlags"=hex:00,00,01,00
"FriendlyTypeName"="@C:\\windows\\inf\\unregmp2.exe,-9904"

[Software\\Classes\\AUFile\\DefaultIcon] 1221577265
@="C:\\PROG~FBU\\WIND~ATD\\wmplayer.exe,-120"

[Software\\Classes\\AUFile\\shell] 1221577265
@="play"

[Software\\Classes\\AUFile\\shell\\open] 1221577265
@="&Open"
"LegacyDisable"=""

[Software\\Classes\\AUFile\\shell\\open\\command] 1221577265
@="\"C:\\Program Files\\Windows Media Player\\wmplayer.exe\" /Open \"%L\""

[Software\\Classes\\AUFile\\shell\\open\\DropTarget] 1221577265
"CLSID"="{CE3FB1D1-02AE-4a5f-A6E9-D9F1B4073E6C}"

[Software\\Classes\\AUFile\\shell\\play] 1221577265
@="&Play"
"LegacyDisable"=""
"MUIVerb"=str(2):"@%SystemRoot%\\inf\\unregmp2.exe,-9991"

[Software\\Classes\\AUFile\\shell\\play\\command] 1221577265
@="\"C:\\Program Files\\Windows Media Player\\wmplayer.exe\" /Play \"%L\""

[Software\\Classes\\AUFile\\shellex\\ContextMenuHandlers\\WMPAddToPlaylist]
1221577265
@="{F1B9284F-E9DC-4e68-9D7E-42362A59F0FD}"

[Software\\Classes\\AUFile\\shellex\\ContextMenuHandlers\\WMPBurnAudioCD]
1221577265
@="{8DD448E6-C188-4aed-AF92-44956194EB1F}"

```

```
[Software\\Classes\\AUFile\\shellex\\ContextMenuHandlers\\WMPPlayAsPlaylist]
1221577265
@="{CE3FB1D1-02AE-4a5f-A6E9-D9F1B4073E6C}"

[Software\\Classes\\AutoHotkeyScript] 1221573889
@="AutoHotkey Script"

[Software\\Classes\\AutoHotkeyScript\\DefaultIcon] 1221573889
@="C:\\Program Files\\AutoHotkey\\AutoHotkey.exe,1"

[Software\\Classes\\AutoHotkeyScript\\Shell] 1221573889
@="Open"

[Software\\Classes\\AutoHotkeyScript\\Shell\\Compile] 1221573890
@="Compile Script"

[Software\\Classes\\AutoHotkeyScript\\Shell\\Compile\\Command] 1221573890
@="\"C:\\Program Files\\AutoHotkey\\Compiler\\Ahk2Exe.exe\" /in \"%1\" \"

[Software\\Classes\\AutoHotkeyScript\\Shell\\Edit] 1221573889
@="Edit Script"

[Software\\Classes\\AutoHotkeyScript\\Shell\\Edit\\Command] 1221573889
@="notepad.exe %1"

[Software\\Classes\\AutoHotkeyScript\\Shell\\Open] 1221573889
@="Run Script"

[Software\\Classes\\AutoHotkeyScript\\Shell\\Open\\Command] 1221573889
@="\"C:\\Program Files\\AutoHotkey\\AutoHotkey.exe\" \"%1\" %*"

[Software\\Classes\\AutoHotkeyScript\\ShellEx\\DropHandler] 1221573890
@="{86C86720-42A0-1069-A2E8-08002B30309D}"

[Software\\Classes\\AVIFile] 1221577265
@="Video Clip"
"EditFlags"=hex:00,00,01,00
"FriendlyTypeName"="@C:\\windows\\inf\\unregmp2.exe,-9905"

[Software\\Classes\\AVIFile\\Compressors\\auds] 1221412073
@="{0002000F-0000-0000-C000-000000000046}"

[Software\\Classes\\AVIFile\\Compressors\\vids] 1221412073
@="{00020001-0000-0000-C000-000000000046}"

[Software\\Classes\\AVIFile\\DefaultIcon] 1221577265
@="C:\\PROG~FBU\\WIND~ATD\\wmplayer.exe,-120"

[Software\\Classes\\AVIFile\\Extensions\\AU] 1221412073
@="{00020003-0000-0000-C000-000000000046}"

[Software\\Classes\\AVIFile\\Extensions\\AVI] 1221412073
@="{00020000-0000-0000-C000-000000000046}"

[Software\\Classes\\AVIFile\\Extensions\\WAV] 1221412073
@="{00020003-0000-0000-C000-000000000046}"

[Software\\Classes\\AVIFile\\RIFFHandlers\\AVI] 1221412073
@="{00020000-0000-0000-C000-000000000046}"

[Software\\Classes\\AVIFile\\RIFFHandlers\\WAVE] 1221412073
@="{00020003-0000-0000-C000-000000000046}"

[Software\\Classes\\AVIFile\\shell] 1221577265
@="play"

[Software\\Classes\\AVIFile\\shell\\open] 1221577265
```

```
@="&Open"
```

```
[Software\\Classes\\AVIFile\\shell\\open\\command] 1221577265
@="\"C:\\Program Files\\Windows Media Player\\wmplayer.exe\" /prefetch:8 /Open
 \"%L\""
```

```
[Software\\Classes\\AVIFile\\shell\\open\\DropTarget] 1221577265
"CLSID"="{CE3FB1D1-02AE-4a5f-A6E9-D9F1B4073E6C}"
```

```
[Software\\Classes\\AVIFile\\shell\\play] 1221577265
@="&Play"
"MUIVerb"=str(2):"@%SystemRoot%\\inf\\unregmp2.exe,-9991"
```

```
[Software\\Classes\\AVIFile\\shell\\play\\command] 1221577265
@="\"C:\\Program Files\\Windows Media Player\\wmplayer.exe\" /prefetch:8 /Play
 \"%L\""
```

```
[Software\\Classes\\AVIFile\\shellex\\ContextMenuHandlers\\WMPAddToPlaylist]
1221577265
@="{F1B9284F-E9DC-4e68-9D7E-42362A59F0FD}"
```

```
[Software\\Classes\\AVIFile\\shellex\\ContextMenuHandlers\\WMPBurnAudioCD]
1221577265
@="{8DD448E6-C188-4aed-AF92-44956194EB1F}"
```

```
[Software\\Classes\\AVIFile\\shellex\\ContextMenuHandlers\\WMPPlayAsPlaylist]
1221577265
@="{CE3FB1D1-02AE-4a5f-A6E9-D9F1B4073E6C}"
```

```
[Software\\Classes\\BMPFilter.CoBMPFilter] 1221412070
@="CoBMPFilter Class"
```

```
[Software\\Classes\\BMPFilter.CoBMPFilter\\CLSID] 1221412070
@="{607FD4E8-0A03-11D1-AB1D-00C04FC9B304}"
```

```
[Software\\Classes\\BMPFilter.CoBMPFilter.1] 1221412070
@="CoBMPFilter Class"
```

```
[Software\\Classes\\BMPFilter.CoBMPFilter.1\\CLSID] 1221412070
@="{607FD4E8-0A03-11D1-AB1D-00C04FC9B304}"
```

```
[Software\\Classes\\CDAFile] 1221577265
@="CD Audio Track"
"EditFlags"=hex:00,00,01,00
"FriendlyTypeName"="@C:\\windows\\inf\\unregmp2.exe,-9918"
```

```
[Software\\Classes\\CDAFile\\DefaultIcon] 1221577265
@="C:\\PROG~FBU\\WIND~ATD\\wmplayer.exe,-120"
```

```
[Software\\Classes\\CDAFile\\shell] 1221577265
@="play"
```

```
[Software\\Classes\\CDAFile\\shell\\open] 1221577265
@="&Open"
```

```
[Software\\Classes\\CDAFile\\shell\\open\\command] 1221577265
@="\"C:\\Program Files\\Windows Media Player\\wmplayer.exe\" /Open \"%L\""
```

```
[Software\\Classes\\CDAFile\\shell\\play] 1221577265
@="&Play"
"MUIVerb"=str(2):"@%SystemRoot%\\inf\\unregmp2.exe,-9991"
```

```
[Software\\Classes\\CDAFile\\shell\\play\\command] 1221577265
@="\"C:\\Program Files\\Windows Media Player\\wmplayer.exe\" /Play \"%L\""
```

```
[Software\\Classes\\chm.file\\shell\\open\\command] 1221412073
@="C:\\windows\\system32\\hh.exe %1"
```



```
[Software\\Classes\\CLSID] 1221589256
@="{0000031A-0000-0000-C000-000000000046}"

[Software\\Classes\\CLSID\\CLSID] 1221412069
@="{0000031A-0000-0000-C000-000000000046}"

[Software\\Classes\\CLSID\\{0000002F-0000-0000-C000-000000000046}] 1221412069
@="CLSID_RecordInfo"

[Software\\Classes\\CLSID\\{0000002F-0000-0000-C000-000000000046}\\InProcServer32]
1221412069
@="oleaut32.dll"
"ThreadingModel"="Both"

[Software\\Classes\\CLSID\\{00000300-0000-0000-C000-000000000046}] 1221412069
@="StdOleLink"

[Software\\Classes\\CLSID\\{00000300-0000-0000-C000-000000000046}\\InProcServer32]
1221412069
@="ole32.dll"

[Software\\Classes\\CLSID\\{00000303-0000-0000-C000-000000000046}] 1221412069
@="FileMoniker"

[Software\\Classes\\CLSID\\{00000303-0000-0000-C000-000000000046}\\InProcServer32]
1221412069
@="ole32.dll"
"ThreadingModel"="Both"

[Software\\Classes\\CLSID\\{00000303-0000-0000-C000-000000000046}\\ProgID]
1221412069
@="file"

[Software\\Classes\\CLSID\\{00000304-0000-0000-C000-000000000046}] 1221412069
@="ItemMoniker"

[Software\\Classes\\CLSID\\{00000304-0000-0000-C000-000000000046}\\InProcServer32]
1221412069
@="ole32.dll"
"ThreadingModel"="Both"

[Software\\Classes\\CLSID\\{00000305-0000-0000-C000-000000000046}] 1221412069
@="AntiMoniker"

[Software\\Classes\\CLSID\\{00000305-0000-0000-C000-000000000046}\\InProcServer32]
1221412069
@="ole32.dll"
"ThreadingModel"="Both"

[Software\\Classes\\CLSID\\{00000306-0000-0000-C000-000000000046}] 1221412069
@="PointerMoniker"

[Software\\Classes\\CLSID\\{00000306-0000-0000-C000-000000000046}\\InProcServer32]
1221412069
@="ole32.dll"
"ThreadingModel"="Both"

[Software\\Classes\\CLSID\\{00000308-0000-0000-C000-000000000046}] 1221412069
@="PackagerMoniker"

[Software\\Classes\\CLSID\\{00000308-0000-0000-C000-000000000046}\\InProcServer32]
1221412069
@="ole32.dll"
"ThreadingModel"="Both"

[Software\\Classes\\CLSID\\{00000309-0000-0000-C000-000000000046}] 1221412069
@="CompositeMoniker"
```

```
[Software\\Classes\\CLSID\\{00000309-0000-0000-C000-000000000046}\\InProcServer32]
1221412069
@="ole32.dll"
"ThreadingModel"="Both"

[Software\\Classes\\CLSID\\{0000030B-0000-0000-C000-000000000046}] 1221412069
@="DfMarshal"

[Software\\Classes\\CLSID\\{0000030B-0000-0000-C000-000000000046}\\InProcServer32]
1221412069
@="ole32.dll"
"ThreadingModel"="Both"

[Software\\Classes\\CLSID\\{00000315-0000-0000-C000-000000000046}] 1221412069
@="Picture (Metafile)"

[Software\\Classes\\CLSID\\{00000315-0000-0000-C000-000000000046}\\InProcServer32]
1221412069
@="ole32.dll"

[Software\\Classes\\CLSID\\{00000315-0000-0000-C000-000000000046}\\ProgID]
1221412069
@="StaticMetafile"

[Software\\Classes\\CLSID\\{00000316-0000-0000-C000-000000000046}] 1221412069
@="Picture (Device Independent Bitmap)"

[Software\\Classes\\CLSID\\{00000316-0000-0000-C000-000000000046}\\InProcServer32]
1221412069
@="ole32.dll"

[Software\\Classes\\CLSID\\{00000316-0000-0000-C000-000000000046}\\ProgID]
1221412069
@="StaticDib"

[Software\\Classes\\CLSID\\{0000031A-0000-0000-C000-000000000046}] 1221412069
@="ClassMoniker"

[Software\\Classes\\CLSID\\{0000031A-0000-0000-C000-000000000046}\\InProcServer32]
1221412069
@="ole32.dll"
"ThreadingModel"="Both"

[Software\\Classes\\CLSID\\{0000031A-0000-0000-C000-000000000046}\\ProgID]
1221574832
@="clsid"

[Software\\Classes\\CLSID\\{00000320-0000-0000-C000-000000000046}] 1221412069
@="PSFactoryBuffer"

[Software\\Classes\\CLSID\\{00000320-0000-0000-C000-000000000046}\\InProcServer32]
1221412069
@="ole32.dll"
"ThreadingModel"="Both"

[Software\\Classes\\CLSID\\{00000323-0000-0000-C000-000000000046}] 1221412069
@="StdGlobalInterfaceTable"

[Software\\Classes\\CLSID\\{00000323-0000-0000-C000-000000000046}\\InProcServer32]
1221412069
@="ole32.dll"
"ThreadingModel"="Apartment"

[Software\\Classes\\CLSID\\{00000327-0000-0000-C000-000000000046}] 1221574832
@="ObjrefMoniker"

[Software\\Classes\\CLSID\\{00000327-0000-0000-C000-000000000046}\\InProcServer32]
1221574832
```

```
@="ole32.dll"

[Software\\Classes\\CLSID\\{00000327-0000-0000-C000-000000000046}\\ProgId]
1221574832
@="objref"

[Software\\Classes\\CLSID\\{00020000-0000-0000-C000-000000000046}] 1221412070
@="Microsoft AVI Files"

[Software\\Classes\\CLSID\\{00020000-0000-0000-C000-000000000046}\\InProcServer]
1221412070
@="avifile.dll"

[Software\\Classes\\CLSID\\{00020000-0000-0000-C000-000000000046}\\InProcServer32]
1221412070
@="avifil32.dll"
"ThreadingModel"="Apartment"

[Software\\Classes\\CLSID\\{00020001-0000-0000-C000-000000000046}] 1221412070
@="AVI Compressed Stream"

[Software\\Classes\\CLSID\\{00020001-0000-0000-C000-000000000046}\\InProcServer]
1221412070
@="avifile.dll"

[Software\\Classes\\CLSID\\{00020001-0000-0000-C000-000000000046}\\InProcServer32]
1221412070
@="avifil32.dll"
"ThreadingModel"="Apartment"

[Software\\Classes\\CLSID\\{00020003-0000-0000-C000-000000000046}] 1221412070
@="Microsoft Wave File"

[Software\\Classes\\CLSID\\{00020003-0000-0000-C000-000000000046}\\InProcServer]
1221412070
@="avifile.dll"

[Software\\Classes\\CLSID\\{00020003-0000-0000-C000-000000000046}\\InProcServer32]
1221412070
@="avifil32.dll"
"ThreadingModel"="Apartment"

[Software\\Classes\\CLSID\\{0002000D-0000-0000-C000-000000000046}] 1221412070
@="IAVISTream & IAVIFile Proxy"

[Software\\Classes\\CLSID\\{0002000D-0000-0000-C000-000000000046}\\InProcServer]
1221412070
@="avifile.dll"

[Software\\Classes\\CLSID\\{0002000D-0000-0000-C000-000000000046}\\InProcServer32]
1221412070
@="avifil32.dll"
"ThreadingModel"="Apartment"

[Software\\Classes\\CLSID\\{0002000F-0000-0000-C000-000000000046}] 1221412070
@="ACM Compressed Audio Stream"

[Software\\Classes\\CLSID\\{0002000F-0000-0000-C000-000000000046}\\InProcServer]
1221412070
@="avifile.dll"

[Software\\Classes\\CLSID\\{0002000F-0000-0000-C000-000000000046}\\InProcServer32]
1221412070
@="avifil32.dll"
"ThreadingModel"="Apartment"

[Software\\Classes\\CLSID\\{00020420-0000-0000-C000-000000000046}] 1221412069
@="PSDispatch"
```

```
[Software\\Classes\\CLSID\\{00020420-0000-0000-C000-000000000046}\\InProcServer]
1221412069
@="ole2disp.dll"

[Software\\Classes\\CLSID\\{00020420-0000-0000-C000-000000000046}\\InProcServer32]
1221412069
@="oleaut32.dll"
"ThreadingModel"="Both"

[Software\\Classes\\CLSID\\{00020421-0000-0000-C000-000000000046}] 1221412069
@="PSEnumVariant"

[Software\\Classes\\CLSID\\{00020421-0000-0000-C000-000000000046}\\InProcServer]
1221412069
@="ole2disp.dll"

[Software\\Classes\\CLSID\\{00020421-0000-0000-C000-000000000046}\\InProcServer32]
1221412069
@="oleaut32.dll"
"ThreadingModel"="Both"

[Software\\Classes\\CLSID\\{00020422-0000-0000-C000-000000000046}] 1221412069
@="PSTypeInfo"

[Software\\Classes\\CLSID\\{00020422-0000-0000-C000-000000000046}\\InProcServer]
1221412069
@="ole2disp.dll"

[Software\\Classes\\CLSID\\{00020422-0000-0000-C000-000000000046}\\InProcServer32]
1221412069
@="oleaut32.dll"
"ThreadingModel"="Both"

[Software\\Classes\\CLSID\\{00020423-0000-0000-C000-000000000046}] 1221412069
@="PSTypeLib"

[Software\\Classes\\CLSID\\{00020423-0000-0000-C000-000000000046}\\InProcServer]
1221412069
@="ole2disp.dll"

[Software\\Classes\\CLSID\\{00020423-0000-0000-C000-000000000046}\\InProcServer32]
1221412069
@="oleaut32.dll"
"ThreadingModel"="Both"

[Software\\Classes\\CLSID\\{00020424-0000-0000-C000-000000000046}] 1221412069
@="PSOAInterface"

[Software\\Classes\\CLSID\\{00020424-0000-0000-C000-000000000046}\\InProcServer]
1221412069
@="ole2disp.dll"

[Software\\Classes\\CLSID\\{00020424-0000-0000-C000-000000000046}\\InProcServer32]
1221412069
@="oleaut32.dll"
"ThreadingModel"="Both"

[Software\\Classes\\CLSID\\{00020425-0000-0000-C000-000000000046}] 1221412069
@="PSTypeComp"

[Software\\Classes\\CLSID\\{00020425-0000-0000-C000-000000000046}\\InProcServer]
1221412069
@="ole2disp.dll"

[Software\\Classes\\CLSID\\{00020425-0000-0000-C000-000000000046}\\InProcServer32]
1221412069
@="oleaut32.dll"
```

```
"ThreadingModel"="Both"

[Software\\Classes\\CLSID\\{00021400-0000-0000-C000-000000000046}] 1221412069
@="Desktop"
"LocalizedString"="@shell32.dll,-20"

[Software\\Classes\\CLSID\\{00021400-0000-0000-C000-000000000046}\\InProcServer32]
1221412069
@="shell32.dll"
"ThreadingModel"="Apartment"

[Software\\Classes\\CLSID\\{00021401-0000-0000-C000-000000000046}] 1221412069
@="Shortcut"

[Software\\Classes\\CLSID\\{00021401-0000-0000-C000-000000000046}\\InProcServer32]
1221412069
@="shell32.dll"
"ThreadingModel"="Apartment"

[Software\\Classes\\CLSID\\{00021401-0000-0000-C000-000000000046}\\shellex\\MayChan
1221412069

[Software\\Classes\\CLSID\\{0002DF01-0000-0000-C000-000000000046}] 1221412071
@="Internet Explorer(Ver 1.0)"

[Software\\Classes\\CLSID\\{0002DF01-0000-0000-C000-000000000046}\\LocalServer32]
1221412071
@="iexplore.exe"

[Software\\Classes\\CLSID\\{0002DF01-0000-0000-C000-000000000046}\\ProgID]
1221412071
@="InternetExplorer.Application.1"

[Software\\Classes\\CLSID\\{0002DF01-0000-0000-C000-000000000046}\\VersionIndepende
1221412071
@="InternetExplorer.Application"

[Software\\Classes\\CLSID\\{0002E005-0000-0000-C000-000000000046}] 1221412070
@="Component Categories Manager"

[Software\\Classes\\CLSID\\{0002E005-0000-0000-C000-000000000046}\\InProcServer32]
1221574832
@="OLE32.DLL"
"ThreadingModel"="Both"

[Software\\Classes\\CLSID\\{000C101C-0000-0000-C000-000000000046}] 1221412071
@="Msi install server"

[Software\\Classes\\CLSID\\{000C101C-0000-0000-C000-000000000046}\\InProcHandler32]
1221412071
@="ole32.dll"

[Software\\Classes\\CLSID\\{000C101C-0000-0000-C000-000000000046}\\InProcServer32]
1221412071
@="msi.dll"
"ThreadingModel"="Apartment"

[Software\\Classes\\CLSID\\{000C101C-0000-0000-C000-000000000046}\\ProgID]
1221412071
@="IMsiServer"

[Software\\Classes\\CLSID\\{000C101D-0000-0000-C000-000000000046}] 1221412071
@="Wine Installer Message RPC"

[Software\\Classes\\CLSID\\{000C101D-0000-0000-C000-000000000046}\\InProcServer32]
1221412071
@="msi.dll"
```

```
[Software\\Classes\\CLSID\\{000C101D-0000-0000-C000-000000000046}\\ProgID]
1221412071
@="WindowsInstaller.Message"

[Software\\Classes\\CLSID\\{000C103E-0000-0000-C000-000000000046}] 1221412071
@="Msi install server"

[Software\\Classes\\CLSID\\{000C103E-0000-0000-C000-000000000046}\\InProcHandler32]
1221412071
@="ole32.dll"

[Software\\Classes\\CLSID\\{000C103E-0000-0000-C000-000000000046}\\InProcServer32]
1221412071
@="msi.dll"
"ThreadingModel"="Apartment"

[Software\\Classes\\CLSID\\{000C103E-0000-0000-C000-000000000046}\\ProgID]
1221412071
@="WindowsInstaller.Installer"

[Software\\Classes\\CLSID\\{000C1090-0000-0000-C000-000000000046}] 1221412071
@="Msi install server"

[Software\\Classes\\CLSID\\{000C1090-0000-0000-C000-000000000046}\\InProcHandler32]
1221412071
@="ole32.dll"

[Software\\Classes\\CLSID\\{000C1090-0000-0000-C000-000000000046}\\InProcServer32]
1221412071
@="msi.dll"
"ThreadingModel"="Apartment"

[Software\\Classes\\CLSID\\{000C1090-0000-0000-C000-000000000046}\\ProgID]
1221412071
@="WindowsInstaller.Installer"

[Software\\Classes\\CLSID\\{000C1094-0000-0000-C000-000000000046}] 1221412071
@="Msi install server"

[Software\\Classes\\CLSID\\{000C1094-0000-0000-C000-000000000046}\\InProcHandler32]
1221412071
@="ole32.dll"

[Software\\Classes\\CLSID\\{000C1094-0000-0000-C000-000000000046}\\InProcServer32]
1221412071
@="msi.dll"
"ThreadingModel"="Apartment"

[Software\\Classes\\CLSID\\{000C1094-0000-0000-C000-000000000046}\\ProgID]
1221412071
@="WindowsInstaller.Installer"

[Software\\Classes\\CLSID\\{00BB2763-6A77-11D0-A535-00C04FD7D062}] 1221412069
@="AutoComplete"

[Software\\Classes\\CLSID\\{00BB2763-6A77-11D0-A535-00C04FD7D062}\\InProcServer32]
1221412069
@="shell32.dll"
"ThreadingModel"="Apartment"

[Software\\Classes\\CLSID\\{00BB2765-6A77-11D0-A535-00C04FD7D062}] 1221412070
@="Multiple AutoComplete List Container"

[Software\\Classes\\CLSID\\{00BB2765-6A77-11D0-A535-00C04FD7D062}\\InProcServer32]
1221412070
@="browseui.dll"
"ThreadingModel"="Apartment"
```

```
[Software\\Classes\\CLSID\\{01b7bd23-fb88-4a77-8490-5891d3e4653a}\\InProcServer32]
1221412071
@="C:\\windows\\system32\\qmgrprry.dll"
"ThreadingModel"="Both"

[Software\\Classes\\CLSID\\{04B55BC3-33DE-4d79-94EC-830CDF96CC82}] 1221577265
@="WMPlayer ContentPropPage Class"

[Software\\Classes\\CLSID\\{04B55BC3-33DE-4d79-94EC-830CDF96CC82}\\InProcServer32]
1221577265
@="C:\\windows\\system32\\wmp.dll"
"ThreadingModel"="Apartment"

[Software\\Classes\\CLSID\\{05589FA1-C356-11CE-BF01-00AA0055595A}] 1221577265
@="ActiveMovieControl Object"

[Software\\Classes\\CLSID\\{05589FA1-C356-11CE-BF01-00AA0055595A}\\InProcServer32]
1221577265
@="C:\\windows\\system32\\wmpdxdm.dll"
"ThreadingModel"="Apartment"

[Software\\Classes\\CLSID\\{05589FA1-C356-11CE-BF01-00AA0055595A}\\MiscStatus]
1221577265
@="0"

[Software\\Classes\\CLSID\\{05589FA1-C356-11CE-BF01-00AA0055595A}\\MiscStatus\\1]
1221577265
@="131473"

[Software\\Classes\\CLSID\\{05589FA1-C356-11CE-BF01-00AA0055595A}\\ProgID]
1221577265
@="AMOVIE.ActiveMovieControl.2"

[Software\\Classes\\CLSID\\{05589FA1-C356-11CE-BF01-00AA0055595A}\\ToolboxBitmap32]
1221577265

[Software\\Classes\\CLSID\\{05589FA1-C356-11CE-BF01-00AA0055595A}\\TypeLib]
1221577265
@="{05589fa0-c356-11ce-bf01-00aa0055595a}"

[Software\\Classes\\CLSID\\{05589FA1-C356-11CE-BF01-00AA0055595A}\\Version]
1221577265
@="2.0"

[Software\\Classes\\CLSID\\{05589FA1-C356-11CE-BF01-00AA0055595A}\\VersionIndepende]
1221577265
@="AMOVIE.ActiveMovieControl"

[Software\\Classes\\CLSID\\{05F6FE1A-ECEF-11D0-AAE7-00C04FC9B304}] 1221412070
@="IntDitherer Class"

[Software\\Classes\\CLSID\\{05F6FE1A-ECEF-11D0-AAE7-00C04FC9B304}\\InProcServer32]
1221412070
@="mshtml.dll"
"ThreadingModel"="Apartment"

[Software\\Classes\\CLSID\\{060AF76C-68DD-11D0-8FC1-00C04FD9189D}] 1221412070
@="Seeking"

[Software\\Classes\\CLSID\\{060AF76C-68DD-11D0-8FC1-00C04FD9189D}\\InProcServer32]
1221412070
@="quartz.dll"
"ThreadingModel"="Both"

[Software\\Classes\\CLSID\\{06290BD0-48AA-11D2-8432-006008C3FBFC}] 1221574780
@="Object under which scriptlets may be created"

[Software\\Classes\\CLSID\\{06290BD0-48AA-11D2-8432-006008C3FBFC}\\InProcServer32]
```

```

1221574780
@="C:\\windows\\system32\\scrobj.dll"
"ThreadingModel"="Apartment"

[Software\\Classes\\CLSID\\{06290BD0-48AA-11D2-8432-006008C3FBFC}\\ProgID]
1221574780
@="Scriptlet.Context"

[Software\\Classes\\CLSID\\{06290BD1-48AA-11D2-8432-006008C3FBFC}] 1221574780
@="Constructor that allows hosts better control creating scriptlets"

[Software\\Classes\\CLSID\\{06290BD1-48AA-11D2-8432-006008C3FBFC}\\InprocServer32]
1221574780
@="C:\\windows\\system32\\scrobj.dll"
"ThreadingModel"="Apartment"

[Software\\Classes\\CLSID\\{06290BD1-48AA-11D2-8432-006008C3FBFC}\\ProgID]
1221574780
@="Scriptlet.Constructor"

[Software\\Classes\\CLSID\\{06290BD2-48AA-11D2-8432-006008C3FBFC}] 1221574780
@="Factory bindable using IPersistMoniker"

[Software\\Classes\\CLSID\\{06290BD2-48AA-11D2-8432-006008C3FBFC}\\InprocServer32]
1221574780
@="C:\\windows\\system32\\scrobj.dll"
"ThreadingModel"="Apartment"

[Software\\Classes\\CLSID\\{06290BD2-48AA-11D2-8432-006008C3FBFC}\\ProgID]
1221574780
@="Scriptlet.Factory"

[Software\\Classes\\CLSID\\{06290BD3-48AA-11D2-8432-006008C3FBFC}] 1221574780
@="Moniker to a Windows Script Component"

[Software\\Classes\\CLSID\\{06290BD3-48AA-11D2-8432-006008C3FBFC}\\InprocServer32]
1221574780
@="C:\\windows\\system32\\scrobj.dll"
"ThreadingModel"="Apartment"

[Software\\Classes\\CLSID\\{06290BD3-48AA-11D2-8432-006008C3FBFC}\\ProgID]
1221574780
@="script"

[Software\\Classes\\CLSID\\{06290BD4-48AA-11D2-8432-006008C3FBFC}] 1221574780
@="Object for encoding scriptlets"

[Software\\Classes\\CLSID\\{06290BD4-48AA-11D2-8432-006008C3FBFC}\\InprocServer32]
1221574780
@="C:\\windows\\system32\\scrobj.dll"
"ThreadingModel"="Apartment"

[Software\\Classes\\CLSID\\{06290BD4-48AA-11D2-8432-006008C3FBFC}\\ProgID]
1221574780
@="Scriptlet.HostEncode"

[Software\\Classes\\CLSID\\{06290BD5-48AA-11D2-8432-006008C3FBFC}] 1221574780
@="Object for constructing type libraries for scriptlets"

[Software\\Classes\\CLSID\\{06290BD5-48AA-11D2-8432-006008C3FBFC}\\InprocServer32]
1221574780
@="C:\\windows\\system32\\scrobj.dll"
"ThreadingModel"="Apartment"

[Software\\Classes\\CLSID\\{06290BD5-48AA-11D2-8432-006008C3FBFC}\\ProgID]
1221574780
@="Scriptlet.TypeLib"

```



```
[Software\\Classes\\CLSID\\{06290BD8-48AA-11D2-8432-006008C3FBFC}] 1221574780
@="Constructor for Scriptlet Automation Handler"

[Software\\Classes\\CLSID\\{06290BD8-48AA-11D2-8432-006008C3FBFC}\\Implemented
Categories\\{7DD95801-9882-11CF-9FA9-00AA006C42C4}] 1221574780
@=" "

[Software\\Classes\\CLSID\\{06290BD8-48AA-11D2-8432-006008C3FBFC}\\InprocServer32]
1221574780
@="C:\\windows\\system32\\scrobj.dll"
"ThreadingModel"="Apartment"

[Software\\Classes\\CLSID\\{06290BD8-48AA-11D2-8432-006008C3FBFC}\\ProgID]
1221574780
@="ScriptletHandler.Automation"

[Software\\Classes\\CLSID\\{06290BD9-48AA-11D2-8432-006008C3FBFC}] 1221574780
@="Constructor for Scriptlet Event Handler"

[Software\\Classes\\CLSID\\{06290BD9-48AA-11D2-8432-006008C3FBFC}\\Implemented
Categories\\{7DD95801-9882-11CF-9FA9-00AA006C42C4}] 1221574780
@=" "

[Software\\Classes\\CLSID\\{06290BD9-48AA-11D2-8432-006008C3FBFC}\\InprocServer32]
1221574780
@="C:\\windows\\system32\\scrobj.dll"
"ThreadingModel"="Apartment"

[Software\\Classes\\CLSID\\{06290BD9-48AA-11D2-8432-006008C3FBFC}\\ProgID]
1221574780
@="ScriptletHandler.Event"

[Software\\Classes\\CLSID\\{06290BDA-48AA-11D2-8432-006008C3FBFC}] 1221574780
@="Constructor for Scriptlet ASP Handler"

[Software\\Classes\\CLSID\\{06290BDA-48AA-11D2-8432-006008C3FBFC}\\InprocServer32]
1221574780
@="C:\\windows\\system32\\scrobj.dll"
"ThreadingModel"="Apartment"

[Software\\Classes\\CLSID\\{06290BDA-48AA-11D2-8432-006008C3FBFC}\\ProgID]
1221574780
@="ScriptletHandler.ASP"

[Software\\Classes\\CLSID\\{06290BDB-48AA-11D2-8432-006008C3FBFC}] 1221574780
@="Constructor for Scriptlet Behavior Handler"

[Software\\Classes\\CLSID\\{06290BDB-48AA-11D2-8432-006008C3FBFC}\\Implemented
Categories\\{7DD95801-9882-11CF-9FA9-00AA006C42C4}] 1221574780
@=" "

[Software\\Classes\\CLSID\\{06290BDB-48AA-11D2-8432-006008C3FBFC}\\InprocServer32]
1221574780
@="C:\\windows\\system32\\scrobj.dll"
"ThreadingModel"="Apartment"

[Software\\Classes\\CLSID\\{06290BDB-48AA-11D2-8432-006008C3FBFC}\\ProgID]
1221574780
@="ScriptletHandler.Behavior"

[Software\\Classes\\CLSID\\{067B4B81-B1EC-489f-B111-940EBDC44EBE}] 1221577262
@="WMDM CE Device Service Provider"

[Software\\Classes\\CLSID\\{067B4B81-B1EC-489f-B111-940EBDC44EBE}\\InprocServer32]
1221577262
@="C:\\windows\\system32\\CEWMDM.dll"
"ThreadingModel"="Free"
```

18/09/2008 10:29

18/09/2008 10:29

```
"FriendlyName"="WM ASF Writer"
```

```
[Software\\Classes\\CLSID\\{083863F1-70DE-11D0-BD40-00A0C911CE86}\\Instance\\{C1F401221412070
```

```
"CLSID"="{C1F400A4-3F08-11D3-9F0B-006008039E37}"
```

```
"FilterData"=hex:02,00,00,00,00,00,20,00,01,00,00,00,00,00,00,00,30,70,69,33,\\
02,00,00,00,00,00,00,00,01,00,00,00,00,00,00,00,00,00,30,74,79,33,00,\\
00,00,00,38,00,00,00,38,00,00,00,00,00,00,00,00,00,00,00,00,00,00,00,\\
00,00
```

```
"FriendlyName"="Null Renderer"
```

```
[Software\\Classes\\CLSID\\{083863F1-70DE-11D0-BD40-00A0C911CE86}\\Instance\\{CF49D1221412070
```

```
"CLSID"="{CF49D4E0-1115-11CE-B03A-0020AF0BA770}"
```

```
"FilterData"=hex:02,00,00,00,00,00,60,00,02,00,00,00,00,00,00,00,30,70,69,33,\\
00,00,00,00,00,00,00,00,01,00,00,00,00,00,00,00,00,00,30,74,79,33,00,\\
00,00,00,60,00,00,00,70,00,00,00,31,70,69,33,08,00,00,00,00,00,00,01,00,\\
00,00,00,00,00,00,00,00,30,74,79,33,00,00,00,00,60,00,00,00,70,00,00,\\
00,76,69,64,73,00,00,10,00,80,00,00,aa,00,38,9b,71,00,00,00,00,00,00,00,\\
00,00,00,00,00,00,00
```

```
"FriendlyName"="AVI Decompressor"
```

```
[Software\\Classes\\CLSID\\{083863F1-70DE-11D0-BD40-00A0C911CE86}\\Instance\\{D51BD1221412070
```

```
"CLSID"="{D51BD5A1-7548-11CF-A520-0080C77EF58A}"
```

```
"FilterData"=hex:02,00,00,00,00,00,40,00,02,00,00,00,00,00,00,00,30,70,69,33,\\
00,00,00,00,00,00,00,00,03,00,00,00,00,00,00,00,00,00,30,74,79,33,00,\\
00,00,00,80,00,00,00,90,00,00,00,31,74,79,33,00,00,00,00,80,00,00,00,a0,00,\\
00,00,32,74,79,33,00,00,00,00,80,00,00,00,b0,00,00,00,31,70,69,33,08,00,00,\\
00,00,00,00,00,01,00,00,00,00,00,00,00,00,00,00,30,74,79,33,00,00,00,00,\\
c0,00,00,00,d0,00,00,00,83,eb,36,e4,4f,52,ce,11,9f,53,00,20,af,0b,a7,70,8b,\\
eb,36,e4,4f,52,ce,11,9f,53,00,20,af,0b,a7,70,8c,eb,36,e4,4f,52,ce,11,9f,53,\\
00,20,af,0b,a7,70,8d,eb,36,e4,4f,52,ce,11,9f,53,00,20,af,0b,a7,70,61,75,64,\\
73,00,00,10,00,80,00,00,aa,00,38,9b,71,00,00,00,00,00,00,00,00,00,00,00,\\
00,00,00,00
```

```
"FriendlyName"="Wave Parser"
```

```
[Software\\Classes\\CLSID\\{083863F1-70DE-11D0-BD40-00A0C911CE86}\\Instance\\{E30621221412070
```

```
"CLSID"="{E30629D1-27E5-11CE-875D-00608CB78066}"
```

```
"FilterData"=hex:02,00,00,00,00,00,80,00,01,00,00,00,00,00,00,00,30,70,69,33,\\
02,00,00,00,00,00,00,00,01,00,00,00,00,00,00,00,00,00,30,74,79,33,00,\\
00,00,00,38,00,00,00,48,00,00,00,61,75,64,73,00,00,10,00,80,00,00,aa,00,38,\\
9b,71,01,00,00,00,00,00,10,00,80,00,00,aa,00,38,9b,71
```

```
"FriendlyName"="Audio Renderer"
```

```
[Software\\Classes\\CLSID\\{083863F1-70DE-11D0-BD40-00A0C911CE86}\\Instance\\{E436E1221412070
```

```
"CLSID"="{E436EBB5-524F-11CE-9F53-0020AF0BA770}"
```

```
"FilterData"=hex:02,00,00,00,00,00,40,00,01,00,00,00,00,00,00,00,30,70,69,33,\\
08,00,00,00,00,00,00,00,01,00,00,00,00,00,00,00,00,00,30,74,79,33,00,\\
00,00,00,38,00,00,00,48,00,00,00,83,eb,36,e4,4f,52,ce,11,9f,53,00,20,af,0b,\\
a7,70,00,00,00,00,00,00,00,00,00,00,00,00,00,00
```

```
"FriendlyName"="File Source (Async.)"
```

```
[Software\\Classes\\CLSID\\{093FF999-1EA0-4079-9525-9614C3504B74}] 1221574780
```

```
@="Windows Script Host Network Object"
```

```
[Software\\Classes\\CLSID\\{093FF999-1EA0-4079-9525-9614C3504B74}\\ImplementedCategories\\{40FC6ED5-2438-11CF-A3DB-080036F12502}] 1221574780
```

```
[Software\\Classes\\CLSID\\{093FF999-1EA0-4079-9525-9614C3504B74}\\InProcServer32] 1221574780
```

```
@="C:\\windows\\system32\\wshom.ocx"
```

```
"ThreadingModel"="Apartment"
```

```
[Software\\Classes\\CLSID\\{093FF999-1EA0-4079-9525-9614C3504B74}\\ProgID] 1221574780
```

```

@="WScript.Network.1"

[Software\\Classes\\CLSID\\{093FF999-1EA0-4079-9525-9614C3504B74}\\TypeLib]
1221574780
@="{F935DC20-1CF0-11D0-ADB9-00C04FD58A0B}"

[Software\\Classes\\CLSID\\{093FF999-1EA0-4079-9525-9614C3504B74}\\VersionIndepende
1221574780
@="WScript.Network"

[Software\\Classes\\CLSID\\{0AA02E8D-F851-4CB0-9F64-BBA9BE7A983D}] 1221577265
@="AlchemyVis Class"

[Software\\Classes\\CLSID\\{0AA02E8D-F851-4CB0-9F64-BBA9BE7A983D}\\InprocServer32]
1221577265
@="C:\\Program Files\\Windows Media Player\\mpvis.dll"
"ThreadingModel"="Apartment"

[Software\\Classes\\CLSID\\{0AA02E8D-F851-4CB0-9F64-BBA9BE7A983D}\\TypeLib]
1221577265
@="{C58F1580-0DF3-401C-93B1-2D9DDA61CF04}"

[Software\\Classes\\CLSID\\{0AFACED1-E828-11D1-9187-B532F1E9575D}] 1221412069
@="Foldershortcut"

[Software\\Classes\\CLSID\\{0AFACED1-E828-11D1-9187-B532F1E9575D}\\InProcServer32]
1221412069
@="shell32.dll"
"ThreadingModel"="Apartment"

[Software\\Classes\\CLSID\\{0AFACED1-E828-11D1-9187-B532F1E9575D}\\ShellFolder]
1221412069
"Attributes"=dword:60010000
"CallForAttributes"=dword:f0000000

[Software\\Classes\\CLSID\\{0BE35200-8F91-11CE-9DE3-00AA004BB851}] 1221574462
@="Font Property Page"

[Software\\Classes\\CLSID\\{0BE35200-8F91-11CE-9DE3-00AA004BB851}\\InprocServer32]
1221574462
@="C:\\windows\\system32\\mfc42.dll"

[Software\\Classes\\CLSID\\{0BE35201-8F91-11CE-9DE3-00AA004BB851}] 1221574462
@="Color Property Page"

[Software\\Classes\\CLSID\\{0BE35201-8F91-11CE-9DE3-00AA004BB851}\\InprocServer32]
1221574462
@="C:\\windows\\system32\\mfc42.dll"

[Software\\Classes\\CLSID\\{0BE35202-8F91-11CE-9DE3-00AA004BB851}] 1221574462
@="Picture Property Page"

[Software\\Classes\\CLSID\\{0BE35202-8F91-11CE-9DE3-00AA004BB851}\\InprocServer32]
1221574462
@="C:\\windows\\system32\\mfc42.dll"

[Software\\Classes\\CLSID\\{0BE35203-8F91-11CE-9DE3-00AA004BB851}] 1221412069
@="CLSID_StdFont"

[Software\\Classes\\CLSID\\{0BE35203-8F91-11CE-9DE3-00AA004BB851}\\CLSID]
1221412069
@="Standard Font"

[Software\\Classes\\CLSID\\{0BE35203-8F91-11CE-9DE3-00AA004BB851}\\InProcServer32]
1221412069
@="oleaut32.dll"
"ThreadingModel"="Both"

```

```

[Software\\Classes\\CLSID\\{0BE35203-8F91-11CE-9DE3-00AA004BB851}\\ProgID]
1221412069
@="StdFont"

[Software\\Classes\\CLSID\\{0BE35204-8F91-11CE-9DE3-00AA004BB851}] 1221412069
@="CLSID_StdPict"

[Software\\Classes\\CLSID\\{0BE35204-8F91-11CE-9DE3-00AA004BB851}\\CLSID]
1221412069
@="Standard Picture"

[Software\\Classes\\CLSID\\{0BE35204-8F91-11CE-9DE3-00AA004BB851}\\InProcServer32]
1221412069
@="oleaut32.dll"
"ThreadingModel"="Apartment"

[Software\\Classes\\CLSID\\{0BE35204-8F91-11CE-9DE3-00AA004BB851}\\ProgID]
1221412069
@="StdPicture"

[Software\\Classes\\CLSID\\{0CF774D0-F077-11D1-B1BC-00C04F86C324}] 1221574780
@="HTML Host Encode Object"

[Software\\Classes\\CLSID\\{0CF774D0-F077-11D1-B1BC-00C04F86C324}\\InprocServer32]
1221574780
@="C:\\windows\\system32\\sccrun.dll"
"ThreadingModel"="Apartment"

[Software\\Classes\\CLSID\\{0CF774D0-F077-11D1-B1BC-00C04F86C324}\\ProgID]
1221574780
@="HTML.HostEncode"

[Software\\Classes\\CLSID\\{0CF774D1-F077-11D1-B1BC-00C04F86C324}] 1221574780
@="ASP Host Encode Object"

[Software\\Classes\\CLSID\\{0CF774D1-F077-11D1-B1BC-00C04F86C324}\\InprocServer32]
1221574780
@="C:\\windows\\system32\\sccrun.dll"
"ThreadingModel"="Apartment"

[Software\\Classes\\CLSID\\{0CF774D1-F077-11D1-B1BC-00C04F86C324}\\ProgID]
1221574780
@="ASP.HostEncode"

[Software\\Classes\\CLSID\\{0D43FE01-F093-11CF-8940-00A0C9054228}] 1221574780
@="FileSystem Object"

[Software\\Classes\\CLSID\\{0D43FE01-F093-11CF-8940-00A0C9054228}\\InprocServer32]
1221574780
@="C:\\windows\\system32\\sccrun.dll"
"ThreadingModel"="Both"

[Software\\Classes\\CLSID\\{0D43FE01-F093-11CF-8940-00A0C9054228}\\ProgID]
1221574780
@="Scripting.FileSystemObject"

[Software\\Classes\\CLSID\\{0D43FE01-F093-11CF-8940-00A0C9054228}\\TypeLib]
1221574780
@="{420B2830-E718-11CF-893D-00A0C9054228}"

[Software\\Classes\\CLSID\\{0D43FE01-F093-11CF-8940-00A0C9054228}\\Version]
1221574780
@="1.0"

[Software\\Classes\\CLSID\\{110A3202-5A79-11d3-8D78-444553540000}] 1221577262
@="WMDMLogger Class"

[Software\\Classes\\CLSID\\{110A3202-5A79-11d3-8D78-444553540000}\\InprocServer32]

```

```

1221577262
@="C:\\windows\\system32\\wmdmlog.dll"
"ThreadingModel"="Both"

[Software\\Classes\\CLSID\\{110A3202-5A79-11d3-8D78-444553540000}\\ProgID]
1221577262
@="WMDMLogger.WMDMLogger.1"

[Software\\Classes\\CLSID\\{110A3202-5A79-11d3-8D78-444553540000}\\VersionIndepende
1221577262
@="WMDMLogger.WMDMLogger"

[Software\\Classes\\CLSID\\{1171A62F-05D2-11D1-83FC-00A0C9089C5A}] 1221589195
@="FlashProp Class"

[Software\\Classes\\CLSID\\{1171A62F-05D2-11D1-83FC-00A0C9089C5A}\\InprocServer32]
1221589195
@="C:\\windows\\system32\\Macromed\\Flash\\Flash8.ocx"
"ThreadingModel"="Apartment"

[Software\\Classes\\CLSID\\{1171A62F-05D2-11D1-83FC-00A0C9089C5A}\\Programmable]
1221589195

[Software\\Classes\\CLSID\\{1339B54C-3453-11D2-93B9-000000000000}] 1221574877
@="MozillaBrowser Class"

[Software\\Classes\\CLSID\\{1339B54C-3453-11D2-93B9-000000000000}\\Control]
1221574877

[Software\\Classes\\CLSID\\{1339B54C-3453-11D2-93B9-000000000000}\\InprocServer32]
1221574877
@="C:\\PROG~FBU\\MOZI~2E2.12\\mozctlx.dll"
"ThreadingModel"="Apartment"

[Software\\Classes\\CLSID\\{1339B54C-3453-11D2-93B9-000000000000}\\Insertable]
1221574877

[Software\\Classes\\CLSID\\{1339B54C-3453-11D2-93B9-000000000000}\\MiscStatus]
1221574877
@="0"

[Software\\Classes\\CLSID\\{1339B54C-3453-11D2-93B9-000000000000}\\MiscStatus\\1]
1221574877
@="131473"

[Software\\Classes\\CLSID\\{1339B54C-3453-11D2-93B9-000000000000}\\ProgID]
1221574877
@="Mozilla.Browser.1"

[Software\\Classes\\CLSID\\{1339B54C-3453-11D2-93B9-000000000000}\\Programmable]
1221574877

[Software\\Classes\\CLSID\\{1339B54C-3453-11D2-93B9-000000000000}\\ToolboxBitmap32]
1221574877
@="C:\\Program Files\\Mozilla ActiveX Control v1.7.12\\mozctl.dll, 1"

[Software\\Classes\\CLSID\\{1339B54C-3453-11D2-93B9-000000000000}\\TypeLib]
1221574877
@="{1339B53E-3453-11D2-93B9-000000000000}"

[Software\\Classes\\CLSID\\{1339B54C-3453-11D2-93B9-000000000000}\\Version]
1221574877
@="1.0"

[Software\\Classes\\CLSID\\{1339B54C-3453-11D2-93B9-000000000000}\\VersionIndepende
1221574877
@="Mozilla.Browser"

```

```

[Software\\Classes\\CLSID\\{148BD520-A2AB-11CE-B11F-00AA00530503}] 1221412071
@="CTask"

[Software\\Classes\\CLSID\\{148BD520-A2AB-11CE-B11F-00AA00530503}\\InProcServer32]
1221412071
@="mstask.dll"
"ThreadingModel"="Both"

[Software\\Classes\\CLSID\\{148BD52A-A2AB-11CE-B11F-00AA00530503}] 1221412071
@="CTaskScheduler"

[Software\\Classes\\CLSID\\{148BD52A-A2AB-11CE-B11F-00AA00530503}\\InProcServer32]
1221412071
@="mstask.dll"
"ThreadingModel"="Both"

[Software\\Classes\\CLSID\\{17D6CCD8-3B7B-11D2-B9E0-00C04FD8DBF7}] 1221412071
@="DsObjectPicker"

[Software\\Classes\\CLSID\\{17D6CCD8-3B7B-11D2-B9E0-00C04FD8DBF7}\\InProcServer32]
1221412071
@="objsel.dll"
"ThreadingModel"="Both"

[Software\\Classes\\CLSID\\{187463A0-5BB7-11D3-ACBE-0080C75E246E}] 1221577262
@="WM ASF Reader"

[Software\\Classes\\CLSID\\{187463A0-5BB7-11D3-ACBE-0080C75E246E}\\InProcServer32]
1221577262
@="C:\\windows\\system32\\qasf.dll"
"ThreadingModel"="Both"

[Software\\Classes\\CLSID\\{18845040-0FA5-11D1-BA19-00C04FD912D0}] 1221412070
@="Microsoft HTML Load Options"

[Software\\Classes\\CLSID\\{18845040-0FA5-11D1-BA19-00C04FD912D0}\\InProcServer32]
1221412070
@="mshtml.dll"
"ThreadingModel"="Apartment"

[Software\\Classes\\CLSID\\{1B544C20-FD0B-11CE-8C63-00AA0044B51E}] 1221412070
@="AVI Splitter"

[Software\\Classes\\CLSID\\{1B544C20-FD0B-11CE-8C63-00AA0044B51E}\\InProcServer32]
1221412070
@="quartz.dll"
"ThreadingModel"="Both"

[Software\\Classes\\CLSID\\{1B544C22-FD0B-11CE-8C63-00AA0044B51E}] 1221412071
@="VFW Capture Filter"

[Software\\Classes\\CLSID\\{1B544C22-FD0B-11CE-8C63-00AA0044B51E}\\InProcServer32]
1221412071
@="qcap.dll"
"ThreadingModel"="Both"

[Software\\Classes\\CLSID\\{1CEBDE3E-6B91-484A-AF48-5E4F4ED6B1E1}] 1221412070
@="DirectMusic Script AutoImp AudioPathConfig"

[Software\\Classes\\CLSID\\{1CEBDE3E-6B91-484A-AF48-5E4F4ED6B1E1}\\InProcServer32]
1221412070
@="dmscript.dll"
"ThreadingModel"="Both"

[Software\\Classes\\CLSID\\{1CEBDE3E-6B91-484A-AF48-5E4F4ED6B1E1}\\ProgID]
1221412070
@="Microsoft.DirectMusicScriptAutoImpAudioPathConfig.1"

```



```
[Software\\Classes\\CLSID\\{1CEBDE3E-6B91-484A-AF48-5E4F4ED6B1E1}\\VersionIndepende
1221412070
@="Microsoft.DirectMusicScriptAutoImpAudioPathConfig"

[Software\\Classes\\CLSID\\{1dcb3a00-33ed-11d3-8470-00c04f79dbc0}\\InProcServer32]
1221577262
@="C:\\windows\\system32\\wmcmds.dll"
"ThreadingModel"="Both"

[Software\\Classes\\CLSID\\{1e4fb44e-d416-4243-b811-8e116f9ce39a}\\InProcServer32]
1221575826
@="C:\\PROG~FBU\\FICH~TPV\\INST~JM1\\Driver\\10\\INTE~MEX\\objpscnv.dll"
"ThreadingModel"="Both"

[Software\\Classes\\CLSID\\{1E651CC0-B199-11D0-8212-00C04FC32C45}] 1221412070
@="Memory Allocator"

[Software\\Classes\\CLSID\\{1E651CC0-B199-11D0-8212-00C04FC32C45}\\InProcServer32]
1221412070
@="quartz.dll"
"ThreadingModel"="Both"

[Software\\Classes\\CLSID\\{203b1eed-db9f-40fb-87bd-1990982017d2}] 1221577262
@="WMSDK NamespaceFactory Class"

[Software\\Classes\\CLSID\\{203b1eed-db9f-40fb-87bd-1990982017d2}\\InprocServer32]
1221577262
@="C:\\windows\\system32\\wmnetmgr.dll"
"ThreadingModel"="Both"

[Software\\Classes\\CLSID\\{203b1eed-db9f-40fb-87bd-1990982017d2}\\ProgID]
1221577262
@="WMSDKNamespace.NamespaceFactory.1"

[Software\\Classes\\CLSID\\{203b1eed-db9f-40fb-87bd-1990982017d2}\\TypeLib]
1221577262
@="{4f15a451-b14f-4067-8b78-50e7837148d2}"

[Software\\Classes\\CLSID\\{203b1eed-db9f-40fb-87bd-1990982017d2}\\VersionIndepende
1221577262
@="WMSDKNamespace.NamespaceFactory"

[Software\\Classes\\CLSID\\{208D2C60-3AEA-1069-A2D7-08002B30309D}] 1221412069
@="My Network Places"

[Software\\Classes\\CLSID\\{208D2C60-3AEA-1069-A2D7-08002B30309D}\\InProcServer32]
1221412069
@="shell32.dll"
"ThreadingModel"="Apartment"

[Software\\Classes\\CLSID\\{20D04FE0-3AEA-1069-A2D8-08002B30309D}] 1221412069
@="My Computer"
"LocalizedString"="@shell32.dll,-21"

[Software\\Classes\\CLSID\\{20D04FE0-3AEA-1069-A2D8-08002B30309D}\\InProcServer32]
1221412069
@="shell32.dll"
"ThreadingModel"="Apartment"

[Software\\Classes\\CLSID\\{2179C5D3-EBFF-11CF-B6FD-00AA00B4E220}] 1221577265
@="Microsoft NetShow Player"

[Software\\Classes\\CLSID\\{2179C5D3-EBFF-11CF-B6FD-00AA00B4E220}\\InprocServer32]
1221577265
@="C:\\windows\\system32\\wmpdxm.dll"
"ThreadingModel"="Apartment"

[Software\\Classes\\CLSID\\{2179C5D3-EBFF-11CF-B6FD-00AA00B4E220}\\MiscStatus]
```

1221577265

@="0"

[Software\\Classes\\CLSID\\{2179C5D3-EBFF-11CF-B6FD-00AA00B4E220}\\MiscStatus\\1]

1221577265

@="131473"

[Software\\Classes\\CLSID\\{2179C5D3-EBFF-11CF-B6FD-00AA00B4E220}\\ProgID]

1221577265

@="NSPlay.NSPlayCtl.1"

[Software\\Classes\\CLSID\\{2179C5D3-EBFF-11CF-B6FD-00AA00B4E220}\\ToolboxBitmap32]

1221577265

[Software\\Classes\\CLSID\\{2179C5D3-EBFF-11CF-B6FD-00AA00B4E220}\\TypeLib]

1221577265

@="{2179C5D0-EBFF-11cf-B6FD-00AA00B4E220}"

[Software\\Classes\\CLSID\\{2179C5D3-EBFF-11CF-B6FD-00AA00B4E220}\\Version]

1221577265

@="1.0"

[Software\\Classes\\CLSID\\{2179C5D3-EBFF-11CF-B6FD-00AA00B4E220}\\VersionIndepende

1221577265

@="NSPlay.NSPlayCtl"

[Software\\Classes\\CLSID\\{21EC2020-3AEA-1069-A2DD-08002B30309D}] 1221412069

@="Control Panel"

"LocalizedString"="@shell32.dll,-22"

[Software\\Classes\\CLSID\\{21EC2020-3AEA-1069-A2DD-08002B30309D}\\InProcServer32]

1221412069

@="shell32.dll"

"ThreadingModel"="Apartment"

[Software\\Classes\\CLSID\\{21EC2020-3AEA-1069-A2DD-08002B30309D}\\ShellFolder]

1221412069

"Attributes"=dword:a0000000

"HideAsDeletePerUser"=""

"WantsFORDISPLAY"=""

[Software\\Classes\\CLSID\\{22D6F312-B0F6-11D0-94AB-0080C74C7E95}] 1221577265

@="Windows Media Player"

[Software\\Classes\\CLSID\\{22D6F312-B0F6-11D0-94AB-0080C74C7E95}\\InprocServer32]

1221577265

@="C:\\windows\\system32\\wmpdxdm.dll"

"ThreadingModel"="Apartment"

[Software\\Classes\\CLSID\\{22D6F312-B0F6-11D0-94AB-0080C74C7E95}\\LocalServer32]

1221577265

[Software\\Classes\\CLSID\\{22D6F312-B0F6-11D0-94AB-0080C74C7E95}\\MiscStatus]

1221577265

@="0"

[Software\\Classes\\CLSID\\{22D6F312-B0F6-11D0-94AB-0080C74C7E95}\\MiscStatus\\1]

1221577265

@="131473"

[Software\\Classes\\CLSID\\{22D6F312-B0F6-11D0-94AB-0080C74C7E95}\\ProgID]

1221577265

@="MediaPlayer.MediaPlayer.1"

[Software\\Classes\\CLSID\\{22D6F312-B0F6-11D0-94AB-0080C74C7E95}\\ToolboxBitmap32]

1221577265

[Software\\Classes\\CLSID\\{22D6F312-B0F6-11D0-94AB-0080C74C7E95}\\TypeLib]

```
1221577265
@="{22D6F304-B0F6-11D0-94AB-0080C74C7E95}"

[Software\\Classes\\CLSID\\{22D6F312-B0F6-11D0-94AB-0080C74C7E95}\\Version]
1221577265
@="1.0"

[Software\\Classes\\CLSID\\{22D6F312-B0F6-11D0-94AB-0080C74C7E95}\\VersionIndepende
1221577265
@="MediaPlayer.MediaPlayer"

[Software\\Classes\\CLSID\\{22D84EC7-E201-4432-B3ED-A9DCA3604594}] 1221630160
@="SetupLogServices Class"

[Software\\Classes\\CLSID\\{22D84EC7-E201-4432-B3ED-A9DCA3604594}\\LocalServer32]
1221630160
@="C:\\PROG~FBU\\FICH~TPV\\INST~JM1\\Engine\\6\\INTE~MEX\\IKernel.exe"

[Software\\Classes\\CLSID\\{22D84EC7-E201-4432-B3ED-A9DCA3604594}\\ProgID]
1221630160
@="Setup.LogServices.1"

[Software\\Classes\\CLSID\\{22D84EC7-E201-4432-B3ED-A9DCA3604594}\\VersionIndepende
1221630160
@="Setup.LogServices"

[Software\\Classes\\CLSID\\{25336920-03F9-11CF-8FD0-00AA00686F13}] 1221412070
@="HTML Document"

[Software\\Classes\\CLSID\\{25336920-03F9-11CF-8FD0-00AA00686F13}\\BrowseInPlace]
1221412070
@=""

[Software\\Classes\\CLSID\\{25336920-03F9-11CF-8FD0-00AA00686F13}\\EnablePlugin\\.c
1221412070
@="PointPlus plugin"

[Software\\Classes\\CLSID\\{25336920-03F9-11CF-8FD0-00AA00686F13}\\InProcServer32]
1221412070
@="mshtml.dll"
"ThreadingModel"="Apartment"

[Software\\Classes\\CLSID\\{25336920-03F9-11CF-8FD0-00AA00686F13}\\MiscStatus]
1221412070
@="2228625"

[Software\\Classes\\CLSID\\{25336920-03F9-11CF-8FD0-00AA00686F13}\\ProgID]
1221412070
@="htmlfile"

[Software\\Classes\\CLSID\\{25336920-03F9-11CF-8FD0-00AA00686F13}\\Version]
1221412070
@="6.0"

[Software\\Classes\\CLSID\\{25336921-03F9-11CF-8FD0-00AA00686F13}] 1221412070
@="Microsoft HTML Document 6.0"

[Software\\Classes\\CLSID\\{25336921-03F9-11CF-8FD0-00AA00686F13}\\BrowseInPlace]
1221412070
@=""

[Software\\Classes\\CLSID\\{25336921-03F9-11CF-8FD0-00AA00686F13}\\InProcServer32]
1221412070
@="mshtml.dll"
"ThreadingModel"="Apartment"

[Software\\Classes\\CLSID\\{25336921-03F9-11CF-8FD0-00AA00686F13}\\MiscStatus]
1221412070
```

@="0"

[Software\\Classes\\CLSID\\{25336921-03F9-11CF-8FD0-00AA00686F13}\\ProgID]  
1221412070  
@="htmlfile\_FullWindowEmbed"

[Software\\Classes\\CLSID\\{25BAAD81-3560-11D3-8471-00C04F79DBC0}] 1221577262  
@="MediaDevMgr Class"

[Software\\Classes\\CLSID\\{25BAAD81-3560-11D3-8471-00C04F79DBC0}\\InProcServer32]  
1221577262  
@="C:\\windows\\system32\\mswmdm.dll"  
"ThreadingModel"="Free"

[Software\\Classes\\CLSID\\{25BAAD81-3560-11D3-8471-00C04F79DBC0}\\ProgID]  
1221577262  
@="MediaDevMgr.MediaDevMgr.1"

[Software\\Classes\\CLSID\\{25BAAD81-3560-11D3-8471-00C04F79DBC0}\\VersionIndepende  
1221577262  
@="MediaDevMgr.MediaDevMgr"

[Software\\Classes\\CLSID\\{25E609E0-B259-11CF-BFC7-444553540000}] 1221412070  
@="DirectInput Object"

[Software\\Classes\\CLSID\\{25E609E0-B259-11CF-BFC7-444553540000}\\InProcServer32]  
1221412070  
@="dinput.dll"  
"ThreadingModel"="Both"

[Software\\Classes\\CLSID\\{25E609E1-B259-11CF-BFC7-444553540000}] 1221412070  
@="DirectInputDevice Object"

[Software\\Classes\\CLSID\\{25E609E1-B259-11CF-BFC7-444553540000}\\InProcServer32]  
1221412070  
@="dinput.dll"  
"ThreadingModel"="Both"

[Software\\Classes\\CLSID\\{25E609E4-B259-11CF-BFC7-444553540000}] 1221412070  
@="DirectInput8 Object"

[Software\\Classes\\CLSID\\{25E609E4-B259-11CF-BFC7-444553540000}\\InProcServer32]  
1221412070  
@="dinput8.dll"  
"ThreadingModel"="Both"

[Software\\Classes\\CLSID\\{275C23E2-3747-11D0-9FEA-00AA003F8646}] 1221412070  
@="Multi Language Support"

[Software\\Classes\\CLSID\\{275C23E2-3747-11D0-9FEA-00AA003F8646}\\InProcServer32]  
1221412070  
@="mlang.dll"  
"ThreadingModel"="Both"

[Software\\Classes\\CLSID\\{286F484D-375E-4458-A272-B138E2F80A6A}] 1221412070  
@="DirectPlay8Peer Object"

[Software\\Classes\\CLSID\\{286F484D-375E-4458-A272-B138E2F80A6A}\\InProcServer32]  
1221412070  
@="dpnet.dll"  
"ThreadingModel"="Both"

[Software\\Classes\\CLSID\\{286F484D-375E-4458-A272-B138E2F80A6A}\\VersionIndepende  
1221412070  
@="DirectPlay8.Peer.1"

[Software\\Classes\\CLSID\\{2933BF90-7B36-11D2-B20E-00C04F983E60}] 1221412071  
@="XML DOM Document"

```
[Software\\Classes\\CLSID\\{2933BF90-7B36-11D2-B20E-00C04F983E60}\\InProcServer32]
1221412071
@="msxml3.dll"
"ThreadingModel"="Both"

[Software\\Classes\\CLSID\\{2933BF90-7B36-11D2-B20E-00C04F983E60}\\ProgID]
1221412071
@="Microsoft.XMLDOM.1.0"

[Software\\Classes\\CLSID\\{2933BF90-7B36-11D2-B20E-00C04F983E60}\\Version]
1221412071
@="1.0"

[Software\\Classes\\CLSID\\{2933BF90-7B36-11D2-B20E-00C04F983E60}\\VersionIndepende
1221412071
@="Microsoft.XMLDOM"

[Software\\Classes\\CLSID\\{2933BF91-7B36-11D2-B20E-00C04F983E60}] 1221412071
@="Free threaded XML DOM Document"

[Software\\Classes\\CLSID\\{2933BF91-7B36-11D2-B20E-00C04F983E60}\\InProcServer32]
1221412071
@="msxml3.dll"
"ThreadingModel"="Both"

[Software\\Classes\\CLSID\\{2933BF91-7B36-11D2-B20E-00C04F983E60}\\ProgID]
1221412071
@="Microsoft.FreeThreadedXMLDOM"

[Software\\Classes\\CLSID\\{2933BF91-7B36-11D2-B20E-00C04F983E60}\\Version]
1221412071
@="1.0"

[Software\\Classes\\CLSID\\{2933BF91-7B36-11D2-B20E-00C04F983E60}\\VersionIndepende
1221412071
@="Microsoft.FreeThreadedXMLDOM"

[Software\\Classes\\CLSID\\{2a11bae2-fe6e-4249-864b-9e9ed6e8dbc2}] 1221577262
@="Mpeg4s Decoder DMO"
"Merit"=dword:00800001

[Software\\Classes\\CLSID\\{2a11bae2-fe6e-4249-864b-9e9ed6e8dbc2}\\InprocServer32]
1221577262
@="C:\\windows\\system32\\mp4sdmod.dll"
"ThreadingModel"="Both"

[Software\\Classes\\CLSID\\{2C5F9B72-7148-4D97-BFC9-68A0E076BEBD}] 1221412070
@="DirectMusic Script AutoImp AudioPath"

[Software\\Classes\\CLSID\\{2C5F9B72-7148-4D97-BFC9-68A0E076BEBD}\\InProcServer32]
1221412070
@="dmscript.dll"
"ThreadingModel"="Both"

[Software\\Classes\\CLSID\\{2C5F9B72-7148-4D97-BFC9-68A0E076BEBD}\\ProgID]
1221412070
@="Microsoft.DirectMusicScriptAutoImpAudioPath.1"

[Software\\Classes\\CLSID\\{2C5F9B72-7148-4D97-BFC9-68A0E076BEBD}\\VersionIndepende
1221412070
@="Microsoft.DirectMusicScriptAutoImpAudioPath"

[Software\\Classes\\CLSID\\{2E71FD0F-AAB1-42C0-9146-6D2C4EDCF07D}] 1221412071
@="SearchAssistantOC"

[Software\\Classes\\CLSID\\{2E71FD0F-AAB1-42C0-9146-6D2C4EDCF07D}\\InProcServer32]
1221412071
```

```

@="shdocvw.dll"
"ThreadingModel"="Apartment"

[Software\\Classes\\CLSID\\{2E71FD0F-AAB1-42C0-9146-6D2C4EDCF07D}\\ProgID]
1221412071
@="SearchAssistantOC.SearchAssistantOC.1"

[Software\\Classes\\CLSID\\{2E71FD0F-AAB1-42C0-9146-6D2C4EDCF07D}\\VersionIndepende
1221412071
@="SearchAssistantOC.SearchAssistantOC"

[Software\\Classes\\CLSID\\{2eeb4adf-4578-4d10-bca7-bb955f56320a}] 1221577262
@="WMAudio Decoder DMO"
"Merit"=dword:00800800

[Software\\Classes\\CLSID\\{2eeb4adf-4578-4d10-bca7-bb955f56320a}\\InprocServer32]
1221577262
@="C:\\windows\\system32\\wmadmod.dll"
"ThreadingModel"="Both"

[Software\\Classes\\CLSID\\{2F2F1F96-2BC1-4B1C-BE28-EA3774F4676A}] 1221412071
@="Shell Name Space"

[Software\\Classes\\CLSID\\{2F2F1F96-2BC1-4B1C-BE28-EA3774F4676A}\\InProcServer32]
1221412071
@="shdocvw.dll"
"ThreadingModel"="Apartment"

[Software\\Classes\\CLSID\\{2F2F1F96-2BC1-4B1C-BE28-EA3774F4676A}\\ProgID]
1221412071
@="ShellNameSpace.ShellNameSpace.1"

[Software\\Classes\\CLSID\\{2F2F1F96-2BC1-4B1C-BE28-EA3774F4676A}\\VersionIndepende
1221412071
@="ShellNameSpace.ShellNameSpace"

[Software\\Classes\\CLSID\\{2FE8F810-B2A5-11D0-A787-0000F803ABFC}] 1221412070
@="DirectPlayLobby Object"

[Software\\Classes\\CLSID\\{2FE8F810-B2A5-11D0-A787-0000F803ABFC}\\InProcServer32]
1221412070
@="dplayx.dll"
"ThreadingModel"="Both"

[Software\\Classes\\CLSID\\{3050F163-98B5-11CF-BB82-00AA00BDCE0B}] 1221412070
@="Microsoft HTML External Document"

[Software\\Classes\\CLSID\\{3050F163-98B5-11CF-BB82-00AA00BDCE0B}\\InProcServer32]
1221412070
@="mshtml.dll"
"ThreadingModel"="Apartment"

[Software\\Classes\\CLSID\\{3050F17F-98B5-11CF-BB82-00AA00BDCE0B}] 1221412070
@="Microsoft HTML Generic Page"

[Software\\Classes\\CLSID\\{3050F17F-98B5-11CF-BB82-00AA00BDCE0B}\\InProcServer32]
1221412070
@="mshtml.dll"
"ThreadingModel"="Apartment"

[Software\\Classes\\CLSID\\{3050F1FC-98B5-11CF-BB82-00AA00BDCE0B}] 1221412070
@="Microsoft HTML Anchor Page"

[Software\\Classes\\CLSID\\{3050F1FC-98B5-11CF-BB82-00AA00BDCE0B}\\InProcServer32]
1221412070
@="mshtml.dll"
"ThreadingModel"="Apartment"

```

```
[Software\\Classes\\CLSID\\{3050F232-98B5-11CF-BB82-00AA00BDCE0B}] 1221412070
@="Microsoft HTML Background Page"

[Software\\Classes\\CLSID\\{3050F232-98B5-11CF-BB82-00AA00BDCE0B}\\InProcServer32]
1221412070
@="mshtml.dll"
"ThreadingModel"="Apartment"

[Software\\Classes\\CLSID\\{3050F296-98B5-11CF-BB82-00AA00BDCE0B}] 1221412070
@="Microsoft HTML Inline Style Page"

[Software\\Classes\\CLSID\\{3050F296-98B5-11CF-BB82-00AA00BDCE0B}\\InProcServer32]
1221412070
@="mshtml.dll"
"ThreadingModel"="Apartment"

[Software\\Classes\\CLSID\\{3050F391-98B5-11CF-BB82-00AA00BDCE0B}] 1221412070
@="Microsoft HTML Window Security Proxy"

[Software\\Classes\\CLSID\\{3050F391-98B5-11CF-BB82-00AA00BDCE0B}\\InProcServer32]
1221412070
@="mshtml.dll"
"ThreadingModel"="Apartment"

[Software\\Classes\\CLSID\\{3050F3B2-98B5-11CF-BB82-00AA00BDCE0B}] 1221412070
@="Microsoft HTML Javascript Pluggable Protocol"

[Software\\Classes\\CLSID\\{3050F3B2-98B5-11CF-BB82-00AA00BDCE0B}\\InProcServer32]
1221412070
@="mshtml.dll"
"ThreadingModel"="Apartment"

[Software\\Classes\\CLSID\\{3050F3B3-98B5-11CF-BB82-00AA00BDCE0B}] 1221412070
@="Microsoft Image Element Browse Property Page"

[Software\\Classes\\CLSID\\{3050F3B3-98B5-11CF-BB82-00AA00BDCE0B}\\InProcServer32]
1221412070
@="mshtml.dll"
"ThreadingModel"="Apartment"

[Software\\Classes\\CLSID\\{3050F3B4-98B5-11CF-BB82-00AA00BDCE0B}] 1221412070
@="%Microsoft Document Browse Property Page%"

[Software\\Classes\\CLSID\\{3050F3B4-98B5-11CF-BB82-00AA00BDCE0B}\\InProcServer32]
1221412070
@="mshtml.dll"
"ThreadingModel"="Apartment"

[Software\\Classes\\CLSID\\{3050F3BB-98B5-11CF-BB82-00AA00BDCE0B}] 1221412070
@="%Microsoft Anchor Element Browse Property Page%"

[Software\\Classes\\CLSID\\{3050F3BB-98B5-11CF-BB82-00AA00BDCE0B}\\InProcServer32]
1221412070
@="mshtml.dll"
"ThreadingModel"="Apartment"

[Software\\Classes\\CLSID\\{3050F3BC-98B5-11CF-BB82-00AA00BDCE0B}] 1221412070
@="Microsoft HTML Resource Pluggable Protocol"

[Software\\Classes\\CLSID\\{3050F3BC-98B5-11CF-BB82-00AA00BDCE0B}\\InProcServer32]
1221412070
@="mshtml.dll"
"ThreadingModel"="Apartment"

[Software\\Classes\\CLSID\\{3050F3C2-98B5-11CF-BB82-00AA00BDCE0B}] 1221412070
@="Microsoft HTML DwnBindInfo"

[Software\\Classes\\CLSID\\{3050F3C2-98B5-11CF-BB82-00AA00BDCE0B}\\InProcServer32]
```

```
1221412070
@="mshtml.dll"
"ThreadingModel"="Apartment"

[Software\\Classes\\CLSID\\{3050F3D6-98B5-11CF-BB82-00AA00BDCE0B}] 1221412070
@="IImgCtx"

[Software\\Classes\\CLSID\\{3050F3D6-98B5-11CF-BB82-00AA00BDCE0B}\\InProcServer32]
1221412070
@="mshtml.dll"
"ThreadingModel"="Apartment"

[Software\\Classes\\CLSID\\{3050F3D6-98B5-11CF-BB82-00AA00BDCE0B}\\ProgID]
1221412070
@="IImgCtx"

[Software\\Classes\\CLSID\\{3050F3D9-98B5-11CF-BB82-00AA00BDCE0B}] 1221412070
@="MHTML Document"

[Software\\Classes\\CLSID\\{3050F3D9-98B5-11CF-BB82-00AA00BDCE0B}\\BrowseInPlace]
1221412070
@=""

[Software\\Classes\\CLSID\\{3050F3D9-98B5-11CF-BB82-00AA00BDCE0B}\\InProcServer32]
1221412070
@="mshtml.dll"
"ThreadingModel"="Apartment"

[Software\\Classes\\CLSID\\{3050F3D9-98B5-11CF-BB82-00AA00BDCE0B}\\MiscStatus]
1221412070
@="2228625"

[Software\\Classes\\CLSID\\{3050F3D9-98B5-11CF-BB82-00AA00BDCE0B}\\ProgID]
1221412070
@="mhtmlfile"

[Software\\Classes\\CLSID\\{3050F3D9-98B5-11CF-BB82-00AA00BDCE0B}\\Version]
1221412070
@="6.0"

[Software\\Classes\\CLSID\\{3050F3DA-98B5-11CF-BB82-00AA00BDCE0B}] 1221412070
@="Microsoft HTML Mailto Pluggable Protocol"

[Software\\Classes\\CLSID\\{3050F3DA-98B5-11CF-BB82-00AA00BDCE0B}\\InProcServer32]
1221412070
@="mshtml.dll"
"ThreadingModel"="Apartment"

[Software\\Classes\\CLSID\\{3050F406-98B5-11CF-BB82-00AA00BDCE0B}] 1221412070
@="Microsoft HTML About Pluggable Protocol"

[Software\\Classes\\CLSID\\{3050F406-98B5-11CF-BB82-00AA00BDCE0B}\\InProcServer32]
1221412070
@="mshtml.dll"
"ThreadingModel"="Apartment"

[Software\\Classes\\CLSID\\{3050F499-98B5-11CF-BB82-00AA00BDCE0B}] 1221412070
@="Microsoft HTML Recalc"

[Software\\Classes\\CLSID\\{3050F499-98B5-11CF-BB82-00AA00BDCE0B}\\InProcServer32]
1221412070
@="mshtml.dll"
"ThreadingModel"="Apartment"

[Software\\Classes\\CLSID\\{3050F4E7-98B5-11CF-BB82-00AA00BDCE0B}] 1221412070
@="Microsoft HTML Server Document 6.0"

[Software\\Classes\\CLSID\\{3050F4E7-98B5-11CF-BB82-00AA00BDCE0B}\\InProcServer32]
```



```
1221412070
@="mshtml.dll"
"ThreadingModel"="Apartment"

[Software\\Classes\\CLSID\\{3050F4F0-98B5-11CF-BB82-00AA00BDCE0B}] 1221412070
@="Microsoft Scriptlet svr om Uses"

[Software\\Classes\\CLSID\\{3050F4F0-98B5-11CF-BB82-00AA00BDCE0B}\\InProcServer32]
1221412070
@="C:\\windows\\system32\\mshtml.dll"
"ThreadingModel"="Apartment"

[Software\\Classes\\CLSID\\{3050F4F0-98B5-11CF-BB82-00AA00BDCE0B}\\ProgID]
1221412070
@="Scriptlet.SvrOm"

[Software\\Classes\\CLSID\\{3050F4F8-98B5-11CF-BB82-00AA00BDCE0B}] 1221412070
@="Microsoft Html Component"

[Software\\Classes\\CLSID\\{3050F4F8-98B5-11CF-BB82-00AA00BDCE0B}\\InProcServer32]
1221412070
@="C:\\windows\\system32\\mshtml.dll"
"ThreadingModel"="Apartment"

[Software\\Classes\\CLSID\\{3050F5C8-98B5-11CF-BB82-00AA00BDCE0B}] 1221412070
@="Microsoft HTA Document 6.0"

[Software\\Classes\\CLSID\\{3050F5C8-98B5-11CF-BB82-00AA00BDCE0B}\\BrowseInPlace]
1221412070
@=""

[Software\\Classes\\CLSID\\{3050F5C8-98B5-11CF-BB82-00AA00BDCE0B}\\InProcServer32]
1221412070
@="mshtml.dll"
"ThreadingModel"="Apartment"

[Software\\Classes\\CLSID\\{3050F5C8-98B5-11CF-BB82-00AA00BDCE0B}\\MiscStatus]
1221412070
@="2228625"

[Software\\Classes\\CLSID\\{3050F5C8-98B5-11CF-BB82-00AA00BDCE0B}\\Version]
1221412070
@="6.0"

[Software\\Classes\\CLSID\\{3050F667-98B5-11CF-BB82-00AA00BDCE0B}] 1221412070
@="Microsoft Html Popup Window"

[Software\\Classes\\CLSID\\{3050F667-98B5-11CF-BB82-00AA00BDCE0B}\\InProcServer32]
1221412070
@="C:\\windows\\system32\\mshtml.dll"
"ThreadingModel"="Apartment"

[Software\\Classes\\CLSID\\{3050F67D-98B5-11CF-BB82-00AA00BDCE0B}] 1221412070
@="Microsoft Html Document for Popup Window"

[Software\\Classes\\CLSID\\{3050F67D-98B5-11CF-BB82-00AA00BDCE0B}\\InProcServer32]
1221412070
@="C:\\windows\\system32\\mshtml.dll"
"ThreadingModel"="Apartment"

[Software\\Classes\\CLSID\\{32BAED44-34B5-11D3-9315-00C04F72D6CF}] 1221577262
@="MSSCP Class"

[Software\\Classes\\CLSID\\{32BAED44-34B5-11D3-9315-00C04F72D6CF}\\InprocServer32]
1221577262
@="C:\\windows\\system32\\msscp.dll"
"ThreadingModel"="Apartment"
```

```

[Software\\Classes\\CLSID\\{32BAED44-34B5-11D3-9315-00C04F72D6CF}\\ProgID]
1221577262
@="MsScp.MSSCP.1"

[Software\\Classes\\CLSID\\{32BAED44-34B5-11D3-9315-00C04F72D6CF}\\TypeLib]
1221577262
@="{32BAED35-34B5-11D3-9315-00C04F72D6CF}"

[Software\\Classes\\CLSID\\{32BAED44-34B5-11D3-9315-00C04F72D6CF}\\VersionIndepende]
1221577262
@="MsScp.MSSCP"

[Software\\Classes\\CLSID\\{32DA2B15-CFED-11D1-B747-00C04FC2B085}] 1221574780
@="Script Encoder Object"

[Software\\Classes\\CLSID\\{32DA2B15-CFED-11D1-B747-00C04FC2B085}\\InprocServer32]
1221574780
@="C:\\windows\\system32\\sccrun.dll"
"ThreadingModel"="Apartment"

[Software\\Classes\\CLSID\\{32DA2B15-CFED-11D1-B747-00C04FC2B085}\\ProgID]
1221574780
@="Scripting.Encoder"

[Software\\Classes\\CLSID\\{32DA2B15-CFED-11D1-B747-00C04FC2B085}\\TypeLib]
1221574780
@="{420B2830-E718-11CF-893D-00A0C9054228}"

[Software\\Classes\\CLSID\\{32DA2B15-CFED-11D1-B747-00C04FC2B085}\\Version]
1221574780
@="1.0"

[Software\\Classes\\CLSID\\{336475D0-942A-11CE-A870-00AA002FEAB5}] 1221412070
@="MPEG-I Stream Splitter"

[Software\\Classes\\CLSID\\{336475D0-942A-11CE-A870-00AA002FEAB5}\\InProcServer32]
1221412070
@="quartz.dll"
"ThreadingModel"="Both"

[Software\\Classes\\CLSID\\{33D9A760-90C8-11D0-BD43-00A0C911CE86}] 1221412070
@="ICM Class Manager"

[Software\\Classes\\CLSID\\{33D9A760-90C8-11D0-BD43-00A0C911CE86}\\InprocServer32]
1221412070
@="devenum.dll"
"ThreadingModel"="Both"

[Software\\Classes\\CLSID\\{33D9A760-90C8-11D0-BD43-00A0C911CE86}\\Instance]
1221412070

[Software\\Classes\\CLSID\\{33D9A761-90C8-11D0-BD43-00A0C911CE86}] 1221412070
@="ACM Class Manager"

[Software\\Classes\\CLSID\\{33D9A761-90C8-11D0-BD43-00A0C911CE86}\\InprocServer32]
1221412070
@="devenum.dll"
"ThreadingModel"="Both"

[Software\\Classes\\CLSID\\{33D9A761-90C8-11D0-BD43-00A0C911CE86}\\Instance]
1221412070

[Software\\Classes\\CLSID\\{33D9A762-90C8-11D0-BD43-00A0C911CE86}] 1221412070
@="WaveIn Class Manager"

[Software\\Classes\\CLSID\\{33D9A762-90C8-11D0-BD43-00A0C911CE86}\\InprocServer32]
1221412070
@="devenum.dll"

```

```

"ThreadingModel"="Both"

[Software\\Classes\\CLSID\\{369647E0-17B0-11CE-9950-00AA004BBB1F}] 1221412070
@="Neutral Word Breaker"

[Software\\Classes\\CLSID\\{369647E0-17B0-11CE-9950-00AA004BBB1F}\\InProcServer32]
1221412070
@="infosoft.dll"

[Software\\Classes\\CLSID\\{369647E0-17B0-11CE-9950-00AA004BBB1F}\\InProcServer32\\
1221412070
@="Both"

[Software\\Classes\\CLSID\\{373984C9-B845-449B-91E7-45AC83036ADE}] 1221412071
@="XML Schema Cache"

[Software\\Classes\\CLSID\\{373984C9-B845-449B-91E7-45AC83036ADE}\\InProcServer32]
1221412071
@="msxml3.dll"
"ThreadingModel"="Both"

[Software\\Classes\\CLSID\\{373984C9-B845-449B-91E7-45AC83036ADE}\\ProgID]
1221412071
@="Msxml2.XMLSchemaCache.3.0"

[Software\\Classes\\CLSID\\{373984C9-B845-449B-91E7-45AC83036ADE}\\Version]
1221412071
@="3.0"

[Software\\Classes\\CLSID\\{373984C9-B845-449B-91E7-45AC83036ADE}\\VersionIndepende
1221412071
@="Msxml2.XMLSchemaCache"

[Software\\Classes\\CLSID\\{3901CC3F-84B5-4FA4-BA35-AA8172B8A09B}] 1221412070
@="DirectSound 8.0 Object"

[Software\\Classes\\CLSID\\{3901CC3F-84B5-4FA4-BA35-AA8172B8A09B}\\InProcServer32]
1221412070
@="dsound.dll"
"ThreadingModel"="Both"

[Software\\Classes\\CLSID\\{3C305196-50DB-11D3-9CFE-00C04FD930C5}] 1221412070
@="DirectDraw 7 Object"

[Software\\Classes\\CLSID\\{3C305196-50DB-11D3-9CFE-00C04FD930C5}\\InProcServer32]
1221412070
@="ddraw.dll"
"ThreadingModel"="Both"

[Software\\Classes\\CLSID\\{3C374A40-BAE4-11CF-BF7D-00AA006946EE}] 1221412071
@="Microsoft Url History Service"

[Software\\Classes\\CLSID\\{3C374A40-BAE4-11CF-BF7D-00AA006946EE}\\InProcServer32]
1221412071
@="shdocvw.dll"
"ThreadingModel"="Apartment"

[Software\\Classes\\CLSID\\{3DA165B6-CC41-11d2-BDC6-00C04F79EC6B}\\InprocServer32]
1221577261
@="shell32.dll"

[Software\\Classes\\CLSID\\{3DA165B6-CC41-11d2-BDC6-00C04F79EC6B}\\ProgID]
1221577261

[Software\\Classes\\CLSID\\{3DA165B6-CC41-11d2-BDC6-00C04F79EC6B}\\Version]
1221577261

[Software\\Classes\\CLSID\\{3DD53D40-7B8B-11D0-B013-00AA0059CE02}] 1221412071

```

```
@="CDL: Asynchronous Pluggable Protocol Handler"

[Software\\Classes\\CLSID\\{3DD53D40-7B8B-11D0-B013-00AA0059CE02}\\InProcServer32]
1221412071
@="urlmon.dll"
"ThreadingModel"="Apartment"

[Software\\Classes\\CLSID\\{3F037241-414E-11D1-A7CE-00A0C913F73C}] 1221412070
@="DirectMusicSection"

[Software\\Classes\\CLSID\\{3F037241-414E-11D1-A7CE-00A0C913F73C}\\InProcServer32]
1221412070
@="dmstyle.dll"
"ThreadingModel"="Both"

[Software\\Classes\\CLSID\\{3F037241-414E-11D1-A7CE-00A0C913F73C}\\ProgID]
1221412070
@="Microsoft.DirectMusicSection.1"

[Software\\Classes\\CLSID\\{3F037241-414E-11D1-A7CE-00A0C913F73C}\\VersionIndepende]
1221412070
@="Microsoft.DirectMusicSection"

[Software\\Classes\\CLSID\\{3F4DACA4-160D-11D2-A8E9-00104B365C9F}] 1221574779
@="VBScript Regular Expression"

[Software\\Classes\\CLSID\\{3F4DACA4-160D-11D2-A8E9-00104B365C9F}\\InprocServer32]
1221574779
@="C:\\windows\\system32\\vbscript.dll"
"ThreadingModel"="Apartment"

[Software\\Classes\\CLSID\\{3F4DACA4-160D-11D2-A8E9-00104B365C9F}\\OLEScript]
1221574779

[Software\\Classes\\CLSID\\{3F4DACA4-160D-11D2-A8E9-00104B365C9F}\\ProgID]
1221574779
@="VBScript.RegExp"

[Software\\Classes\\CLSID\\{3F4DACA4-160D-11D2-A8E9-00104B365C9F}\\TypeLib]
1221574779
@="{3F4DACA7-160D-11D2-A8E9-00104B365C9F}"

[Software\\Classes\\CLSID\\{3F4DACA4-160D-11D2-A8E9-00104B365C9F}\\Version]
1221574779
@="5.5"

[Software\\Classes\\CLSID\\{4003191F-71FF-49A2-B591-05C606FADB8B}] 1221577265
@="WMPlayer MusicPropPage Class"

[Software\\Classes\\CLSID\\{4003191F-71FF-49A2-B591-05C606FADB8B}\\InprocServer32]
1221577265
@="C:\\windows\\system32\\wmp.dll"
"ThreadingModel"="Apartment"

[Software\\Classes\\CLSID\\{4062C116-0270-11D3-8BCB-00600893B1B6}] 1221412070
@="DirectMusic Script AutoImp Segment"

[Software\\Classes\\CLSID\\{4062C116-0270-11D3-8BCB-00600893B1B6}\\InProcServer32]
1221412070
@="dmscript.dll"
"ThreadingModel"="Both"

[Software\\Classes\\CLSID\\{4062C116-0270-11D3-8BCB-00600893B1B6}\\ProgID]
1221412070
@="Microsoft.DirectMusicScriptAutoImpSegment.1"

[Software\\Classes\\CLSID\\{4062C116-0270-11D3-8BCB-00600893B1B6}\\VersionIndepende]
1221412070
```

```

@="Microsoft.DirectMusicScriptAutoImpSegment"

[Software\\Classes\\CLSID\\{4108FA85-3586-11D3-8BD7-00600893B1B6}] 1221412070
@="DirectMusicScriptTrack"

[Software\\Classes\\CLSID\\{4108FA85-3586-11D3-8BD7-00600893B1B6}\\InProcServer32]
1221412070
@="dmscript.dll"
"ThreadingModel"="Both"

[Software\\Classes\\CLSID\\{4108FA85-3586-11D3-8BD7-00600893B1B6}\\ProgID]
1221412070
@="Microsoft.DirectMusicScriptTrack.1"

[Software\\Classes\\CLSID\\{4108FA85-3586-11D3-8BD7-00600893B1B6}\\VersionIndepende
1221412070
@="Microsoft.DirectMusicScriptTrack"

[Software\\Classes\\CLSID\\{429AF92C-A51F-11D2-861E-00C04FA35C89}] 1221412070
@="%Trident API%"

[Software\\Classes\\CLSID\\{429AF92C-A51F-11D2-861E-00C04FA35C89}\\InProcServer32]
1221412070
@="mshtml.dll"
"ThreadingModel"="Apartment"

[Software\\Classes\\CLSID\\{42dfb618-a403-4401-908f-fe979b2215c8}\\InProcServer32]
1221577262
@="C:\\windows\\system32\\laprxy.dll"
"ThreadingModel"="Both"

[Software\\Classes\\CLSID\\{4315D437-5B8C-11D0-BD3B-00A0C911CE86}] 1221412070
@="DeviceMoniker"

[Software\\Classes\\CLSID\\{4315D437-5B8C-11D0-BD3B-00A0C911CE86}\\InprocServer32]
1221412070
@="devenum.dll"
"ThreadingModel"="Both"

[Software\\Classes\\CLSID\\{4315D437-5B8C-11D0-BD3B-00A0C911CE86}\\ProgID]
1221412070
@="device.1"

[Software\\Classes\\CLSID\\{4315D437-5B8C-11D0-BD3B-00A0C911CE86}\\VersionIndepeden
1221412070
@="device"

[Software\\Classes\\CLSID\\{44EC053A-400F-11D0-9DCD-00A0C90391D3}] 1221574748
@="Registrar Class"

[Software\\Classes\\CLSID\\{44EC053A-400F-11D0-9DCD-00A0C90391D3}\\InprocServer32]
1221574748
@="atl.dll"
"ThreadingModel"="Both"

[Software\\Classes\\CLSID\\{44EC053A-400F-11D0-9DCD-00A0C90391D3}\\ProgID]
1221574748
@="ATL.Registrar"

[Software\\Classes\\CLSID\\{450D8FBA-AD25-11D0-98A8-0800361B1103}] 1221412069
@="My Documents"
"LocalizedString"="@shell32.dll,-46"

[Software\\Classes\\CLSID\\{450D8FBA-AD25-11D0-98A8-0800361B1103}\\InProcServer32]
1221412069
@="shell32.dll"
"ThreadingModel"="Apartment"

```

```
[Software\\Classes\\CLSID\\{450D8FBA-AD25-11D0-98A8-0800361B1103}\\ShellFolder]
1221412069
"Attributes"=dword:b0000000
"CallForAttributes"=dword:40000000
"WantsFORPARSING"=" "

[Software\\Classes\\CLSID\\{4516EC43-8F20-11D0-9B6D-0000C0781BC3}] 1221412070
@="DirectX File"

[Software\\Classes\\CLSID\\{4516EC43-8F20-11D0-9B6D-0000C0781BC3}\\InProcServer32]
1221412070
@="d3dxof.dll"
"ThreadingModel"="Both"

[Software\\Classes\\CLSID\\{4657278A-411B-11D2-839A-00C04FD918D0}] 1221412069
@="Shell Drag and Drop Helper"

[Software\\Classes\\CLSID\\{4657278A-411B-11D2-839A-00C04FD918D0}\\InProcServer32]
1221412069
@="shell32.dll"
"ThreadingModel"="Apartment"

[Software\\Classes\\CLSID\\{46763EE0-CAB2-11CE-8C20-00AA0051E5D4}] 1221412069
@="Obsolete Font"

[Software\\Classes\\CLSID\\{46763EE0-CAB2-11CE-8C20-00AA0051E5D4}\\CLSID]
1221412069
@="Obsolete Font"

[Software\\Classes\\CLSID\\{46763EE0-CAB2-11CE-8C20-00AA0051E5D4}\\InProcServer32]
1221412069
@="oleaut32.dll"

[Software\\Classes\\CLSID\\{46763EE0-CAB2-11CE-8C20-00AA0051E5D4}\\ProgID]
1221412069
@="OldFont"

[Software\\Classes\\CLSID\\{47D4D946-62E8-11CF-93BC-444553540000}] 1221412070
@="DirectSound Object"

[Software\\Classes\\CLSID\\{47D4D946-62E8-11CF-93BC-444553540000}\\InProcServer32]
1221412070
@="dsound.dll"
"ThreadingModel"="Both"

[Software\\Classes\\CLSID\\{480FF4B0-28B2-11D1-BEF7-00C04FBF8FEF}] 1221412070
@="DirectMusicCollection"

[Software\\Classes\\CLSID\\{480FF4B0-28B2-11D1-BEF7-00C04FBF8FEF}\\InProcServer32]
1221412070
@="dmusic.dll"
"ThreadingModel"="Both"

[Software\\Classes\\CLSID\\{480FF4B0-28B2-11D1-BEF7-00C04FBF8FEF}\\ProgID]
1221412070
@="Microsoft.DirectMusicCollection.1"

[Software\\Classes\\CLSID\\{480FF4B0-28B2-11D1-BEF7-00C04FBF8FEF}\\VersionIndepende
1221412070
@="Microsoft.DirectMusicCollection"

[Software\\Classes\\CLSID\\{4955DD33-B159-11D0-8FCF-00AA006BCC59}] 1221412071
@="CActiveIMMApp"

[Software\\Classes\\CLSID\\{4955DD33-B159-11D0-8FCF-00AA006BCC59}\\InProcServer32]
1221412071
@="msimtf.dll"
"ThreadingModel"="Apartment"
```

```
[Software\\Classes\\CLSID\\{4991D34B-80A1-4291-83B6-3328366B9097}] 1221412071
"AppID"="{69AD4AEE-51BE-439B-A92C-86AE490E8B30}"

[Software\\Classes\\CLSID\\{49C47CE4-9BA4-11D0-8212-00C04FC32C45}] 1221412069
@"ActiveMovie MultiMedia Stream"

[Software\\Classes\\CLSID\\{49C47CE4-9BA4-11D0-8212-00C04FC32C45}\\InProcServer32]
1221412069
@"amstream.dll"
"ThreadingModel"="Both"

[Software\\Classes\\CLSID\\{49C47CE5-9BA4-11D0-8212-00C04FC32C45}] 1221412069
@"ActiveMovie MultiMedia Stream"

[Software\\Classes\\CLSID\\{49C47CE5-9BA4-11D0-8212-00C04FC32C45}\\InProcServer32]
1221412069
@"amstream.dll"
"ThreadingModel"="Both"

[Software\\Classes\\CLSID\\{4B428940-263C-11D1-A520-000000000000}\\InProcServer32]
1221577265
@"C:\\windows\\system32\\wmpasf.dll"
"ThreadingModel"="Both"

[Software\\Classes\\CLSID\\{4BE0537B-5C19-11D3-8BDC-00600893B1B6}] 1221412070
@"DirectMusicParamControlTrack"

[Software\\Classes\\CLSID\\{4BE0537B-5C19-11D3-8BDC-00600893B1B6}\\InProcServer32]
1221412070
@"dmime.dll"
"ThreadingModel"="Both"

[Software\\Classes\\CLSID\\{4BE0537B-5C19-11D3-8BDC-00600893B1B6}\\ProgID]
1221412070
@"Microsoft.DirectMusicParamControlTrack.1"

[Software\\Classes\\CLSID\\{4BE0537B-5C19-11D3-8BDC-00600893B1B6}\\VersionIndepende
1221412070
@"Microsoft.DirectMusicParamControlTrack"

[Software\\Classes\\CLSID\\{4EE17959-931E-49E4-A2C6-977ECF3628F3}] 1221412070
@"DirectMusic Audio VB Script Language"

[Software\\Classes\\CLSID\\{4EE17959-931E-49E4-A2C6-977ECF3628F3}\\InProcServer32]
1221412070
@"dmscript.dll"
"ThreadingModel"="Both"

[Software\\Classes\\CLSID\\{4EE17959-931E-49E4-A2C6-977ECF3628F3}\\ProgID]
1221412070
@"AudioVBScript.1"

[Software\\Classes\\CLSID\\{4EE17959-931E-49E4-A2C6-977ECF3628F3}\\VersionIndepende
1221412070
@"AudioVBScript"

[Software\\Classes\\CLSID\\{4EFE2452-168A-11D1-BC76-00C04FB9453B}] 1221412070
@"MidiOut Class Manager"

[Software\\Classes\\CLSID\\{4EFE2452-168A-11D1-BC76-00C04FB9453B}\\InProcServer32]
1221412070
@"devenum.dll"
"ThreadingModel"="Both"

[Software\\Classes\\CLSID\\{4FD2A832-86C8-11D0-8FCA-00C04FD9189D}\\InProcServer32]
1221412070
@"ddrawex.dll"
```

```

"ThreadingModel"="Both"

[Software\\Classes\\CLSID\\{50040C1D-BDBF-4924-B873-F14D6C5BFD66}] 1221577262
@="MediaDevMgrClassFactory Class"

[Software\\Classes\\CLSID\\{50040C1D-BDBF-4924-B873-F14D6C5BFD66}\\InProcServer32]
1221577262
@="C:\\windows\\system32\\mswm dm.dll"
"ThreadingModel"="Both"

[Software\\Classes\\CLSID\\{50D5107A-D278-4871-8989-F4CEAAF59CFC}] 1221412071
@="CActiveIMMAppEx_Trident"

[Software\\Classes\\CLSID\\{50D5107A-D278-4871-8989-F4CEAAF59CFC}\\InProcServer32]
1221412071
@="msimtf.dll"
"ThreadingModel"="Apartment"

[Software\\Classes\\CLSID\\{53BD6B4E-3780-4693-AFC3-7161C2F3EE9C}] 1221412071
@="MruLongList"

[Software\\Classes\\CLSID\\{53BD6B4E-3780-4693-AFC3-7161C2F3EE9C}\\InProcServer32]
1221412071
@="shdocvw.dll"
"ThreadingModel"="Apartment"

[Software\\Classes\\CLSID\\{550DDA30-0541-11D2-9CA9-0060B0EC3D39}] 1221412071
@="XML Data Source Object"

[Software\\Classes\\CLSID\\{550DDA30-0541-11D2-9CA9-0060B0EC3D39}\\InProcServer32]
1221412071
@="msxml3.dll"
"ThreadingModel"="Apartment"

[Software\\Classes\\CLSID\\{550DDA30-0541-11D2-9CA9-0060B0EC3D39}\\ProgID]
1221412071
@="Microsoft.XMLDSO.1.0"

[Software\\Classes\\CLSID\\{550DDA30-0541-11D2-9CA9-0060B0EC3D39}\\Version]
1221412071
@="1.0"

[Software\\Classes\\CLSID\\{550DDA30-0541-11D2-9CA9-0060B0EC3D39}\\VersionIndepende
1221412071
@="Microsoft.XMLDSO"

[Software\\Classes\\CLSID\\{55136805-B2DE-11D1-B9F2-00A0C98BC547}] 1221412071
@="Shell Name Space"

[Software\\Classes\\CLSID\\{55136805-B2DE-11D1-B9F2-00A0C98BC547}\\InProcServer32]
1221412071
@="shdocvw.dll"
"ThreadingModel"="Apartment"

[Software\\Classes\\CLSID\\{55136805-B2DE-11D1-B9F2-00A0C98BC547}\\ProgID]
1221412071
@="ShellNameSpace.ShellNameSpace.1"

[Software\\Classes\\CLSID\\{55136805-B2DE-11D1-B9F2-00A0C98BC547}\\VersionIndepende
1221412071
@="ShellNameSpace.ShellNameSpace"

[Software\\Classes\\CLSID\\{5569e7f5-424b-4b93-89ca-79d17924689a}] 1221577265
@="Windows Media Player Plug-in Registrar"

[Software\\Classes\\CLSID\\{5569e7f5-424b-4b93-89ca-79d17924689a}\\InProcServer32]
1221577265
@="C:\\windows\\system32\\wmp.dll"

```



```

"ThreadingModel"="Apartment"

[Software\\Classes\\CLSID\\{55A8FD00-4288-11D3-9BD1-8A0D61C88835}] 1221412070
@="DirectMusicMarkerTrack"

[Software\\Classes\\CLSID\\{55A8FD00-4288-11D3-9BD1-8A0D61C88835}\\InProcServer32]
1221412070
@="dmime.dll"
"ThreadingModel"="Both"

[Software\\Classes\\CLSID\\{55A8FD00-4288-11D3-9BD1-8A0D61C88835}\\ProgID]
1221412070
@="Microsoft.DirectMusicMarkerTrack.1"

[Software\\Classes\\CLSID\\{55A8FD00-4288-11D3-9BD1-8A0D61C88835}\\VersionIndepende
1221412070
@="Microsoft.DirectMusicMarkerTrack"

[Software\\Classes\\CLSID\\{563DC062-B09A-11D2-A24D-00104BD35090}] 1221574780
@="WSHController"

[Software\\Classes\\CLSID\\{563DC062-B09A-11D2-A24D-00104BD35090}\\Implemented
Categories] 1221574780

[Software\\Classes\\CLSID\\{563DC062-B09A-11D2-A24D-00104BD35090}\\InprocServer32]
1221574780
@="C:\\windows\\system32\\wshcon.dll"
"ThreadingModel"="Apartment"

[Software\\Classes\\CLSID\\{563DC062-B09A-11D2-A24D-00104BD35090}\\ProgID]
1221574780
@="WSHController"

[Software\\Classes\\CLSID\\{563DC062-B09A-11D2-A24D-00104BD35090}\\TypeLib]
1221574780
@="{563DC060-B09A-11D2-A24D-00104BD35090}"

[Software\\Classes\\CLSID\\{563DC062-B09A-11D2-A24D-00104BD35090}\\Version]
1221574780
@="1.0"

[Software\\Classes\\CLSID\\{566A2EFF-5651-4020-AC1A-EB48E4571EA3}] 1221577262
@="Windows Media SDK HTTP Source Plugin"

[Software\\Classes\\CLSID\\{566A2EFF-5651-4020-AC1A-EB48E4571EA3}\\InprocServer32]
1221577262
@="C:\\windows\\system32\\wmnetmgr.dll"
"ThreadingModel"="Both"

[Software\\Classes\\CLSID\\{566A2EFF-5651-4020-AC1A-EB48E4571EA3}\\ProgID]
1221577262
@="WMSDKHTTPSourcePlugin.HTTPSource.2"

[Software\\Classes\\CLSID\\{566A2EFF-5651-4020-AC1A-EB48E4571EA3}\\Properties]
1221577262
"Author"="Microsoft Corporation"
"Copyright"="Copyright 2001 Microsoft Corporation. All rights reserved."
"Name"="Windows Media SDK HTTP Source Plugin"
"Source Type"="HTTP"

[Software\\Classes\\CLSID\\{566A2EFF-5651-4020-AC1A-EB48E4571EA3}\\TypeLib]
1221577262
@="{636CCDDF-0D74-11d3-8694-00C04F6890ED}"

[Software\\Classes\\CLSID\\{566A2EFF-5651-4020-AC1A-EB48E4571EA3}\\VersionIndepende
1221577262
@="WMSDKHTTPSourcePlugin.HTTPSource"

```

```
[Software\\Classes\\CLSID\\{58C2B4D0-46E7-11D1-89AC-00A0C9054129}] 1221412070
@="DirectMusicSynth"

[Software\\Classes\\CLSID\\{58C2B4D0-46E7-11D1-89AC-00A0C9054129}\\InProcServer32]
1221412070
@="dmsynth.dll"
"ThreadingModel"="Both"

[Software\\Classes\\CLSID\\{58C2B4D0-46E7-11D1-89AC-00A0C9054129}\\ProgID]
1221412070
@="Microsoft.DirectMusicSynth.1"

[Software\\Classes\\CLSID\\{58C2B4D0-46E7-11D1-89AC-00A0C9054129}\\VersionIndepende
1221412070
@="Microsoft.DirectMusicSynth"

[Software\\Classes\\CLSID\\{593817A0-7DB3-11CF-A2DE-00AA00B93356}] 1221412070
@="DirectDraw Clipper Object"

[Software\\Classes\\CLSID\\{593817A0-7DB3-11CF-A2DE-00AA00B93356}\\InProcServer32]
1221412070
@="dddraw.dll"
"ThreadingModel"="Both"

[Software\\Classes\\CLSID\\{597CAA70-72AA-11CF-831E-524153480000}] 1221589085
@="Flash Document"

[Software\\Classes\\CLSID\\{597CAA70-72AA-11CF-831E-524153480000}\\AuxUserType\\2]
1221589085
@="Flash Document"

[Software\\Classes\\CLSID\\{597CAA70-72AA-11CF-831E-524153480000}\\AuxUserType\\3]
1221589085
@="Flash 8"

[Software\\Classes\\CLSID\\{597CAA70-72AA-11CF-831E-524153480000}\\DefaultIcon]
1221589085
@="C:\\PROG~FBU\\MACR~QNX\\FLAS~EX1\\Flash.exe,1"

[Software\\Classes\\CLSID\\{597CAA70-72AA-11CF-831E-524153480000}\\InprocHandler32]
1221589085
@="ole32.dll"

[Software\\Classes\\CLSID\\{597CAA70-72AA-11CF-831E-524153480000}\\Insertable]
1221589085
@=""

[Software\\Classes\\CLSID\\{597CAA70-72AA-11CF-831E-524153480000}\\LocalServer32]
1221589085
@="C:\\PROG~FBU\\MACR~QNX\\FLAS~EX1\\Flash.exe"

[Software\\Classes\\CLSID\\{597CAA70-72AA-11CF-831E-524153480000}\\MiscStatus]
1221589085
@="32"

[Software\\Classes\\CLSID\\{597CAA70-72AA-11CF-831E-524153480000}\\ProgID]
1221589085
@="Flash.Movie"

[Software\\Classes\\CLSID\\{597CAA70-72AA-11CF-831E-524153480000}\\Verb\\0]
1221589085
@="&Edit,0,2"

[Software\\Classes\\CLSID\\{597CAA70-72AA-11CF-831E-524153480000}\\Verb\\1]
1221589085
@="&Open,0,2"

[Software\\Classes\\CLSID\\{5A580C11-E5EB-11D1-A86E-0000F8084F96}] 1221412070
```

```
@="CLSID_IHTTPMailTransport"

[Software\\Classes\\CLSID\\{5A580C11-E5EB-11D1-A86E-0000F8084F96}\\InProcServer32]
1221412070
@="inetcomm.dll"
"ThreadingModel"="Both"

[Software\\Classes\\CLSID\\{5AAF51B2-B1F0-11D1-B6AB-00A0C90833E9}] 1221412070
@="Microsoft Scriptlet Element Behavior Handler"

[Software\\Classes\\CLSID\\{5AAF51B2-B1F0-11D1-B6AB-00A0C90833E9}\\InProcServer32]
1221412070
@="C:\\windows\\system32\\mshtml.dll"
"ThreadingModel"="Apartment"

[Software\\Classes\\CLSID\\{5AAF51B2-B1F0-11D1-B6AB-00A0C90833E9}\\ProgID]
1221412070
@="Scriptlet.Behavior"

[Software\\Classes\\CLSID\\{5AAF51B3-B1F0-11D1-B6AB-00A0C90833E9}] 1221412070
@="Microsoft Scriptlet HiFiTimer Uses"

[Software\\Classes\\CLSID\\{5AAF51B3-B1F0-11D1-B6AB-00A0C90833E9}\\InProcServer32]
1221412070
@="C:\\windows\\system32\\mshtml.dll"
"ThreadingModel"="Apartment"

[Software\\Classes\\CLSID\\{5AAF51B3-B1F0-11D1-B6AB-00A0C90833E9}\\ProgID]
1221412070
@="Scriptlet.HiFiTimer"

[Software\\Classes\\CLSID\\{5D02926A-212E-11D0-9DF9-00A0C922E6EC}] 1221412070
@="Microsoft InfoTech IStorage System"

[Software\\Classes\\CLSID\\{5D02926A-212E-11D0-9DF9-00A0C922E6EC}\\InProcServer32]
1221412070
@="itss.dll"
"ThreadingModel"="Both"

[Software\\Classes\\CLSID\\{5D02926A-212E-11D0-9DF9-00A0C922E6EC}\\NotInsertable]
1221412070
@=" "

[Software\\Classes\\CLSID\\{5D02926A-212E-11D0-9DF9-00A0C922E6EC}\\ProgID]
1221412070
@="MSITFS1.0"

[Software\\Classes\\CLSID\\{5D02926A-212E-11D0-9DF9-00A0C922E6EC}\\VersionIndepende]
1221412070
@="MSITFS"

[Software\\Classes\\CLSID\\{60254CA5-953B-11CF-8C96-00AA00B8708C}] 1221574780
@="Shell Extension For Windows Script Host"

[Software\\Classes\\CLSID\\{60254CA5-953B-11CF-8C96-00AA00B8708C}\\InProcServer32]
1221574780
@="C:\\windows\\system32\\wshex.dll"
"ThreadingModel"="Apartment"

[Software\\Classes\\CLSID\\{607FD4E8-0A03-11D1-AB1D-00C04FC9B304}] 1221412070
@=" "

[Software\\Classes\\CLSID\\{607FD4E8-0A03-11D1-AB1D-00C04FC9B304}\\InProcServer32]
1221412070
@="C:\\windows\\system32\\mshtml.dll"
"ThreadingModel"="Apartment"

[Software\\Classes\\CLSID\\{62BE5D10-60EB-11D0-BD3B-00A0C911CE86}] 1221412070
```

```

@="System Device Enum"

[Software\\Classes\\CLSID\\{62BE5D10-60EB-11D0-BD3B-00A0C911CE86}\\InprocServer32]
1221412070
@="devenum.dll"
"ThreadingModel"="Both"

[Software\\Classes\\CLSID\\{636B9F10-0C7D-11D1-95B2-0020AFDC7421}] 1221412070
@="DirectMusic"

[Software\\Classes\\CLSID\\{636B9F10-0C7D-11D1-95B2-0020AFDC7421}\\InProcServer32]
1221412070
@="dmusic.dll"
"ThreadingModel"="Both"

[Software\\Classes\\CLSID\\{636B9F10-0C7D-11D1-95B2-0020AFDC7421}\\ProgID]
1221412070
@="Microsoft.DirectMusic.1"

[Software\\Classes\\CLSID\\{636B9F10-0C7D-11D1-95B2-0020AFDC7421}\\VersionIndepende
1221412070
@="Microsoft.DirectMusic"

[Software\\Classes\\CLSID\\{63A865AB-859E-4f15-8AEC-77FC615653D9}] 1221577265
@="WMPlayer FileFormatPropPage Class"

[Software\\Classes\\CLSID\\{63A865AB-859E-4f15-8AEC-77FC615653D9}\\InprocServer32]
1221577265
@="C:\\windows\\system32\\wmp.dll"
"ThreadingModel"="Apartment"

[Software\\Classes\\CLSID\\{63F8AA94-E2B9-11D0-ADF6-00C04FB66DAD}\\InprocServer32]
1221577265
@="C:\\windows\\system32\\wmpasf.dll"
"ThreadingModel"="Both"

[Software\\Classes\\CLSID\\{63FA5E69-87FE-432d-8F62-9D7A3D7D09C3}] 1221577265
@="WMPlayer VideoPerfPropPage Class"

[Software\\Classes\\CLSID\\{63FA5E69-87FE-432d-8F62-9D7A3D7D09C3}\\InprocServer32]
1221577265
@="C:\\windows\\system32\\wmp.dll"
"ThreadingModel"="Apartment"

[Software\\Classes\\CLSID\\{640999A0-A946-11D0-A520-000000000000}\\InprocServer32]
1221577265
@="C:\\windows\\system32\\wmpasf.dll"
"ThreadingModel"="Both"

[Software\\Classes\\CLSID\\{640999A1-A946-11D0-A520-000000000000}\\InprocServer32]
1221577265
@="C:\\windows\\system32\\wmpasf.dll"
"ThreadingModel"="Both"

[Software\\Classes\\CLSID\\{640999A2-A946-11D0-A520-000000000000}\\InprocServer32]
1221577265
@="C:\\windows\\system32\\wmpasf.dll"
"ThreadingModel"="Both"

[Software\\Classes\\CLSID\\{645FF040-5081-101B-9F08-00AA002F954E}] 1221412069
@="Trash"
"LocalizedString"="@shell32.dll,-8964"

[Software\\Classes\\CLSID\\{645FF040-5081-101B-9F08-00AA002F954E}\\DefaultIcon]
1221412069
@="shell32.dll,-33"

[Software\\Classes\\CLSID\\{645FF040-5081-101B-9F08-00AA002F954E}\\InProcServer32]

```

```

1221412069
@="shell32.dll"
"ThreadingModel"="Apartment"

[Software\\Classes\\CLSID\\{645FF040-5081-101B-9F08-00AA002F954E}\\ShellFolder]
1221412069
"Attributes"=dword:20000140

[Software\\Classes\\CLSID\\{64AB4BB7-111E-11D1-8F79-00C04FC2FBE1}] 1221412071
@="Microsoft Shell UI Helper"

[Software\\Classes\\CLSID\\{64AB4BB7-111E-11D1-8F79-00C04FC2FBE1}\\InProcServer32]
1221412071
@="shdocvw.dll"
"ThreadingModel"="Apartment"

[Software\\Classes\\CLSID\\{64AB4BB7-111E-11D1-8F79-00C04FC2FBE1}\\ProgID]
1221412071
@="Shell.UIHelper.1"

[Software\\Classes\\CLSID\\{65014010-9F62-11D1-A651-00600811D5CE}] 1221412070
@="Microsoft CrSource 4.0"

[Software\\Classes\\CLSID\\{65014010-9F62-11D1-A651-00600811D5CE}\\BrowseInPlace]
1221412070
@=" "

[Software\\Classes\\CLSID\\{65014010-9F62-11D1-A651-00600811D5CE}\\EnablePlugin\\.c
1221412070
@="PointPlus plugin"

[Software\\Classes\\CLSID\\{65014010-9F62-11D1-A651-00600811D5CE}\\InProcServer32]
1221412070
@="mshtml.dll"
"ThreadingModel"="Apartment"

[Software\\Classes\\CLSID\\{65014010-9F62-11D1-A651-00600811D5CE}\\MiscStatus]
1221412070
@="2228625"

[Software\\Classes\\CLSID\\{65014010-9F62-11D1-A651-00600811D5CE}\\ProgID]
1221412070
@="CrSource"

[Software\\Classes\\CLSID\\{65014010-9F62-11D1-A651-00600811D5CE}\\Version]
1221412070
@="4.0"

[Software\\Classes\\CLSID\\{65BD0711-24D2-4FF7-9324-ED2E5D3ABAF7}] 1221412071
@="MediaDet"

[Software\\Classes\\CLSID\\{65BD0711-24D2-4FF7-9324-ED2E5D3ABAF7}\\InProcServer32]
1221412071
@="qedit.dll"
"ThreadingModel"="Both"

[Software\\Classes\\CLSID\\{667955AD-6B3B-43CA-B949-BC69B5BAFF7F}] 1221412070
@="DirectPlay8LobbiedApplication Object"

[Software\\Classes\\CLSID\\{667955AD-6B3B-43CA-B949-BC69B5BAFF7F}\\InProcServer32]
1221412070
@="dpnet.dll"
"ThreadingModel"="Both"

[Software\\Classes\\CLSID\\{667955AD-6B3B-43CA-B949-BC69B5BAFF7F}\\ProgID]
1221412070
@="DirectPlay8.LobbiedApplication.1"

```

```
[Software\\Classes\\CLSID\\{667955AD-6B3B-43CA-B949-BC69B5BAFF7F}\\VersionIndepende
1221412070
@="DirectPlay8.LobbiedApplication"

[Software\\Classes\\CLSID\\{67841b03-c689-4188-ad3f-4c9ebeec710b}] 1221577262
@="WM Speech Encoder DMO"

[Software\\Classes\\CLSID\\{67841b03-c689-4188-ad3f-4c9ebeec710b}\\InprocServer32]
1221577262
@="C:\\windows\\system32\\wmspdmo.dll"
"ThreadingModel"="Both"

[Software\\Classes\\CLSID\\{6A08CF80-0E18-11CF-A24D-0020AFD79767}] 1221412070
@="ACM wrapper"

[Software\\Classes\\CLSID\\{6A08CF80-0E18-11CF-A24D-0020AFD79767}\\InProcServer32]
1221412070
@="quartz.dll"
"ThreadingModel"="Both"

[Software\\Classes\\CLSID\\{6B13B293-30FD-4abb-8E41-29B1F88297E2}] 1221577265
@="Windows Media Player OCXGeneralPropPage Class"

[Software\\Classes\\CLSID\\{6B13B293-30FD-4abb-8E41-29B1F88297E2}\\InprocServer32]
1221577265
@="C:\\windows\\system32\\wmp.dll"
"ThreadingModel"="Apartment"

[Software\\Classes\\CLSID\\{6B6D0800-9ADA-11D0-A520-00A0D10129C0}\\InprocServer32]
1221577265
@="C:\\windows\\system32\\wmpasf.dll"
"ThreadingModel"="Both"

[Software\\Classes\\CLSID\\{6BC1CFFA-8FC1-4261-AC22-CFB4CC38DB50}] 1221412070
@="Default Video Renderer"

[Software\\Classes\\CLSID\\{6BC1CFFA-8FC1-4261-AC22-CFB4CC38DB50}\\InProcServer32]
1221412070
@="quartz.dll"
"ThreadingModel"="Both"

[Software\\Classes\\CLSID\\{6BF52A52-394A-11d3-B153-00C04F79FAA6}] 1221577265
@="Windows Media Player"

[Software\\Classes\\CLSID\\{6BF52A52-394A-11d3-B153-00C04F79FAA6}\\Control]
1221577265

[Software\\Classes\\CLSID\\{6BF52A52-394A-11d3-B153-00C04F79FAA6}\\InprocServer32]
1221577265
@="C:\\windows\\system32\\wmp.dll"
"ThreadingModel"="Apartment"

[Software\\Classes\\CLSID\\{6BF52A52-394A-11d3-B153-00C04F79FAA6}\\Insertable]
1221577265

[Software\\Classes\\CLSID\\{6BF52A52-394A-11d3-B153-00C04F79FAA6}\\MiscStatus]
1221577265
@="0"

[Software\\Classes\\CLSID\\{6BF52A52-394A-11d3-B153-00C04F79FAA6}\\MiscStatus\\1]
1221577265
@="131473"

[Software\\Classes\\CLSID\\{6BF52A52-394A-11d3-B153-00C04F79FAA6}\\ProgID]
1221577265
@="WMPlayer.OCX.7"

[Software\\Classes\\CLSID\\{6BF52A52-394A-11d3-B153-00C04F79FAA6}\\Programmable]
```

1221577265

```
[Software\\Classes\\CLSID\\{6BF52A52-394A-11d3-B153-00C04F79FAA6}\\ToolboxBitmap32]
1221577265
@="C:\\windows\\system32\\wmploc.dll, 101"
```

```
[Software\\Classes\\CLSID\\{6BF52A52-394A-11d3-B153-00C04F79FAA6}\\TypeLib]
1221577265
@="{6BF52A50-394A-11d3-B153-00C04F79FAA6}"
```

```
[Software\\Classes\\CLSID\\{6BF52A52-394A-11d3-B153-00C04F79FAA6}\\Version]
1221577265
@="1.0"
```

```
[Software\\Classes\\CLSID\\{6BF52A52-394A-11d3-B153-00C04F79FAA6}\\VersionIndepende
1221577265
@="WMPlayer.OCX"
```

```
[Software\\Classes\\CLSID\\{6E449686-C509-11CF-AAFA-00AA00B6015C}] 1221412070
@="Microsoft Active Setup Engine"
```

```
[Software\\Classes\\CLSID\\{6E449686-C509-11CF-AAFA-00AA00B6015C}\\InProcServer32]
1221412070
@="inseng.dll"
"ThreadingModel"="Apartment"
```

```
[Software\\Classes\\CLSID\\{6F201542-B482-11D2-A250-00104BD35090}] 1221574799
@="WSHRemote"
```

```
[Software\\Classes\\CLSID\\{6F201542-B482-11D2-A250-00104BD35090}\\LocalServer32]
1221574799
@="C:\\windows\\system32\\wscript.exe"
```

```
[Software\\Classes\\CLSID\\{6F201542-B482-11D2-A250-00104BD35090}\\ProgID]
1221574799
@="WSHRemote"
```

```
[Software\\Classes\\CLSID\\{6F201542-B482-11D2-A250-00104BD35090}\\TypeLib]
1221574799
@="{6F201540-B482-11D2-A250-00104BD35090}"
```

```
[Software\\Classes\\CLSID\\{6F201542-B482-11D2-A250-00104BD35090}\\Version]
1221574799
@="1.0"
```

```
[Software\\Classes\\CLSID\\{70E102B0-5556-11CE-97C0-00AA0055595A}] 1221412070
@="Video Renderer"
```

```
[Software\\Classes\\CLSID\\{70E102B0-5556-11CE-97C0-00AA0055595A}\\InProcServer32]
1221412070
@="quartz.dll"
"ThreadingModel"="Both"
```

```
[Software\\Classes\\CLSID\\{70f598e9-f4ab-495a-99e2-a7c4d3d89abf}] 1221577262
@="WMAudio Encoder DMO"
```

```
[Software\\Classes\\CLSID\\{70f598e9-f4ab-495a-99e2-a7c4d3d89abf}\\InprocServer32]
1221577262
@="C:\\windows\\system32\\wmadmoe.dll"
"ThreadingModel"="Both"
```

```
[Software\\Classes\\CLSID\\{71932D43-3CA5-46EF-B013-3F9A695996ED}] 1221577262
@="DMO Wrapper Filter"
```

```
[Software\\Classes\\CLSID\\{71932D43-3CA5-46EF-B013-3F9A695996ED}\\InprocServer32]
1221577262
@="C:\\windows\\system32\\qasf.dll"
"ThreadingModel"="Both"
```

```
[Software\\Classes\\CLSID\\{72C24DD5-D70A-438B-8A42-98424B88AFB8}] 1221574780
@="Windows Script Host Shell Object"

[Software\\Classes\\CLSID\\{72C24DD5-D70A-438B-8A42-98424B88AFB8}\\Implemented
Categories\\{40FC6ED5-2438-11CF-A3DB-080036F12502}] 1221574780

[Software\\Classes\\CLSID\\{72C24DD5-D70A-438B-8A42-98424B88AFB8}\\InProcServer32]
1221574780
@="C:\\windows\\system32\\wshom.ocx"
"ThreadingModel"="Apartment"

[Software\\Classes\\CLSID\\{72C24DD5-D70A-438B-8A42-98424B88AFB8}\\ProgID]
1221574780
@="WScript.Shell.1"

[Software\\Classes\\CLSID\\{72C24DD5-D70A-438B-8A42-98424B88AFB8}\\TypeLib]
1221574780
@="{F935DC20-1CF0-11D0-ADB9-00C04FD58A0B}"

[Software\\Classes\\CLSID\\{72C24DD5-D70A-438B-8A42-98424B88AFB8}\\VersionIndepende
1221574780
@="WScript.Shell"

[Software\\Classes\\CLSID\\{743F1DC6-5ABA-429F-8BDF-C54D03253DC2}] 1221412070
@="DirectPlay8Client Object"

[Software\\Classes\\CLSID\\{743F1DC6-5ABA-429F-8BDF-C54D03253DC2}\\InProcServer32]
1221412070
@="dpnet.dll"
"ThreadingModel"="Both"

[Software\\Classes\\CLSID\\{743F1DC6-5ABA-429F-8BDF-C54D03253DC2}\\VersionIndepende
1221412070
@="DirectPlay8.Client.1"

[Software\\Classes\\CLSID\\{760C4B83-E211-11D2-BF3E-00805FBE84A6}] 1221577261
@="Windows Media Services DRM Storage object"

[Software\\Classes\\CLSID\\{760C4B83-E211-11D2-BF3E-00805FBE84A6}\\Implemented
Categories\\{7DD95801-9882-11CF-9FA9-00AA006C42C4}] 1221577261

[Software\\Classes\\CLSID\\{760C4B83-E211-11D2-BF3E-00805FBE84A6}\\Implemented
Categories\\{7DD95802-9882-11CF-9FA9-00AA006C42C4}] 1221577261

[Software\\Classes\\CLSID\\{760C4B83-E211-11D2-BF3E-00805FBE84A6}\\InprocServer32]
1221577261
@="C:\\windows\\system32\\drmstor.dll"
"ThreadingModel"="Both"

[Software\\Classes\\CLSID\\{760C4B83-E211-11D2-BF3E-00805FBE84A6}\\Insertable]
1221577261

[Software\\Classes\\CLSID\\{760C4B83-E211-11D2-BF3E-00805FBE84A6}\\Programmable]
1221577261

[Software\\Classes\\CLSID\\{760C4B83-E211-11D2-BF3E-00805FBE84A6}\\TypeLib]
1221577261
@="{760C4B74-E211-11D2-BF3E-00805FBE84A6}"

[Software\\Classes\\CLSID\\{76E67A63-06E9-11D2-A840-006008059382}] 1221412070
@="Microsoft HTML Resource Pluggable Protocol"

[Software\\Classes\\CLSID\\{76E67A63-06E9-11D2-A840-006008059382}\\InProcServer32]
1221412070
@="mshtml.dll"
"ThreadingModel"="Apartment"
```



```
[Software\\Classes\\CLSID\\{79376820-07D0-11CF-A24D-0020AFD79767}] 1221412070
@="DirectSound Audio Renderer"

[Software\\Classes\\CLSID\\{79376820-07D0-11CF-A24D-0020AFD79767}\\InProcServer32]
1221412070
@="quartz.dll"
"ThreadingModel"="Both"

[Software\\Classes\\CLSID\\{79BA9E00-B6EE-11D1-86BE-00C04FBF8FEF}] 1221412070
@="DirectMusicBand"

[Software\\Classes\\CLSID\\{79BA9E00-B6EE-11D1-86BE-00C04FBF8FEF}\\InProcServer32]
1221412070
@="dmband.dll"
"ThreadingModel"="Both"

[Software\\Classes\\CLSID\\{79BA9E00-B6EE-11D1-86BE-00C04FBF8FEF}\\ProgID]
1221412070
@="Microsoft.DirectMusicBand.1"

[Software\\Classes\\CLSID\\{79BA9E00-B6EE-11D1-86BE-00C04FBF8FEF}\\VersionIndepende
1221412070
@="Microsoft.DirectMusicBand"

[Software\\Classes\\CLSID\\{79EAC9D0-BAF9-11CE-8C82-00AA004BA90B}\\InprocServer32]
1221412070
@="hlink.dll"
"ThreadingModel"="Apartment"

[Software\\Classes\\CLSID\\{79EAC9D1-BAF9-11CE-8C82-00AA004BA90B}\\InprocServer32]
1221412070
@="hlink.dll"
"ThreadingModel"="Apartment"

[Software\\Classes\\CLSID\\{79EAC9E0-BAF9-11CE-8C82-00AA004BA90B}] 1221412071
@="URL Moniker"

[Software\\Classes\\CLSID\\{79EAC9E0-BAF9-11CE-8C82-00AA004BA90B}\\InProcServer32]
1221412071
@="urlmon.dll"
"ThreadingModel"="Apartment"

[Software\\Classes\\CLSID\\{79EAC9E2-BAF9-11CE-8C82-00AA004BA90B}] 1221412071
@="http: Asynchronous Pluggable Protocol Handler"

[Software\\Classes\\CLSID\\{79EAC9E2-BAF9-11CE-8C82-00AA004BA90B}\\InProcServer32]
1221412071
@="urlmon.dll"
"ThreadingModel"="Apartment"

[Software\\Classes\\CLSID\\{79EAC9E3-BAF9-11CE-8C82-00AA004BA90B}] 1221412071
@="ftp: Asynchronous Pluggable Protocol Handler"

[Software\\Classes\\CLSID\\{79EAC9E3-BAF9-11CE-8C82-00AA004BA90B}\\InProcServer32]
1221412071
@="urlmon.dll"
"ThreadingModel"="Apartment"

[Software\\Classes\\CLSID\\{79EAC9E4-BAF9-11CE-8C82-00AA004BA90B}] 1221412071
@="gopher: Asynchronous Pluggable Protocol Handler"

[Software\\Classes\\CLSID\\{79EAC9E4-BAF9-11CE-8C82-00AA004BA90B}\\InProcServer32]
1221412071
@="urlmon.dll"
"ThreadingModel"="Apartment"

[Software\\Classes\\CLSID\\{79EAC9E5-BAF9-11CE-8C82-00AA004BA90B}] 1221412071
@="https: Asynchronous Pluggable Protocol Handler"
```

```
[Software\\Classes\\CLSID\\{79EAC9E5-BAF9-11CE-8C82-00AA004BA90B}\\InProcServer32]
1221412071
@="urlmon.dll"
"ThreadingModel"="Apartment"

[Software\\Classes\\CLSID\\{79EAC9E6-BAF9-11CE-8C82-00AA004BA90B}] 1221412071
@="mk: Asynchronous Pluggable Protocol Handler"

[Software\\Classes\\CLSID\\{79EAC9E6-BAF9-11CE-8C82-00AA004BA90B}\\InProcServer32]
1221412071
@="urlmon.dll"
"ThreadingModel"="Apartment"

[Software\\Classes\\CLSID\\{79EAC9E7-BAF9-11CE-8C82-00AA004BA90B}] 1221412071
@="file:, local: Asynchronous Pluggable Protocol Handler"

[Software\\Classes\\CLSID\\{79EAC9E7-BAF9-11CE-8C82-00AA004BA90B}\\InProcServer32]
1221412071
@="urlmon.dll"
"ThreadingModel"="Apartment"

[Software\\Classes\\CLSID\\{7B8A2D94-0AC9-11D1-896C-00C04FB6BFC4}] 1221412071
@="Security Manager"

[Software\\Classes\\CLSID\\{7B8A2D94-0AC9-11D1-896C-00C04FB6BFC4}\\InProcServer32]
1221412071
@="urlmon.dll"
"ThreadingModel"="Both"

[Software\\Classes\\CLSID\\{7B8A2D95-0AC9-11D1-896C-00C04FB6BFC4}] 1221412071
@="URL Zone Manager"

[Software\\Classes\\CLSID\\{7B8A2D95-0AC9-11D1-896C-00C04FB6BFC4}\\InProcServer32]
1221412071
@="urlmon.dll"
"ThreadingModel"="Both"

[Software\\Classes\\CLSID\\{7bafb3b1-d8f4-4279-9253-27da423108de}] 1221577262
@="WMV Screen decoder DMO"
"Merit"=dword:00800001

[Software\\Classes\\CLSID\\{7bafb3b1-d8f4-4279-9253-27da423108de}\\InProcServer32]
1221577262
@="C:\\windows\\system32\\wmsdmod.dll"
"ThreadingModel"="Both"

[Software\\Classes\\CLSID\\{7C23220E-55BB-11D3-8B16-00C04FB6BD3D}] 1221577262
@="WM ASF Writer"

[Software\\Classes\\CLSID\\{7C23220E-55BB-11D3-8B16-00C04FB6BD3D}\\InProcServer32]
1221577262
@="C:\\windows\\system32\\qasf.dll"
"ThreadingModel"="Both"

[Software\\Classes\\CLSID\\{7CB359C5-570F-43c6-971F-1DB499EE57A1}] 1221577265
@="WMPPlayer PlaybackPropPage Class"

[Software\\Classes\\CLSID\\{7CB359C5-570F-43c6-971F-1DB499EE57A1}\\InProcServer32]
1221577265
@="C:\\windows\\system32\\wmp.dll"
"ThreadingModel"="Apartment"

[Software\\Classes\\CLSID\\{7D4734E6-047E-41e2-AEAA-E763B4739DC4}] 1221577265
@="WMP Play Folder As Playlist Launcher"

[Software\\Classes\\CLSID\\{7D4734E6-047E-41e2-AEAA-E763B4739DC4}\\InProcServer32]
1221577265
```

```

@="C:\\windows\\system32\\wmpshell.dll"
"ThreadingModel"="Apartment"

[Software\\Classes\\CLSID\\{7D4734E6-047E-41e2-AEAA-E763B4739DC4}\\TypeLib]
1221577265
@="{4B288991-E57A-4400-B6A2-89CE10F9F520}"

[Software\\Classes\\CLSID\\{7D4734E6-047E-41e2-AEAA-E763B4739DC4}\\Version]
1221577265
@="1.0"

[Software\\Classes\\CLSID\\{7D8EA000-731E-11d0-AC50-00AA00BF35C4}\\InProcServer32]
1221577265
@="C:\\windows\\system32\\l3codeca.acm"

[Software\\Classes\\CLSID\\{7E48C5CF-72F6-4C84-9F43-B04B87B31243}] 1221574780
@="Scripting.Signer"

[Software\\Classes\\CLSID\\{7E48C5CF-72F6-4C84-9F43-B04B87B31243}\\InprocServer32]
1221574780
@="C:\\windows\\system32\\wshext.dll"
"ThreadingModel"="Apartment"

[Software\\Classes\\CLSID\\{7E48C5CF-72F6-4C84-9F43-B04B87B31243}\\ProgID]
1221574780
@="Scripting.Signer"

[Software\\Classes\\CLSID\\{7E48C5CF-72F6-4C84-9F43-B04B87B31243}\\TypeLib]
1221574780
@="{95CEF0E5-A4ED-4703-B501-AE70A153697A}"

[Software\\Classes\\CLSID\\{7E48C5CF-72F6-4C84-9F43-B04B87B31243}\\Version]
1221574780
@="1.0"

[Software\\Classes\\CLSID\\{810B5013-E88D-11D2-8BC1-00600893B1B6}] 1221412070
@="DirectMusic Script Object"

[Software\\Classes\\CLSID\\{810B5013-E88D-11D2-8BC1-00600893B1B6}\\InProcServer32]
1221412070
@="dmscript.dll"
"ThreadingModel"="Both"

[Software\\Classes\\CLSID\\{810B5013-E88D-11D2-8BC1-00600893B1B6}\\ProgID]
1221412070
@="Microsoft.DirectMusicScript.1"

[Software\\Classes\\CLSID\\{810B5013-E88D-11D2-8BC1-00600893B1B6}\\VersionIndepende]
1221412070
@="Microsoft.DirectMusicScript"

[Software\\Classes\\CLSID\\{82d353df-90bd-4382-8bc2-3f6192b76e34}] 1221577262
@="WMVideo Decoder DMO"
"Merit"=dword:00800001
"WMSDKMerit"=dword:00000100

[Software\\Classes\\CLSID\\{82d353df-90bd-4382-8bc2-3f6192b76e34}\\InprocServer32]
1221577262
@="C:\\windows\\system32\\wmvdmod.dll"
"ThreadingModel"="Both"

[Software\\Classes\\CLSID\\{85131630-480C-11D2-B1F9-00C04F86C324}] 1221574780
@="JS File Host Encode Object"

[Software\\Classes\\CLSID\\{85131630-480C-11D2-B1F9-00C04F86C324}\\InprocServer32]
1221574780
@="C:\\windows\\system32\\sccrrun.dll"
"ThreadingModel"="Apartment"

```

```
[Software\\Classes\\CLSID\\{85131630-480C-11D2-B1F9-00C04F86C324}\\ProgID]
1221574780
@="JSFile.HostEncode"

[Software\\Classes\\CLSID\\{85131631-480C-11D2-B1F9-00C04F86C324}] 1221574780
@="VBS File Host Encode Object"

[Software\\Classes\\CLSID\\{85131631-480C-11D2-B1F9-00C04F86C324}\\InprocServer32]
1221574780
@="C:\\windows\\system32\\sccrrun.dll"
"ThreadingModel"="Apartment"

[Software\\Classes\\CLSID\\{85131631-480C-11D2-B1F9-00C04F86C324}\\ProgID]
1221574780
@="VBSFile.HostEncode"

[Software\\Classes\\CLSID\\{860BB310-5D01-11D0-BD3B-00A0C911CE86}] 1221412070
@="VFW Capture Class Manager"

[Software\\Classes\\CLSID\\{860BB310-5D01-11D0-BD3B-00A0C911CE86}\\InprocServer32]
1221412070
@="devenum.dll"
"ThreadingModel"="Both"

[Software\\Classes\\CLSID\\{871C5380-42A0-1069-A2EA-08002B30309D}\\DefaultIcon]
1221412071
@="shdoclc.dll,-190"

[Software\\Classes\\CLSID\\{871C5380-42A0-1069-A2EA-08002B30309D}\\InProcServer32]
1221412071
@="shdocvw.dll"
"ThreadingModel"="Apartment"

[Software\\Classes\\CLSID\\{871C5380-42A0-1069-A2EA-08002B30309D}\\Shell]
1221412071
@="OpenHomePage"

[Software\\Classes\\CLSID\\{871C5380-42A0-1069-A2EA-08002B30309D}\\Shell\\OpenHomeP
1221412071
@="Open &Home Page"

[Software\\Classes\\CLSID\\{871C5380-42A0-1069-A2EA-08002B30309D}\\Shell\\OpenHomeP
1221412071
@="\"C:\\Program Files\\Internet Explorer\\iexplore.exe\" "

[Software\\Classes\\CLSID\\{871C5380-42A0-1069-A2EA-08002B30309D}\\ShellFolder]
1221412071
@="0x24"

[Software\\Classes\\CLSID\\{874131cb-4ecc-443b-8948-746b89595d20}] 1221577262
@="WMSpeech Decoder DMO"

[Software\\Classes\\CLSID\\{874131cb-4ecc-443b-8948-746b89595d20}\\InprocServer32]
1221577262
@="C:\\windows\\system32\\wmspdmod.dll"
"ThreadingModel"="Both"

[Software\\Classes\\CLSID\\{8856F961-340A-11D0-A96B-00C04FD705A2}] 1221412071
@="Microsoft Web Browser"

[Software\\Classes\\CLSID\\{8856F961-340A-11D0-A96B-00C04FD705A2}\\InProcServer32]
1221412071
@="shdocvw.dll"
"ThreadingModel"="Apartment"

[Software\\Classes\\CLSID\\{8856F961-340A-11D0-A96B-00C04FD705A2}\\ProgID]
1221412071
```

```
@="Shell.Explorer.2"
```

```
[Software\\Classes\\CLSID\\{8856F961-340A-11D0-A96B-00C04FD705A2}\\VersionIndepende  
1221412071
```

```
@="Shell.Explorer"
```

```
[Software\\Classes\\CLSID\\{896E73F0-3851-11D3-AA54-00C04FD22F6C}] 1221577262
```

```
@="MDSERVICEProvider Class"
```

```
[Software\\Classes\\CLSID\\{896E73F0-3851-11D3-AA54-00C04FD22F6C}\\InProcServer32]  
1221577262
```

```
@="C:\\windows\\system32\\mspmisp.dll"
```

```
"ThreadingModel"="Apartment"
```

```
[Software\\Classes\\CLSID\\{896E73F0-3851-11D3-AA54-00C04FD22F6C}\\ProgID]  
1221577262
```

```
@="MDSERVICEProvider.MDSERVICEProvider.1"
```

```
[Software\\Classes\\CLSID\\{896E73F0-3851-11D3-AA54-00C04FD22F6C}\\Programmable]  
1221577262
```

```
[Software\\Classes\\CLSID\\{896E73F0-3851-11D3-AA54-00C04FD22F6C}\\VersionIndepende  
1221577262
```

```
@="MDSERVICEProvider.MDSERVICEProvider"
```

```
[Software\\Classes\\CLSID\\{8A667154-F9CB-11D2-AD8A-0060B0575ABC}] 1221412070
```

```
@="Microsoft DirectSound Wave"
```

```
[Software\\Classes\\CLSID\\{8A667154-F9CB-11D2-AD8A-0060B0575ABC}\\InProcServer32]  
1221412070
```

```
@="dswave.dll"
```

```
"ThreadingModel"="Both"
```

```
[Software\\Classes\\CLSID\\{8A667154-F9CB-11D2-AD8A-0060B0575ABC}\\ProgID]  
1221412070
```

```
@="Microsoft.DirectSoundWave.1"
```

```
[Software\\Classes\\CLSID\\{8A667154-F9CB-11D2-AD8A-0060B0575ABC}\\VersionIndepende  
1221412070
```

```
@="Microsoft.DirectSoundWave"
```

```
[Software\\Classes\\CLSID\\{8A6842BB-84DB-4EFA-99B9-06C850DF53FC}] 1221577265
```

```
@="WMPlayer NetworkPropPage Class"
```

```
[Software\\Classes\\CLSID\\{8A6842BB-84DB-4EFA-99B9-06C850DF53FC}\\InProcServer32]  
1221577265
```

```
@="C:\\windows\\system32\\wmp.dll"
```

```
"ThreadingModel"="Apartment"
```

```
[Software\\Classes\\CLSID\\{8c3c1b17-e59d-11d2-b40b-00a024b9dddd}] 1221630161
```

```
@="SetupLogServices Class"
```

```
[Software\\Classes\\CLSID\\{8C7461EF-2B13-11D2-BE35-3078302C2030}] 1221412070
```

```
@="Component Catagory Cache Daemon"
```

```
[Software\\Classes\\CLSID\\{8C7461EF-2B13-11D2-BE35-3078302C2030}\\InProcServer32]  
1221412070
```

```
@="browseui.dll"
```

```
"ThreadingModel"="Both"
```

```
[Software\\Classes\\CLSID\\{8D8763AB-E93B-4812-964E-F04E0008FD50}\\InProcServer32]  
1221577261
```

```
@="shell32.dll"
```

```
[Software\\Classes\\CLSID\\{8D8763AB-E93B-4812-964E-F04E0008FD50}\\ProgID]  
1221577261
```

```
@="{8D8763AB-E93B-4812-964E-F04E0008FD50}"
```

```
[Software\\Classes\\CLSID\\{8D8763AB-E93B-4812-964E-F04E0008FD50}\\Version]
1221577261
@="{8D8763AB-E93B-4812-964E-F04E0008FD50}"

[Software\\Classes\\CLSID\\{8DD448E6-C188-4aed-AF92-44956194EB1F}] 1221577265
@="WMP Burn Audio CD Launcher"

[Software\\Classes\\CLSID\\{8DD448E6-C188-4aed-AF92-44956194EB1F}\\InprocServer32]
1221577265
@="C:\\windows\\system32\\wmpshell.dll"
"ThreadingModel"="Apartment"

[Software\\Classes\\CLSID\\{8DD448E6-C188-4aed-AF92-44956194EB1F}\\TypeLib]
1221577265
@="{4B288991-E57A-4400-B6A2-89CE10F9F520}"

[Software\\Classes\\CLSID\\{8DD448E6-C188-4aed-AF92-44956194EB1F}\\Version]
1221577265
@="1.0"

[Software\\Classes\\CLSID\\{8E528C21-9D52-4030-BA92-3481227ADDD1}] 1221577265
@="WMPlayer PrivacyPropPage Class"

[Software\\Classes\\CLSID\\{8E528C21-9D52-4030-BA92-3481227ADDD1}\\InprocServer32]
1221577265
@="C:\\windows\\system32\\wmp.dll"
"ThreadingModel"="Apartment"

[Software\\Classes\\CLSID\\{91814EC0-B5F0-11D2-80B9-00104B1F6CEA}] 1221630160
@="InstallShield setup kernel"

[Software\\Classes\\CLSID\\{91814EC0-B5F0-11D2-80B9-00104B1F6CEA}\\LocalServer32]
1221630160
@="C:\\PROG~FBU\\FICH~TPV\\INST~JM1\\Engine\\6\\INTE~MEX\\IKernel.exe"

[Software\\Classes\\CLSID\\{91814EC0-B5F0-11D2-80B9-00104B1F6CEA}\\ProgID]
1221630160
@="Setup.Kernel.1"

[Software\\Classes\\CLSID\\{91814EC0-B5F0-11D2-80B9-00104B1F6CEA}\\VersionIndepende]
1221630160
@="Setup.Kernel"

[Software\\Classes\\CLSID\\{9301E380-1F22-11D3-8226-D2FA76255D47}] 1221412070
@="DirectMusicContainer"

[Software\\Classes\\CLSID\\{9301E380-1F22-11D3-8226-D2FA76255D47}\\InProcServer32]
1221412070
@="dmloader.dll"
"ThreadingModel"="Both"

[Software\\Classes\\CLSID\\{9301E380-1F22-11D3-8226-D2FA76255D47}\\ProgID]
1221412070
@="Microsoft.DirectMusicContainer.1"

[Software\\Classes\\CLSID\\{9301E380-1F22-11D3-8226-D2FA76255D47}\\VersionIndepende]
1221412070
@="Microsoft.DirectMusicContainer"

[Software\\Classes\\CLSID\\{934A9523-A3CA-4BC5-ADA0-D6D95D979421}] 1221412070
@="DirectPlay8Address Object"

[Software\\Classes\\CLSID\\{934A9523-A3CA-4BC5-ADA0-D6D95D979421}\\InProcServer32]
1221412070
@="dpnet.dll"
"ThreadingModel"="Both"

[Software\\Classes\\CLSID\\{934A9523-A3CA-4BC5-ADA0-D6D95D979421}\\VersionIndepende]
```

```

1221412070
@="DirectPlay8.Address.1"

[Software\\Classes\\CLSID\\{94297043-BD82-4DFD-B0DE-8177739C6D20}] 1221577262
@="DMO Wrapper Filter"

[Software\\Classes\\CLSID\\{94297043-BD82-4DFD-B0DE-8177739C6D20}\\InprocServer32]
1221577262
@="C:\\windows\\system32\\gasf.dll"
"ThreadingModel"="Both"

[Software\\Classes\\CLSID\\{96b57cdd-8966-410c-bb1f-c97eea765c04}] 1221577262
@="WMVideo9 Encoder DMO"
"WMSDKMerit"=dword:00000100

[Software\\Classes\\CLSID\\{96b57cdd-8966-410c-bb1f-c97eea765c04}\\InprocServer32]
1221577262
@="C:\\windows\\system32\\wmvdmoe2.dll"
"ThreadingModel"="Both"

[Software\\Classes\\CLSID\\{975ABEDC-F64B-436d-ABFF-44B932459856}] 1221577265
@="Windows Media Player OCXAdvancedPropPage Class"

[Software\\Classes\\CLSID\\{975ABEDC-F64B-436d-ABFF-44B932459856}\\InprocServer32]
1221577265
@="C:\\windows\\system32\\wmp.dll"
"ThreadingModel"="Apartment"

[Software\\Classes\\CLSID\\{98042251-8C2B-4FC4-93E2-B1DB331EF5B9}] 1221577265
@="WMPlayer AdvancedPropPage Class"

[Software\\Classes\\CLSID\\{98042251-8C2B-4FC4-93E2-B1DB331EF5B9}\\InprocServer32]
1221577265
@="C:\\windows\\system32\\wmp.dll"
"ThreadingModel"="Apartment"

[Software\\Classes\\CLSID\\{995C1CF5-54FF-11D3-8BDA-00600893B1B6}] 1221412070
@="DirectMusicLyricsTrack"

[Software\\Classes\\CLSID\\{995C1CF5-54FF-11D3-8BDA-00600893B1B6}\\InProcServer32]
1221412070
@="dmime.dll"
"ThreadingModel"="Both"

[Software\\Classes\\CLSID\\{995C1CF5-54FF-11D3-8BDA-00600893B1B6}\\ProgID]
1221412070
@="Microsoft.DirectMusicLyricsTrack.1"

[Software\\Classes\\CLSID\\{995C1CF5-54FF-11D3-8BDA-00600893B1B6}\\VersionIndepende
1221412070
@="Microsoft.DirectMusicLyricsTrack"

[Software\\Classes\\CLSID\\{9BA05971-F6A8-11CF-A442-00A0C90A8F39}] 1221412069
@="Microsoft Shell Folder View Router"

[Software\\Classes\\CLSID\\{9BA05971-F6A8-11CF-A442-00A0C90A8F39}\\InProcServer32]
1221412069
@="shell32.dll"
"ThreadingModel"="Apartment"

[Software\\Classes\\CLSID\\{9BA05972-F6A8-11CF-A442-00A0C90A8F39}] 1221412071
@="ShellWindows"

[Software\\Classes\\CLSID\\{9BA05972-F6A8-11CF-A442-00A0C90A8F39}\\InProcServer32]
1221412071
@="shdocvw.dll"
"ThreadingModel"="Apartment"

```

```
[Software\\Classes\\CLSID\\{9C0BA3C1-2B67-45EB-BF69-BED9658D28D2}] 1221575826
@="InstallShield InstallDriver"
"AppID"="{24D495A5-A174-4945-819D-CF294600C500}"

[Software\\Classes\\CLSID\\{9C0BA3C1-2B67-45EB-BF69-BED9658D28D2}\\LocalServer32]
1221575826
@="C:\\PROG~FBU\\FICH~TPV\\INST~JM1\\Driver\\10\\INTE~MEX\\IDriver.exe"

[Software\\Classes\\CLSID\\{9C0BA3C1-2B67-45EB-BF69-BED9658D28D2}\\ProgID]
1221575826
@="ISInstallDriver.InstallDriver.1"

[Software\\Classes\\CLSID\\{9C0BA3C1-2B67-45EB-BF69-BED9658D28D2}\\VersionIndepende]
1221575826
@="ISInstallDriver.InstallDriver"

[Software\\Classes\\CLSID\\{9D148290-B9C8-11D0-A4CC-0000F80149F6}] 1221412070
@="Microsoft InfoTech Protocol for IE 3.0"

[Software\\Classes\\CLSID\\{9D148290-B9C8-11D0-A4CC-0000F80149F6}\\InProcServer32]
1221412070
@="itss.dll"
"ThreadingModel"="Both"

[Software\\Classes\\CLSID\\{9D148290-B9C8-11D0-A4CC-0000F80149F6}\\NotInsertable]
1221412070
@=" "

[Software\\Classes\\CLSID\\{9D148290-B9C8-11D0-A4CC-0000F80149F6}\\ProgID]
1221412070
@="MSITFS1.0"

[Software\\Classes\\CLSID\\{9D148290-B9C8-11D0-A4CC-0000F80149F6}\\VersionIndepende]
1221412070
@="MSITFS"

[Software\\Classes\\CLSID\\{9D148291-B9C8-11D0-A4CC-0000F80149F6}] 1221412070
@="Microsoft InfoTech Protocol for IE 4.0"

[Software\\Classes\\CLSID\\{9D148291-B9C8-11D0-A4CC-0000F80149F6}\\InProcServer32]
1221412070
@="itss.dll"
"ThreadingModel"="Both"

[Software\\Classes\\CLSID\\{9D148291-B9C8-11D0-A4CC-0000F80149F6}\\NotInsertable]
1221412070
@=" "

[Software\\Classes\\CLSID\\{9D148291-B9C8-11D0-A4CC-0000F80149F6}\\ProgID]
1221412070
@="MSITFS1.0"

[Software\\Classes\\CLSID\\{9D148291-B9C8-11D0-A4CC-0000F80149F6}%\\VersionIndepend]
1221412070
@="MSITFS"

[Software\\Classes\\CLSID\\{9D20AAE8-0625-44B0-9CA7-71889C2254D9}] 1221412069
@=" / "

[Software\\Classes\\CLSID\\{9D20AAE8-0625-44B0-9CA7-71889C2254D9}\\InProcServer32]
1221412069
@="shell32.dll"
"ThreadingModel"="Apartment"

[Software\\Classes\\CLSID\\{9D20AAE8-0625-44B0-9CA7-71889C2254D9}\\ShellFolder]
1221412069
"Attributes"=dword:b0000000
"CallForAttributes"=dword:40000000
```



"WantsFORPARSING" = " "

[Software\\Classes\\CLSID\\{9E104755-C78C-4BAC-941C-29857740D46F}] 1221575826

@="InstallShield InstallDriver"

"AppID"="{D71CBC24-F638-4606-9023-E11891FA52D7}"

[Software\\Classes\\CLSID\\{9E104755-C78C-4BAC-941C-29857740D46F}\\LocalServer32]

1221575826

@="C:\\PROG~FBU\\FICH~TPV\\INST~JM1\\Driver\\10\\INTE~MEX\\IDriver.exe"

[Software\\Classes\\CLSID\\{9E104755-C78C-4BAC-941C-29857740D46F}\\ProgID]

1221575826

@="ISInstallDriver.InstallDriver.1"

[Software\\Classes\\CLSID\\{9E104755-C78C-4BAC-941C-29857740D46F}\\VersionIndepende

1221575826

@="ISInstallDriver.InstallDriver"

[Software\\Classes\\CLSID\\{9ea69f99-f8ff-415e-8b90-35d6dfaf160e}\\InProcServer32]

1221577261

@="C:\\windows\\system32\\msnetobj.dll"

"ThreadingModel"="Both"

[Software\\Classes\\CLSID\\{A16F1761-B6D8-42EB-8D57-4A44FEDD3BD2}] 1221412070

@="DirectMusic Script AutoImp Song"

[Software\\Classes\\CLSID\\{A16F1761-B6D8-42EB-8D57-4A44FEDD3BD2}\\InProcServer32]

1221412070

@="dmscript.dll"

"ThreadingModel"="Both"

[Software\\Classes\\CLSID\\{A16F1761-B6D8-42EB-8D57-4A44FEDD3BD2}\\ProgID]

1221412070

@="Microsoft.DirectMusicScriptAutoImpSong.1"

[Software\\Classes\\CLSID\\{A16F1761-B6D8-42EB-8D57-4A44FEDD3BD2}\\VersionIndepende

1221412070

@="Microsoft.DirectMusicScriptAutoImpSong"

[Software\\Classes\\CLSID\\{A5E46E3A-8849-11D1-9D8C-00C04FC99D61}] 1221412071

@="Microsoft Browser Architecture"

[Software\\Classes\\CLSID\\{A5E46E3A-8849-11D1-9D8C-00C04FC99D61}\\InProcServer32]

1221412071

@="shdocvw.dll"

"ThreadingModel"="Apartment"

[Software\\Classes\\CLSID\\{A65B8071-3BFE-4213-9A5B-491DA4461CA7}] 1221412070

@="DxDiagProvider Class"

[Software\\Classes\\CLSID\\{A65B8071-3BFE-4213-9A5B-491DA4461CA7}\\InProcServer32]

1221412070

@="dxdiag.dll"

"ThreadingModel"="Apartment"

[Software\\Classes\\CLSID\\{A65B8071-3BFE-4213-9A5B-491DA4461CA7}\\VersionIndepende

1221412070

@="DxDiag.DxDiagProvider.1"

[Software\\Classes\\CLSID\\{A861C6E2-FCFC-11D2-8BC9-00600893B1B6}] 1221412070

@="DirectMusic Script AutoImp Performance"

[Software\\Classes\\CLSID\\{A861C6E2-FCFC-11D2-8BC9-00600893B1B6}\\InProcServer32]

1221412070

@="dmscript.dll"

"ThreadingModel"="Both"

[Software\\Classes\\CLSID\\{A861C6E2-FCFC-11D2-8BC9-00600893B1B6}\\ProgID]

```

1221412070
@="Microsoft.DirectMusicScriptAutoImpPerformance.1"

[Software\\Classes\\CLSID\\{A861C6E2-FCFC-11D2-8BC9-00600893B1B6}\\VersionIndepende
1221412070
@="Microsoft.DirectMusicScriptAutoImpPerformance"

[Software\\Classes\\CLSID\\{A98C8400-4181-11D1-A520-00A0D10129C0}\\InprocServer32]
1221577265
@="C:\\windows\\system32\\wmpasf.dll"
"ThreadingModel"="Both"

[Software\\Classes\\CLSID\\{A9FC132B-096D-460B-B7D5-1DB0FAE0C062}] 1221577261
@="RMGetLicense Class"

[Software\\Classes\\CLSID\\{A9FC132B-096D-460B-B7D5-1DB0FAE0C062}\\InprocServer32]
1221577261
@="C:\\windows\\system32\\msnetobj.dll"
"ThreadingModel"="Both"

[Software\\Classes\\CLSID\\{A9FC132B-096D-460B-B7D5-1DB0FAE0C062}\\ProgID]
1221577261
@="DRM.GetLicense.1"

[Software\\Classes\\CLSID\\{A9FC132B-096D-460B-B7D5-1DB0FAE0C062}\\Programmable]
1221577261

[Software\\Classes\\CLSID\\{A9FC132B-096D-460B-B7D5-1DB0FAE0C062}\\TypeLib]
1221577261
@="{8AA720BF-7468-4DA1-97DA-66D2E41B3DDA}"

[Software\\Classes\\CLSID\\{A9FC132B-096D-460B-B7D5-1DB0FAE0C062}\\VersionIndepende
1221577261
@="DRM.GetLicense"

[Software\\Classes\\CLSID\\{AA7E2086-CB55-11D2-8094-00104B1F9838}] 1221630162
@="InstallShield setup object wrapper"

[Software\\Classes\\CLSID\\{AA7E2086-CB55-11D2-8094-00104B1F9838}\\InprocServer32]
1221630162
@="C:\\Program Files\\Fichiers communs\\InstallShield\\engine\\6\\Intel
32\\ctor.dll"
"ThreadingModel"="Apartment"

[Software\\Classes\\CLSID\\{AA7E2086-CB55-11D2-8094-00104B1F9838}\\ProgID]
1221630162
@="Setup.ScriptDriverWrapper.1"

[Software\\Classes\\CLSID\\{AA7E2086-CB55-11D2-8094-00104B1F9838}\\VersionIndepende
1221630162
@="Setup.ScriptDriverWrapper"

[Software\\Classes\\CLSID\\{AA7E2087-CB55-11D2-8094-00104B1F9838}] 1221630162
@="InstallShield setup object wrapper"

[Software\\Classes\\CLSID\\{AA7E2087-CB55-11D2-8094-00104B1F9838}\\InprocServer32]
1221630162
@="C:\\Program Files\\Fichiers communs\\InstallShield\\engine\\6\\Intel
32\\ctor.dll"
"ThreadingModel"="Apartment"

[Software\\Classes\\CLSID\\{AA7E2087-CB55-11D2-8094-00104B1F9838}\\ProgID]
1221630162
@="Setup.ScriptObjectWrapper.1"

[Software\\Classes\\CLSID\\{AA7E2087-CB55-11D2-8094-00104B1F9838}\\VersionIndepende
1221630162
@="Setup.ScriptObjectWrapper"

```

```
[Software\\Classes\\CLSID\\{ad763fa6-3b90-41ab-bd44-4f832beee55f}] 1221577262
@="Windows Media Network Source Plugin"

[Software\\Classes\\CLSID\\{ad763fa6-3b90-41ab-bd44-4f832beee55f}\\InprocServer32]
1221577262
@="C:\\windows\\system32\\wmnetmgr.dll"
"ThreadingModel"="Both"

[Software\\Classes\\CLSID\\{ad763fa6-3b90-41ab-bd44-4f832beee55f}\\ProgID]
1221577262
@="WMNetSourcePlugin.NetSourcePlugin.1"

[Software\\Classes\\CLSID\\{ad763fa6-3b90-41ab-bd44-4f832beee55f}\\Properties]
1221577262
"Author"="Microsoft Corporation"
"Copyright"="Copyright 2001 Microsoft Corporation. All rights reserved."
"Name"="Windows Media Network Source Plugin"
"Source Type"="RTSP,XSDP,RTP,RTSPA,RTSPT,RTSPU,RTSPM"

[Software\\Classes\\CLSID\\{ad763fa6-3b90-41ab-bd44-4f832beee55f}\\TypeLib]
1221577262
@="{1a37cba3-a2ad-48c3-aae2-434623d2f90d}"

[Software\\Classes\\CLSID\\{ad763fa6-3b90-41ab-bd44-4f832beee55f}\\VersionIndepende]
1221577262
@="WMNetSourcePlugin.NetSourcePlugin"

[Software\\Classes\\CLSID\\{AE24FDAE-03C6-11D1-8B76-0080C744F389}] 1221412070
@="Microsoft Scriptlet Component"

[Software\\Classes\\CLSID\\{AE24FDAE-03C6-11D1-8B76-0080C744F389}\\Control]
1221412070
@=" "

[Software\\Classes\\CLSID\\{AE24FDAE-03C6-11D1-8B76-0080C744F389}\\InProcServer32]
1221412070
@="C:\\windows\\system32\\mshtml.dll"
"ThreadingModel"="Apartment"

[Software\\Classes\\CLSID\\{AE24FDAE-03C6-11D1-8B76-0080C744F389}\\MiscStatus]
1221412070
@="0"

[Software\\Classes\\CLSID\\{AE24FDAE-03C6-11D1-8B76-0080C744F389}\\MiscStatus\\1]
1221412070
@="131473"

[Software\\Classes\\CLSID\\{AE24FDAE-03C6-11D1-8B76-0080C744F389}\\ProgID]
1221412070
@="ScriptBridge.ScriptBridge.1"

[Software\\Classes\\CLSID\\{AE24FDAE-03C6-11D1-8B76-0080C744F389}\\Programmable]
1221412070
@=" "

[Software\\Classes\\CLSID\\{AE24FDAE-03C6-11D1-8B76-0080C744F389}\\TypeLib]
1221412070
@="{3050F1C5-98B5-11CF-BB82-00AA00BDCE0B}"

[Software\\Classes\\CLSID\\{AE24FDAE-03C6-11D1-8B76-0080C744F389}\\Version]
1221412070
@="4.0"

[Software\\Classes\\CLSID\\{AE24FDAE-03C6-11D1-8B76-0080C744F389}\\VersionIndepende]
1221412070
@="ScriptBridge.ScriptBridge"
```

```
[Software\\Classes\\CLSID\\{AEC17CE3-A514-11D1-AFA6-00AA0024D8B6}] 1221412070
@="DirectMusicSynthSink"

[Software\\Classes\\CLSID\\{AEC17CE3-A514-11D1-AFA6-00AA0024D8B6}\\InProcServer32]
1221412070
@="dmsynth.dll"
"ThreadingModel"="Both"

[Software\\Classes\\CLSID\\{AEC17CE3-A514-11D1-AFA6-00AA0024D8B6}\\ProgID]
1221412070
@="Microsoft.DirectMusicSynthSink.1"

[Software\\Classes\\CLSID\\{AEC17CE3-A514-11D1-AFA6-00AA0024D8B6}\\VersionIndepende
1221412070
@="Microsoft.DirectMusicSynthSink"

[Software\\Classes\\CLSID\\{AED5F0A5-D972-483D-A384-649DFEB9C181}] 1221412070
@="DirectMusicSong"

[Software\\Classes\\CLSID\\{AED5F0A5-D972-483D-A384-649DFEB9C181}\\InProcServer32]
1221412070
@="dmime.dll"
"ThreadingModel"="Both"

[Software\\Classes\\CLSID\\{AED5F0A5-D972-483D-A384-649DFEB9C181}\\ProgID]
1221412070
@="Microsoft.DirectMusicSong.1"

[Software\\Classes\\CLSID\\{AED5F0A5-D972-483D-A384-649DFEB9C181}\\VersionIndepende
1221412070
@="Microsoft.DirectMusicSong"

[Software\\Classes\\CLSID\\{AF0996A6-75B5-457D-B417-49B5FBF97E73}] 1221575826
@="InstallShield InstallDriver String Table"

[Software\\Classes\\CLSID\\{AF0996A6-75B5-457D-B417-49B5FBF97E73}\\LocalServer32]
1221575826
@="C:\\PROG~FBU\\FICH~TPV\\INST~JM1\\Driver\\10\\INTE~MEX\\IDriver.exe"

[Software\\Classes\\CLSID\\{AF0996A6-75B5-457D-B417-49B5FBF97E73}\\ProgID]
1221575826
@="ISInstallDriver.StringTable.10"

[Software\\Classes\\CLSID\\{AF0996A6-75B5-457D-B417-49B5FBF97E73}\\VersionIndepende
1221575826
@="ISInstallDriver.StringTable"

[Software\\Classes\\CLSID\\{AFD7F94B-1627-436c-80C8-B464AA21CAD3}] 1221577265
@="WMPlayer SecurityPropPage Class"

[Software\\Classes\\CLSID\\{AFD7F94B-1627-436c-80C8-B464AA21CAD3}\\InProcServer32]
1221577265
@="C:\\windows\\system32\\wmp.dll"
"ThreadingModel"="Apartment"

[Software\\Classes\\CLSID\\{B0210780-89CD-11D0-AF08-00A0C925CD16}] 1221412070
@="DirectSoundCapture Object"

[Software\\Classes\\CLSID\\{B0210780-89CD-11D0-AF08-00A0C925CD16}\\InProcServer32]
1221412070
@="dsound.dll"
"ThreadingModel"="Both"

[Software\\Classes\\CLSID\\{B0684266-B57F-11D2-97F9-00C04FA36E58}] 1221412070
@="DirectMusicMelodyFormulationTrack"

[Software\\Classes\\CLSID\\{B0684266-B57F-11D2-97F9-00C04FA36E58}\\InProcServer32]
1221412070
```

```
@="dmstyle.dll"
"ThreadingModel"="Both"

[Software\\Classes\\CLSID\\{B0684266-B57F-11D2-97F9-00C04FA36E58}\\ProgID]
1221412070
@="Microsoft.DirectMusicMelodyFormulationTrack.1"

[Software\\Classes\\CLSID\\{B0684266-B57F-11D2-97F9-00C04FA36E58}\\VersionIndepende
1221412070
@="Microsoft.DirectMusicMelodyFormulationTrack"

[Software\\Classes\\CLSID\\{B196B286-BAB4-101A-B69C-00AA00341D07}] 1221412069
@="PSFactoryBuffer"

[Software\\Classes\\CLSID\\{B196B286-BAB4-101A-B69C-00AA00341D07}\\InProcServer32]
1221412069
@="oleaut32.dll"
"ThreadingModel"="Both"

[Software\\Classes\\CLSID\\{B2A7FD52-301F-4348-B93A-638C6DE49229}] 1221577265
@="WMPSkinMngr Class"

[Software\\Classes\\CLSID\\{B2A7FD52-301F-4348-B93A-638C6DE49229}\\InprocServer32]
1221577265
@="C:\\windows\\system32\\wmpshell.dll"
"ThreadingModel"="Apartment"

[Software\\Classes\\CLSID\\{B2A7FD52-301F-4348-B93A-638C6DE49229}\\ProgID]
1221577265
@="WMPTheme.WMPSkinMngr.1"

[Software\\Classes\\CLSID\\{B2A7FD52-301F-4348-B93A-638C6DE49229}\\TypeLib]
1221577265
@="{4B288991-E57A-4400-B6A2-89CE10F9F520}"

[Software\\Classes\\CLSID\\{B2A7FD52-301F-4348-B93A-638C6DE49229}\\VersionIndepende
1221577265
@="WMPTheme.WMPSkinMngr"

[Software\\Classes\\CLSID\\{B2F586D4-5558-49D1-A07B-3249DBBB33C2}] 1221412070
@="DirectSoundBufferConfig Object"

[Software\\Classes\\CLSID\\{B2F586D4-5558-49D1-A07B-3249DBBB33C2}\\InProcServer32]
1221412070
@="dsound.dll"
"ThreadingModel"="Both"

[Software\\Classes\\CLSID\\{B41DB860-8EE4-11D2-9906-E49FADC173CA}] 1221574932
@="WinRAR"

[Software\\Classes\\CLSID\\{B41DB860-8EE4-11D2-9906-E49FADC173CA}\\InProcServer32]
1221574932
@="C:\\Program Files\\WinRAR\\rarext.dll"
"ThreadingModel"="Apartment"

[Software\\Classes\\CLSID\\{B45FF030-4447-11D2-85DE-00C04FA35C89}] 1221412071
@="SearchAssistantOC"

[Software\\Classes\\CLSID\\{B45FF030-4447-11D2-85DE-00C04FA35C89}\\InProcServer32]
1221412071
@="shdocvw.dll"
"ThreadingModel"="Apartment"

[Software\\Classes\\CLSID\\{B45FF030-4447-11D2-85DE-00C04FA35C89}\\ProgID]
1221412071
@="SearchAssistantOC.SearchAssistantOC.1"

[Software\\Classes\\CLSID\\{B45FF030-4447-11D2-85DE-00C04FA35C89}\\VersionIndepende
```

```
1221412071
@="SearchAssistantOC.SearchAssistantOC"

[Software\\Classes\\CLSID\\{B54F3741-5B07-11cf-A4B0-00AA004A55E8}] 1221574779
@="VB Script Language"

[Software\\Classes\\CLSID\\{B54F3741-5B07-11cf-A4B0-00AA004A55E8}\\Implemented
Categories\\{F0B7A1A1-9847-11CF-8F20-00805F2CD064}] 1221574779

[Software\\Classes\\CLSID\\{B54F3741-5B07-11cf-A4B0-00AA004A55E8}\\Implemented
Categories\\{F0B7A1A2-9847-11CF-8F20-00805F2CD064}] 1221574779

[Software\\Classes\\CLSID\\{B54F3741-5B07-11cf-A4B0-00AA004A55E8}\\InprocServer32]
1221574779
@="C:\\windows\\system32\\vbscript.dll"
"ThreadingModel"="Both"

[Software\\Classes\\CLSID\\{B54F3741-5B07-11cf-A4B0-00AA004A55E8}\\OLEScript]
1221574779

[Software\\Classes\\CLSID\\{B54F3741-5B07-11cf-A4B0-00AA004A55E8}\\ProgID]
1221574779
@="VBScript"

[Software\\Classes\\CLSID\\{B54F3742-5B07-11cf-A4B0-00AA004A55E8}] 1221574779
@="VB Script Language Authoring"

[Software\\Classes\\CLSID\\{B54F3742-5B07-11cf-A4B0-00AA004A55E8}\\Implemented
Categories\\{0AEE2A92-BCBB-11D0-8C72-00C04FC2B085}] 1221574779

[Software\\Classes\\CLSID\\{B54F3742-5B07-11cf-A4B0-00AA004A55E8}\\InprocServer32]
1221574779
@="C:\\windows\\system32\\vbscript.dll"
"ThreadingModel"="Both"

[Software\\Classes\\CLSID\\{B54F3742-5B07-11cf-A4B0-00AA004A55E8}\\OLEScript]
1221574779

[Software\\Classes\\CLSID\\{B54F3742-5B07-11cf-A4B0-00AA004A55E8}\\ProgID]
1221574779
@="VBScript Author"

[Software\\Classes\\CLSID\\{B54F3743-5B07-11cf-A4B0-00AA004A55E8}] 1221574779
@="VBScript Language Encoding"

[Software\\Classes\\CLSID\\{B54F3743-5B07-11cf-A4B0-00AA004A55E8}\\Implemented
Categories\\{F0B7A1A1-9847-11CF-8F20-00805F2CD064}] 1221574779

[Software\\Classes\\CLSID\\{B54F3743-5B07-11cf-A4B0-00AA004A55E8}\\Implemented
Categories\\{F0B7A1A2-9847-11CF-8F20-00805F2CD064}] 1221574779

[Software\\Classes\\CLSID\\{B54F3743-5B07-11cf-A4B0-00AA004A55E8}\\Implemented
Categories\\{F0B7A1A3-9847-11CF-8F20-00805F2CD064}] 1221574779

[Software\\Classes\\CLSID\\{B54F3743-5B07-11cf-A4B0-00AA004A55E8}\\InprocServer32]
1221574779
@="C:\\windows\\system32\\vbscript.dll"
"ThreadingModel"="Both"

[Software\\Classes\\CLSID\\{B54F3743-5B07-11cf-A4B0-00AA004A55E8}\\OLEScript]
1221574779

[Software\\Classes\\CLSID\\{B54F3743-5B07-11cf-A4B0-00AA004A55E8}\\ProgID]
1221574779
@="VBScript.Encode"

[Software\\Classes\\CLSID\\{B6353564-96C4-11D2-8DDB-006097C9A2B2}\\InprocServer32]
1221577265
```

```
@="C:\\windows\\system32\\wmpasf.dll"
"ThreadingModel"="Both"

[Software\\Classes\\CLSID\\{b8da6310-e19b-11d0-933c-00a0c90dcaa9}\\InProcServer32]
1221412069
@="C:\\windows\\system32\\actxprxy.dll"
"ThreadingModel"="Both"

[Software\\Classes\\CLSID\\{B9D1F320-C401-11D0-A520-000000000000}\\InProcServer32]
1221577265
@="C:\\windows\\system32\\wmpasf.dll"
"ThreadingModel"="Both"

[Software\\Classes\\CLSID\\{B9D1F321-C401-11D0-A520-000000000000}\\InProcServer32]
1221577265
@="C:\\windows\\system32\\wmpasf.dll"
"ThreadingModel"="Both"

[Software\\Classes\\CLSID\\{B9D1F322-C401-11D0-A520-000000000000}\\InProcServer32]
1221577265
@="C:\\windows\\system32\\wmpasf.dll"
"ThreadingModel"="Both"

[Software\\Classes\\CLSID\\{B9D1F323-C401-11D0-A520-000000000000}\\InProcServer32]
1221577265
@="C:\\windows\\system32\\wmpasf.dll"
"ThreadingModel"="Both"

[Software\\Classes\\CLSID\\{B9D1F324-C401-11D0-A520-000000000000}\\InProcServer32]
1221577265
@="C:\\windows\\system32\\wmpasf.dll"
"ThreadingModel"="Both"

[Software\\Classes\\CLSID\\{B9D1F325-C401-11D0-A520-000000000000}\\InProcServer32]
1221577265
@="C:\\windows\\system32\\wmpasf.dll"
"ThreadingModel"="Both"

[Software\\Classes\\CLSID\\{B9D1F32E-C401-11D0-A520-000000000000}\\InProcServer32]
1221577265
@="C:\\windows\\system32\\wmpasf.dll"
"ThreadingModel"="Both"

[Software\\Classes\\CLSID\\{BAE4D665-4EA1-11D3-8BDA-00600893B1B6}] 1221412070
@="DirectMusicSegTriggerTrack"

[Software\\Classes\\CLSID\\{BAE4D665-4EA1-11D3-8BDA-00600893B1B6}\\InProcServer32]
1221412070
@="dmime.dll"
"ThreadingModel"="Both"

[Software\\Classes\\CLSID\\{BAE4D665-4EA1-11D3-8BDA-00600893B1B6}\\ProgID]
1221412070
@="Microsoft.DirectMusicSegTriggerTrack.1"

[Software\\Classes\\CLSID\\{BAE4D665-4EA1-11D3-8BDA-00600893B1B6}\\VersionIndepende
1221412070
@="Microsoft.DirectMusicSegTriggerTrack"

[Software\\Classes\\CLSID\\{BB847B8A-054A-11D2-A894-0000F8084F96}] 1221412070
@="CLSID_IPropFindRequest"

[Software\\Classes\\CLSID\\{BB847B8A-054A-11D2-A894-0000F8084F96}\\InProcServer32]
1221412070
@="inetcomm.dll"
"ThreadingModel"="Both"

[Software\\Classes\\CLSID\\{BBC40082-8ABB-4DDD-B1C6-4EE0A9A5DB52}] 1221577265
```

```

@="WMPlayer PlaylistPropPage Class"

[Software\\Classes\\CLSID\\{BBC40082-8ABB-4DDD-B1C6-4EE0A9A5DB52}\\InprocServer32]
1221577265
@="C:\\windows\\system32\\wmp.dll"
"ThreadingModel"="Apartment"

[Software\\Classes\\CLSID\\{BBEC4F81-C2BC-43a7-BD95-9738EE9B6CCA}] 1221577265
@="WMPlayer DVDPropPage Class"

[Software\\Classes\\CLSID\\{BBEC4F81-C2BC-43a7-BD95-9738EE9B6CCA}\\InprocServer32]
1221577265
@="C:\\windows\\system32\\wmp.dll"
"ThreadingModel"="Apartment"

[Software\\Classes\\CLSID\\{bdc67890-4fc0-11d0-a805-00aa006d2ea4}\\InstalledVersion]
1221574832
@="4,71,0,3328"

[Software\\Classes\\CLSID\\{BF87B6E0-8C27-11D0-B3F0-00AA003761C5}] 1221412071
@="Capture Graph Builder"

[Software\\Classes\\CLSID\\{BF87B6E0-8C27-11D0-B3F0-00AA003761C5}\\InprocServer32]
1221412071
@="qcap.dll"
"ThreadingModel"="Both"

[Software\\Classes\\CLSID\\{BF87B6E1-8C27-11D0-B3F0-00AA003761C5}] 1221412071
@="Capture Graph Builder2"

[Software\\Classes\\CLSID\\{BF87B6E1-8C27-11D0-B3F0-00AA003761C5}\\InprocServer32]
1221412071
@="qcap.dll"
"ThreadingModel"="Both"

[Software\\Classes\\CLSID\\{BFC880F1-7484-11D0-8309-00AA00B6015C}] 1221412070
@="Download Site Manager"

[Software\\Classes\\CLSID\\{BFC880F1-7484-11D0-8309-00AA00B6015C}\\InprocServer32]
1221412070
@="inseng.dll"
"ThreadingModel"="Apartment"

[Software\\Classes\\CLSID\\{C04D65CF-B70D-11D0-B188-00AA0038C969}] 1221412070
@="Multi Language String"

[Software\\Classes\\CLSID\\{C04D65CF-B70D-11D0-B188-00AA0038C969}\\InprocServer32]
1221412070
@="mlang.dll"
"ThreadingModel"="Both"

[Software\\Classes\\CLSID\\{C1282A7B-9455-48dc-BBBB-46C2EB525AF5}] 1221577265
@="WMPlayer VizResolutionPropPage Class"

[Software\\Classes\\CLSID\\{C1282A7B-9455-48dc-BBBB-46C2EB525AF5}\\InprocServer32]
1221577265
@="C:\\windows\\system32\\wmp.dll"
"ThreadingModel"="Apartment"

[Software\\Classes\\CLSID\\{c15e6bf0-6351-4588-ac4f-ef7d5ec8c16e}] 1221577265
@="WMPlayer LibraryPropPage Class"

[Software\\Classes\\CLSID\\{c15e6bf0-6351-4588-ac4f-ef7d5ec8c16e}\\InprocServer32]
1221577265
@="C:\\windows\\system32\\wmp.dll"
"ThreadingModel"="Apartment"

[Software\\Classes\\CLSID\\{C1EE01F2-B3B6-4A6A-9DDD-E988C088EC82}] 1221412071

```



```

@="CActiveIMMAppEx"

[Software\\Classes\\CLSID\\{C1EE01F2-B3B6-4A6A-9DDD-E988C088EC82}\\InProcServer32]
1221412071
@="msimtf.dll"
"ThreadingModel"="Apartment"

[Software\\Classes\\CLSID\\{C1F400A4-3F08-11D3-9F0B-006008039E37}] 1221412070
@="Null Renderer"

[Software\\Classes\\CLSID\\{C1F400A4-3F08-11D3-9F0B-006008039E37}\\InProcServer32]
1221412070
@="quartz.dll"
"ThreadingModel"="Both"

[Software\\Classes\\CLSID\\{C70EB77F-EFD4-4678-A27B-BF1648F30D04}] 1221412070
@="DirectMusic Script Source Code Loader"

[Software\\Classes\\CLSID\\{C70EB77F-EFD4-4678-A27B-BF1648F30D04}\\InProcServer32]
1221412070
@="dmscript.dll"
"ThreadingModel"="Both"

[Software\\Classes\\CLSID\\{C70EB77F-EFD4-4678-A27B-BF1648F30D04}\\ProgID]
1221412070
@="Microsoft.DirectMusicScripSourceCodeLoader.1"

[Software\\Classes\\CLSID\\{C70EB77F-EFD4-4678-A27B-BF1648F30D04}\\VersionIndepende]
1221412070
@="Microsoft.DirectMusicScripSourceCodeLoader"

[Software\\Classes\\CLSID\\{C9CD1A93-D7B4-11D2-80C5-00104B1F6CEA}] 1221630162
@="InstallShield setup user interafce"

[Software\\Classes\\CLSID\\{C9CD1A93-D7B4-11D2-80C5-00104B1F6CEA}\\InprocServer32]
1221630162
@="C:\\Program Files\\Fichiers communs\\InstallShield\\engine\\6\\Intel
32\\iuser.dll"
"ThreadingModel"="Apartment"

[Software\\Classes\\CLSID\\{C9CD1A93-D7B4-11D2-80C5-00104B1F6CEA}\\ProgID]
1221630162
@="Setup.User.1"

[Software\\Classes\\CLSID\\{C9CD1A93-D7B4-11D2-80C5-00104B1F6CEA}\\VersionIndepende]
1221630162
@="Setup.User"

[Software\\Classes\\CLSID\\{cba9e78b-49a3-49ea-93d4-6bcba8c4de07}] 1221577262
@="Mpeg43 Decoder DMO"
"Merit"=dword:00800001

[Software\\Classes\\CLSID\\{cba9e78b-49a3-49ea-93d4-6bcba8c4de07}\\InprocServer32]
1221577262
@="C:\\windows\\system32\\mp43dmod.dll"
"ThreadingModel"="Both"

[Software\\Classes\\CLSID\\{CC702EB2-7DC5-11D9-C687-0004238A01CD}] 1221412069
@="/"

[Software\\Classes\\CLSID\\{CC702EB2-7DC5-11D9-C687-0004238A01CD}\\InProcServer32]
1221412069
@="shell32.dll"
"ThreadingModel"="Apartment"

[Software\\Classes\\CLSID\\{CC702EB2-7DC5-11D9-C687-0004238A01CD}\\ShellFolder]
1221412069
"WantsFORPARSING"=" "

```

```
[Software\\Classes\\CLSID\\{CD12A3CE-9C42-11D2-BEED-0060082F2054}] 1221577262
@="ClientNetManager Class"

[Software\\Classes\\CLSID\\{CD12A3CE-9C42-11D2-BEED-0060082F2054}\\InprocServer32]
1221577262
@="C:\\windows\\system32\\wmnetmgr.dll"
"ThreadingModel"="Both"

[Software\\Classes\\CLSID\\{CD12A3CE-9C42-11D2-BEED-0060082F2054}\\ProgID]
1221577262
@="WMSClientNetManager.ClientNetManager.1"

[Software\\Classes\\CLSID\\{CD12A3CE-9C42-11D2-BEED-0060082F2054}\\TypeLib]
1221577262
@="{CD12A3C0-9C42-11D2-BEED-0060082F2054}"

[Software\\Classes\\CLSID\\{CD12A3CE-9C42-11D2-BEED-0060082F2054}\\VersionIndepende
1221577262
@="WMSClientNetManager.ClientNetManager"

[Software\\Classes\\CLSID\\{CD3AFA70-B84F-48F0-9393-7EDC34128127}] 1221577265
@="APPLICATION__X_MPLAYER2 Moniker Class"

[Software\\Classes\\CLSID\\{CD3AFA70-B84F-48F0-9393-7EDC34128127}\\DocObject]
1221577265

[Software\\Classes\\CLSID\\{CD3AFA70-B84F-48F0-9393-7EDC34128127}\\InprocServer32]
1221577265
@="C:\\windows\\system32\\wmp.dll"
"ThreadingModel"="apartment"

[Software\\Classes\\CLSID\\{CD3AFA71-B84F-48F0-9393-7EDC34128127}] 1221577265
@="APPLICATION__X_MS_WMZ Moniker Class"

[Software\\Classes\\CLSID\\{CD3AFA71-B84F-48F0-9393-7EDC34128127}\\DocObject]
1221577265

[Software\\Classes\\CLSID\\{CD3AFA71-B84F-48F0-9393-7EDC34128127}\\InprocServer32]
1221577265
@="C:\\windows\\system32\\wmp.dll"
"ThreadingModel"="apartment"

[Software\\Classes\\CLSID\\{CD3AFA72-B84F-48F0-9393-7EDC34128127}] 1221577265
@="AUDIO__AIFF Moniker Class"

[Software\\Classes\\CLSID\\{CD3AFA72-B84F-48F0-9393-7EDC34128127}\\DocObject]
1221577265

[Software\\Classes\\CLSID\\{CD3AFA72-B84F-48F0-9393-7EDC34128127}\\InprocServer32]
1221577265
@="C:\\windows\\system32\\wmp.dll"
"ThreadingModel"="apartment"

[Software\\Classes\\CLSID\\{CD3AFA73-B84F-48F0-9393-7EDC34128127}] 1221577265
@="AUDIO__BASIC Moniker Class"

[Software\\Classes\\CLSID\\{CD3AFA73-B84F-48F0-9393-7EDC34128127}\\DocObject]
1221577265

[Software\\Classes\\CLSID\\{CD3AFA73-B84F-48F0-9393-7EDC34128127}\\InprocServer32]
1221577265
@="C:\\windows\\system32\\wmp.dll"
"ThreadingModel"="apartment"

[Software\\Classes\\CLSID\\{CD3AFA74-B84F-48F0-9393-7EDC34128127}] 1221577265
@="AUDIO__MID Moniker Class"
```

```
[Software\\Classes\\CLSID\\{CD3AFA74-B84F-48F0-9393-7EDC34128127}\\DocObject]
1221577265

[Software\\Classes\\CLSID\\{CD3AFA74-B84F-48F0-9393-7EDC34128127}\\InprocServer32]
1221577265
@="C:\\windows\\system32\\wmp.dll"
"ThreadingModel"="apartment"

[Software\\Classes\\CLSID\\{CD3AFA76-B84F-48F0-9393-7EDC34128127}] 1221577265
@="AUDIO__MP3 Moniker Class"

[Software\\Classes\\CLSID\\{CD3AFA76-B84F-48F0-9393-7EDC34128127}\\DocObject]
1221577265

[Software\\Classes\\CLSID\\{CD3AFA76-B84F-48F0-9393-7EDC34128127}\\InprocServer32]
1221577265
@="C:\\windows\\system32\\wmp.dll"
"ThreadingModel"="apartment"

[Software\\Classes\\CLSID\\{CD3AFA77-B84F-48F0-9393-7EDC34128127}] 1221577265
@="AUDIO__MPEG Moniker Class"

[Software\\Classes\\CLSID\\{CD3AFA77-B84F-48F0-9393-7EDC34128127}\\DocObject]
1221577265

[Software\\Classes\\CLSID\\{CD3AFA77-B84F-48F0-9393-7EDC34128127}\\InprocServer32]
1221577265
@="C:\\windows\\system32\\wmp.dll"
"ThreadingModel"="apartment"

[Software\\Classes\\CLSID\\{CD3AFA78-B84F-48F0-9393-7EDC34128127}] 1221577265
@="AUDIO__MPEGURL Moniker Class"

[Software\\Classes\\CLSID\\{CD3AFA78-B84F-48F0-9393-7EDC34128127}\\DocObject]
1221577265

[Software\\Classes\\CLSID\\{CD3AFA78-B84F-48F0-9393-7EDC34128127}\\InprocServer32]
1221577265
@="C:\\windows\\system32\\wmp.dll"
"ThreadingModel"="apartment"

[Software\\Classes\\CLSID\\{CD3AFA7A-B84F-48F0-9393-7EDC34128127}] 1221577265
@="AUDIO__SCPLS Moniker Class"

[Software\\Classes\\CLSID\\{CD3AFA7A-B84F-48F0-9393-7EDC34128127}\\DocObject]
1221577265

[Software\\Classes\\CLSID\\{CD3AFA7A-B84F-48F0-9393-7EDC34128127}\\InprocServer32]
1221577265
@="C:\\windows\\system32\\wmp.dll"
"ThreadingModel"="apartment"

[Software\\Classes\\CLSID\\{CD3AFA7B-B84F-48F0-9393-7EDC34128127}] 1221577265
@="AUDIO__WAV Moniker Class"

[Software\\Classes\\CLSID\\{CD3AFA7B-B84F-48F0-9393-7EDC34128127}\\DocObject]
1221577265

[Software\\Classes\\CLSID\\{CD3AFA7B-B84F-48F0-9393-7EDC34128127}\\InprocServer32]
1221577265
@="C:\\windows\\system32\\wmp.dll"
"ThreadingModel"="apartment"

[Software\\Classes\\CLSID\\{CD3AFA83-B84F-48F0-9393-7EDC34128127}] 1221577265
@="AUDIO__X_MS_WAX Moniker Class"

[Software\\Classes\\CLSID\\{CD3AFA83-B84F-48F0-9393-7EDC34128127}\\DocObject]
1221577265
```

```
[Software\\Classes\\CLSID\\{CD3AFA83-B84F-48F0-9393-7EDC34128127}\\InprocServer32]
1221577265
@="C:\\windows\\system32\\wmp.dll"
"ThreadingModel"="apartment"

[Software\\Classes\\CLSID\\{CD3AFA84-B84F-48F0-9393-7EDC34128127}] 1221577265
@="AUDIO__X_MS_WMA Moniker Class"

[Software\\Classes\\CLSID\\{CD3AFA84-B84F-48F0-9393-7EDC34128127}\\DocObject]
1221577265

[Software\\Classes\\CLSID\\{CD3AFA84-B84F-48F0-9393-7EDC34128127}\\InprocServer32]
1221577265
@="C:\\windows\\system32\\wmp.dll"
"ThreadingModel"="apartment"

[Software\\Classes\\CLSID\\{CD3AFA88-B84F-48F0-9393-7EDC34128127}] 1221577265
@="VIDEO__AVI Moniker Class"

[Software\\Classes\\CLSID\\{CD3AFA88-B84F-48F0-9393-7EDC34128127}\\DocObject]
1221577265

[Software\\Classes\\CLSID\\{CD3AFA88-B84F-48F0-9393-7EDC34128127}\\InprocServer32]
1221577265
@="C:\\windows\\system32\\wmp.dll"
"ThreadingModel"="apartment"

[Software\\Classes\\CLSID\\{CD3AFA89-B84F-48F0-9393-7EDC34128127}] 1221577265
@="VIDEO__MPEG Moniker Class"

[Software\\Classes\\CLSID\\{CD3AFA89-B84F-48F0-9393-7EDC34128127}\\DocObject]
1221577265

[Software\\Classes\\CLSID\\{CD3AFA89-B84F-48F0-9393-7EDC34128127}\\InprocServer32]
1221577265
@="C:\\windows\\system32\\wmp.dll"
"ThreadingModel"="apartment"

[Software\\Classes\\CLSID\\{CD3AFA8C-B84F-48F0-9393-7EDC34128127}] 1221577265
@="VIDEO__X_IVF Moniker Class"

[Software\\Classes\\CLSID\\{CD3AFA8C-B84F-48F0-9393-7EDC34128127}\\DocObject]
1221577265

[Software\\Classes\\CLSID\\{CD3AFA8C-B84F-48F0-9393-7EDC34128127}\\InprocServer32]
1221577265
@="C:\\windows\\system32\\wmp.dll"
"ThreadingModel"="apartment"

[Software\\Classes\\CLSID\\{CD3AFA8F-B84F-48F0-9393-7EDC34128127}] 1221577265
@="VIDEO__X_MS_ASF Moniker Class"

[Software\\Classes\\CLSID\\{CD3AFA8F-B84F-48F0-9393-7EDC34128127}\\DocObject]
1221577265

[Software\\Classes\\CLSID\\{CD3AFA8F-B84F-48F0-9393-7EDC34128127}\\InprocServer32]
1221577265
@="C:\\windows\\system32\\wmp.dll"
"ThreadingModel"="apartment"

[Software\\Classes\\CLSID\\{CD3AFA90-B84F-48F0-9393-7EDC34128127}] 1221577265
@="VIDEO__X_MS_ASF_PLUGIN Moniker Class"

[Software\\Classes\\CLSID\\{CD3AFA90-B84F-48F0-9393-7EDC34128127}\\DocObject]
1221577265

[Software\\Classes\\CLSID\\{CD3AFA90-B84F-48F0-9393-7EDC34128127}\\InprocServer32]
```

```

1221577265
@="C:\\windows\\system32\\wmp.dll"
"ThreadingModel"="apartment"

[Software\\Classes\\CLSID\\{CD3AFA91-B84F-48F0-9393-7EDC34128127}] 1221577265
@="VIDEO__X_MS_WMP Moniker Class"

[Software\\Classes\\CLSID\\{CD3AFA91-B84F-48F0-9393-7EDC34128127}\\DocObject]
1221577265

[Software\\Classes\\CLSID\\{CD3AFA91-B84F-48F0-9393-7EDC34128127}\\InprocServer32]
1221577265
@="C:\\windows\\system32\\wmp.dll"
"ThreadingModel"="apartment"

[Software\\Classes\\CLSID\\{CD3AFA92-B84F-48F0-9393-7EDC34128127}] 1221577265
@="VIDEO__X_MS_WM Moniker Class"

[Software\\Classes\\CLSID\\{CD3AFA92-B84F-48F0-9393-7EDC34128127}\\DocObject]
1221577265

[Software\\Classes\\CLSID\\{CD3AFA92-B84F-48F0-9393-7EDC34128127}\\InprocServer32]
1221577265
@="C:\\windows\\system32\\wmp.dll"
"ThreadingModel"="apartment"

[Software\\Classes\\CLSID\\{CD3AFA93-B84F-48F0-9393-7EDC34128127}] 1221577265
@="VIDEO__X_MS_WMX Moniker Class"

[Software\\Classes\\CLSID\\{CD3AFA93-B84F-48F0-9393-7EDC34128127}\\DocObject]
1221577265

[Software\\Classes\\CLSID\\{CD3AFA93-B84F-48F0-9393-7EDC34128127}\\InprocServer32]
1221577265
@="C:\\windows\\system32\\wmp.dll"
"ThreadingModel"="apartment"

[Software\\Classes\\CLSID\\{CD3AFA94-B84F-48F0-9393-7EDC34128127}] 1221577265
@="VIDEO__X_MS_WMV Moniker Class"

[Software\\Classes\\CLSID\\{CD3AFA94-B84F-48F0-9393-7EDC34128127}\\DocObject]
1221577265

[Software\\Classes\\CLSID\\{CD3AFA94-B84F-48F0-9393-7EDC34128127}\\InprocServer32]
1221577265
@="C:\\windows\\system32\\wmp.dll"
"ThreadingModel"="apartment"

[Software\\Classes\\CLSID\\{CD3AFA95-B84F-48F0-9393-7EDC34128127}] 1221577265
@="VIDEO__X_MS_WVX Moniker Class"

[Software\\Classes\\CLSID\\{CD3AFA95-B84F-48F0-9393-7EDC34128127}\\DocObject]
1221577265

[Software\\Classes\\CLSID\\{CD3AFA95-B84F-48F0-9393-7EDC34128127}\\InprocServer32]
1221577265
@="C:\\windows\\system32\\wmp.dll"
"ThreadingModel"="apartment"

[Software\\Classes\\CLSID\\{CD3AFA96-B84F-48F0-9393-7EDC34128127}] 1221577265
@="APPLICATION__X_WMPLAYER Moniker Class"

[Software\\Classes\\CLSID\\{CD3AFA96-B84F-48F0-9393-7EDC34128127}\\DocObject]
1221577265

[Software\\Classes\\CLSID\\{CD3AFA96-B84F-48F0-9393-7EDC34128127}\\InprocServer32]
1221577265
@="C:\\windows\\system32\\wmp.dll"

```

```

"ThreadingModel"="apartment"

[Software\\Classes\\CLSID\\{CDA42200-BD88-11D0-BD4E-00A0C911CE86}] 1221412070
@="Filter Mapper2"

[Software\\Classes\\CLSID\\{CDA42200-BD88-11D0-BD4E-00A0C911CE86}\\InProcServer32]
1221412070
@="quartz.dll"
"ThreadingModel"="Both"

[Software\\Classes\\CLSID\\{CE3FB1D1-02AE-4a5f-A6E9-D9F1B4073E6C}] 1221577265
@="WMP Play As Playlist Launcher"

[Software\\Classes\\CLSID\\{CE3FB1D1-02AE-4a5f-A6E9-D9F1B4073E6C}\\InprocServer32]
1221577265
@="C:\\windows\\system32\\wmpshell.dll"
"ThreadingModel"="Apartment"

[Software\\Classes\\CLSID\\{CE3FB1D1-02AE-4a5f-A6E9-D9F1B4073E6C}\\ShellEx\\MayChan
1221577265

[Software\\Classes\\CLSID\\{CE3FB1D1-02AE-4a5f-A6E9-D9F1B4073E6C}\\SupportedTypes]
1221577265
".aif"=""
".aifc"=""
".aiff"=""
".asf"=""
".asx"=""
".au"=""
".avi"=""
".cda"=""
".mlv"=""
".m3u"=""
".mid"=""
".midi"=""
".mp2"=""
".mp2v"=""
".mp3"=""
".mpa"=""
".mpe"=""
".mpeg"=""
".mpg"=""
".mpv2"=""
".rmi"=""
".snd"=""
".wav"=""
".wax"=""
".wm"=""
".wma"=""
".wmd"=""
".wms"=""
".wmv"=""
".wmx"=""
".wmz"=""
".wpl"=""
".wvx"=""

[Software\\Classes\\CLSID\\{CE3FB1D1-02AE-4a5f-A6E9-D9F1B4073E6C}\\TypeLib]
1221577265
@="{4B288991-E57A-4400-B6A2-89CE10F9F520}"

[Software\\Classes\\CLSID\\{CE3FB1D1-02AE-4a5f-A6E9-D9F1B4073E6C}\\Version]
1221577265
@="1.0"

[Software\\Classes\\CLSID\\{CF49D4E0-1115-11CE-B03A-0020AF0BA770}] 1221412070
@="AVI Decompressor"

```

```
[Software\\Classes\\CLSID\\{CF49D4E0-1115-11CE-B03A-0020AF0BA770}\\InProcServer32]
1221412070
@="quartz.dll"
"ThreadingModel"="Both"

[Software\\Classes\\CLSID\\{cfb16474-0a2e-48dc-88ce-8c0adb7e5e46}] 1221577265
@="Windows Media Player Device Options Property Page"

[Software\\Classes\\CLSID\\{cfb16474-0a2e-48dc-88ce-8c0adb7e5e46}\\InProcServer32]
1221577265
@="C:\\windows\\system32\\wmp.dll"
"ThreadingModel"="Apartment"

[Software\\Classes\\CLSID\\{CFC399AF-D876-11D0-9C10-00C04FC99C8E}] 1221412071
@="Msxml"

[Software\\Classes\\CLSID\\{CFC399AF-D876-11D0-9C10-00C04FC99C8E}\\InProcServer32]
1221412071
@="msxml3.dll"
"ThreadingModel"="Both"

[Software\\Classes\\CLSID\\{CFC399AF-D876-11D0-9C10-00C04FC99C8E}\\ProgID]
1221412071
@="Msxml"

[Software\\Classes\\CLSID\\{D1063C57-F968-4d6e-BAB7-EE8C8782D53E}] 1221577262
@="WMDM Favorites Property Page"

[Software\\Classes\\CLSID\\{D1063C57-F968-4d6e-BAB7-EE8C8782D53E}\\InProcServer32]
1221577262
@="C:\\windows\\system32\\CEWMDM.dll"
"ThreadingModel"="Apartment"

[Software\\Classes\\CLSID\\{D1EB6D20-8923-11D0-9D97-00A0C90A43CB}] 1221412070
@="DirectPlay Object"

[Software\\Classes\\CLSID\\{D1EB6D20-8923-11D0-9D97-00A0C90A43CB}\\InProcServer32]
1221412070
@="dplayx.dll"
"ThreadingModel"="Both"

[Software\\Classes\\CLSID\\{D27CDB6E-AE6D-11cf-96B8-444553540000}] 1221589195
@="Shockwave Flash Object"

[Software\\Classes\\CLSID\\{D27CDB6E-AE6D-11cf-96B8-444553540000}\\Control]
1221589195

[Software\\Classes\\CLSID\\{D27CDB6E-AE6D-11cf-96B8-444553540000}\\EnableFullPage\\
1221589195

[Software\\Classes\\CLSID\\{D27CDB6E-AE6D-11cf-96B8-444553540000}\\EnableFullPage\\
1221589195

[Software\\Classes\\CLSID\\{D27CDB6E-AE6D-11cf-96B8-444553540000}\\EnableFullPage\\
1221589195

[Software\\Classes\\CLSID\\{D27CDB6E-AE6D-11cf-96B8-444553540000}\\Implemented
Categories\\{7DD95801-9882-11CF-9FA9-00AA006C42C4}] 1221589195

[Software\\Classes\\CLSID\\{D27CDB6E-AE6D-11cf-96B8-444553540000}\\Implemented
Categories\\{7DD95802-9882-11CF-9FA9-00AA006C42C4}] 1221589195

[Software\\Classes\\CLSID\\{D27CDB6E-AE6D-11cf-96B8-444553540000}\\InProcServer32]
1221589195
@="C:\\windows\\system32\\Macromed\\Flash\\Flash8.ocx"
"ThreadingModel"="Apartment"

[Software\\Classes\\CLSID\\{D27CDB6E-AE6D-11cf-96B8-444553540000}\\MiscStatus]
```

1221589195

@="0"

[Software\\Classes\\CLSID\\{D27CDB6E-AE6D-11cf-96B8-444553540000}\\MiscStatus\\1]

1221589195

@="131473"

[Software\\Classes\\CLSID\\{D27CDB6E-AE6D-11cf-96B8-444553540000}\\ProgID]

1221589195

@="ShockwaveFlash.ShockwaveFlash.1"

[Software\\Classes\\CLSID\\{D27CDB6E-AE6D-11cf-96B8-444553540000}\\Programmable]

1221589195

[Software\\Classes\\CLSID\\{D27CDB6E-AE6D-11cf-96B8-444553540000}\\ToolboxBitmap32]

1221589195

@="C:\\windows\\system32\\Macromed\\Flash\\Flash8.ocx, 1"

[Software\\Classes\\CLSID\\{D27CDB6E-AE6D-11cf-96B8-444553540000}\\TypeLib]

1221589195

@="{D27CDB6B-AE6D-11cf-96B8-444553540000}"

[Software\\Classes\\CLSID\\{D27CDB6E-AE6D-11cf-96B8-444553540000}\\Version]

1221589195

@="1.0"

[Software\\Classes\\CLSID\\{D27CDB6E-AE6D-11cf-96B8-444553540000}\\VersionIndepende

1221589195

@="ShockwaveFlash.ShockwaveFlash"

[Software\\Classes\\CLSID\\{D27CDB70-AE6D-11cf-96B8-444553540000}] 1221589195

@="Macromedia Flash Factory Object"

[Software\\Classes\\CLSID\\{D27CDB70-AE6D-11cf-96B8-444553540000}\\Control]

1221589195

[Software\\Classes\\CLSID\\{D27CDB70-AE6D-11cf-96B8-444553540000}\\InprocServer32]

1221589195

@="C:\\windows\\system32\\Macromed\\Flash\\Flash8.ocx"

"ThreadingModel"="Apartment"

[Software\\Classes\\CLSID\\{D27CDB70-AE6D-11cf-96B8-444553540000}\\ProgID]

1221589195

@="FlashFactory.FlashFactory.1"

[Software\\Classes\\CLSID\\{D27CDB70-AE6D-11cf-96B8-444553540000}\\Programmable]

1221589195

[Software\\Classes\\CLSID\\{D27CDB70-AE6D-11cf-96B8-444553540000}\\ToolboxBitmap32]

1221589195

@="C:\\windows\\system32\\Macromed\\Flash\\Flash8.ocx, 1"

[Software\\Classes\\CLSID\\{D27CDB70-AE6D-11cf-96B8-444553540000}\\TypeLib]

1221589195

@="{D27CDB6B-AE6D-11cf-96B8-444553540000}"

[Software\\Classes\\CLSID\\{D27CDB70-AE6D-11cf-96B8-444553540000}\\Version]

1221589195

@="1.0"

[Software\\Classes\\CLSID\\{D27CDB70-AE6D-11cf-96B8-444553540000}\\VersionIndepende

1221589195

@="FlashFactory.FlashFactory"

[Software\\Classes\\CLSID\\{D2AC2881-B39B-11D1-8704-00600893B1BD}] 1221412070

@="DirectMusicPerformance"

[Software\\Classes\\CLSID\\{D2AC2881-B39B-11D1-8704-00600893B1BD}\\InProcServer32]



```

1221412070
@="dmime.dll"
"ThreadingModel"="Both"

[Software\\Classes\\CLSID\\{D2AC2881-B39B-11D1-8704-00600893B1BD}\\ProgID]
1221412070
@="Microsoft.DirectMusicPerformance.1"

[Software\\Classes\\CLSID\\{D2AC2881-B39B-11D1-8704-00600893B1BD}\\VersionIndepende
1221412070
@="Microsoft.DirectMusicPerformance"

[Software\\Classes\\CLSID\\{D2AC2882-B39B-11D1-8704-00600893B1BD}] 1221412070
@="DirectMusicSegment"

[Software\\Classes\\CLSID\\{D2AC2882-B39B-11D1-8704-00600893B1BD}\\InProcServer32]
1221412070
@="dmime.dll"
"ThreadingModel"="Both"

[Software\\Classes\\CLSID\\{D2AC2882-B39B-11D1-8704-00600893B1BD}\\ProgID]
1221412070
@="Microsoft.DirectMusicSegment.1"

[Software\\Classes\\CLSID\\{D2AC2882-B39B-11D1-8704-00600893B1BD}\\VersionIndepende
1221412070
@="Microsoft.DirectMusicSegment"

[Software\\Classes\\CLSID\\{D2AC2883-B39B-11D1-8704-00600893B1BD}] 1221412070
@="DirectMusicSegmentState"

[Software\\Classes\\CLSID\\{D2AC2883-B39B-11D1-8704-00600893B1BD}\\InProcServer32]
1221412070
@="dmime.dll"
"ThreadingModel"="Both"

[Software\\Classes\\CLSID\\{D2AC2883-B39B-11D1-8704-00600893B1BD}\\ProgID]
1221412070
@="Microsoft.DirectMusicSegmentState.1"

[Software\\Classes\\CLSID\\{D2AC2883-B39B-11D1-8704-00600893B1BD}\\VersionIndepende
1221412070
@="Microsoft.DirectMusicSegmentState"

[Software\\Classes\\CLSID\\{D2AC2884-B39B-11D1-8704-00600893B1BD}] 1221412070
@="DirectMusicGraph"

[Software\\Classes\\CLSID\\{D2AC2884-B39B-11D1-8704-00600893B1BD}\\InProcServer32]
1221412070
@="dmime.dll"
"ThreadingModel"="Both"

[Software\\Classes\\CLSID\\{D2AC2884-B39B-11D1-8704-00600893B1BD}\\ProgID]
1221412070
@="Microsoft.DirectMusicGraph.1"

[Software\\Classes\\CLSID\\{D2AC2884-B39B-11D1-8704-00600893B1BD}\\VersionIndepende
1221412070
@="Microsoft.DirectMusicGraph"

[Software\\Classes\\CLSID\\{D2AC2885-B39B-11D1-8704-00600893B1BD}] 1221412070
@="DirectMusicTempoTrack"

[Software\\Classes\\CLSID\\{D2AC2885-B39B-11D1-8704-00600893B1BD}\\InProcServer32]
1221412070
@="dmime.dll"
"ThreadingModel"="Both"

```

```
[Software\\Classes\\CLSID\\{D2AC2885-B39B-11D1-8704-00600893B1BD}\\Progid]
1221412070
@="Microsoft.DirectMusicTempoTrack.1"

[Software\\Classes\\CLSID\\{D2AC2885-B39B-11D1-8704-00600893B1BD}\\VersionIndepende
1221412070
@="Microsoft.DirectMusicTempoTrack"

[Software\\Classes\\CLSID\\{D2AC2886-B39B-11D1-8704-00600893B1BD}] 1221412070
@="DirectMusicSeqTrack"

[Software\\Classes\\CLSID\\{D2AC2886-B39B-11D1-8704-00600893B1BD}\\InProcServer32]
1221412070
@="dmime.dll"
"ThreadingModel"="Both"

[Software\\Classes\\CLSID\\{D2AC2886-B39B-11D1-8704-00600893B1BD}\\Progid]
1221412070
@="Microsoft.DirectMusicSeqTrack.1"

[Software\\Classes\\CLSID\\{D2AC2886-B39B-11D1-8704-00600893B1BD}\\VersionIndepende
1221412070
@="Microsoft.DirectMusicSeqTrack"

[Software\\Classes\\CLSID\\{D2AC2887-B39B-11D1-8704-00600893B1BD}] 1221412070
@="DirectMusicSysExTrack"

[Software\\Classes\\CLSID\\{D2AC2887-B39B-11D1-8704-00600893B1BD}\\InProcServer32]
1221412070
@="dmime.dll"
"ThreadingModel"="Both"

[Software\\Classes\\CLSID\\{D2AC2887-B39B-11D1-8704-00600893B1BD}\\Progid]
1221412070
@="Microsoft.DirectMusicSysExTrack.1"

[Software\\Classes\\CLSID\\{D2AC2887-B39B-11D1-8704-00600893B1BD}\\VersionIndepende
1221412070
@="Microsoft.DirectMusicSysExTrack"

[Software\\Classes\\CLSID\\{D2AC2888-B39B-11D1-8704-00600893B1BD}] 1221412070
@="DirectMusicTimeSigTrack"

[Software\\Classes\\CLSID\\{D2AC2888-B39B-11D1-8704-00600893B1BD}\\InProcServer32]
1221412070
@="dmime.dll"
"ThreadingModel"="Both"

[Software\\Classes\\CLSID\\{D2AC2888-B39B-11D1-8704-00600893B1BD}\\Progid]
1221412070
@="Microsoft.DirectMusicTimeSigTrack.1"

[Software\\Classes\\CLSID\\{D2AC2888-B39B-11D1-8704-00600893B1BD}\\VersionIndepende
1221412070
@="Microsoft.DirectMusicTimeSigTrack"

[Software\\Classes\\CLSID\\{D2AC288A-B39B-11D1-8704-00600893B1BD}] 1221412070
@="DirectMusicStyle"

[Software\\Classes\\CLSID\\{D2AC288A-B39B-11D1-8704-00600893B1BD}\\InProcServer32]
1221412070
@="dmstyle.dll"
"ThreadingModel"="Both"

[Software\\Classes\\CLSID\\{D2AC288A-B39B-11D1-8704-00600893B1BD}\\Progid]
1221412070
@="Microsoft.DirectMusicStyle.1"
```

```
[Software\\Classes\\CLSID\\{D2AC288A-B39B-11D1-8704-00600893B1BD}\\VersionIndepende
1221412070
@="Microsoft.DirectMusicStyle"

[Software\\Classes\\CLSID\\{D2AC288B-B39B-11D1-8704-00600893B1BD}] 1221412070
@="DirectMusicChordTrack"

[Software\\Classes\\CLSID\\{D2AC288B-B39B-11D1-8704-00600893B1BD}\\InProcServer32]
1221412070
@="dmstyle.dll"
"ThreadingModel"="Both"

[Software\\Classes\\CLSID\\{D2AC288B-B39B-11D1-8704-00600893B1BD}\\ProgID]
1221412070
@="Microsoft.DirectMusicChordTrack.1"

[Software\\Classes\\CLSID\\{D2AC288B-B39B-11D1-8704-00600893B1BD}\\VersionIndepende
1221412070
@="Microsoft.DirectMusicChordTrack"

[Software\\Classes\\CLSID\\{D2AC288C-B39B-11D1-8704-00600893B1BD}] 1221412070
@="DirectMusicCommandTrack"

[Software\\Classes\\CLSID\\{D2AC288C-B39B-11D1-8704-00600893B1BD}\\InProcServer32]
1221412070
@="dmstyle.dll"
"ThreadingModel"="Both"

[Software\\Classes\\CLSID\\{D2AC288C-B39B-11D1-8704-00600893B1BD}\\ProgID]
1221412070
@="Microsoft.DirectMusicCommandTrack.1"

[Software\\Classes\\CLSID\\{D2AC288C-B39B-11D1-8704-00600893B1BD}\\VersionIndepende
1221412070
@="Microsoft.DirectMusicCommandTrack"

[Software\\Classes\\CLSID\\{D2AC288D-B39B-11D1-8704-00600893B1BD}] 1221412070
@="DirectMusicStyleTrack"

[Software\\Classes\\CLSID\\{D2AC288D-B39B-11D1-8704-00600893B1BD}\\InProcServer32]
1221412070
@="dmstyle.dll"
"ThreadingModel"="Both"

[Software\\Classes\\CLSID\\{D2AC288D-B39B-11D1-8704-00600893B1BD}\\ProgID]
1221412070
@="Microsoft.DirectMusicStyleTrack.1"

[Software\\Classes\\CLSID\\{D2AC288D-B39B-11D1-8704-00600893B1BD}\\VersionIndepende
1221412070
@="Microsoft.DirectMusicStyleTrack"

[Software\\Classes\\CLSID\\{D2AC288E-B39B-11D1-8704-00600893B1BD}] 1221412070
@="DirectMusicMotifTrack"

[Software\\Classes\\CLSID\\{D2AC288E-B39B-11D1-8704-00600893B1BD}\\InProcServer32]
1221412070
@="dmstyle.dll"
"ThreadingModel"="Both"

[Software\\Classes\\CLSID\\{D2AC288E-B39B-11D1-8704-00600893B1BD}\\ProgID]
1221412070
@="Microsoft.DirectMusicMotifTrack.1"

[Software\\Classes\\CLSID\\{D2AC288E-B39B-11D1-8704-00600893B1BD}\\VersionIndepende
1221412070
@="Microsoft.DirectMusicMotifTrack"
```

```
[Software\\Classes\\CLSID\\{D2AC288F-B39B-11D1-8704-00600893B1BD}] 1221412070
@="DirectMusicChordMap"

[Software\\Classes\\CLSID\\{D2AC288F-B39B-11D1-8704-00600893B1BD}\\InProcServer32]
1221412070
@="dmcompos.dll"
"ThreadingModel"="Both"

[Software\\Classes\\CLSID\\{D2AC288F-B39B-11D1-8704-00600893B1BD}\\ProgID]
1221412070
@="Microsoft.DirectMusicChordMap.1"

[Software\\Classes\\CLSID\\{D2AC288F-B39B-11D1-8704-00600893B1BD}\\VersionIndepende
1221412070
@="Microsoft.DirectMusicChordMap"

[Software\\Classes\\CLSID\\{D2AC2890-B39B-11D1-8704-00600893B1BD}] 1221412070
@="DirectMusicComposer"

[Software\\Classes\\CLSID\\{D2AC2890-B39B-11D1-8704-00600893B1BD}\\InProcServer32]
1221412070
@="dmcompos.dll"
"ThreadingModel"="Both"

[Software\\Classes\\CLSID\\{D2AC2890-B39B-11D1-8704-00600893B1BD}\\ProgID]
1221412070
@="Microsoft.DirectMusicComposer.1"

[Software\\Classes\\CLSID\\{D2AC2890-B39B-11D1-8704-00600893B1BD}\\VersionIndepende
1221412070
@="Microsoft.DirectMusicComposer"

[Software\\Classes\\CLSID\\{D2AC2892-B39B-11D1-8704-00600893B1BD}] 1221412070
@="DirectMusicLoader"

[Software\\Classes\\CLSID\\{D2AC2892-B39B-11D1-8704-00600893B1BD}\\InProcServer32]
1221412070
@="dmloader.dll"
"ThreadingModel"="Both"

[Software\\Classes\\CLSID\\{D2AC2892-B39B-11D1-8704-00600893B1BD}\\ProgID]
1221412070
@="Microsoft.DirectMusicLoader.1"

[Software\\Classes\\CLSID\\{D2AC2892-B39B-11D1-8704-00600893B1BD}\\VersionIndepende
1221412070
@="Microsoft.DirectMusicLoader"

[Software\\Classes\\CLSID\\{D2AC2894-B39B-11D1-8704-00600893B1BD}] 1221412070
@="DirectMusicBandTrack"

[Software\\Classes\\CLSID\\{D2AC2894-B39B-11D1-8704-00600893B1BD}\\InProcServer32]
1221412070
@="dmband.dll"
"ThreadingModel"="Both"

[Software\\Classes\\CLSID\\{D2AC2894-B39B-11D1-8704-00600893B1BD}\\ProgID]
1221412070
@="Microsoft.DirectMusicBandTrack.1"

[Software\\Classes\\CLSID\\{D2AC2894-B39B-11D1-8704-00600893B1BD}\\VersionIndepende
1221412070
@="Microsoft.DirectMusicBandTrack"

[Software\\Classes\\CLSID\\{D2AC2896-B39B-11D1-8704-00600893B1BD}] 1221412070
@="DirectMusicChordMapTrack"

[Software\\Classes\\CLSID\\{D2AC2896-B39B-11D1-8704-00600893B1BD}\\InProcServer32]
```

```

1221412070
@="dmcompos.dll"
"ThreadingModel"="Both"

[Software\\Classes\\CLSID\\{D2AC2896-B39B-11D1-8704-00600893B1BD}\\ProgID]
1221412070
@="Microsoft.DirectMusicChordMapTrack.1"

[Software\\Classes\\CLSID\\{D2AC2896-B39B-11D1-8704-00600893B1BD}\\VersionIndepende
1221412070
@="Microsoft.DirectMusicChordMapTrack"

[Software\\Classes\\CLSID\\{D2AC2897-B39B-11D1-8704-00600893B1BD}] 1221412070
@="DirectMusicAuditionTrack"

[Software\\Classes\\CLSID\\{D2AC2897-B39B-11D1-8704-00600893B1BD}\\InProcServer32]
1221412070
@="dmstyle.dll"
"ThreadingModel"="Both"

[Software\\Classes\\CLSID\\{D2AC2897-B39B-11D1-8704-00600893B1BD}\\ProgID]
1221412070
@="Microsoft.DirectMusicAuditionTrack.1"

[Software\\Classes\\CLSID\\{D2AC2897-B39B-11D1-8704-00600893B1BD}\\VersionIndepende
1221412070
@="Microsoft.DirectMusicAuditionTrack"

[Software\\Classes\\CLSID\\{D2AC2898-B39B-11D1-8704-00600893B1BD}] 1221412070
@="DirectMusicMuteTrack"

[Software\\Classes\\CLSID\\{D2AC2898-B39B-11D1-8704-00600893B1BD}\\InProcServer32]
1221412070
@="dmstyle.dll"
"ThreadingModel"="Both"

[Software\\Classes\\CLSID\\{D2AC2898-B39B-11D1-8704-00600893B1BD}\\ProgID]
1221412070
@="Microsoft.DirectMusicMuteTrack.1"

[Software\\Classes\\CLSID\\{D2AC2898-B39B-11D1-8704-00600893B1BD}\\VersionIndepende
1221412070
@="Microsoft.DirectMusicMuteTrack"

[Software\\Classes\\CLSID\\{D30BCC65-60E8-11D1-A7CE-00A0C913F73C}] 1221412070
@="DirectMusicTemplate"

[Software\\Classes\\CLSID\\{D30BCC65-60E8-11D1-A7CE-00A0C913F73C}\\InProcServer32]
1221412070
@="dmcompos.dll"
"ThreadingModel"="Both"

[Software\\Classes\\CLSID\\{D30BCC65-60E8-11D1-A7CE-00A0C913F73C}\\ProgID]
1221412070
@="Microsoft.DirectMusicTemplate.1"

[Software\\Classes\\CLSID\\{D30BCC65-60E8-11D1-A7CE-00A0C913F73C}\\VersionIndepende
1221412070
@="Microsoft.DirectMusicTemplate"

[Software\\Classes\\CLSID\\{D51BD5A1-7548-11CF-A520-0080C77EF58A}] 1221412070
@="Wave Parser"

[Software\\Classes\\CLSID\\{D51BD5A1-7548-11CF-A520-0080C77EF58A}\\InProcServer32]
1221412070
@="quartz.dll"
"ThreadingModel"="Both"

```

```
[Software\\Classes\\CLSID\\{D51BD5AE-7548-11CF-A520-0080C77EF58A}\\InprocServer32]
1221577265
@="C:\\windows\\system32\\wmpasf.dll"
"ThreadingModel"="Both"

[Software\\Classes\\CLSID\\{D54EEE56-AAAB-11D0-9E1D-00A0C922E6EC}] 1221412070
@="Microsoft InfoTech IStorage for Win32 Files"

[Software\\Classes\\CLSID\\{D54EEE56-AAAB-11D0-9E1D-00A0C922E6EC}\\InProcServer32]
1221412070
@="itss.dll"
"ThreadingModel"="Both"

[Software\\Classes\\CLSID\\{D54EEE56-AAAB-11D0-9E1D-00A0C922E6EC}\\NotInsertable]
1221412070
@=""

[Software\\Classes\\CLSID\\{D54EEE56-AAAB-11D0-9E1D-00A0C922E6EC}\\ProgID]
1221412070
@="MSITFS1.0"

[Software\\Classes\\CLSID\\{D54EEE56-AAAB-11D0-9E1D-00A0C922E6EC}\\VersionIndepende]
1221412070
@="MSITFS"

[Software\\Classes\\CLSID\\{D66D6F99-CDAA-11D0-B822-00C04FC9B31F}] 1221412070
@="Multi Language ConvertCharset"

[Software\\Classes\\CLSID\\{D66D6F99-CDAA-11D0-B822-00C04FC9B31F}\\InProcServer32]
1221412070
@="mlang.dll"
"ThreadingModel"="Both"

[Software\\Classes\\CLSID\\{D7B70EE0-4340-11CF-B063-0020AFC2CD35}] 1221412070
@="DirectDraw Object"

[Software\\Classes\\CLSID\\{D7B70EE0-4340-11CF-B063-0020AFC2CD35}\\InProcServer32]
1221412070
@="ddraw.dll"
"ThreadingModel"="Both"

[Software\\Classes\\CLSID\\{D9F9C262-6231-11D3-8B1D-00C04FB6BD3D}] 1221577262
@="WM ASF Writer Properties"

[Software\\Classes\\CLSID\\{D9F9C262-6231-11D3-8B1D-00C04FB6BD3D}\\InprocServer32]
1221577262
@="C:\\windows\\system32\\qasf.dll"
"ThreadingModel"="Both"

[Software\\Classes\\CLSID\\{DA4E3DA0-D07D-11D0-BD50-00A0C911CE86}] 1221412070
@="ActiveMovie Filter Categories"

[Software\\Classes\\CLSID\\{DA4E3DA0-D07D-11D0-BD50-00A0C911CE86}\\InprocServer32]
1221412070
@="devenum.dll"
"ThreadingModel"="Both"

[Software\\Classes\\CLSID\\{DA4E3DA0-D07D-11D0-BD50-00A0C911CE86}\\Instance\\{08386]
1221412070
"CLSID"="{083863F1-70DE-11D0-BD40-00A0C911CE86}"
"FriendlyName"="DirectShow Filters"
"Merit"=dword:00600000

[Software\\Classes\\CLSID\\{DA4E3DA0-D07D-11D0-BD50-00A0C911CE86}\\Instance\\{33D9A]
1221412070
"CLSID"="{33D9A760-90C8-11D0-BD43-00A0C911CE86}"
"FriendlyName"="Video Compressors"
"Merit"=dword:00200000
```

```
[Software\\Classes\\CLSID\\{DA4E3DA0-D07D-11D0-BD50-00A0C911CE86}\\Instance\\{33D9A
1221412070
"CLSID"="{33D9A761-90C8-11D0-BD43-00A0C911CE86}"
"FriendlyName"="Audio Compressors"
"Merit"=dword:00200000

[Software\\Classes\\CLSID\\{DA4E3DA0-D07D-11D0-BD50-00A0C911CE86}\\Instance\\{33D9A
1221412070
"CLSID"="{33D9A762-90C8-11D0-BD43-00A0C911CE86}"
"FriendlyName"="Audio Capture Sources"
"Merit"=dword:00200000

[Software\\Classes\\CLSID\\{DA4E3DA0-D07D-11D0-BD50-00A0C911CE86}\\Instance\\{4EFE2
1221412070
"CLSID"="{4EFE2452-168A-11D1-BC76-00C04FB9453B}"
"FriendlyName"="Midi Renderers"
"Merit"=dword:00600000

[Software\\Classes\\CLSID\\{DA4E3DA0-D07D-11D0-BD50-00A0C911CE86}\\Instance\\{860BB
1221412070
"CLSID"="{860BB310-5D01-11D0-BD3B-00A0C911CE86}"
"FriendlyName"="Video Capture Sources"
"Merit"=dword:00200000

[Software\\Classes\\CLSID\\{DA4E3DA0-D07D-11D0-BD50-00A0C911CE86}\\Instance\\{CC7BF
1221412070
"CLSID"="{CC7BFB41-F175-11D1-A392-00E0291F3959}"
"FriendlyName"="External Renderers"
"Merit"=dword:00200000

[Software\\Classes\\CLSID\\{DA4E3DA0-D07D-11D0-BD50-00A0C911CE86}\\Instance\\{CC7BF
1221412070
"CLSID"="{CC7BFB46-F175-11D1-A392-00E0291F3959}"
"FriendlyName"="Device Control Filters"
"Merit"=dword:00200000

[Software\\Classes\\CLSID\\{DA4E3DA0-D07D-11D0-BD50-00A0C911CE86}\\Instance\\{E0F15
1221412070
"CLSID"="{E0F158E1-CB04-11D0-BD4E-00A0C911CE86}"
"FriendlyName"="Audio Renderers"
"Merit"=dword:00600000

[Software\\Classes\\CLSID\\{DA825E1B-6830-43D7-835D-0B5AD82956A2}] 1221412070
@="DirectPlay8Server Object"

[Software\\Classes\\CLSID\\{DA825E1B-6830-43D7-835D-0B5AD82956A2}\\InProcServer32]
1221412070
@="dpnet.dll"
"ThreadingModel"="Both"

[Software\\Classes\\CLSID\\{DA825E1B-6830-43D7-835D-0B5AD82956A2}\\VersionIndepende
1221412070
@="DirectPlay8.Server.1"

[Software\\Classes\\CLSID\\{DCF6C8B2-F6C0-461b-82DA-35945EADF54A}] 1221577262
@="Windows Media SDK MMS Source Plugin"

[Software\\Classes\\CLSID\\{DCF6C8B2-F6C0-461b-82DA-35945EADF54A}\\InprocServer32]
1221577262
@="C:\\windows\\system32\\wmnetmgr.dll"
"ThreadingModel"="Both"

[Software\\Classes\\CLSID\\{DCF6C8B2-F6C0-461b-82DA-35945EADF54A}\\ProgID]
1221577262
@="WMSDKMMSSourcePlugin.MMSSource.2"

[Software\\Classes\\CLSID\\{DCF6C8B2-F6C0-461b-82DA-35945EADF54A}\\Properties]
```

```
1221577262
"Author"="Microsoft Corporation"
"Copyright"="Copyright 2001 Microsoft Corporation. All rights reserved."
"Name"="Windows Media SDK MMS Source Plugin"
"Source Type"="MMS,MMST,MMSU"

[Software\\Classes\\CLSID\\{DCF6C8B2-F6C0-461b-82DA-35945EADF54A}\\TypeLib]
1221577262
@="{39AAF44F-1256-11d3-869A-00C04F6890ED}"

[Software\\Classes\\CLSID\\{DCF6C8B2-F6C0-461b-82DA-35945EADF54A}\\VersionIndepende
1221577262
@="WMSDKMMSSourcePlugin.MMSSource"

[Software\\Classes\\CLSID\\{DFD74844-990B-4410-9DA0-2848EFA85D14}] 1221577265
@="WMPlayer ClipPropPage Class"

[Software\\Classes\\CLSID\\{DFD74844-990B-4410-9DA0-2848EFA85D14}\\InprocServer32]
1221577265
@="C:\\windows\\system32\\wmp.dll"
"ThreadingModel"="Apartment"

[Software\\Classes\\CLSID\\{E0F158E1-CB04-11D0-BD4E-00A0C911CE86}] 1221412070
@="WaveOut and DSound Class Manager"

[Software\\Classes\\CLSID\\{E0F158E1-CB04-11D0-BD4E-00A0C911CE86}\\InprocServer32]
1221412070
@="devenum.dll"
"ThreadingModel"="Both"

[Software\\Classes\\CLSID\\{E30629D1-27E5-11CE-875D-00608CB78066}] 1221412070
@="Wave Audio Renderer"

[Software\\Classes\\CLSID\\{E30629D1-27E5-11CE-875D-00608CB78066}\\InProcServer32]
1221412070
@="quartz.dll"
"ThreadingModel"="Both"

[Software\\Classes\\CLSID\\{e3b47733-f557-45db-9cb0-332fb5586b7a}\\InProcServer32]
1221577265
@="C:\\windows\\system32\\wmp.dll"
"ThreadingModel"="Both"

[Software\\Classes\\CLSID\\{E436EBB1-524F-11CE-9F53-0020AF0BA770}] 1221412070
@="System Clock"

[Software\\Classes\\CLSID\\{E436EBB1-524F-11CE-9F53-0020AF0BA770}\\InProcServer32]
1221412070
@="quartz.dll"
"ThreadingModel"="Both"

[Software\\Classes\\CLSID\\{E436EBB2-524F-11CE-9F53-0020AF0BA770}] 1221412070
@="Filter Mapper"

[Software\\Classes\\CLSID\\{E436EBB2-524F-11CE-9F53-0020AF0BA770}\\InProcServer32]
1221412070
@="quartz.dll"
"ThreadingModel"="Both"

[Software\\Classes\\CLSID\\{E436EBB3-524F-11CE-9F53-0020AF0BA770}] 1221412070
@="Filter Graph"

[Software\\Classes\\CLSID\\{E436EBB3-524F-11CE-9F53-0020AF0BA770}\\InProcServer32]
1221412070
@="quartz.dll"
"ThreadingModel"="Both"

[Software\\Classes\\CLSID\\{E436EBB5-524F-11CE-9F53-0020AF0BA770}] 1221412070
```



```

@="File Source Filter"

[Software\\Classes\\CLSID\\{E436EBB5-524F-11CE-9F53-0020AF0BA770}\\InProcServer32]
1221412070
@="quartz.dll"
"ThreadingModel"="Both"

[Software\\Classes\\CLSID\\{E436EBB8-524F-11CE-9F53-0020AF0BA770}] 1221412070
@="Filter Graph"

[Software\\Classes\\CLSID\\{E436EBB8-524F-11CE-9F53-0020AF0BA770}\\InProcServer32]
1221412070
@="quartz.dll"
"ThreadingModel"="Both"

[Software\\Classes\\CLSID\\{E4BCAC13-7F99-4908-9A8E-74E3BF24B6E1}] 1221412070
@="DirectSoundCapture 8.0 Object"

[Software\\Classes\\CLSID\\{E4BCAC13-7F99-4908-9A8E-74E3BF24B6E1}\\InProcServer32]
1221412070
@="dsound.dll"
"ThreadingModel"="Both"

[Software\\Classes\\CLSID\\{E7D06080-238B-11D3-80D7-00104B1F6CEA}] 1221630162
@="InstallShield Script Engine"

[Software\\Classes\\CLSID\\{E7D06080-238B-11D3-80D7-00104B1F6CEA}\\InProcServer32]
1221630162
@="C:\\Program Files\\Fichiers communs\\InstallShield\\IScript\\iscript.dll"
"ThreadingModel"="Apartment"

[Software\\Classes\\CLSID\\{E7D06080-238B-11D3-80D7-00104B1F6CEA}\\ProgID]
1221630162
@="Setup.ScriptEngine.1"

[Software\\Classes\\CLSID\\{E7D06080-238B-11D3-80D7-00104B1F6CEA}\\VersionIndepende]
1221630162
@="Setup.ScriptEngine"

[Software\\Classes\\CLSID\\{EA678830-235D-11D2-A8B6-0000F8084F96}] 1221412070
@="CLSID_IPropPatchRequest"

[Software\\Classes\\CLSID\\{EA678830-235D-11D2-A8B6-0000F8084F96}\\InProcServer32]
1221412070
@="inetcomm.dll"
"ThreadingModel"="Both"

[Software\\Classes\\CLSID\\{EAB22AC3-30C1-11CF-A7EB-0000C05BAE0B}] 1221412071
@="Microsoft Web Browser Version 1"

[Software\\Classes\\CLSID\\{EAB22AC3-30C1-11CF-A7EB-0000C05BAE0B}\\InProcServer32]
1221412071
@="shdocvw.dll"
"ThreadingModel"="Apartment"

[Software\\Classes\\CLSID\\{EAB22AC3-30C1-11CF-A7EB-0000C05BAE0B}\\ProgID]
1221412071
@="Shell.Explorer.1"

[Software\\Classes\\CLSID\\{EAB22AC3-30C1-11CF-A7EB-0000C05BAE0B}\\VersionIndepende]
1221412071
@="Shell.Explorer"

[Software\\Classes\\CLSID\\{EBF2320A-2502-11D3-8BD1-00600893B1B6}] 1221412070
@="DirectMusic Script AutoImp SegmentState"

[Software\\Classes\\CLSID\\{EBF2320A-2502-11D3-8BD1-00600893B1B6}\\InProcServer32]
1221412070

```

```

@="dmscript.dll"
"ThreadingModel"="Both"

[Software\\Classes\\CLSID\\{EBF2320A-2502-11D3-8BD1-00600893B1B6}\\ProgID]
1221412070
@="Microsoft.DirectMusicScriptAutoImpSegmentState.1"

[Software\\Classes\\CLSID\\{EBF2320A-2502-11D3-8BD1-00600893B1B6}\\VersionIndepende
1221412070
@="Microsoft.DirectMusicScriptAutoImpSegmentState"

[Software\\Classes\\CLSID\\{ED8C108E-4349-11D2-91A4-00C04F7969E8}] 1221412071
@="XML HTTP Request"

[Software\\Classes\\CLSID\\{ED8C108E-4349-11D2-91A4-00C04F7969E8}\\InProcServer32]
1221412071
@="msxml3.dll"
"ThreadingModel"="Apartment"

[Software\\Classes\\CLSID\\{ED8C108E-4349-11D2-91A4-00C04F7969E8}\\ProgID]
1221412071
@="Microsoft.XMLHTTP.1.0"

[Software\\Classes\\CLSID\\{ED8C108E-4349-11D2-91A4-00C04F7969E8}\\Version]
1221412071
@="1.0"

[Software\\Classes\\CLSID\\{ED8C108E-4349-11D2-91A4-00C04F7969E8}\\VersionIndepende
1221412071
@="Microsoft.XMLHTTP"

[Software\\Classes\\CLSID\\{EE09B103-97E0-11CF-978F-00A02463E06F}] 1221574780
@="Scripting.Dictionary"

[Software\\Classes\\CLSID\\{EE09B103-97E0-11CF-978F-00A02463E06F}\\Implemented
Categories\\{7DD95801-9882-11CF-9FA9-00AA006C42C4}] 1221574780

[Software\\Classes\\CLSID\\{EE09B103-97E0-11CF-978F-00A02463E06F}\\InProcServer32]
1221574780
@="C:\\windows\\system32\\scrrun.dll"
"ThreadingModel"="Apartment"

[Software\\Classes\\CLSID\\{EE09B103-97E0-11CF-978F-00A02463E06F}\\ProgID]
1221574780
@="Scripting.Dictionary"

[Software\\Classes\\CLSID\\{EE09B103-97E0-11CF-978F-00A02463E06F}\\TypeLib]
1221574780
@="{420B2830-E718-11CF-893D-00A0C9054228}"

[Software\\Classes\\CLSID\\{EE09B103-97E0-11CF-978F-00A02463E06F}\\Version]
1221574780
@="1.0"

[Software\\Classes\\CLSID\\{EE0B9CA0-A81E-11D3-9BD1-0080C7150A74}] 1221412070
@="DirectMusicAudioPath"

[Software\\Classes\\CLSID\\{EE0B9CA0-A81E-11D3-9BD1-0080C7150A74}\\InProcServer32]
1221412070
@="dmime.dll"
"ThreadingModel"="Both"

[Software\\Classes\\CLSID\\{EE0B9CA0-A81E-11D3-9BD1-0080C7150A74}\\ProgID]
1221412070
@="Microsoft.DirectMusicAudioPath.1"

[Software\\Classes\\CLSID\\{EE0B9CA0-A81E-11D3-9BD1-0080C7150A74}\\VersionIndepende
1221412070

```

```

@="Microsoft.DirectMusicAudioPath"

[Software\\Classes\\CLSID\\{EE4DA6A4-8C52-4a63-BBB8-97C93D7E1B6C}] 1221577265
@="APPLICATION__X_MS_WMD Moniker Class"

[Software\\Classes\\CLSID\\{EE4DA6A4-8C52-4a63-BBB8-97C93D7E1B6C}\\DocObject]
1221577265

[Software\\Classes\\CLSID\\{EE4DA6A4-8C52-4a63-BBB8-97C93D7E1B6C}\\InprocServer32]
1221577265
@="C:\\windows\\system32\\wmp.dll"
"ThreadingModel"="apartment"

[Software\\Classes\\CLSID\\{EED36461-9EA5-11D3-9BD1-0080C7150A74}] 1221412070
@="DirectMusicWaveTrack"

[Software\\Classes\\CLSID\\{EED36461-9EA5-11D3-9BD1-0080C7150A74}\\InProcServer32]
1221412070
@="dmime.dll"
"ThreadingModel"="Both"

[Software\\Classes\\CLSID\\{EED36461-9EA5-11D3-9BD1-0080C7150A74}\\ProgID]
1221412070
@="Microsoft.DirectMusicWaveTrack.1"

[Software\\Classes\\CLSID\\{EED36461-9EA5-11D3-9BD1-0080C7150A74}\\VersionIndepende
1221412070
@="Microsoft.DirectMusicWaveTrack"

[Software\\Classes\\CLSID\\{F17E8672-C3B4-11D1-870B-00600893B1BD}] 1221412070
@="DirectMusicSignPostTrack"

[Software\\Classes\\CLSID\\{F17E8672-C3B4-11D1-870B-00600893B1BD}\\InProcServer32]
1221412070
@="dmcompos.dll"
"ThreadingModel"="Both"

[Software\\Classes\\CLSID\\{F17E8672-C3B4-11D1-870B-00600893B1BD}\\ProgID]
1221412070
@="Microsoft.DirectMusicSignPostTrack.1"

[Software\\Classes\\CLSID\\{F17E8672-C3B4-11D1-870B-00600893B1BD}\\VersionIndepende
1221412070
@="Microsoft.DirectMusicSignPostTrack"

[Software\\Classes\\CLSID\\{F1B9284F-E9DC-4e68-9D7E-42362A59F0FD}] 1221577265
@="WMP Add To Playlist Launcher"

[Software\\Classes\\CLSID\\{F1B9284F-E9DC-4e68-9D7E-42362A59F0FD}\\InprocServer32]
1221577265
@="C:\\windows\\system32\\wmpshell.dll"
"ThreadingModel"="Apartment"

[Software\\Classes\\CLSID\\{F1B9284F-E9DC-4e68-9D7E-42362A59F0FD}\\SupportedTypes]
1221577265
".aif"=""
".aifc"=""
".aiff"=""
".asf"=""
".asx"=""
".au"=""
".avi"=""
".cda"=""
".mlv"=""
".m3u"=""
".mid"=""
".midi"=""
".mp2"=""

```

```

.mp2v"=" "
.mp3"=" "
.mpa"=" "
.mpe"=" "
.mpeg"=" "
.mpg"=" "
.mpv2"=" "
.rmi"=" "
.snd"=" "
.wav"=" "
.wax"=" "
.wm"=" "
.wma"=" "
.wmd"=" "
.wms"=" "
.wmv"=" "
.wmx"=" "
.wmz"=" "
.wpl"=" "
.wvx"=" "

```

```

[Software\\Classes\\CLSID\\{F1B9284F-E9DC-4e68-9D7E-42362A59F0FD}\\TypeLib]
1221577265
@="{4B288991-E57A-4400-B6A2-89CE10F9F520}"

```

```

[Software\\Classes\\CLSID\\{F1B9284F-E9DC-4e68-9D7E-42362A59F0FD}\\Version]
1221577265
@="1.0"

```

```

[Software\\Classes\\CLSID\\{F3364BA0-65B9-11CE-A9BA-00AA004AE837}] 1221412069
@="Shell File System Folder"

```

```

[Software\\Classes\\CLSID\\{F3364BA0-65B9-11CE-A9BA-00AA004AE837}\\InProcServer32]
1221412069
@="shell32.dll"
"ThreadingModel"="Apartment"

```

```

[Software\\Classes\\CLSID\\{f371728a-6052-4d47-827c-d039335dfe0a}] 1221577262
@="Mpeg4 Decoder DMO"
"Merit"=dword:00800001

```

```

[Software\\Classes\\CLSID\\{f371728a-6052-4d47-827c-d039335dfe0a}\\InprocServer32]
1221577262
@="C:\\windows\\system32\\mpg4dmod.dll"
"ThreadingModel"="Both"

```

```

[Software\\Classes\\CLSID\\{f414c260-6ac0-11cf-b6d1-00aa00bbbb58}] 1221574779
@="JScript Language"

```

```

[Software\\Classes\\CLSID\\{f414c260-6ac0-11cf-b6d1-00aa00bbbb58}\\Implemented
Categories\\{F0B7A1A1-9847-11CF-8F20-00805F2CD064}] 1221574779

```

```

[Software\\Classes\\CLSID\\{f414c260-6ac0-11cf-b6d1-00aa00bbbb58}\\Implemented
Categories\\{F0B7A1A2-9847-11CF-8F20-00805F2CD064}] 1221574779

```

```

[Software\\Classes\\CLSID\\{f414c260-6ac0-11cf-b6d1-00aa00bbbb58}\\InprocServer32]
1221574779
@="C:\\windows\\system32\\jscript.dll"
"ThreadingModel"="Both"

```

```

[Software\\Classes\\CLSID\\{f414c260-6ac0-11cf-b6d1-00aa00bbbb58}\\OLEScript]
1221574779

```

```

[Software\\Classes\\CLSID\\{f414c260-6ac0-11cf-b6d1-00aa00bbbb58}\\ProgID]
1221574779
@="JScript"

```

```

[Software\\Classes\\CLSID\\{f414c261-6ac0-11cf-b6d1-00aa00bbbb58}] 1221574779

```

@="JScript Language Authoring"

[Software\\Classes\\CLSID\\{f414c261-6ac0-11cf-b6d1-00aa00bbbb58}\\Implemented  
Categories\\{0AEE2A92-BCBB-11D0-8C72-00C04FC2B085}] 1221574779

[Software\\Classes\\CLSID\\{f414c261-6ac0-11cf-b6d1-00aa00bbbb58}\\InprocServer32]  
1221574779

@="C:\\windows\\system32\\jscript.dll"  
"ThreadingModel"="Both"

[Software\\Classes\\CLSID\\{f414c261-6ac0-11cf-b6d1-00aa00bbbb58}\\OLEScript]  
1221574779

[Software\\Classes\\CLSID\\{f414c261-6ac0-11cf-b6d1-00aa00bbbb58}\\ProgID]  
1221574779  
@="JScript Author"

[Software\\Classes\\CLSID\\{f414c262-6ac0-11cf-b6d1-00aa00bbbb58}] 1221574779  
@="JScript Language Encoding"

[Software\\Classes\\CLSID\\{f414c262-6ac0-11cf-b6d1-00aa00bbbb58}\\Implemented  
Categories\\{F0B7A1A1-9847-11CF-8F20-00805F2CD064}] 1221574779

[Software\\Classes\\CLSID\\{f414c262-6ac0-11cf-b6d1-00aa00bbbb58}\\Implemented  
Categories\\{F0B7A1A2-9847-11CF-8F20-00805F2CD064}] 1221574779

[Software\\Classes\\CLSID\\{f414c262-6ac0-11cf-b6d1-00aa00bbbb58}\\Implemented  
Categories\\{F0B7A1A3-9847-11CF-8F20-00805F2CD064}] 1221574779

[Software\\Classes\\CLSID\\{f414c262-6ac0-11cf-b6d1-00aa00bbbb58}\\InprocServer32]  
1221574779

@="C:\\windows\\system32\\jscript.dll"  
"ThreadingModel"="Both"

[Software\\Classes\\CLSID\\{f414c262-6ac0-11cf-b6d1-00aa00bbbb58}\\OLEScript]  
1221574779

[Software\\Classes\\CLSID\\{f414c262-6ac0-11cf-b6d1-00aa00bbbb58}\\ProgID]  
1221574779  
@="JScript.Encode"

[Software\\Classes\\CLSID\\{f4817e4b-04b6-11d3-8862-00c04f72f303}\\InProcServer32]  
1221630162

@="C:\\Program Files\\Fichiers communs\\InstallShield\\engine\\6\\Intel  
32\\objectps.dll"  
"ThreadingModel"="Both"

[Software\\Classes\\CLSID\\{F5078F32-C551-11D3-89B9-0000F81FE221}] 1221412071  
@="XML DOM Document 3.0"

[Software\\Classes\\CLSID\\{F5078F32-C551-11D3-89B9-0000F81FE221}\\InProcServer32]  
1221412071

@="msxml3.dll"  
"ThreadingModel"="Both"

[Software\\Classes\\CLSID\\{F5078F32-C551-11D3-89B9-0000F81FE221}\\ProgID]  
1221412071

@="Msxml2.DOMDocument.3.0"

[Software\\Classes\\CLSID\\{F5078F32-C551-11D3-89B9-0000F81FE221}\\Version]  
1221412071

@="3.0"

[Software\\Classes\\CLSID\\{F5078F32-C551-11D3-89B9-0000F81FE221}\\VersionIndepende  
1221412071

@="Msxml2.DOMDocument"

[Software\\Classes\\CLSID\\{F5078F34-C551-11D3-89B9-0000F81FE221}] 1221412071

@="XML Schema Cache 3.0"

[Software\\Classes\\CLSID\\{F5078F34-C551-11D3-89B9-0000F81FE221}\\InProcServer32]  
1221412071

@="msxml3.dll"

"ThreadingModel"="Both"

[Software\\Classes\\CLSID\\{F5078F34-C551-11D3-89B9-0000F81FE221}\\ProgID]  
1221412071

@="Msxml2.XMLSchemaCache.3.0"

[Software\\Classes\\CLSID\\{F5078F34-C551-11D3-89B9-0000F81FE221}\\Version]  
1221412071

@="3.0"

[Software\\Classes\\CLSID\\{F5078F34-C551-11D3-89B9-0000F81FE221}\\VersionIndepende]  
1221412071

@="Msxml2.XMLSchemaCache"

[Software\\Classes\\CLSID\\{F62D062C-4732-44D2-BD62-124B8AE1657C}] 1221577265

@="WMPlayer PluginsPropPage Class"

[Software\\Classes\\CLSID\\{F62D062C-4732-44D2-BD62-124B8AE1657C}\\InProcServer32]  
1221577265

@="C:\\windows\\system32\\wmp.dll"

"ThreadingModel"="Apartment"

[Software\\Classes\\CLSID\\{F6D90F11-9C73-11D3-B32E-00C04F990BB4}] 1221412071

@="XML DOM Document"

[Software\\Classes\\CLSID\\{F6D90F11-9C73-11D3-B32E-00C04F990BB4}\\InProcServer32]  
1221412071

@="msxml3.dll"

"ThreadingModel"="Both"

[Software\\Classes\\CLSID\\{F6D90F11-9C73-11D3-B32E-00C04F990BB4}\\ProgID]  
1221412071

@="Msxml2.DOMDocument.3.0"

[Software\\Classes\\CLSID\\{F6D90F11-9C73-11D3-B32E-00C04F990BB4}\\Version]  
1221412071

@="3.0"

[Software\\Classes\\CLSID\\{F6D90F11-9C73-11D3-B32E-00C04F990BB4}\\VersionIndepende]  
1221412071

@="Msxml2.DOMDocument"

[Software\\Classes\\CLSID\\{F6D90F12-9C73-11D3-B32E-00C04F990BB4}] 1221412071

@="Free Threaded XML DOM Document"

[Software\\Classes\\CLSID\\{F6D90F12-9C73-11D3-B32E-00C04F990BB4}\\InProcServer32]  
1221412071

@="msxml3.dll"

"ThreadingModel"="Both"

[Software\\Classes\\CLSID\\{F6D90F12-9C73-11D3-B32E-00C04F990BB4}\\ProgID]  
1221412071

@="Microsoft.FreeThreadedXMLDOM.1.0.1.0"

[Software\\Classes\\CLSID\\{F6D90F12-9C73-11D3-B32E-00C04F990BB4}\\Version]  
1221412071

@="1.0"

[Software\\Classes\\CLSID\\{F6D90F12-9C73-11D3-B32E-00C04F990BB4}\\VersionIndepende]  
1221412071

@="Microsoft.FreeThreadedXMLDOM.1.0"

[Software\\Classes\\CLSID\\{f7ffe0a0-a4f5-44b5-949e-15ed2bc66f9d}] 1221577262

@="MSScreen 9 encoder DMO"

[Software\\Classes\\CLSID\\{f7ffe0a0-a4f5-44b5-949e-15ed2bc66f9d}\\InProcServer32]  
1221577262

@="C:\\windows\\system32\\wmsdmoe2.dll"

"ThreadingModel"="Both"

[Software\\Classes\\CLSID\\{F8383852-FCD3-11D1-A6B9-006097DF5BD4}] 1221412070

@="Progress Dialog"

[Software\\Classes\\CLSID\\{F8383852-FCD3-11D1-A6B9-006097DF5BD4}\\InProcServer32]  
1221412070

@="browseui.dll"

"ThreadingModel"="Both"

[Software\\Classes\\CLSID\\{F935DC22-1CF0-11D0-ADB9-00C04FD58A0B}] 1221574780

@="Windows Script Host Shell Object"

[Software\\Classes\\CLSID\\{F935DC22-1CF0-11D0-ADB9-00C04FD58A0B}\\Implemented  
Categories\\{40FC6ED5-2438-11CF-A3DB-080036F12502}] 1221574780

[Software\\Classes\\CLSID\\{F935DC22-1CF0-11D0-ADB9-00C04FD58A0B}\\InProcServer32]  
1221574780

@="C:\\windows\\system32\\wshom.ocx"

"ThreadingModel"="Apartment"

[Software\\Classes\\CLSID\\{F935DC22-1CF0-11D0-ADB9-00C04FD58A0B}\\ProgID]  
1221574780

@="WScript.Shell.1"

[Software\\Classes\\CLSID\\{F935DC22-1CF0-11D0-ADB9-00C04FD58A0B}\\TypeLib]  
1221574780

@="{F935DC20-1CF0-11D0-ADB9-00C04FD58A0B}"

[Software\\Classes\\CLSID\\{F935DC22-1CF0-11D0-ADB9-00C04FD58A0B}\\VersionIndepende  
1221574780

@="WScript.Shell"

[Software\\Classes\\CLSID\\{F935DC26-1CF0-11D0-ADB9-00C04FD58A0B}] 1221574780

@="Windows Script Host Network Object"

[Software\\Classes\\CLSID\\{F935DC26-1CF0-11D0-ADB9-00C04FD58A0B}\\Implemented  
Categories\\{40FC6ED5-2438-11CF-A3DB-080036F12502}] 1221574780

[Software\\Classes\\CLSID\\{F935DC26-1CF0-11D0-ADB9-00C04FD58A0B}\\InProcServer32]  
1221574780

@="C:\\windows\\system32\\wshom.ocx"

"ThreadingModel"="Apartment"

[Software\\Classes\\CLSID\\{F935DC26-1CF0-11D0-ADB9-00C04FD58A0B}\\ProgID]  
1221574780

@="WScript.Network.1"

[Software\\Classes\\CLSID\\{F935DC26-1CF0-11D0-ADB9-00C04FD58A0B}\\TypeLib]  
1221574780

@="{F935DC20-1CF0-11D0-ADB9-00C04FD58A0B}"

[Software\\Classes\\CLSID\\{F935DC26-1CF0-11D0-ADB9-00C04FD58A0B}\\VersionIndepende  
1221574780

@="WScript.Network"

[Software\\Classes\\CLSID\\{FB74F625-7D25-4455-B840-7B870B5B9322}] 1221577262

@="Windows Media SDK MSB Source Plugin"

[Software\\Classes\\CLSID\\{FB74F625-7D25-4455-B840-7B870B5B9322}\\InProcServer32]  
1221577262

@="C:\\windows\\system32\\wmnetmgr.dll"

"ThreadingModel"="Both"

```
[Software\\Classes\\CLSID\\{FB74F625-7D25-4455-B840-7B870B5B9322}\\ProgID]
1221577262
@="WMSDKMSBSourcePlugin.MSBDSource.2"

[Software\\Classes\\CLSID\\{FB74F625-7D25-4455-B840-7B870B5B9322}\\Properties]
1221577262
"Author"="Microsoft Corporation"
"Copyright"="Copyright 2001 Microsoft Corporation. All rights reserved."
"Name"="Windows Media SDK MSB Source Plugin"
"Source Type"="ASFM"

[Software\\Classes\\CLSID\\{FB74F625-7D25-4455-B840-7B870B5B9322}\\TypeLib]
1221577262
@="{39AAF451-1256-11d3-869A-00C04F6890ED}"

[Software\\Classes\\CLSID\\{FB74F625-7D25-4455-B840-7B870B5B9322}\\VersionIndepende]
1221577262
@="WMSDKMSBSourcePlugin.MSBDSource"

[Software\\Classes\\CLSID\\{FBF23B40-E3F0-101B-8488-00AA003E56F8}] 1221412071
@="Internet Shortcut"

[Software\\Classes\\CLSID\\{FBF23B40-E3F0-101B-8488-00AA003E56F8}\\InProcServer32]
1221412071
@="shdocvw.dll"
"ThreadingModel"="Apartment"

[Software\\Classes\\CLSID\\{FBF23B40-E3F0-101B-8488-00AA003E56F8}\\ProgID]
1221412071
@="InternetShortcut"

[Software\\Classes\\CLSID\\{FBF23B40-E3F0-101B-8488-00AA003E56F8}\\shellex\\MayChan]
1221412071
@=""

[Software\\Classes\\CLSID\\{FC47060E-6153-4B34-B975-8E4121EB7F3C}] 1221412070
@="DirectPlay8 Thread Pool Object"

[Software\\Classes\\CLSID\\{FC47060E-6153-4B34-B975-8E4121EB7F3C}\\InProcServer32]
1221412070
@="dpnet.dll"
"ThreadingModel"="Both"

[Software\\Classes\\CLSID\\{FC47060E-6153-4B34-B975-8E4121EB7F3C}\\ProgID]
1221412070
@="DirectPlay8.ThreadPool.1"

[Software\\Classes\\CLSID\\{FC47060E-6153-4B34-B975-8E4121EB7F3C}\\VersionIndepende]
1221412070
@="DirectPlay8.ThreadPool"

[Software\\Classes\\CLSID\\{FD853CDB-7F86-11D0-8252-00C04FD85AB4}] 1221412070
@="CLSID_IMimeBody"

[Software\\Classes\\CLSID\\{FD853CDB-7F86-11D0-8252-00C04FD85AB4}\\InProcServer32]
1221412070
@="inetcomm.dll"
"ThreadingModel"="Both"

[Software\\Classes\\CLSID\\{FD853CDD-7F86-11D0-8252-00C04FD85AB4}] 1221412070
@="CLSID_IMimeAllocator"

[Software\\Classes\\CLSID\\{FD853CDD-7F86-11D0-8252-00C04FD85AB4}\\InProcServer32]
1221412070
@="inetcomm.dll"
"ThreadingModel"="Both"
```



```
[Software\\Classes\\CLSID\\{FD853CE3-7F86-11D0-8252-00C04FD85AB4}] 1221412070
@="CLSID_IMimeMessage"

[Software\\Classes\\CLSID\\{FD853CE3-7F86-11D0-8252-00C04FD85AB4}\\InProcServer32]
1221412070
@="inetcomm.dll"
"ThreadingModel"="Both"

[Software\\Classes\\CLSID\\{FD853CE6-7F86-11D0-8252-00C04FD85AB4}] 1221412070
@="CLSID_ISMTPTransport"

[Software\\Classes\\CLSID\\{FD853CE6-7F86-11D0-8252-00C04FD85AB4}\\InProcServer32]
1221412070
@="inetcomm.dll"
"ThreadingModel"="Both"

[Software\\Classes\\CLSID\\{FD853CE7-7F86-11D0-8252-00C04FD85AB4}] 1221412070
@="CLSID_IPOP3Transport"

[Software\\Classes\\CLSID\\{FD853CE7-7F86-11D0-8252-00C04FD85AB4}\\InProcServer32]
1221412070
@="inetcomm.dll"
"ThreadingModel"="Both"

[Software\\Classes\\CLSID\\{FD853CE8-7F86-11D0-8252-00C04FD85AB4}] 1221412070
@="CLSID_INNTPTransport"

[Software\\Classes\\CLSID\\{FD853CE8-7F86-11D0-8252-00C04FD85AB4}\\InProcServer32]
1221412070
@="inetcomm.dll"
"ThreadingModel"="Both"

[Software\\Classes\\CLSID\\{FD853CE9-7F86-11D0-8252-00C04FD85AB4}] 1221412070
@="CLSID_IRAStTransport"

[Software\\Classes\\CLSID\\{FD853CE9-7F86-11D0-8252-00C04FD85AB4}\\InProcServer32]
1221412070
@="inetcomm.dll"
"ThreadingModel"="Both"

[Software\\Classes\\CLSID\\{FD853CEA-7F86-11D0-8252-00C04FD85AB4}] 1221412070
@="CLSID_IRangeList"

[Software\\Classes\\CLSID\\{FD853CEA-7F86-11D0-8252-00C04FD85AB4}\\InProcServer32]
1221412070
@="inetcomm.dll"
"ThreadingModel"="Both"

[Software\\Classes\\CLSID\\{FD853CEB-7F86-11D0-8252-00C04FD85AB4}] 1221412070
@="CLSID_IIMAPTransport"

[Software\\Classes\\CLSID\\{FD853CEB-7F86-11D0-8252-00C04FD85AB4}\\InProcServer32]
1221412070
@="inetcomm.dll"
"ThreadingModel"="Both"

[Software\\Classes\\CLSID\\{FEA4300C-7959-4147-B26A-2377B9E7A91D}] 1221412070
@="DirectSoundFullDuplex Object"

[Software\\Classes\\CLSID\\{FEA4300C-7959-4147-B26A-2377B9E7A91D}\\InProcServer32]
1221412070
@="dsound.dll"
"ThreadingModel"="Both"

[Software\\Classes\\CLSID\\{fecfd606e-7161-4cbc-a868-4703867823ea}] 1221577265
@="WMDM PDA Property Page"

[Software\\Classes\\CLSID\\{fecfd606e-7161-4cbc-a868-4703867823ea}\\InProcServer32]
```

```

1221577265
@="C:\\windows\\system32\\wmp.dll"
"ThreadingModel"="Apartment"

[Software\\Classes\\Component Categories\\{0aee2a92-bcbb-11d0-8c72-00c04fc2b085}]
1221412070
"409"="Active Scripting Engine with Authoring"

[Software\\Classes\\Component Categories\\{40FC6ED3-2438-11CF-A3DB-080036F12502}]
1221574832
"409"="Embeddable Objects"

[Software\\Classes\\Component Categories\\{40FC6ED4-2438-11CF-A3DB-080036F12502}]
1221574832
"409"="Controls"

[Software\\Classes\\Component Categories\\{40FC6ED5-2438-11CF-A3DB-080036F12502}]
1221574832
"409"="Automation Objects"

[Software\\Classes\\Component Categories\\{40FC6ED8-2438-11CF-A3DB-080036F12502}]
1221574832
"409"="Document Objects"

[Software\\Classes\\Component Categories\\{40FC6ED9-2438-11CF-A3DB-080036F12502}]
1221574832
"409"="_Printable Objects"

[Software\\Classes\\Component Categories\\{f0b7a1a1-9847-11cf-8f20-00805f2cd064}]
1221412070
"409"="Active Scripting Engine"

[Software\\Classes\\Component Categories\\{f0b7a1a2-9847-11cf-8f20-00805f2cd064}]
1221412070
"409"="Active Scripting Engine with Parsing"

[Software\\Classes\\Component Categories\\{f0b7a1a3-9847-11cf-8f20-00805f2cd064}]
1221412070
"409"="Active Scripting Engine with Encoding"

[Software\\Classes\\cplfile\\shell\\cplopen] 1221412073
@="Open with Control Panel"

[Software\\Classes\\cplfile\\shell\\cplopen\\command] 1221412073
@="rundll32.exe shell32.dll,Control_RunDLL \"%1\",%*"

[Software\\Classes\\device\\CLSID] 1221412070
@="{4315D437-5B8C-11D0-BD3B-00A0C911CE86}"

[Software\\Classes\\device.1\\CLSID] 1221412070
@="{4315D437-5B8C-11D0-BD3B-00A0C911CE86}"

[Software\\Classes\\Directory\\shellex\\ContextMenuHandlers\\WinRAR] 1221574932
@="{B41DB860-8EE4-11D2-9906-E49FADC173CA}"

[Software\\Classes\\Directory\\shellex\\DragDropHandlers\\WinRAR] 1221574932
@="{B41DB860-8EE4-11D2-9906-E49FADC173CA}"

[Software\\Classes\\DirectPlay8.Address.1] 1221412070
@="DirectPlay8Address Object"

[Software\\Classes\\DirectPlay8.Address.1\\CLSID] 1221412070
@="{934A9523-A3CA-4BC5-ADA0-D6D95D979421}"

[Software\\Classes\\DirectPlay8.Address.1\\DirectPlay8.Address] 1221412070

[Software\\Classes\\DirectPlay8.Client.1] 1221412070
@="DirectPlay8Client Object"

```

```
[Software\\Classes\\DirectPlay8.Client.1\\CLSID] 1221412070
@="{743F1DC6-5ABA-429F-8BDF-C54D03253DC2}"

[Software\\Classes\\DirectPlay8.Client.1\\DirectPlay8.Client] 1221412070

[Software\\Classes\\DirectPlay8.LobbiedApplication] 1221412070
@="DirectPlay8LobbiedApplication Object"

[Software\\Classes\\DirectPlay8.LobbiedApplication\\CLSID] 1221412070
@="{667955AD-6B3B-43CA-B949-BC69B5BAFF7F}"

[Software\\Classes\\DirectPlay8.LobbiedApplication\\CurVer] 1221412070
@="DirectPlay8.LobbiedApplication.1"

[Software\\Classes\\DirectPlay8.LobbiedApplication.1] 1221412070
@="DirectPlay8LobbiedApplication Object"

[Software\\Classes\\DirectPlay8.LobbiedApplication.1\\CLSID] 1221412070
@="{667955AD-6B3B-43CA-B949-BC69B5BAFF7F}"

[Software\\Classes\\DirectPlay8.Peer.1] 1221412070
@="DirectPlay8Peer Object"

[Software\\Classes\\DirectPlay8.Peer.1\\CLSID] 1221412070
@="{286F484D-375E-4458-A272-B138E2F80A6A}"

[Software\\Classes\\DirectPlay8.Peer.1\\DirectPlay8.Peer] 1221412070

[Software\\Classes\\DirectPlay8.Server.1] 1221412070
@="DirectPlay8Server Object"

[Software\\Classes\\DirectPlay8.Server.1\\CLSID] 1221412070
@="{DA825E1B-6830-43D7-835D-0B5AD82956A2}"

[Software\\Classes\\DirectPlay8.Server.1\\DirectPlay8.Server] 1221412070

[Software\\Classes\\DirectPlay8.ThreadPool] 1221412070
@="DirectPlay8 Thread Pool Object"

[Software\\Classes\\DirectPlay8.ThreadPool\\CLSID] 1221412070
@="{FC47060E-6153-4B34-B975-8E4121EB7F3C}"

[Software\\Classes\\DirectPlay8.ThreadPool\\CurVer] 1221412070
@="DirectPlay8.ThreadPool.1"

[Software\\Classes\\DirectPlay8.ThreadPool.1] 1221412070
@="DirectPlay8 Thread Pool Object"

[Software\\Classes\\DirectPlay8.ThreadPool.1\\CLSID] 1221412070
@="{FC47060E-6153-4B34-B975-8E4121EB7F3C}"

[Software\\Classes\\DirectShow\\MediaObjects\\2A11BAE2-FE6E-4249-864B-9E9ED6E8DBC2]
1221577262
@="Mpeg4s Decoder DMO"
"InputTypes"=hex:76,69,64,73,00,00,10,00,80,00,00,aa,00,38,9b,71,6d,70,34,73,\
00,00,10,00,80,00,00,aa,00,38,9b,71,76,69,64,73,00,00,10,00,80,00,00,aa,00,\
38,9b,71,4d,50,34,53,00,00,10,00,80,00,00,aa,00,38,9b,71,76,69,64,73,00,00,\
10,00,80,00,00,aa,00,38,9b,71,6d,34,73,32,00,00,10,00,80,00,00,aa,00,38,9b,\
71,76,69,64,73,00,00,10,00,80,00,00,aa,00,38,9b,71,4d,34,53,32,00,00,10,00,\
80,00,00,aa,00,38,9b,71
"OutputTypes"=hex:76,69,64,73,00,00,10,00,80,00,00,aa,00,38,9b,71,59,56,31,32,\
00,00,10,00,80,00,00,aa,00,38,9b,71,76,69,64,73,00,00,10,00,80,00,00,aa,00,\
38,9b,71,59,55,59,32,00,00,10,00,80,00,00,aa,00,38,9b,71,76,69,64,73,00,00,\
10,00,80,00,00,aa,00,38,9b,71,55,59,56,59,00,00,10,00,80,00,00,aa,00,38,9b,\
71,76,69,64,73,00,00,10,00,80,00,00,aa,00,38,9b,71,59,56,59,55,00,00,10,00,\
80,00,00,aa,00,38,9b,71,76,69,64,73,00,00,10,00,80,00,00,aa,00,38,9b,71,7e,\
eb,36,e4,4f,52,ce,11,9f,53,00,20,af,0b,a7,70,76,69,64,73,00,00,10,00,80,00,\
```

```
00,aa,00,38,9b,71,7d,eb,36,e4,4f,52,ce,11,9f,53,00,20,af,0b,a7,70,76,69,64,\
73,00,00,10,00,80,00,00,aa,00,38,9b,71,7b,eb,36,e4,4f,52,ce,11,9f,53,00,20,\
af,0b,a7,70,76,69,64,73,00,00,10,00,80,00,00,aa,00,38,9b,71,7c,eb,36,e4,4f,\
52,ce,11,9f,53,00,20,af,0b,a7,70,76,69,64,73,00,00,10,00,80,00,00,aa,00,38,\
9b,71,7a,eb,36,e4,4f,52,ce,11,9f,53,00,20,af,0b,a7,70
```

```
[Software\\Classes\\DirectShow\\MediaObjects\\2EEB4ADF-4578-4D10-BCA7-BB955F56320A]
1221577262
```

```
@="WMAudio Decoder DMO"
```

```
"InputTypes"=hex:61,75,64,73,00,00,10,00,80,00,00,aa,00,38,9b,71,60,01,00,00,\
00,00,10,00,80,00,00,aa,00,38,9b,71,61,75,64,73,00,00,10,00,80,00,00,aa,00,\
38,9b,71,61,01,00,00,00,00,10,00,80,00,00,aa,00,38,9b,71,61,75,64,73,00,00,\
10,00,80,00,00,aa,00,38,9b,71,62,01,00,00,00,00,10,00,80,00,00,aa,00,38,9b,\
71,61,75,64,73,00,00,10,00,80,00,00,aa,00,38,9b,71,63,01,00,00,00,00,10,00,\
80,00,00,aa,00,38,9b,71
```

```
"OutputTypes"=hex:61,75,64,73,00,00,10,00,80,00,00,aa,00,38,9b,71,01,00,00,00,\
00,00,10,00,80,00,00,aa,00,38,9b,71
```

```
[Software\\Classes\\DirectShow\\MediaObjects\\67841B03-C689-4188-AD3F-4C9EBEEC710B]
1221577262
```

```
@="WM Speech Encoder DMO"
```

```
"InputTypes"=hex:61,75,64,73,00,00,10,00,80,00,00,aa,00,38,9b,71,01,00,00,00,\
00,00,10,00,80,00,00,aa,00,38,9b,71
```

```
"OutputTypes"=hex:61,75,64,73,00,00,10,00,80,00,00,aa,00,38,9b,71,0a,00,00,00,\
00,00,10,00,80,00,00,aa,00,38,9b,71
```

```
[Software\\Classes\\DirectShow\\MediaObjects\\70F598E9-F4AB-495A-99E2-A7C4D3D89ABF]
1221577262
```

```
@="WMAudio Encoder DMO"
```

```
"InputTypes"=hex:61,75,64,73,00,00,10,00,80,00,00,aa,00,38,9b,71,01,00,00,00,\
00,00,10,00,80,00,00,aa,00,38,9b,71
```

```
"OutputTypes"=hex:61,75,64,73,00,00,10,00,80,00,00,aa,00,38,9b,71,61,01,00,00,\
00,00,10,00,80,00,00,aa,00,38,9b,71,61,75,64,73,00,00,10,00,80,00,00,aa,00,\
38,9b,71,62,01,00,00,00,00,10,00,80,00,00,aa,00,38,9b,71,61,75,64,73,00,00,\
10,00,80,00,00,aa,00,38,9b,71,63,01,00,00,00,00,10,00,80,00,00,aa,00,38,9b,\
71
```

```
[Software\\Classes\\DirectShow\\MediaObjects\\7BAFB3B1-D8F4-4279-9253-27DA423108DE]
1221577262
```

```
@="WMV Screen decoder DMO"
```

```
"InputTypes"=hex:76,69,64,73,00,00,10,00,80,00,00,aa,00,38,9b,71,4d,53,53,31,\
00,00,10,00,80,00,00,aa,00,38,9b,71,76,69,64,73,00,00,10,00,80,00,00,aa,00,\
38,9b,71,4d,53,53,32,00,00,10,00,80,00,00,aa,00,38,9b,71
```

```
"OutputTypes"=hex:76,69,64,73,00,00,10,00,80,00,00,aa,00,38,9b,71,7d,eb,36,e4,\
4f,52,ce,11,9f,53,00,20,af,0b,a7,70,76,69,64,73,00,00,10,00,80,00,00,aa,00,\
38,9b,71,7e,eb,36,e4,4f,52,ce,11,9f,53,00,20,af,0b,a7,70,76,69,64,73,00,00,\
10,00,80,00,00,aa,00,38,9b,71,c0,9a,3c,77,74,32,d0,11,b7,24,00,aa,00,6c,1a,\
01,76,69,64,73,00,00,10,00,80,00,00,aa,00,38,9b,71,7b,eb,36,e4,4f,52,ce,11,\
9f,53,00,20,af,0b,a7,70,76,69,64,73,00,00,10,00,80,00,00,aa,00,38,9b,71,7c,\
eb,36,e4,4f,52,ce,11,9f,53,00,20,af,0b,a7,70,76,69,64,73,00,00,10,00,80,00,\
00,aa,00,38,9b,71,7a,eb,36,e4,4f,52,ce,11,9f,53,00,20,af,0b,a7,70
```

```
[Software\\Classes\\DirectShow\\MediaObjects\\82d353df-90bd-4382-8bc2-3f6192b76e34]
1221577262
```

```
@="WMVideo Decoder DMO"
```

```
"InputTypes"=hex:76,69,64,73,00,00,10,00,80,00,00,aa,00,38,9b,71,57,4d,56,31,\
00,00,10,00,80,00,00,aa,00,38,9b,71,76,69,64,73,00,00,10,00,80,00,00,aa,00,\
38,9b,71,57,4d,56,32,00,00,10,00,80,00,00,aa,00,38,9b,71,76,69,64,73,00,00,\
10,00,80,00,00,aa,00,38,9b,71,57,4d,56,33,00,00,10,00,80,00,00,aa,00,38,9b,\
71,76,69,64,73,00,00,10,00,80,00,00,aa,00,38,9b,71,57,4d,56,50,00,00,10,00,\
80,00,00,aa,00,38,9b,71
```

```
"OutputTypes"=hex:76,69,64,73,00,00,10,00,80,00,00,aa,00,38,9b,71,59,56,31,32,\
00,00,10,00,80,00,00,aa,00,38,9b,71,76,69,64,73,00,00,10,00,80,00,00,aa,00,\
38,9b,71,59,55,59,32,00,00,10,00,80,00,00,aa,00,38,9b,71,76,69,64,73,00,00,\
10,00,80,00,00,aa,00,38,9b,71,55,59,56,59,00,00,10,00,80,00,00,aa,00,38,9b,\
71,76,69,64,73,00,00,10,00,80,00,00,aa,00,38,9b,71,59,56,59,55,00,00,10,00,\
80,00,00,aa,00,38,9b,71,76,69,64,73,00,00,10,00,80,00,00,aa,00,38,9b,71,7e,\
eb,36,e4,4f,52,ce,11,9f,53,00,20,af,0b,a7,70,76,69,64,73,00,00,10,00,80,00,\
```

```
00,aa,00,38,9b,71,7d,eb,36,e4,4f,52,ce,11,9f,53,00,20,af,0b,a7,70,76,69,64,\
73,00,00,10,00,80,00,00,aa,00,38,9b,71,7b,eb,36,e4,4f,52,ce,11,9f,53,00,20,\
af,0b,a7,70,76,69,64,73,00,00,10,00,80,00,00,aa,00,38,9b,71,7c,eb,36,e4,4f,\
52,ce,11,9f,53,00,20,af,0b,a7,70,76,69,64,73,00,00,10,00,80,00,00,aa,00,38,\
9b,71,7a,eb,36,e4,4f,52,ce,11,9f,53,00,20,af,0b,a7,70
```

```
[Software\\Classes\\DirectShow\\MediaObjects\\82d353df-90bd-4382-8bc2-3f6192b76e34\\
1221577261
```

```
[Software\\Classes\\DirectShow\\MediaObjects\\874131CB-4ECC-443B-8948-746B89595D20]
1221577262
```

```
@="WMSpeech Decoder DMO"
```

```
"InputTypes"=hex:61,75,64,73,00,00,10,00,80,00,00,aa,00,38,9b,71,0a,00,00,00,\
00,00,10,00,80,00,00,aa,00,38,9b,71
```

```
"OutputTypes"=hex:61,75,64,73,00,00,10,00,80,00,00,aa,00,38,9b,71,01,00,00,00,\
00,00,10,00,80,00,00,aa,00,38,9b,71
```

```
[Software\\Classes\\DirectShow\\MediaObjects\\96B57CDD-8966-410C-BB1F-C97EEA765C04]
1221577262
```

```
@="WMVideo9 Encoder DMO"
```

```
"InputTypes"=hex:76,69,64,73,00,00,10,00,80,00,00,aa,00,38,9b,71,49,59,55,56,\
00,00,10,00,80,00,00,aa,00,38,9b,71,76,69,64,73,00,00,10,00,80,00,00,aa,00,\
38,9b,71,49,34,32,30,00,00,10,00,80,00,00,aa,00,38,9b,71,76,69,64,73,00,00,\
10,00,80,00,00,aa,00,38,9b,71,59,56,31,32,00,00,10,00,80,00,00,aa,00,38,9b,\
71,76,69,64,73,00,00,10,00,80,00,00,aa,00,38,9b,71,59,55,59,32,00,00,10,00,\
80,00,00,aa,00,38,9b,71,76,69,64,73,00,00,10,00,80,00,00,aa,00,38,9b,71,55,\
59,56,59,00,00,10,00,80,00,00,aa,00,38,9b,71,76,69,64,73,00,00,10,00,80,00,\
00,aa,00,38,9b,71,59,56,59,55,00,00,10,00,80,00,00,aa,00,38,9b,71,76,69,64,\
73,00,00,10,00,80,00,00,aa,00,38,9b,71,59,56,55,39,00,00,10,00,80,00,00,aa,\
00,38,9b,71,76,69,64,73,00,00,10,00,80,00,00,aa,00,38,9b,71,7e,eb,36,e4,4f,\
52,ce,11,9f,53,00,20,af,0b,a7,70,76,69,64,73,00,00,10,00,80,00,00,aa,00,38,\
9b,71,7d,eb,36,e4,4f,52,ce,11,9f,53,00,20,af,0b,a7,70,76,69,64,73,00,00,10,\
00,80,00,00,aa,00,38,9b,71,7b,eb,36,e4,4f,52,ce,11,9f,53,00,20,af,0b,a7,70,\
76,69,64,73,00,00,10,00,80,00,00,aa,00,38,9b,71,7c,eb,36,e4,4f,52,ce,11,9f,\
53,00,20,af,0b,a7,70,76,69,64,73,00,00,10,00,80,00,00,aa,00,38,9b,71,7a,eb,\
36,e4,4f,52,ce,11,9f,53,00,20,af,0b,a7,70,76,69,64,73,00,00,10,00,80,00,00,\
aa,00,38,9b,71,f2,45,4a,1d,f6,e5,44,4b,83,88,f0,ae,5c,0e,0c,37
```

```
"OutputTypes"=hex:76,69,64,73,00,00,10,00,80,00,00,aa,00,38,9b,71,57,4d,56,31,\
00,00,10,00,80,00,00,aa,00,38,9b,71,76,69,64,73,00,00,10,00,80,00,00,aa,00,\
38,9b,71,57,4d,56,32,00,00,10,00,80,00,00,aa,00,38,9b,71,76,69,64,73,00,00,\
10,00,80,00,00,aa,00,38,9b,71,57,4d,56,33,00,00,10,00,80,00,00,aa,00,38,9b,\
71,76,69,64,73,00,00,10,00,80,00,00,aa,00,38,9b,71,57,4d,56,50,00,00,10,00,\
80,00,00,aa,00,38,9b,71
```

```
[Software\\Classes\\DirectShow\\MediaObjects\\Categories\\33D9A760-90C8-11D0-BD43-0
1221577262
```

```
[Software\\Classes\\DirectShow\\MediaObjects\\Categories\\33D9A760-90C8-11D0-BD43-0
1221577262
```

```
[Software\\Classes\\DirectShow\\MediaObjects\\Categories\\33D9A761-90C8-11D0-BD43-0
1221577262
```

```
[Software\\Classes\\DirectShow\\MediaObjects\\Categories\\33D9A761-90C8-11D0-BD43-0
1221577262
```

```
[Software\\Classes\\DirectShow\\MediaObjects\\Categories\\4a69b442-28be-4991-969c-b
1221577262
```

```
[Software\\Classes\\DirectShow\\MediaObjects\\Categories\\4a69b442-28be-4991-969c-b
1221577262
```

```
[Software\\Classes\\DirectShow\\MediaObjects\\Categories\\4a69b442-28be-4991-969c-b
1221577262
```

```
[Software\\Classes\\DirectShow\\MediaObjects\\Categories\\4a69b442-28be-4991-969c-b
1221577262
```

```
[Software\\Classes\\DirectShow\\MediaObjects\\Categories\\4a69b442-28be-4991-969c-b1221577262]
```

```
[Software\\Classes\\DirectShow\\MediaObjects\\Categories\\4a69b442-28be-4991-969c-b1221577261]
```

```
[Software\\Classes\\DirectShow\\MediaObjects\\Categories\\57F2DB8B-E6BB-4513-9D43-D1221577262]
```

```
[Software\\Classes\\DirectShow\\MediaObjects\\Categories\\57F2DB8B-E6BB-4513-9D43-D1221577262]
```

```
[Software\\Classes\\DirectShow\\MediaObjects\\CBA9E78B-49A3-49EA-93D4-6BCBA8C4DE07] 1221577262
```

```
@="Mpeg43 Decoder DMO"
```

```
"InputTypes"=hex:76,69,64,73,00,00,10,00,80,00,00,aa,00,38,9b,71,6d,70,34,33,\\
00,00,10,00,80,00,00,aa,00,38,9b,71,76,69,64,73,00,00,10,00,80,00,00,aa,00,\\
38,9b,71,4d,50,34,33,00,00,10,00,80,00,00,aa,00,38,9b,71
```

```
"OutputTypes"=hex:76,69,64,73,00,00,10,00,80,00,00,aa,00,38,9b,71,59,55,59,32,\\
00,00,10,00,80,00,00,aa,00,38,9b,71,76,69,64,73,00,00,10,00,80,00,00,aa,00,\\
38,9b,71,55,59,56,59,00,00,10,00,80,00,00,aa,00,38,9b,71,76,69,64,73,00,00,\\
10,00,80,00,00,aa,00,38,9b,71,59,56,59,55,00,00,10,00,80,00,00,aa,00,38,9b,\\
71,76,69,64,73,00,00,10,00,80,00,00,aa,00,38,9b,71,7e,eb,36,e4,4f,52,ce,11,\\
9f,53,00,20,af,0b,a7,70,76,69,64,73,00,00,10,00,80,00,00,aa,00,38,9b,71,7d,\\
eb,36,e4,4f,52,ce,11,9f,53,00,20,af,0b,a7,70,76,69,64,73,00,00,10,00,80,00,\\
00,aa,00,38,9b,71,7b,eb,36,e4,4f,52,ce,11,9f,53,00,20,af,0b,a7,70,76,69,64,\\
73,00,00,10,00,80,00,00,aa,00,38,9b,71,7c,eb,36,e4,4f,52,ce,11,9f,53,00,20,\\
af,0b,a7,70,76,69,64,73,00,00,10,00,80,00,00,aa,00,38,9b,71,7a,eb,36,e4,4f,\\
52,ce,11,9f,53,00,20,af,0b,a7,70
```

```
[Software\\Classes\\DirectShow\\MediaObjects\\F371728A-6052-4D47-827C-D039335DFE0A] 1221577262
```

```
@="Mpeg4 Decoder DMO"
```

```
"InputTypes"=hex:76,69,64,73,00,00,10,00,80,00,00,aa,00,38,9b,71,4d,50,47,34,\\
00,00,10,00,80,00,00,aa,00,38,9b,71,76,69,64,73,00,00,10,00,80,00,00,aa,00,\\
38,9b,71,6d,70,67,34,00,00,10,00,80,00,00,aa,00,38,9b,71,76,69,64,73,00,00,\\
10,00,80,00,00,aa,00,38,9b,71,6d,70,34,32,00,00,10,00,80,00,00,aa,00,38,9b,\\
71,76,69,64,73,00,00,10,00,80,00,00,aa,00,38,9b,71,4d,50,34,32,00,00,10,00,\\
80,00,00,aa,00,38,9b,71
```

```
"OutputTypes"=hex:76,69,64,73,00,00,10,00,80,00,00,aa,00,38,9b,71,59,55,59,32,\\
00,00,10,00,80,00,00,aa,00,38,9b,71,76,69,64,73,00,00,10,00,80,00,00,aa,00,\\
38,9b,71,55,59,56,59,00,00,10,00,80,00,00,aa,00,38,9b,71,76,69,64,73,00,00,\\
10,00,80,00,00,aa,00,38,9b,71,59,56,59,55,00,00,10,00,80,00,00,aa,00,38,9b,\\
71,76,69,64,73,00,00,10,00,80,00,00,aa,00,38,9b,71,7e,eb,36,e4,4f,52,ce,11,\\
9f,53,00,20,af,0b,a7,70,76,69,64,73,00,00,10,00,80,00,00,aa,00,38,9b,71,7d,\\
eb,36,e4,4f,52,ce,11,9f,53,00,20,af,0b,a7,70,76,69,64,73,00,00,10,00,80,00,\\
00,aa,00,38,9b,71,7b,eb,36,e4,4f,52,ce,11,9f,53,00,20,af,0b,a7,70,76,69,64,\\
73,00,00,10,00,80,00,00,aa,00,38,9b,71,7c,eb,36,e4,4f,52,ce,11,9f,53,00,20,\\
af,0b,a7,70,76,69,64,73,00,00,10,00,80,00,00,aa,00,38,9b,71,7a,eb,36,e4,4f,\\
52,ce,11,9f,53,00,20,af,0b,a7,70
```

```
[Software\\Classes\\DirectShow\\MediaObjects\\F7FFE0A0-A4F5-44B5-949E-15ED2BC66F9D] 1221577262
```

```
@="MSScreen 9 encoder DMO"
```

```
"InputTypes"=hex:76,69,64,73,00,00,10,00,80,00,00,aa,00,38,9b,71,7d,eb,36,e4,\\
4f,52,ce,11,9f,53,00,20,af,0b,a7,70,76,69,64,73,00,00,10,00,80,00,00,aa,00,\\
38,9b,71,7e,eb,36,e4,4f,52,ce,11,9f,53,00,20,af,0b,a7,70,76,69,64,73,00,00,\\
10,00,80,00,00,aa,00,38,9b,71,7b,eb,36,e4,4f,52,ce,11,9f,53,00,20,af,0b,a7,\\
70,76,69,64,73,00,00,10,00,80,00,00,aa,00,38,9b,71,7c,eb,36,e4,4f,52,ce,11,\\
9f,53,00,20,af,0b,a7,70,76,69,64,73,00,00,10,00,80,00,00,aa,00,38,9b,71,7a,\\
eb,36,e4,4f,52,ce,11,9f,53,00,20,af,0b,a7,70
```

```
"OutputTypes"=hex:76,69,64,73,00,00,10,00,80,00,00,aa,00,38,9b,71,4d,53,53,32,\\
00,00,10,00,80,00,00,aa,00,38,9b,71
```

```
[Software\\Classes\\Drive\\shellex\\DragDropHandlers\\WinRAR] 1221574932
```

```
@="{B41DB860-8EE4-11D2-9906-E49FADC173CA}"
```

```
[Software\\Classes\\DRM.GetLicense] 1221577261
```

```

@="RMGetLicense Class"

[Software\\Classes\\DRM.GetLicense\\CLSID] 1221577261
@="{A9FC132B-096D-460B-B7D5-1DB0FAE0C062}"

[Software\\Classes\\DRM.GetLicense\\CurVer] 1221577261
@="DRM.GetLicense.1"

[Software\\Classes\\DRM.GetLicense.1] 1221577261
@="RMGetLicense Class"

[Software\\Classes\\DRM.GetLicense.1\\CLSID] 1221577261
@="{A9FC132B-096D-460B-B7D5-1DB0FAE0C062}"

[Software\\Classes\\DxDiag.DxDiagProvider.1] 1221412070
@="DxDiagProvider Class"

[Software\\Classes\\DxDiag.DxDiagProvider.1\\CLSID] 1221412070
@="{A65B8071-3BFE-4213-9A5B-491DA4461CA7}"

[Software\\Classes\\DxDiag.DxDiagProvider.1\\DxDiag.DxDiagProvider] 1221412070

[Software\\Classes\\ECMAScript] 1221574779
@="JScript Language"

[Software\\Classes\\ECMAScript\\CLSID] 1221574779
@="{f414c260-6ac0-11cf-b6d1-00aa00bbb58}"

[Software\\Classes\\ECMAScript\\OLEScript] 1221574779

[Software\\Classes\\exefile\\DefaultIcon] 1221412073
@="%1"

[Software\\Classes\\exefile\\shell\\open\\command] 1221412073
@="%1" %*"

[Software\\Classes\\exefile\\shellex\\PropertySheetHandlers\\{B41DB860-8EE4-11D2-99
1221574932
@=""

[Software\\Classes\\file] 1221412069
@="FileMoniker"

[Software\\Classes\\file\\CLSID] 1221412069
@="{00000303-0000-0000-C000-000000000046}"

[Software\\Classes\\Flash.ActionScriptFile] 1221589085
@="Flash ActionScript File"

[Software\\Classes\\Flash.ActionScriptFile\\DefaultIcon] 1221589085
@"C:\\PROG~FBU\\MACR~QNX\\FLAS~EX1\\Flash.exe,8"

[Software\\Classes\\Flash.ActionScriptFile\\shell\\open\\command] 1221589085
@"C:\\PROG~FBU\\MACR~QNX\\FLAS~EX1\\Flash.exe /dde"

[Software\\Classes\\Flash.ActionScriptFile\\shell\\open\\ddeexec] 1221575891
@"[open(\"%1\")]"

[Software\\Classes\\Flash.ActionScriptFile\\shell\\print\\command] 1221589085
@"C:\\PROG~FBU\\MACR~QNX\\FLAS~EX1\\Flash.exe /dde"

[Software\\Classes\\Flash.ActionScriptFile\\shell\\print\\ddeexec] 1221589085
@"[print(\"%1\")]"

[Software\\Classes\\Flash.ActionScriptFile\\shell\\printto\\command] 1221589085
@"C:\\PROG~FBU\\MACR~QNX\\FLAS~EX1\\Flash.exe /dde"

[Software\\Classes\\Flash.ActionScriptFile\\shell\\printto\\ddeexec] 1221589085

```

```
@="[prntto(\"%1\", \"%2\", \"%3\", \"%4\"]]"
```

```
[Software\\Classes\\Flash.ASCommunicationFile] 1221575891
```

```
@="Flash AS Communication File"
```

```
[Software\\Classes\\Flash.ASCommunicationFile\\DefaultIcon] 1221589085
```

```
@="C:\\PROG~FBU\\MACR~QNX\\FLAS~EX1\\Flash.exe,8"
```

```
[Software\\Classes\\Flash.ASCommunicationFile\\shell] 1221589085
```

```
@="Open"
```

```
[Software\\Classes\\Flash.ASCommunicationFile\\shell\\open\\command] 1221589085
```

```
@="C:\\PROG~FBU\\MACR~QNX\\FLAS~EX1\\Flash.exe /dde"
```

```
[Software\\Classes\\Flash.ASCommunicationFile\\shell\\open\\ddeexec] 1221575891
```

```
@="[open(\"%1\"])"
```

```
[Software\\Classes\\Flash.ColorTableFile] 1221575891
```

```
@="Flash Color Table File"
```

```
[Software\\Classes\\Flash.ColorTableFile\\DefaultIcon] 1221589085
```

```
@="C:\\PROG~FBU\\MACR~QNX\\FLAS~EX1\\Flash.exe,4"
```

```
[Software\\Classes\\Flash.ColorTableFile\\shell\\open\\command] 1221575891
```

```
@="C:\\Program Files\\Macromedia\\Flash 8\\Flash.exe /dde"
```

```
[Software\\Classes\\Flash.ColorTableFile\\shell\\open\\ddeexec] 1221575891
```

```
@="[open(\"%1\"])"
```

```
[Software\\Classes\\Flash.DebugFile] 1221575891
```

```
@="Flash Debug File"
```

```
[Software\\Classes\\Flash.DebugFile\\DefaultIcon] 1221589085
```

```
@="C:\\PROG~FBU\\MACR~QNX\\FLAS~EX1\\Flash.exe,7"
```

```
[Software\\Classes\\Flash.DebugFile\\shell\\open\\command] 1221575891
```

```
@="C:\\Program Files\\Macromedia\\Flash 8\\Flash.exe /dde"
```

```
[Software\\Classes\\Flash.DebugFile\\shell\\open\\ddeexec] 1221575891
```

```
@="[open(\"%1\"])"
```

```
[Software\\Classes\\Flash.FlashComponentFile] 1221575891
```

```
@="Flash Component File"
```

```
[Software\\Classes\\Flash.FlashComponentFile\\DefaultIcon] 1221589085
```

```
@="C:\\PROG~FBU\\MACR~QNX\\FLAS~EX1\\Flash.exe,12"
```

```
[Software\\Classes\\Flash.FlashComponentFile\\shell\\open\\command] 1221575891
```

```
@="C:\\Program Files\\Macromedia\\Flash 8\\Flash.exe /dde"
```

```
[Software\\Classes\\Flash.FlashComponentFile\\shell\\open\\ddeexec] 1221575891
```

```
@="[open(\"%1\"])"
```

```
[Software\\Classes\\Flash.FlashProjectFile] 1221589085
```

```
@="Flash Project File"
```

```
[Software\\Classes\\Flash.FlashProjectFile\\DefaultIcon] 1221589085
```

```
@="C:\\PROG~FBU\\MACR~QNX\\FLAS~EX1\\Flash.exe,10"
```

```
[Software\\Classes\\Flash.FlashProjectFile\\shell] 1221589085
```

```
@="Open"
```

```
[Software\\Classes\\Flash.FlashProjectFile\\shell\\open\\command] 1221589085
```

```
@="C:\\PROG~FBU\\MACR~QNX\\FLAS~EX1\\Flash.exe /dde"
```

```
[Software\\Classes\\Flash.FlashProjectFile\\shell\\open\\ddeexec] 1221575891
```

```
@="[open(\"%1\"])"
```



```

[Software\\Classes\\Flash.JSCommandFile] 1221575891
@="Flash JavaScript Command File"

[Software\\Classes\\Flash.JSCommandFile\\DefaultIcon] 1221589085
@="C:\\PROG~FBU\\MACR~QNX\\FLAS~EX1\\Flash.exe,11"

[Software\\Classes\\Flash.JSCommandFile\\shell] 1221589085
@="Open"

[Software\\Classes\\Flash.JSCommandFile\\shell\\open\\command] 1221589085
@="C:\\PROG~FBU\\MACR~QNX\\FLAS~EX1\\Flash.exe /dde"

[Software\\Classes\\Flash.JSCommandFile\\shell\\open\\ddeexec] 1221575891
@="[open(\"%1\")]"

[Software\\Classes\\Flash.Movie] 1221575891
@="Flash Document"

[Software\\Classes\\Flash.Movie\\CLSID] 1221589085
@="{597CAA70-72AA-11CF-831E-524153480000}"

[Software\\Classes\\Flash.Movie\\DefaultIcon] 1221589085
@="C:\\PROG~FBU\\MACR~QNX\\FLAS~EX1\\Flash.exe,1"

[Software\\Classes\\Flash.Movie\\Insertable] 1221589085
@=""

[Software\\Classes\\Flash.Movie\\protocol\\StdFileEditing\\server] 1221589085
@="C:\\PROG~FBU\\MACR~QNX\\FLAS~EX1\\Flash.exe"

[Software\\Classes\\Flash.Movie\\protocol\\StdFileEditing\\verb\\0] 1221589085
@="&Edit"

[Software\\Classes\\Flash.Movie\\shell\\open\\command] 1221589085
@="C:\\PROG~FBU\\MACR~QNX\\FLAS~EX1\\Flash.exe /dde"

[Software\\Classes\\Flash.Movie\\shell\\open\\ddeexec] 1221575891
@="[open(\"%1\")]"

[Software\\Classes\\Flash.Movie\\shell\\print\\command] 1221589085
@="C:\\PROG~FBU\\MACR~QNX\\FLAS~EX1\\Flash.exe /dde"

[Software\\Classes\\Flash.Movie\\shell\\print\\ddeexec] 1221575891
@="[print(\"%1\")]"

[Software\\Classes\\Flash.Movie\\shell\\printto\\command] 1221589085
@="C:\\PROG~FBU\\MACR~QNX\\FLAS~EX1\\Flash.exe /dde"

[Software\\Classes\\Flash.Movie\\shell\\printto\\ddeexec] 1221589085
@="[printto(\"%1\", \"%2\", \"%3\", \"%4\")]"

[Software\\Classes\\FlashFactory.FlashFactory] 1221575859
@="Macromedia Flash Factory Object"

[Software\\Classes\\FlashFactory.FlashFactory\\CLSID] 1221575859
@="{D27CDB70-AE6D-11cf-96B8-444553540000}"

[Software\\Classes\\FlashFactory.FlashFactory\\CurVer] 1221575859
@="FlashFactory.FlashFactory.1"

[Software\\Classes\\FlashFactory.FlashFactory.1] 1221575859
@="Macromedia Flash Factory Object"

[Software\\Classes\\FlashFactory.FlashFactory.1\\CLSID] 1221575859
@="{D27CDB70-AE6D-11cf-96B8-444553540000}"

[Software\\Classes\\FlashProp.FlashProp] 1221575859
@="FlashProp Class"

```

```
[Software\\Classes\\FlashProp.FlashProp\\CurVer] 1221575859
@="FlashProp.FlashProp.1"

[Software\\Classes\\FlashProp.FlashProp.1] 1221575859
@="FlashProp Class"

[Software\\Classes\\FlashProp.FlashProp.1\\CLSID] 1221575859
@="{1171A62F-05D2-11D1-83FC-00A0C9089C5A}"

[Software\\Classes\\FlashVideo.FlashVideo] 1221575891
@="Flash Video File"

[Software\\Classes\\FlashVideo.FlashVideo\\DefaultIcon] 1221575891
@="C:\\Program Files\\Macromedia\\Flash 8\\Players\\SAFlashPlayer.exe,-202"

[Software\\Classes\\FlashVideo.FlashVideo\\shell\\open\\command] 1221575891
@="C:\\Program Files\\Macromedia\\Flash 8\\Players\\SAFlashPlayer.exe \"%1\""

[Software\\Classes\\folder\\shell\\open\\ddeexec] 1221412073
@="[ViewFolder(%l, %I, %S)]"
"NoActivateHandler"=""

[Software\\Classes\\folder\\shell\\open\\ddeexec\\application] 1221412073
@="Folders"

[Software\\Classes\\folder\\shellex\\ContextMenuHandlers\\WinRAR] 1221574932
@="{B41DB860-8EE4-11D2-9906-E49FADC173CA}"

[Software\\Classes\\folder\\shellex\\DragDropHandlers\\WinRAR] 1221574932
@="{B41DB860-8EE4-11D2-9906-E49FADC173CA}"

[Software\\Classes\\giffile] 1221412070
@="GIF Image"

[Software\\Classes\\giffile\\CLSID] 1221412070
@="{25336920-03F9-11CF-8FD0-00AA00686F13}"

[Software\\Classes\\giffile\\shell\\open\\ddeexec] 1221412070
@="\"file:%1\"",-1,,,,,"

[Software\\Classes\\giffile\\shell\\open\\ddeexec\\Topic] 1221412070
@="WWW_OpenURL"

[Software\\Classes\\GIFFilter.CoGIFFilter\\CLSID] 1221412070
@="{607FD4E8-0A03-11D1-AB1D-00C04FC9B304}"

[Software\\Classes\\GIFFilter.CoGIFFilter.1] 1221412070
@="CoGIFFilter Class"

[Software\\Classes\\GIFFilter.CoGIFFilter.1\\CLSID] 1221412070
@="{607FD4E8-0A03-11D1-AB1D-00C04FC9B304}"

[Software\\Classes\\hlpfile\\shell\\open\\command] 1221412073
@="C:\\windows\\system32\\winhlp32.exe %1"

[Software\\Classes\\HTML.HostEncode\\CLSID] 1221574780
@="{0CF774D0-F077-11D1-B1BC-00C04F86C324}"

[Software\\Classes\\htmlfile] 1221412070
@="HTML Document"

[Software\\Classes\\htmlfile\\BrowseInPlace] 1221412070
@=""

[Software\\Classes\\htmlfile\\CLSID] 1221412070
@="{25336920-03F9-11CF-8FD0-00AA00686F13}"
```

```
[Software\\Classes\\htmlfile\\ScriptHostEncode] 1221574780
@="{0CF774D0-F077-11D1-B1BC-00C04F86C324}"

[Software\\Classes\\htmlfile\\shell\\open\\command] 1221412073
@"C:\\windows\\system32\\winebrowser.exe -nohome"

[Software\\Classes\\htmlfile\\shell\\open\\ddeexec] 1221412073
@="\"%1\"",-1,0,,,"
"NoActivateHandler"=""

[Software\\Classes\\htmlfile\\shell\\open\\ddeexec\\Application] 1221412073
@"IExplore"

[Software\\Classes\\htmlfile\\shell\\open\\ddeexec\\Topic] 1221412073
@"WWW_OpenURL"

[Software\\Classes\\htmlfile\\shell\\print\\command] 1221412070
@"rundll32.exe mshtml.dll,PrintHTML \"%1\""

[Software\\Classes\\htmlfile\\shell\\printto\\command] 1221412070
@"rundll32.exe mshtml.dll,PrintHTML \"%1\" \"%2\" \"%3\" \"%4\""

[Software\\Classes\\htmlfile_FullWindowEmbed] 1221412070
@"HTML Plugin Document"

[Software\\Classes\\htmlfile_FullWindowEmbed\\BrowseInPlace] 1221412070
@=""

[Software\\Classes\\htmlfile_FullWindowEmbed\\CLSID] 1221412070
@"{25336921-03F9-11CF-8FD0-00AA00686F13}"

[Software\\Classes\\http\\AnimExtensions] 1221577265
". " = "dxmasf.dll,150"
".asf" = "dxmasf.dll,150"
".asp" = "dxmasf.dll,150"
".asx" = "dxmasf.dll,150"
".nsc" = "dxmasf.dll,150"
".wax" = "dxmasf.dll,150"
".wm" = "dxmasf.dll,150"
".wma" = "dxmasf.dll,150"
".wmv" = "dxmasf.dll,150"
".wmx" = "dxmasf.dll,150"
".wvx" = "dxmasf.dll,150"

[Software\\Classes\\http\\shell\\open\\command] 1221412073
@"C:\\windows\\system32\\winebrowser.exe -nohome"

[Software\\Classes\\http\\shell\\open\\ddeexec] 1221412073
@="\"%1\"",-1,0,,,"
"NoActivateHandler"=""

[Software\\Classes\\http\\shell\\open\\ddeexec\\Application] 1221412073
@"IExplore"

[Software\\Classes\\http\\shell\\open\\ddeexec\\Topic] 1221412073
@"WWW_OpenURL"

[Software\\Classes\\https\\shell\\open\\command] 1221412073
@"C:\\windows\\system32\\winebrowser.exe -nohome"

[Software\\Classes\\https\\shell\\open\\ddeexec] 1221412073
@="\"%1\"",-1,0,,,"
"NoActivateHandler"=""

[Software\\Classes\\https\\shell\\open\\ddeexec\\Application] 1221412073
@"IExplore"

[Software\\Classes\\https\\shell\\open\\ddeexec\\Topic] 1221412073
```



```

1221575857
"LastUsedSource"="n;l;C:\\windows\\temp\\Dat8ea7.tmp"
"PackageName"="Macromedia Flash 8 Video Encoder.msi"

[Software\\Classes\\Installer\\Products\\104C2FB8EC20D424CB62C6F4F94B646B\\SourceLi
1221575857
"1"="DISK1;1"
"DiskPrompt"=""
"MediaPackage"=""

[Software\\Classes\\Installer\\Products\\104C2FB8EC20D424CB62C6F4F94B646B\\SourceLi
1221575857
"1"=str(2):"C:\\windows\\temp\\Dat8ea7.tmp\\"

[Software\\Classes\\Installer\\Products\\503C5DB272B114D46B09A71671D2F2BE]
1221575891
"AdvertiseFlags"=dword:00000184
"Assignment"=dword:00000000
"AuthorizedLUAApp"=dword:00000000
"Clients"=":"
"InstanceType"=dword:00000000
"Language"=dword:00000409
"PackageCode"="46B24A9CE54088548B8985A76470FF55"
"PackageName"="Macromedia Flash 8.msi"
"ProductIcon"="C:\\windows\\profiles\\philippe\\Application
Data\\Microsoft\\Installer\\{2BD5C305-1B27-4D41-B690-7A61172D2FEB}\\ARPPRODUCTICONF
"ProductName"="Macromedia Flash 8"
"Version"=dword:08000000

[Software\\Classes\\Installer\\Products\\503C5DB272B114D46B09A71671D2F2BE\\SourceLi
1221575891
"LastUsedSource"="n;l;C:\\windows\\Downloaded Installations\\Macromedia Flash
8\\Data1.cab"
"PackageName"="Macromedia Flash 8.msi"

[Software\\Classes\\Installer\\Products\\503C5DB272B114D46B09A71671D2F2BE\\SourceLi
1221575891
"1"="DISK1;1"
"DiskPrompt"=""
"MediaPackage"=""

[Software\\Classes\\Installer\\Products\\503C5DB272B114D46B09A71671D2F2BE\\SourceLi
1221575891
"1"=str(2):"C:\\windows\\Downloaded Installations\\Macromedia Flash
8\\Data1.cab\\"

[Software\\Classes\\Installer\\Products\\5BDC64552EC2B8940B95B5B38FF14CF1]
1221575851
"AdvertiseFlags"=dword:00000184
"Assignment"=dword:00000000
"AuthorizedLUAApp"=dword:00000000
"Clients"=":"
"InstanceType"=dword:00000000
"Language"=dword:00000409
"PackageCode"="32CA6CD73714654488D1C013878FB777"
"PackageName"="Macromedia_Extension_Manager.msi"
"ProductName"="Macromedia Extension Manager"
"Version"=dword:010700f0

[Software\\Classes\\Installer\\Products\\5BDC64552EC2B8940B95B5B38FF14CF1\\SourceLi
1221575851
"LastUsedSource"="n;l;C:\\windows\\temp\\Dat7847.tmp"
"PackageName"="Macromedia_Extension_Manager.msi"

[Software\\Classes\\Installer\\Products\\5BDC64552EC2B8940B95B5B38FF14CF1\\SourceLi
1221575851
"1"="DISK1;1"
"DiskPrompt"=""

```

```

"MediaPackage" = " "

[Software\\Classes\\Installer\\Products\\5BDC64552EC2B8940B95B5B38FF14CF1\\SourceLi
1221575851
"1"=str(2): "C:\\windows\\temp\\Dat7847.tmp\\"

[Software\\Classes\\Installer\\UpgradeCodes\\207DD7963898F554F91C61945AE01309]
1221575857
"104C2FB8EC20D424CB62C6F4F94B646B" = " "

[Software\\Classes\\Installer\\UpgradeCodes\\28742CD2EF679F344873DBB2BF9E8767]
1221575851
"5BDC64552EC2B8940B95B5B38FF14CF1" = " "

[Software\\Classes\\Installer\\UpgradeCodes\\81BFCF3C27ADD7549A3C041F269C8FEC]
1221575891
"503C5DB272B114D46B09A71671D2F2BE" = " "

[Software\\Classes\\Interface\\{00000000-0000-0000-C000-000000000046}] 1221412069
@="IUnknown"

[Software\\Classes\\Interface\\{00000000-0000-0000-C000-000000000046}\\NumMethods]
1221412069
@="3"

[Software\\Classes\\Interface\\{00000001-0000-0000-C000-000000000046}] 1221412069
@="IClassFactory"

[Software\\Classes\\Interface\\{00000001-0000-0000-C000-000000000046}\\NumMethods]
1221412069
@="5"

[Software\\Classes\\Interface\\{00000001-0000-0000-C000-000000000046}\\ProxyStubCls
1221412069
@="{00000320-0000-0000-C000-000000000046}"

[Software\\Classes\\Interface\\{00000002-0000-0000-C000-000000000046}] 1221412069
@="IMalloc"

[Software\\Classes\\Interface\\{00000002-0000-0000-C000-000000000046}\\NumMethods]
1221412069
@="9"

[Software\\Classes\\Interface\\{00000003-0000-0000-C000-000000000046}] 1221412069
@="IMarshal"

[Software\\Classes\\Interface\\{00000003-0000-0000-C000-000000000046}\\NumMethods]
1221412069
@="9"

[Software\\Classes\\Interface\\{0000000A-0000-0000-C000-000000000046}] 1221412069
@="ILockBytes"

[Software\\Classes\\Interface\\{0000000A-0000-0000-C000-000000000046}\\NumMethods]
1221412069
@="10"

[Software\\Classes\\Interface\\{0000000A-0000-0000-C000-000000000046}\\ProxyStubCls
1221412069
@="{00000320-0000-0000-C000-000000000046}"

[Software\\Classes\\Interface\\{0000000B-0000-0000-C000-000000000046}] 1221412069
@="IStorage"

[Software\\Classes\\Interface\\{0000000B-0000-0000-C000-000000000046}\\NumMethods]
1221412069
@="18"

```

```
[Software\\Classes\\Interface\\{0000000B-0000-0000-C000-000000000046}\\ProxyStubCls
1221412069
@="{00000320-0000-0000-C000-000000000046}"

[Software\\Classes\\Interface\\{0000000C-0000-0000-C000-000000000046}] 1221412069
@="IStream"

[Software\\Classes\\Interface\\{0000000C-0000-0000-C000-000000000046}\\NumMethods]
1221412069
@="14"

[Software\\Classes\\Interface\\{0000000C-0000-0000-C000-000000000046}\\ProxyStubCls
1221412069
@="{00000320-0000-0000-C000-000000000046}"

[Software\\Classes\\Interface\\{0000000D-0000-0000-C000-000000000046}] 1221412069
@="IEnumSTATSTG"

[Software\\Classes\\Interface\\{0000000D-0000-0000-C000-000000000046}\\NumMethods]
1221412069
@="7"

[Software\\Classes\\Interface\\{0000000D-0000-0000-C000-000000000046}\\ProxyStubCls
1221412069
@="{00000320-0000-0000-C000-000000000046}"

[Software\\Classes\\Interface\\{0000000E-0000-0000-C000-000000000046}] 1221412069
@="IBindCtx"

[Software\\Classes\\Interface\\{0000000E-0000-0000-C000-000000000046}\\NumMethods]
1221412069
@="13"

[Software\\Classes\\Interface\\{0000000E-0000-0000-C000-000000000046}\\ProxyStubCls
1221412069
@="{00000320-0000-0000-C000-000000000046}"

[Software\\Classes\\Interface\\{0000000F-0000-0000-C000-000000000046}] 1221412069
@="IMoniker"

[Software\\Classes\\Interface\\{0000000F-0000-0000-C000-000000000046}\\BaseInterfac
1221412069
@="{00000109-0000-0000-C000-000000000046}"

[Software\\Classes\\Interface\\{0000000F-0000-0000-C000-000000000046}\\NumMethods]
1221412069
@="23"

[Software\\Classes\\Interface\\{0000000F-0000-0000-C000-000000000046}\\ProxyStubCls
1221412069
@="{00000320-0000-0000-C000-000000000046}"

[Software\\Classes\\Interface\\{00000010-0000-0000-C000-000000000046}] 1221412069
@="IRunningObjectTable"

[Software\\Classes\\Interface\\{00000010-0000-0000-C000-000000000046}\\NumMethods]
1221412069
@="10"

[Software\\Classes\\Interface\\{00000010-0000-0000-C000-000000000046}\\ProxyStubCls
1221412069
@="{00000320-0000-0000-C000-000000000046}"

[Software\\Classes\\Interface\\{00000012-0000-0000-C000-000000000046}] 1221412069
@="IRootStorage"

[Software\\Classes\\Interface\\{00000012-0000-0000-C000-000000000046}\\NumMethods]
1221412069
```

@=" 4 "

[Software\\Classes\\Interface\\{00000012-0000-0000-C000-000000000046}\\ProxyStubCls  
1221412069

@="{00000320-0000-0000-C000-000000000046}"

[Software\\Classes\\Interface\\{00000016-0000-0000-C000-000000000046}] 1221412069  
@="IMessageFilter"

[Software\\Classes\\Interface\\{00000016-0000-0000-C000-000000000046}\\NumMethods]  
1221412069

@=" 6 "

[Software\\Classes\\Interface\\{00000018-0000-0000-C000-000000000046}] 1221412069  
@="IStdMarshalInfo"

[Software\\Classes\\Interface\\{00000018-0000-0000-C000-000000000046}\\NumMethods]  
1221412069

@=" 4 "

[Software\\Classes\\Interface\\{00000019-0000-0000-C000-000000000046}] 1221412069  
@="IExternalConnection"

[Software\\Classes\\Interface\\{00000019-0000-0000-C000-000000000046}\\NumMethods]  
1221412069

@=" 5 "

[Software\\Classes\\Interface\\{0000001D-0000-0000-C000-000000000046}] 1221412069  
@="IMallocSpy"

[Software\\Classes\\Interface\\{0000001D-0000-0000-C000-000000000046}\\NumMethods]  
1221412069

@="15"

[Software\\Classes\\Interface\\{00000020-0000-0000-C000-000000000046}] 1221412069  
@="IMultiQI"

[Software\\Classes\\Interface\\{00000020-0000-0000-C000-000000000046}\\NumMethods]  
1221412069

@=" 4 "

[Software\\Classes\\Interface\\{00000100-0000-0000-C000-000000000046}] 1221412069  
@="IEnumUnknown"

[Software\\Classes\\Interface\\{00000100-0000-0000-C000-000000000046}\\NumMethods]  
1221412069

@=" 7 "

[Software\\Classes\\Interface\\{00000100-0000-0000-C000-000000000046}\\ProxyStubCls  
1221412069

@="{00000320-0000-0000-C000-000000000046}"

[Software\\Classes\\Interface\\{00000101-0000-0000-C000-000000000046}] 1221412069  
@="IEnumString"

[Software\\Classes\\Interface\\{00000101-0000-0000-C000-000000000046}\\NumMethods]  
1221412069

@=" 7 "

[Software\\Classes\\Interface\\{00000101-0000-0000-C000-000000000046}\\ProxyStubCls  
1221412069

@="{00000320-0000-0000-C000-000000000046}"

[Software\\Classes\\Interface\\{00000102-0000-0000-C000-000000000046}] 1221412069  
@="IEnumMoniker"

[Software\\Classes\\Interface\\{00000102-0000-0000-C000-000000000046}\\NumMethods]  
1221412069



@="7"

```
[Software\\Classes\\Interface\\{00000102-0000-0000-C000-000000000046}\\ProxyStubCls
1221412069
@="{00000320-0000-0000-C000-000000000046}"
```

```
[Software\\Classes\\Interface\\{00000103-0000-0000-C000-000000000046}] 1221412069
@="IEnumFORMATETC"
```

```
[Software\\Classes\\Interface\\{00000103-0000-0000-C000-000000000046}\\NumMethods]
1221412069
@="7"
```

```
[Software\\Classes\\Interface\\{00000103-0000-0000-C000-000000000046}\\ProxyStubCls
1221412069
@="{00000320-0000-0000-C000-000000000046}"
```

```
[Software\\Classes\\Interface\\{00000104-0000-0000-C000-000000000046}] 1221412069
@="IEnumOLEVERB"
```

```
[Software\\Classes\\Interface\\{00000104-0000-0000-C000-000000000046}\\NumMethods]
1221412069
@="7"
```

```
[Software\\Classes\\Interface\\{00000104-0000-0000-C000-000000000046}\\ProxyStubCls
1221412069
@="{00000320-0000-0000-C000-000000000046}"
```

```
[Software\\Classes\\Interface\\{00000105-0000-0000-C000-000000000046}] 1221412069
@="IEnumSTATDATA"
```

```
[Software\\Classes\\Interface\\{00000105-0000-0000-C000-000000000046}\\NumMethods]
1221412069
@="7"
```

```
[Software\\Classes\\Interface\\{00000105-0000-0000-C000-000000000046}\\ProxyStubCls
1221412069
@="{00000320-0000-0000-C000-000000000046}"
```

```
[Software\\Classes\\Interface\\{00000109-0000-0000-C000-000000000046}] 1221412069
@="IPersistStream"
```

```
[Software\\Classes\\Interface\\{00000109-0000-0000-C000-000000000046}\\BaseInterfac
1221412069
@="{0000010C-0000-0000-C000-000000000046}"
```

```
[Software\\Classes\\Interface\\{00000109-0000-0000-C000-000000000046}\\NumMethods]
1221412069
@="8"
```

```
[Software\\Classes\\Interface\\{00000109-0000-0000-C000-000000000046}\\ProxyStubCls
1221412069
@="{00000320-0000-0000-C000-000000000046}"
```

```
[Software\\Classes\\Interface\\{0000010A-0000-0000-C000-000000000046}] 1221412069
@="IPersistStorage"
```

```
[Software\\Classes\\Interface\\{0000010A-0000-0000-C000-000000000046}\\BaseInterfac
1221412069
@="{0000010C-0000-0000-C000-000000000046}"
```

```
[Software\\Classes\\Interface\\{0000010A-0000-0000-C000-000000000046}\\NumMethods]
1221412069
@="10"
```

```
[Software\\Classes\\Interface\\{0000010A-0000-0000-C000-000000000046}\\ProxyStubCls
1221412069
@="{00000320-0000-0000-C000-000000000046}"
```

```
[Software\\Classes\\Interface\\{0000010B-0000-0000-C000-000000000046}] 1221412069
@="IPersistFile"

[Software\\Classes\\Interface\\{0000010B-0000-0000-C000-000000000046}\\BaseInterfac
1221412069
@="{0000010C-0000-0000-C000-000000000046}"

[Software\\Classes\\Interface\\{0000010B-0000-0000-C000-000000000046}\\NumMethods]
1221412069
@="9"

[Software\\Classes\\Interface\\{0000010B-0000-0000-C000-000000000046}\\ProxyStubCls
1221412069
@="{00000320-0000-0000-C000-000000000046}"

[Software\\Classes\\Interface\\{0000010C-0000-0000-C000-000000000046}] 1221412069
@="IPersist"

[Software\\Classes\\Interface\\{0000010C-0000-0000-C000-000000000046}\\NumMethods]
1221412069
@="4"

[Software\\Classes\\Interface\\{0000010C-0000-0000-C000-000000000046}\\ProxyStubCls
1221412069
@="{00000320-0000-0000-C000-000000000046}"

[Software\\Classes\\Interface\\{0000010D-0000-0000-C000-000000000046}] 1221412069
@="IViewObject"

[Software\\Classes\\Interface\\{0000010D-0000-0000-C000-000000000046}\\NumMethods]
1221412069
@="9"

[Software\\Classes\\Interface\\{0000010D-0000-0000-C000-000000000046}\\ProxyStubCls
1221412069
@="{00000320-0000-0000-C000-000000000046}"

[Software\\Classes\\Interface\\{0000010E-0000-0000-C000-000000000046}] 1221412069
@="IDataObject"

[Software\\Classes\\Interface\\{0000010E-0000-0000-C000-000000000046}\\NumMethods]
1221412069
@="12"

[Software\\Classes\\Interface\\{0000010E-0000-0000-C000-000000000046}\\ProxyStubCls
1221412069
@="{00000320-0000-0000-C000-000000000046}"

[Software\\Classes\\Interface\\{0000010F-0000-0000-C000-000000000046}] 1221412069
@="IAdviseSink"

[Software\\Classes\\Interface\\{0000010F-0000-0000-C000-000000000046}\\NumMethods]
1221412069
@="8"

[Software\\Classes\\Interface\\{0000010F-0000-0000-C000-000000000046}\\ProxyStubCls
1221412069
@="{00000320-0000-0000-C000-000000000046}"

[Software\\Classes\\Interface\\{00000110-0000-0000-C000-000000000046}] 1221412069
@="IDataAdviseHolder"

[Software\\Classes\\Interface\\{00000110-0000-0000-C000-000000000046}\\NumMethods]
1221412069
@="7"

[Software\\Classes\\Interface\\{00000111-0000-0000-C000-000000000046}] 1221412069
```

```

@="IOleAdviseHolder"

[Software\\Classes\\Interface\\{00000111-0000-0000-C000-000000000046}\\NumMethods]
1221412069
@="9"

[Software\\Classes\\Interface\\{00000112-0000-0000-C000-000000000046}] 1221412069
@="IOleObject"

[Software\\Classes\\Interface\\{00000112-0000-0000-C000-000000000046}\\NumMethods]
1221412069
@="24"

[Software\\Classes\\Interface\\{00000112-0000-0000-C000-000000000046}\\ProxyStubCls
1221412069
@="{00000320-0000-0000-C000-000000000046}"

[Software\\Classes\\Interface\\{00000113-0000-0000-C000-000000000046}] 1221412069
@="IOleInPlaceObject"

[Software\\Classes\\Interface\\{00000113-0000-0000-C000-000000000046}\\BaseInterfac
1221412069
@="{00000114-0000-0000-C000-000000000046}"

[Software\\Classes\\Interface\\{00000113-0000-0000-C000-000000000046}\\NumMethods]
1221412069
@="9"

[Software\\Classes\\Interface\\{00000113-0000-0000-C000-000000000046}\\ProxyStubCls
1221412069
@="{00000320-0000-0000-C000-000000000046}"

[Software\\Classes\\Interface\\{00000114-0000-0000-C000-000000000046}] 1221412069
@="IOleWindow"

[Software\\Classes\\Interface\\{00000114-0000-0000-C000-000000000046}\\NumMethods]
1221412069
@="5"

[Software\\Classes\\Interface\\{00000114-0000-0000-C000-000000000046}\\ProxyStubCls
1221412069
@="{00000320-0000-0000-C000-000000000046}"

[Software\\Classes\\Interface\\{00000115-0000-0000-C000-000000000046}] 1221412069
@="IOleInPlaceUIWindow"

[Software\\Classes\\Interface\\{00000115-0000-0000-C000-000000000046}\\BaseInterfac
1221412069
@="{00000114-0000-0000-C000-000000000046}"

[Software\\Classes\\Interface\\{00000115-0000-0000-C000-000000000046}\\NumMethods]
1221412069
@="9"

[Software\\Classes\\Interface\\{00000115-0000-0000-C000-000000000046}\\ProxyStubCls
1221412069
@="{00000320-0000-0000-C000-000000000046}"

[Software\\Classes\\Interface\\{00000116-0000-0000-C000-000000000046}] 1221412069
@="IOleInPlaceFrame"

[Software\\Classes\\Interface\\{00000116-0000-0000-C000-000000000046}\\NumMethods]
1221412069
@="15"

[Software\\Classes\\Interface\\{00000116-0000-0000-C000-000000000046}\\ProxyStubCls
1221412069
@="{00000320-0000-0000-C000-000000000046}"

```

```
[Software\\Classes\\Interface\\{00000117-0000-0000-C000-000000000046}] 1221412069
@="IOleInPlaceActiveObject"

[Software\\Classes\\Interface\\{00000117-0000-0000-C000-000000000046}\\BaseInterfac
1221412069
@="{00000114-0000-0000-C000-000000000046}"

[Software\\Classes\\Interface\\{00000117-0000-0000-C000-000000000046}\\NumMethods]
1221412069
@="10"

[Software\\Classes\\Interface\\{00000117-0000-0000-C000-000000000046}\\ProxyStubCls
1221412069
@="{00000320-0000-0000-C000-000000000046}"

[Software\\Classes\\Interface\\{00000118-0000-0000-C000-000000000046}] 1221412069
@="IOleClientSite"

[Software\\Classes\\Interface\\{00000118-0000-0000-C000-000000000046}\\NumMethods]
1221412069
@="9"

[Software\\Classes\\Interface\\{00000118-0000-0000-C000-000000000046}\\ProxyStubCls
1221412069
@="{00000320-0000-0000-C000-000000000046}"

[Software\\Classes\\Interface\\{00000119-0000-0000-C000-000000000046}] 1221412069
@="IOleInPlaceSite"

[Software\\Classes\\Interface\\{00000119-0000-0000-C000-000000000046}\\BaseInterfac
1221412069
@="{00000114-0000-0000-C000-000000000046}"

[Software\\Classes\\Interface\\{00000119-0000-0000-C000-000000000046}\\NumMethods]
1221412069
@="15"

[Software\\Classes\\Interface\\{00000119-0000-0000-C000-000000000046}\\ProxyStubCls
1221412069
@="{00000320-0000-0000-C000-000000000046}"

[Software\\Classes\\Interface\\{0000011A-0000-0000-C000-000000000046}] 1221412069
@="IParseDisplayName"

[Software\\Classes\\Interface\\{0000011A-0000-0000-C000-000000000046}\\NumMethods]
1221412069
@="4"

[Software\\Classes\\Interface\\{0000011A-0000-0000-C000-000000000046}\\ProxyStubCls
1221412069
@="{00000320-0000-0000-C000-000000000046}"

[Software\\Classes\\Interface\\{0000011B-0000-0000-C000-000000000046}] 1221412069
@="IOleContainer"

[Software\\Classes\\Interface\\{0000011B-0000-0000-C000-000000000046}\\BaseInterfac
1221412069
@="{0000011A-0000-0000-C000-000000000046}"

[Software\\Classes\\Interface\\{0000011B-0000-0000-C000-000000000046}\\NumMethods]
1221412069
@="6"

[Software\\Classes\\Interface\\{0000011B-0000-0000-C000-000000000046}\\ProxyStubCls
1221412069
@="{00000320-0000-0000-C000-000000000046}"
```

```
[Software\\Classes\\Interface\\{0000011C-0000-0000-C000-000000000046}] 1221412069
@="IoleItemContainer"

[Software\\Classes\\Interface\\{0000011C-0000-0000-C000-000000000046}\\BaseInterfac
1221412069
@="{0000011B-0000-0000-C000-000000000046}"

[Software\\Classes\\Interface\\{0000011C-0000-0000-C000-000000000046}\\NumMethods]
1221412069
@="9"

[Software\\Classes\\Interface\\{0000011C-0000-0000-C000-000000000046}\\ProxyStubCls
1221412069
@="{00000320-0000-0000-C000-000000000046}"

[Software\\Classes\\Interface\\{0000011D-0000-0000-C000-000000000046}] 1221412069
@="IoleLink"

[Software\\Classes\\Interface\\{0000011D-0000-0000-C000-000000000046}\\NumMethods]
1221412069
@="14"

[Software\\Classes\\Interface\\{0000011D-0000-0000-C000-000000000046}\\ProxyStubCls
1221412069
@="{00000320-0000-0000-C000-000000000046}"

[Software\\Classes\\Interface\\{0000011E-0000-0000-C000-000000000046}] 1221412069
@="IoleCache"

[Software\\Classes\\Interface\\{0000011E-0000-0000-C000-000000000046}\\NumMethods]
1221412069
@="8"

[Software\\Classes\\Interface\\{0000011E-0000-0000-C000-000000000046}\\ProxyStubCls
1221412069
@="{00000320-0000-0000-C000-000000000046}"

[Software\\Classes\\Interface\\{00000121-0000-0000-C000-000000000046}] 1221412069
@="IDropSource"

[Software\\Classes\\Interface\\{00000121-0000-0000-C000-000000000046}\\NumMethods]
1221412069
@="5"

[Software\\Classes\\Interface\\{00000122-0000-0000-C000-000000000046}] 1221412069
@="IDropTarget"

[Software\\Classes\\Interface\\{00000122-0000-0000-C000-000000000046}\\NumMethods]
1221412069
@="7"

[Software\\Classes\\Interface\\{00000122-0000-0000-C000-000000000046}\\ProxyStubCls
1221412069
@="{00000320-0000-0000-C000-000000000046}"

[Software\\Classes\\Interface\\{00000125-0000-0000-C000-000000000046}] 1221412069
@="IAdviseSink2"

[Software\\Classes\\Interface\\{00000125-0000-0000-C000-000000000046}\\BaseInterfac
1221412069
@="{0000010F-0000-0000-C000-000000000046}"

[Software\\Classes\\Interface\\{00000125-0000-0000-C000-000000000046}\\NumMethods]
1221412069
@="9"

[Software\\Classes\\Interface\\{00000125-0000-0000-C000-000000000046}\\ProxyStubCls
1221412069
```

```

@="{00000320-0000-0000-C000-000000000046}"

[Software\\Classes\\Interface\\{00000126-0000-0000-C000-000000000046}] 1221412069
@="IRunnableObject"

[Software\\Classes\\Interface\\{00000126-0000-0000-C000-000000000046}\\NumMethods]
1221412069
@="8"

[Software\\Classes\\Interface\\{00000126-0000-0000-C000-000000000046}\\ProxyStubCls
1221412069
@="{00000320-0000-0000-C000-000000000046}"

[Software\\Classes\\Interface\\{00000127-0000-0000-C000-000000000046}] 1221412069
@="IViewObject2"

[Software\\Classes\\Interface\\{00000127-0000-0000-C000-000000000046}\\BaseInterfac
1221412069
@="{0000010D-0000-0000-C000-000000000046}"

[Software\\Classes\\Interface\\{00000127-0000-0000-C000-000000000046}\\NumMethods]
1221412069
@="10"

[Software\\Classes\\Interface\\{00000127-0000-0000-C000-000000000046}\\ProxyStubCls
1221412069
@="{00000320-0000-0000-C000-000000000046}"

[Software\\Classes\\Interface\\{00000128-0000-0000-C000-000000000046}] 1221412069
@="IIOleCache2"

[Software\\Classes\\Interface\\{00000128-0000-0000-C000-000000000046}\\BaseInterfac
1221412069
@="{0000011E-0000-0000-C000-000000000046}"

[Software\\Classes\\Interface\\{00000128-0000-0000-C000-000000000046}\\NumMethods]
1221412069
@="10"

[Software\\Classes\\Interface\\{00000128-0000-0000-C000-000000000046}\\ProxyStubCls
1221412069
@="{00000320-0000-0000-C000-000000000046}"

[Software\\Classes\\Interface\\{00000129-0000-0000-C000-000000000046}] 1221412069
@="IIOleCacheControl"

[Software\\Classes\\Interface\\{00000129-0000-0000-C000-000000000046}\\NumMethods]
1221412069
@="5"

[Software\\Classes\\Interface\\{00000129-0000-0000-C000-000000000046}\\ProxyStubCls
1221412069
@="{00000320-0000-0000-C000-000000000046}"

[Software\\Classes\\Interface\\{0000012A-0000-0000-C000-000000000046}] 1221574832
@="IContinue"

[Software\\Classes\\Interface\\{0000012A-0000-0000-C000-000000000046}\\NumMethods]
1221574832
@="4"

[Software\\Classes\\Interface\\{0000012A-0000-0000-C000-000000000046}\\ProxyStubCls
1221574832
@="{00000320-0000-0000-C000-000000000046}"

[Software\\Classes\\Interface\\{00000131-0000-0000-C000-000000000046}] 1221412069
@="IRemUnknown"

```

```
[Software\\Classes\\Interface\\{00000131-0000-0000-C000-000000000046}\\NumMethods]
1221412069
@="6"

[Software\\Classes\\Interface\\{00000131-0000-0000-C000-000000000046}\\ProxyStubCls
1221412069
@="{00000320-0000-0000-C000-000000000046}"

[Software\\Classes\\Interface\\{00000132-0000-0000-C000-000000000046}] 1221574832
@="IObjServer"

[Software\\Classes\\Interface\\{00000132-0000-0000-C000-000000000046}\\ProxyStubCls
1221574832
@="{00000320-0000-0000-C000-000000000046}"

[Software\\Classes\\Interface\\{00000133-0000-0000-C000-000000000046}] 1221574832
@="IOSCM"

[Software\\Classes\\Interface\\{00000133-0000-0000-C000-000000000046}\\ProxyStubCls
1221574832
@="{00000320-0000-0000-C000-000000000046}"

[Software\\Classes\\Interface\\{00000134-0000-0000-C000-000000000046}] 1221574832
@="IRunDown"

[Software\\Classes\\Interface\\{00000134-0000-0000-C000-000000000046}\\ProxyStubCls
1221574832
@="{00000320-0000-0000-C000-000000000046}"

[Software\\Classes\\Interface\\{00000135-0000-0000-C000-000000000046}] 1221574832
@="IInterfaceFromWindowProp"

[Software\\Classes\\Interface\\{00000135-0000-0000-C000-000000000046}\\ProxyStubCls
1221574832
@="{00000320-0000-0000-C000-000000000046}"

[Software\\Classes\\Interface\\{00000136-0000-0000-C000-000000000046}] 1221574832
@="IDSCM"

[Software\\Classes\\Interface\\{00000136-0000-0000-C000-000000000046}\\ProxyStubCls
1221574832
@="{00000320-0000-0000-C000-000000000046}"

[Software\\Classes\\Interface\\{00000138-0000-0000-C000-000000000046}] 1221574832
@="IPropertyStorage"

[Software\\Classes\\Interface\\{00000138-0000-0000-C000-000000000046}\\ProxyStubCls
1221574832
@="{00000320-0000-0000-C000-000000000046}"

[Software\\Classes\\Interface\\{00000139-0000-0000-C000-000000000046}] 1221574832
@="IEnumSTATPROPSTG"

[Software\\Classes\\Interface\\{00000139-0000-0000-C000-000000000046}\\ProxyStubCls
1221574832
@="{00000320-0000-0000-C000-000000000046}"

[Software\\Classes\\Interface\\{0000013a-0000-0000-C000-000000000046}] 1221574832
@="IPropertySetStorage"

[Software\\Classes\\Interface\\{0000013a-0000-0000-C000-000000000046}\\ProxyStubCls
1221574832
@="{00000320-0000-0000-C000-000000000046}"

[Software\\Classes\\Interface\\{0000013b-0000-0000-C000-000000000046}] 1221574832
@="IEnumSTATPROPSETSTG"

[Software\\Classes\\Interface\\{0000013b-0000-0000-C000-000000000046}\\ProxyStubCls
```

```
1221574832
@="{00000320-0000-0000-C000-000000000046}"

[Software\\Classes\\Interface\\{0000013D-0000-0000-C000-000000000046}] 1221412069
@="IClientSecurity"

[Software\\Classes\\Interface\\{0000013D-0000-0000-C000-000000000046}\\NumMethods]
1221412069
@="6"

[Software\\Classes\\Interface\\{0000013E-0000-0000-C000-000000000046}] 1221412069
@="IServerSecurity"

[Software\\Classes\\Interface\\{0000013E-0000-0000-C000-000000000046}\\NumMethods]
1221412069
@="7"

[Software\\Classes\\Interface\\{00000140-0000-0000-C000-000000000046}] 1221574832
@="IClassActivator"

[Software\\Classes\\Interface\\{00000140-0000-0000-C000-000000000046}\\NumMethods]
1221574832
@="4"

[Software\\Classes\\Interface\\{00000140-0000-0000-C000-000000000046}\\ProxyStubCls
1221574832
@="{00000320-0000-0000-C000-000000000046}"

[Software\\Classes\\Interface\\{00000141-0000-0000-C000-000000000046}] 1221574832
@="IDLLHost"

[Software\\Classes\\Interface\\{00000141-0000-0000-C000-000000000046}\\ProxyStubCls
1221574832
@="{00000320-0000-0000-C000-000000000046}"

[Software\\Classes\\Interface\\{00020400-0000-0000-C000-000000000046}] 1221412069
@="IDispatch"

[Software\\Classes\\Interface\\{00020400-0000-0000-C000-000000000046}\\NumMethods]
1221412069
@="7"

[Software\\Classes\\Interface\\{00020400-0000-0000-C000-000000000046}\\ProxyStubCls
1221412069
@="{00020420-0000-0000-C000-000000000046}"

[Software\\Classes\\Interface\\{00020400-0000-0000-C000-000000000046}\\ProxyStubCls
1221412069
@="{00020420-0000-0000-C000-000000000046}"

[Software\\Classes\\Interface\\{00020401-0000-0000-C000-000000000046}] 1221412069
@="ITypeInfo"

[Software\\Classes\\Interface\\{00020401-0000-0000-C000-000000000046}\\NumMethods]
1221412069
@="22"

[Software\\Classes\\Interface\\{00020401-0000-0000-C000-000000000046}\\ProxyStubCls
1221412069
@="{00020422-0000-0000-C000-000000000046}"

[Software\\Classes\\Interface\\{00020401-0000-0000-C000-000000000046}\\ProxyStubCls
1221412069
@="{00020422-0000-0000-C000-000000000046}"

[Software\\Classes\\Interface\\{00020402-0000-0000-C000-000000000046}] 1221412069
@="ITypeLib"
```



```
[Software\\Classes\\Interface\\{00020402-0000-0000-C000-000000000046}\\NumMethods]
1221412069
@="13"

[Software\\Classes\\Interface\\{00020402-0000-0000-C000-000000000046}\\ProxyStubCls
1221412069
@="{00020423-0000-0000-C000-000000000046}"

[Software\\Classes\\Interface\\{00020402-0000-0000-C000-000000000046}\\ProxyStubCls
1221412069
@="{00020423-0000-0000-C000-000000000046}"

[Software\\Classes\\Interface\\{00020403-0000-0000-C000-000000000046}] 1221412069
@="ITypeComp"

[Software\\Classes\\Interface\\{00020403-0000-0000-C000-000000000046}\\NumMethods]
1221412069
@="5"

[Software\\Classes\\Interface\\{00020403-0000-0000-C000-000000000046}\\ProxyStubCls
1221412069
@="{00020425-0000-0000-C000-000000000046}"

[Software\\Classes\\Interface\\{00020403-0000-0000-C000-000000000046}\\ProxyStubCls
1221412069
@="{00020425-0000-0000-C000-000000000046}"

[Software\\Classes\\Interface\\{00020404-0000-0000-C000-000000000046}] 1221412069
@="IEnumVARIANT"

[Software\\Classes\\Interface\\{00020404-0000-0000-C000-000000000046}\\NumMethods]
1221412069
@="15"

[Software\\Classes\\Interface\\{00020404-0000-0000-C000-000000000046}\\ProxyStubCls
1221412069
@="{00020421-0000-0000-C000-000000000046}"

[Software\\Classes\\Interface\\{00020404-0000-0000-C000-000000000046}\\ProxyStubCls
1221412069
@="{00020421-0000-0000-C000-000000000046}"

[Software\\Classes\\Interface\\{00020405-0000-0000-C000-000000000046}] 1221412069
@="ICreateTypeInfo"

[Software\\Classes\\Interface\\{00020405-0000-0000-C000-000000000046}\\NumMethods]
1221412069
@="26"

[Software\\Classes\\Interface\\{00020406-0000-0000-C000-000000000046}] 1221412069
@="ICreateTypeLib"

[Software\\Classes\\Interface\\{00020406-0000-0000-C000-000000000046}\\NumMethods]
1221412069
@="13"

[Software\\Classes\\Interface\\{00020411-0000-0000-C000-000000000046}] 1221412069
@="ITypeLib2"

[Software\\Classes\\Interface\\{00020411-0000-0000-C000-000000000046}\\NumMethods]
1221412069
@="16"

[Software\\Classes\\Interface\\{00020411-0000-0000-C000-000000000046}\\ProxyStubCls
1221412069
@="{00020420-0000-0000-C000-000000000046}"

[Software\\Classes\\Interface\\{00020412-0000-0000-C000-000000000046}] 1221412069
```

```

@="ITypeInfo2"

[Software\\Classes\\Interface\\{00020412-0000-0000-C000-000000000046}\\NumMethods]
1221412069
@="32"

[Software\\Classes\\Interface\\{00020412-0000-0000-C000-000000000046}\\ProxyStubCls
1221412069
@="{00020420-0000-0000-C000-000000000046}"

[Software\\Classes\\Interface\\{0002DF05-0000-0000-C000-000000000046}] 1221412071
@="IWebBrowserApp"

[Software\\Classes\\Interface\\{0002DF05-0000-0000-C000-000000000046}\\ProxyStubCls
1221412071
@="{00020424-0000-0000-C000-000000000046}"

[Software\\Classes\\Interface\\{0002DF05-0000-0000-C000-000000000046}\\ProxyStubCls
1221412071
@="{00020424-0000-0000-C000-000000000046}"

[Software\\Classes\\Interface\\{0002DF05-0000-0000-C000-000000000046}\\TypeLib]
1221574877
@="{1339B53E-3453-11D2-93B9-000000000000}"
"Version"="1.0"

[Software\\Classes\\Interface\\{0002E000-0000-0000-C000-000000000046}] 1221412070
@="IEnumGUID"

[Software\\Classes\\Interface\\{0002E000-0000-0000-C000-000000000046}\\NumMethods]
1221412070
@="7"

[Software\\Classes\\Interface\\{0002E000-0000-0000-C000-000000000046}\\ProxyStubCls
1221412070
@="{B8DA6310-E19B-11D0-933C-00A0C90DCAA9}"

[Software\\Classes\\Interface\\{0002E011-0000-0000-C000-000000000046}] 1221412070
@="IEnumCATEGORYINFO"

[Software\\Classes\\Interface\\{0002E011-0000-0000-C000-000000000046}\\NumMethods]
1221412070
@="7"

[Software\\Classes\\Interface\\{0002E011-0000-0000-C000-000000000046}\\ProxyStubCls
1221412070
@="{B8DA6310-E19B-11D0-933C-00A0C90DCAA9}"

[Software\\Classes\\Interface\\{0002E012-0000-0000-C000-000000000046}] 1221412070
@="ICatRegister"

[Software\\Classes\\Interface\\{0002E012-0000-0000-C000-000000000046}\\NumMethods]
1221412070
@="9"

[Software\\Classes\\Interface\\{0002E012-0000-0000-C000-000000000046}\\ProxyStubCls
1221412070
@="{B8DA6310-E19B-11D0-933C-00A0C90DCAA9}"

[Software\\Classes\\Interface\\{0002E013-0000-0000-C000-000000000046}] 1221412070
@="ICatInformation"

[Software\\Classes\\Interface\\{0002E013-0000-0000-C000-000000000046}\\NumMethods]
1221412070
@="9"

[Software\\Classes\\Interface\\{0002E013-0000-0000-C000-000000000046}\\ProxyStubCls
1221412070

```

```

@="{B8DA6310-E19B-11D0-933C-00A0C90DCAA9}"

[Software\\Classes\\Interface\\{000C101C-0000-0000-C000-000000000046}] 1221412071
@="IMsiServer"

[Software\\Classes\\Interface\\{000C101C-0000-0000-C000-000000000046}\\NumMethods]
1221412071
@="18"

[Software\\Classes\\Interface\\{000C1090-0000-0000-C000-000000000046}] 1221412071
@="Installer"

[Software\\Classes\\Interface\\{000C1090-0000-0000-C000-000000000046}\\ProxyStubCls
1221412071
@="{00020424-0000-0000-C000-000000000046}"

[Software\\Classes\\Interface\\{000C1090-0000-0000-C000-000000000046}\\ProxyStubCls
1221412071
@="{00020424-0000-0000-C000-000000000046}"

[Software\\Classes\\Interface\\{000C1090-0000-0000-C000-000000000046}\\TypeLib]
1221412071
@="{000C1092-0000-0000-C000-000000000046}"
"Version"="1.0"

[Software\\Classes\\Interface\\{000C1093-0000-0000-C000-000000000046}] 1221412071
@="Record"

[Software\\Classes\\Interface\\{000C1093-0000-0000-C000-000000000046}\\ProxyStubCls
1221412071
@="{00020424-0000-0000-C000-000000000046}"

[Software\\Classes\\Interface\\{000C1093-0000-0000-C000-000000000046}\\ProxyStubCls
1221412071
@="{00020424-0000-0000-C000-000000000046}"

[Software\\Classes\\Interface\\{000C1093-0000-0000-C000-000000000046}\\TypeLib]
1221412071
@="{000C1092-0000-0000-C000-000000000046}"
"Version"="1.0"

[Software\\Classes\\Interface\\{000C1095-0000-0000-C000-000000000046}] 1221412071
@="StringList"

[Software\\Classes\\Interface\\{000C1095-0000-0000-C000-000000000046}\\ProxyStubCls
1221412071
@="{00020424-0000-0000-C000-000000000046}"

[Software\\Classes\\Interface\\{000C1095-0000-0000-C000-000000000046}\\ProxyStubCls
1221412071
@="{00020424-0000-0000-C000-000000000046}"

[Software\\Classes\\Interface\\{000C1095-0000-0000-C000-000000000046}\\TypeLib]
1221412071
@="{000C1092-0000-0000-C000-000000000046}"
"Version"="1.0"

[Software\\Classes\\Interface\\{000C1096-0000-0000-C000-000000000046}] 1221412071
@="RecordList"

[Software\\Classes\\Interface\\{000C1096-0000-0000-C000-000000000046}\\ProxyStubCls
1221412071
@="{00020424-0000-0000-C000-000000000046}"

[Software\\Classes\\Interface\\{000C1096-0000-0000-C000-000000000046}\\ProxyStubCls
1221412071
@="{00020424-0000-0000-C000-000000000046}"

```

```
[Software\\Classes\\Interface\\{000C1096-0000-0000-C000-000000000046}\\TypeLib]
1221412071
@="{000C1092-0000-0000-C000-000000000046}"
"Version"="1.0"

[Software\\Classes\\Interface\\{000C109A-0000-0000-C000-000000000046}] 1221412071
@="UIPreview"

[Software\\Classes\\Interface\\{000C109A-0000-0000-C000-000000000046}\\ProxyStubCls
1221412071
@="{00020424-0000-0000-C000-000000000046}"

[Software\\Classes\\Interface\\{000C109A-0000-0000-C000-000000000046}\\ProxyStubCls
1221412071
@="{00020424-0000-0000-C000-000000000046}"

[Software\\Classes\\Interface\\{000C109A-0000-0000-C000-000000000046}\\TypeLib]
1221412071
@="{000C1092-0000-0000-C000-000000000046}"
"Version"="1.0"

[Software\\Classes\\Interface\\{000C109B-0000-0000-C000-000000000046}] 1221412071
@="SummaryInfo"

[Software\\Classes\\Interface\\{000C109B-0000-0000-C000-000000000046}\\ProxyStubCls
1221412071
@="{00020424-0000-0000-C000-000000000046}"

[Software\\Classes\\Interface\\{000C109B-0000-0000-C000-000000000046}\\ProxyStubCls
1221412071
@="{00020424-0000-0000-C000-000000000046}"

[Software\\Classes\\Interface\\{000C109B-0000-0000-C000-000000000046}\\TypeLib]
1221412071
@="{000C1092-0000-0000-C000-000000000046}"
"Version"="1.0"

[Software\\Classes\\Interface\\{000C109C-0000-0000-C000-000000000046}] 1221412071
@="View"

[Software\\Classes\\Interface\\{000C109C-0000-0000-C000-000000000046}\\ProxyStubCls
1221412071
@="{00020424-0000-0000-C000-000000000046}"

[Software\\Classes\\Interface\\{000C109C-0000-0000-C000-000000000046}\\ProxyStubCls
1221412071
@="{00020424-0000-0000-C000-000000000046}"

[Software\\Classes\\Interface\\{000C109C-0000-0000-C000-000000000046}\\TypeLib]
1221412071
@="{000C1092-0000-0000-C000-000000000046}"
"Version"="1.0"

[Software\\Classes\\Interface\\{000C109D-0000-0000-C000-000000000046}] 1221412071
@="Database"

[Software\\Classes\\Interface\\{000C109D-0000-0000-C000-000000000046}\\ProxyStubCls
1221412071
@="{00020424-0000-0000-C000-000000000046}"

[Software\\Classes\\Interface\\{000C109D-0000-0000-C000-000000000046}\\ProxyStubCls
1221412071
@="{00020424-0000-0000-C000-000000000046}"

[Software\\Classes\\Interface\\{000C109D-0000-0000-C000-000000000046}\\TypeLib]
1221412071
@="{000C1092-0000-0000-C000-000000000046}"
"Version"="1.0"
```

```
[Software\\Classes\\Interface\\{000C109E-0000-0000-C000-000000000046}] 1221412071
@="Session"

[Software\\Classes\\Interface\\{000C109E-0000-0000-C000-000000000046}\\ProxyStubCls
1221412071
@="{00020424-0000-0000-C000-000000000046}"

[Software\\Classes\\Interface\\{000C109E-0000-0000-C000-000000000046}\\ProxyStubCls
1221412071
@="{00020424-0000-0000-C000-000000000046}"

[Software\\Classes\\Interface\\{000C109E-0000-0000-C000-000000000046}\\TypeLib]
1221412071
@="{000C1092-0000-0000-C000-000000000046}"
"Version"="1.0"

[Software\\Classes\\Interface\\{000C109F-0000-0000-C000-000000000046}] 1221412071
@="FeatureInfo"

[Software\\Classes\\Interface\\{000C109F-0000-0000-C000-000000000046}\\ProxyStubCls
1221412071
@="{00020424-0000-0000-C000-000000000046}"

[Software\\Classes\\Interface\\{000C109F-0000-0000-C000-000000000046}\\ProxyStubCls
1221412071
@="{00020424-0000-0000-C000-000000000046}"

[Software\\Classes\\Interface\\{000C109F-0000-0000-C000-000000000046}\\TypeLib]
1221412071
@="{000C1092-0000-0000-C000-000000000046}"
"Version"="1.0"

[Software\\Classes\\Interface\\{000C10A0-0000-0000-C000-000000000046}] 1221412071
@="Product"

[Software\\Classes\\Interface\\{000C10A0-0000-0000-C000-000000000046}\\ProxyStubCls
1221412071
@="{00020424-0000-0000-C000-000000000046}"

[Software\\Classes\\Interface\\{000C10A0-0000-0000-C000-000000000046}\\ProxyStubCls
1221412071
@="{00020424-0000-0000-C000-000000000046}"

[Software\\Classes\\Interface\\{000C10A0-0000-0000-C000-000000000046}\\TypeLib]
1221412071
@="{000C1092-0000-0000-C000-000000000046}"
"Version"="1.0"

[Software\\Classes\\Interface\\{000C10A1-0000-0000-C000-000000000046}] 1221412071
@="Patch"

[Software\\Classes\\Interface\\{000C10A1-0000-0000-C000-000000000046}\\ProxyStubCls
1221412071
@="{00020424-0000-0000-C000-000000000046}"

[Software\\Classes\\Interface\\{000C10A1-0000-0000-C000-000000000046}\\ProxyStubCls
1221412071
@="{00020424-0000-0000-C000-000000000046}"

[Software\\Classes\\Interface\\{000C10A1-0000-0000-C000-000000000046}\\TypeLib]
1221412071
@="{000C1092-0000-0000-C000-000000000046}"
"Version"="1.0"

[Software\\Classes\\Interface\\{00345390-4F77-11D3-A908-00105A088FAC}] 1221630162
@="ISetupMultiMedia"
```

```
[Software\\Classes\\Interface\\{00345390-4F77-11D3-A908-00105A088FAC}\\ProxyStubCls
1221630162
@="{00020424-0000-0000-C000-000000000046}"

[Software\\Classes\\Interface\\{00345390-4F77-11D3-A908-00105A088FAC}\\ProxyStubCls
1221630162
@="{00020424-0000-0000-C000-000000000046}"

[Software\\Classes\\Interface\\{00345390-4F77-11D3-A908-00105A088FAC}\\TypeLib]
1221630162
@="{682C25C5-D7D9-11D2-80C5-00104B1F6CEA}"
"Version"="1.0"

[Software\\Classes\\Interface\\{01b7bd23-fb88-4a77-8490-5891d3e4653a}] 1221412071
@="IBackgroundCopyFile"

[Software\\Classes\\Interface\\{01b7bd23-fb88-4a77-8490-5891d3e4653a}\\ProxyStubCls
1221412071
@="{01b7bd23-fb88-4a77-8490-5891d3e4653a}"

[Software\\Classes\\Interface\\{01E44665-24AC-101B-84ED-08002B2EC713}] 1221412069
@="IPropertyPage2"

[Software\\Classes\\Interface\\{01E44665-24AC-101B-84ED-08002B2EC713}\\NumMethods]
1221412069
@="15"

[Software\\Classes\\Interface\\{01E44665-24AC-101B-84ED-08002B2EC713}\\ProxyStubCls
1221412069
@="{B196B286-BAB4-101A-B69C-00AA00341D07}"

[Software\\Classes\\Interface\\{023F4789-ADC1-4030-9DE3-7ED7F57EA2CA}] 1221575826
@="ISetupCopyFiles"

[Software\\Classes\\Interface\\{023F4789-ADC1-4030-9DE3-7ED7F57EA2CA}\\ProxyStubCls
1221575826
@="{00020424-0000-0000-C000-000000000046}"

[Software\\Classes\\Interface\\{023F4789-ADC1-4030-9DE3-7ED7F57EA2CA}\\ProxyStubCls
1221575826
@="{00020424-0000-0000-C000-000000000046}"

[Software\\Classes\\Interface\\{023F4789-ADC1-4030-9DE3-7ED7F57EA2CA}\\TypeLib]
1221575826
@="{01F6AFCB-2AFF-4A6F-8681-E51C4AC277B7}"
"Version"="1.0"

[Software\\Classes\\Interface\\{0326a1c1-211d-4bb9-b627-102cc12015f4}] 1221577265
@="IWMSmartPlaylistQuerySetHelper"

[Software\\Classes\\Interface\\{0326a1c1-211d-4bb9-b627-102cc12015f4}\\ProxyStubCls
1221577265
@="{e3b47733-f557-45db-9cb0-332fb5586b7a}"

[Software\\Classes\\Interface\\{032AAC35-8C0E-4D9D-979F-E3B702935576}] 1221412071
@="IVBSAXLexicalHandler"

[Software\\Classes\\Interface\\{032AAC35-8C0E-4D9D-979F-E3B702935576}\\ProxyStubCls
1221412071
@="{00020424-0000-0000-C000-000000000046}"

[Software\\Classes\\Interface\\{032AAC35-8C0E-4D9D-979F-E3B702935576}\\ProxyStubCls
1221412071
@="{00020424-0000-0000-C000-000000000046}"

[Software\\Classes\\Interface\\{032AAC35-8C0E-4D9D-979F-E3B702935576}\\TypeLib]
1221412071
@="{F5078F18-C551-11D3-89B9-0000F81FE221}"
```

```
"Version"="3.0"
```

```
[Software\\Classes\\Interface\\{04806107-3c85-4851-9bf1-d50231e6cad9}] 1221577265
@="IWMPRemoteApp"
```

```
[Software\\Classes\\Interface\\{04806107-3c85-4851-9bf1-d50231e6cad9}\\ProxyStubCls
1221577265
@="{e3b47733-f557-45db-9cb0-332fb5586b7a}"
```

```
[Software\\Classes\\Interface\\{0624352B-E86A-48B9-B23D-D4BEDA6DF1D9}] 1221575826
@="ISetupCABFiles"
```

```
[Software\\Classes\\Interface\\{0624352B-E86A-48B9-B23D-D4BEDA6DF1D9}\\ProxyStubCls
1221575826
@="{00020424-0000-0000-C000-000000000046}"
```

```
[Software\\Classes\\Interface\\{0624352B-E86A-48B9-B23D-D4BEDA6DF1D9}\\ProxyStubCls
1221575826
@="{00020424-0000-0000-C000-000000000046}"
```

```
[Software\\Classes\\Interface\\{0624352B-E86A-48B9-B23D-D4BEDA6DF1D9}\\TypeLib]
1221575826
@="{01F6AFCB-2AFF-4A6F-8681-E51C4AC277B7}"
"Version"="1.0"
```

```
[Software\\Classes\\Interface\\{06290C02-48AA-11D2-8432-006008C3FBFC}] 1221574780
@="DIBehaviorHandlerOM"
```

```
[Software\\Classes\\Interface\\{06290C02-48AA-11D2-8432-006008C3FBFC}\\ProxyStubCls
1221574780
@="{00020424-0000-0000-C000-000000000046}"
```

```
[Software\\Classes\\Interface\\{06290C02-48AA-11D2-8432-006008C3FBFC}\\ProxyStubCls
1221574780
@="{00020424-0000-0000-C000-000000000046}"
```

```
[Software\\Classes\\Interface\\{06290C02-48AA-11D2-8432-006008C3FBFC}\\TypeLib]
1221574780
@="{06290C00-48AA-11D2-8432-006008C3FBFC}"
"Version"="1.0"
```

```
[Software\\Classes\\Interface\\{065BC041-955D-42E2-A767-F26CA8E5A2A3}] 1221575826
@="IMsiServer"
```

```
[Software\\Classes\\Interface\\{065BC041-955D-42E2-A767-F26CA8E5A2A3}\\ProxyStubCls
1221575826
@="{00020424-0000-0000-C000-000000000046}"
```

```
[Software\\Classes\\Interface\\{065BC041-955D-42E2-A767-F26CA8E5A2A3}\\ProxyStubCls
1221575826
@="{00020424-0000-0000-C000-000000000046}"
```

```
[Software\\Classes\\Interface\\{065BC041-955D-42E2-A767-F26CA8E5A2A3}\\TypeLib]
1221575826
@="{01F6AFCB-2AFF-4A6F-8681-E51C4AC277B7}"
"Version"="1.0"
```

```
[Software\\Classes\\Interface\\{067DBAA0-38DF-11D3-BBB7-00105A1F0D68}] 1221630162
@="ISetupScriptEngine"
```

```
[Software\\Classes\\Interface\\{067DBAA0-38DF-11D3-BBB7-00105A1F0D68}\\ProxyStubCls
1221630162
@="{00020424-0000-0000-C000-000000000046}"
```

```
[Software\\Classes\\Interface\\{067DBAA0-38DF-11D3-BBB7-00105A1F0D68}\\ProxyStubCls
1221630162
@="{00020424-0000-0000-C000-000000000046}"
```

```
[Software\\Classes\\Interface\\{067DBAA0-38DF-11D3-BBB7-00105A1F0D68}\\TypeLib]
1221630162
@="{DED1EA29-3F89-11D3-BBB9-00105A1F0D68}"
"Version"="1.0"

[Software\\Classes\\Interface\\{06DAA70F-FCCD-44E1-A676-716E6234C189}] 1221575826
@="ISetupMedia4"

[Software\\Classes\\Interface\\{06DAA70F-FCCD-44E1-A676-716E6234C189}\\ProxyStubCls
1221575826
@="{00020424-0000-0000-C000-0000000000046}"

[Software\\Classes\\Interface\\{06DAA70F-FCCD-44E1-A676-716E6234C189}\\ProxyStubCls
1221575826
@="{00020424-0000-0000-C000-0000000000046}"

[Software\\Classes\\Interface\\{06DAA70F-FCCD-44E1-A676-716E6234C189}\\TypeLib]
1221575826
@="{01F6AFCB-2AFF-4A6F-8681-E51C4AC277B7}"
"Version"="1.0"

[Software\\Classes\\Interface\\{06FC2BEF-62EE-4724-8FEB-64C73B939BA3}] 1221575826
@="ISetupObjects"

[Software\\Classes\\Interface\\{06FC2BEF-62EE-4724-8FEB-64C73B939BA3}\\ProxyStubCls
1221575826
@="{00020424-0000-0000-C000-0000000000046}"

[Software\\Classes\\Interface\\{06FC2BEF-62EE-4724-8FEB-64C73B939BA3}\\ProxyStubCls
1221575826
@="{00020424-0000-0000-C000-0000000000046}"

[Software\\Classes\\Interface\\{06FC2BEF-62EE-4724-8FEB-64C73B939BA3}\\TypeLib]
1221575826
@="{01F6AFCB-2AFF-4A6F-8681-E51C4AC277B7}"
"Version"="1.0"

[Software\\Classes\\Interface\\{07EC23DA-EF73-4BDE-A40F-F269E0B7AFD6}] 1221577265
@="IWMPVideoSettingsCtrl"

[Software\\Classes\\Interface\\{07EC23DA-EF73-4BDE-A40F-F269E0B7AFD6}\\ProxyStubCls
1221577265
@="{00020424-0000-0000-C000-0000000000046}"

[Software\\Classes\\Interface\\{07EC23DA-EF73-4BDE-A40F-F269E0B7AFD6}\\ProxyStubCls
1221577265
@="{00020424-0000-0000-C000-0000000000046}"

[Software\\Classes\\Interface\\{07EC23DA-EF73-4BDE-A40F-F269E0B7AFD6}\\TypeLib]
1221577265
@="{6BF52A50-394A-11D3-B153-00C04F79FAA6}"
"Version"="1.0"

[Software\\Classes\\Interface\\{08FED190-BE19-11D3-A28B-00104BD35090}] 1221574780
@="IWshExec"

[Software\\Classes\\Interface\\{08FED190-BE19-11D3-A28B-00104BD35090}\\ProxyStubCls
1221574780
@="{00020424-0000-0000-C000-0000000000046}"

[Software\\Classes\\Interface\\{08FED190-BE19-11D3-A28B-00104BD35090}\\ProxyStubCls
1221574780
@="{00020424-0000-0000-C000-0000000000046}"

[Software\\Classes\\Interface\\{08FED190-BE19-11D3-A28B-00104BD35090}\\TypeLib]
1221574780
@="{F935DC20-1CF0-11D0-ADB9-00C04FD58A0B}"
"Version"="1.0"
```



```
[Software\\Classes\\Interface\\{095cab33-2b11-46f7-8107-6b67d4065cd6}] 1221577265
@="IWMPVideoNodeInternal"

[Software\\Classes\\Interface\\{095cab33-2b11-46f7-8107-6b67d4065cd6}\\ProxyStubCls
1221577265
@="{e3b47733-f557-45db-9cb0-332fb5586b7a}"

[Software\\Classes\\Interface\\{0a5e07a5-6454-4451-9c36-1c6ae7e2b1d6}] 1221577262
@="IMDSPStorage2"

[Software\\Classes\\Interface\\{0a5e07a5-6454-4451-9c36-1c6ae7e2b1d6}\\ProxyStubCls
1221577262
@="{1dcb3a00-33ed-11d3-8470-00c04f79dbc0}"

[Software\\Classes\\Interface\\{0AA8743E-3991-438C-8631-3C8C169399E6}] 1221575826
@="IMsiServer2"

[Software\\Classes\\Interface\\{0AA8743E-3991-438C-8631-3C8C169399E6}\\ProxyStubCls
1221575826
@="{00020424-0000-0000-C000-000000000046}"

[Software\\Classes\\Interface\\{0AA8743E-3991-438C-8631-3C8C169399E6}\\ProxyStubCls
1221575826
@="{00020424-0000-0000-C000-000000000046}"

[Software\\Classes\\Interface\\{0AA8743E-3991-438C-8631-3C8C169399E6}\\TypeLib]
1221575826
@="{01F6AFCB-2AFF-4A6F-8681-E51C4AC277B7}"
"Version"="1.0"

[Software\\Classes\\Interface\\{0AB5A3D0-E5B6-11D0-ABF5-00A0C90FFFC0}] 1221574780
@="IFileSystem"

[Software\\Classes\\Interface\\{0AB5A3D0-E5B6-11D0-ABF5-00A0C90FFFC0}\\ProxyStubCls
1221574780
@="{00020424-0000-0000-C000-000000000046}"

[Software\\Classes\\Interface\\{0AB5A3D0-E5B6-11D0-ABF5-00A0C90FFFC0}\\ProxyStubCls
1221574780
@="{00020424-0000-0000-C000-000000000046}"

[Software\\Classes\\Interface\\{0AB5A3D0-E5B6-11D0-ABF5-00A0C90FFFC0}\\TypeLib]
1221574780
@="{F935DC20-1CF0-11D0-ADB9-00C04FD58A0B}"
"Version"="1.0"

[Software\\Classes\\Interface\\{0BA4BA22-2EF0-11D3-88C8-00C04F72F303}] 1221630161
@="ISetupSharedFiles"

[Software\\Classes\\Interface\\{0BA4BA22-2EF0-11D3-88C8-00C04F72F303}\\ProxyStubCls
1221630161
@="{00020424-0000-0000-C000-000000000046}"

[Software\\Classes\\Interface\\{0BA4BA22-2EF0-11D3-88C8-00C04F72F303}\\ProxyStubCls
1221630161
@="{00020424-0000-0000-C000-000000000046}"

[Software\\Classes\\Interface\\{0BA4BA22-2EF0-11D3-88C8-00C04F72F303}\\TypeLib]
1221630161
@="{91814EB1-B5F0-11D2-80B9-00104B1F6CEA}"
"Version"="1.0"

[Software\\Classes\\Interface\\{0C05D096-F45B-4ACA-AD1A-AA0BC25518DC}] 1221412071
@="IVBSAXEntityResolver"

[Software\\Classes\\Interface\\{0C05D096-F45B-4ACA-AD1A-AA0BC25518DC}\\ProxyStubCls
1221412071
```

```

@="{00020424-0000-0000-C000-000000000046}"

[Software\\Classes\\Interface\\{0C05D096-F45B-4ACA-AD1A-AA0BC25518DC}\\ProxyStubCls
1221412071
@="{00020424-0000-0000-C000-000000000046}"

[Software\\Classes\\Interface\\{0C05D096-F45B-4ACA-AD1A-AA0BC25518DC}\\TypeLib]
1221412071
@="{F5078F18-C551-11D3-89B9-0000F81FE221}"
"Version"="3.0"

[Software\\Classes\\Interface\\{0C733A30-2A1C-11CE-ADE5-00AA0044773D}] 1221412069
@="ISequentialStream"

[Software\\Classes\\Interface\\{0C733A30-2A1C-11CE-ADE5-00AA0044773D}\\NumMethods]
1221412069
@="5"

[Software\\Classes\\Interface\\{0C733A30-2A1C-11CE-ADE5-00AA0044773D}\\ProxyStubCls
1221412069
@="{00000320-0000-0000-C000-000000000046}"

[Software\\Classes\\Interface\\{0C8D0880-1AC4-11D3-A8FF-00105A088FAC}] 1221630162
@="ISetupWindowImage"

[Software\\Classes\\Interface\\{0C8D0880-1AC4-11D3-A8FF-00105A088FAC}\\ProxyStubCls
1221630162
@="{00020424-0000-0000-C000-000000000046}"

[Software\\Classes\\Interface\\{0C8D0880-1AC4-11D3-A8FF-00105A088FAC}\\ProxyStubCls
1221630162
@="{00020424-0000-0000-C000-000000000046}"

[Software\\Classes\\Interface\\{0C8D0880-1AC4-11D3-A8FF-00105A088FAC}\\TypeLib]
1221630162
@="{682C25C5-D7D9-11D2-80C5-00104B1F6CEA}"
"Version"="1.0"

[Software\\Classes\\Interface\\{0E6B01D1-D407-4C85-BF5F-1C01F6150280}] 1221577265
@="IWMPPayer2"

[Software\\Classes\\Interface\\{0E6B01D1-D407-4C85-BF5F-1C01F6150280}\\ProxyStubCls
1221577265
@="{00020424-0000-0000-C000-000000000046}"

[Software\\Classes\\Interface\\{0E6B01D1-D407-4C85-BF5F-1C01F6150280}\\ProxyStubCls
1221577265
@="{00020424-0000-0000-C000-000000000046}"

[Software\\Classes\\Interface\\{0E6B01D1-D407-4C85-BF5F-1C01F6150280}\\TypeLib]
1221577265
@="{6BF52A50-394A-11D3-B153-00C04F79FAA6}"
"Version"="1.0"

[Software\\Classes\\Interface\\{10A13217-23A7-439B-B1C0-D847C79B7774}] 1221577265
@="IWMPPPlaylistCollection"

[Software\\Classes\\Interface\\{10A13217-23A7-439B-B1C0-D847C79B7774}\\ProxyStubCls
1221577265
@="{00020424-0000-0000-C000-000000000046}"

[Software\\Classes\\Interface\\{10A13217-23A7-439B-B1C0-D847C79B7774}\\ProxyStubCls
1221577265
@="{00020424-0000-0000-C000-000000000046}"

[Software\\Classes\\Interface\\{10A13217-23A7-439B-B1C0-D847C79B7774}\\TypeLib]
1221577265
@="{6BF52A50-394A-11D3-B153-00C04F79FAA6}"

```

```

"Version"="1.0"

[Software\\Classes\\Interface\\{10A6F82A-09E1-4BD1-8231-4B9120AEDAF8}] 1221575826
@="ISetupProgress4"

[Software\\Classes\\Interface\\{10A6F82A-09E1-4BD1-8231-4B9120AEDAF8}\\ProxyStubCls
1221575826
@="{00020424-0000-0000-C000-000000000046}"

[Software\\Classes\\Interface\\{10A6F82A-09E1-4BD1-8231-4B9120AEDAF8}\\ProxyStubCls
1221575826
@="{00020424-0000-0000-C000-000000000046}"

[Software\\Classes\\Interface\\{10A6F82A-09E1-4BD1-8231-4B9120AEDAF8}\\TypeLib]
1221575826
@="{01F6AFCB-2AFF-4A6F-8681-E51C4AC277B7}"
"Version"="1.0"

[Software\\Classes\\Interface\\{10DC0586-132B-4CAC-8BB3-DB00AC8B7EE0}] 1221412071
@="IVBSAXAttributes"

[Software\\Classes\\Interface\\{10DC0586-132B-4CAC-8BB3-DB00AC8B7EE0}\\ProxyStubCls
1221412071
@="{00020424-0000-0000-C000-000000000046}"

[Software\\Classes\\Interface\\{10DC0586-132B-4CAC-8BB3-DB00AC8B7EE0}\\ProxyStubCls
1221412071
@="{00020424-0000-0000-C000-000000000046}"

[Software\\Classes\\Interface\\{10DC0586-132B-4CAC-8BB3-DB00AC8B7EE0}\\TypeLib]
1221412071
@="{F5078F18-C551-11D3-89B9-0000F81FE221}"
"Version"="3.0"

[Software\\Classes\\Interface\\{112EB4F0-5A48-11D3-A90A-00105A088FAC}] 1221630162
@="ISetupWindowBillBoards"

[Software\\Classes\\Interface\\{112EB4F0-5A48-11D3-A90A-00105A088FAC}\\ProxyStubCls
1221630162
@="{00020424-0000-0000-C000-000000000046}"

[Software\\Classes\\Interface\\{112EB4F0-5A48-11D3-A90A-00105A088FAC}\\ProxyStubCls
1221630162
@="{00020424-0000-0000-C000-000000000046}"

[Software\\Classes\\Interface\\{112EB4F0-5A48-11D3-A90A-00105A088FAC}\\TypeLib]
1221630162
@="{682C25C5-D7D9-11D2-80C5-00104B1F6CEA}"
"Version"="1.0"

[Software\\Classes\\Interface\\{11997148-EAEB-42A2-B3CC-B7C5A7199107}] 1221575826
@="ISetupLogService2"

[Software\\Classes\\Interface\\{11997148-EAEB-42A2-B3CC-B7C5A7199107}\\ProxyStubCls
1221575826
@="{00020424-0000-0000-C000-000000000046}"

[Software\\Classes\\Interface\\{11997148-EAEB-42A2-B3CC-B7C5A7199107}\\ProxyStubCls
1221575826
@="{00020424-0000-0000-C000-000000000046}"

[Software\\Classes\\Interface\\{11997148-EAEB-42A2-B3CC-B7C5A7199107}\\TypeLib]
1221575826
@="{01F6AFCB-2AFF-4A6F-8681-E51C4AC277B7}"
"Version"="1.0"

[Software\\Classes\\Interface\\{12664c8e-ff07-447d-a272-bf6706795267}] 1221577265
@="IWMPErrorsItemInternal"

```

```
[Software\\Classes\\Interface\\{12664c8e-ff07-447d-a272-bf6706795267}\\ProxyStubCls
1221577265
@="{e3b47733-f557-45db-9cb0-332fb5586b7a}"

[Software\\Classes\\Interface\\{1299EB1B-5B88-433E-82DE-82CA75AD4E04}] 1221412071
@="IVBSAXXMLFilter"

[Software\\Classes\\Interface\\{1299EB1B-5B88-433E-82DE-82CA75AD4E04}\\ProxyStubCls
1221412071
@="{00020424-0000-0000-C000-000000000046}"

[Software\\Classes\\Interface\\{1299EB1B-5B88-433E-82DE-82CA75AD4E04}\\ProxyStubCls
1221412071
@="{00020424-0000-0000-C000-000000000046}"

[Software\\Classes\\Interface\\{1299EB1B-5B88-433E-82DE-82CA75AD4E04}\\TypeLib]
1221412071
@="{F5078F18-C551-11D3-89B9-0000F81FE221}"
"Version"="3.0"

[Software\\Classes\\Interface\\{14170a90-183e-415a-a16d-9fbdf76ff75}] 1221577265
@="IWMDownloadDestinationInfo"

[Software\\Classes\\Interface\\{14170a90-183e-415a-a16d-9fbdf76ff75}\\ProxyStubCls
1221577265
@="{e3b47733-f557-45db-9cb0-332fb5586b7a}"

[Software\\Classes\\Interface\\{1491087d-2c6b-44c8-b019-b3c929d2ada9}] 1221577265
@="IWMPNodeRealEstateHost"

[Software\\Classes\\Interface\\{1491087d-2c6b-44c8-b019-b3c929d2ada9}\\ProxyStubCls
1221577265
@="{e3b47733-f557-45db-9cb0-332fb5586b7a}"

[Software\\Classes\\Interface\\{158A7ADC-33DA-4039-A553-BDDDBE389F5C}] 1221577265
@="IWMPMenuCtrl"

[Software\\Classes\\Interface\\{158A7ADC-33DA-4039-A553-BDDDBE389F5C}\\ProxyStubCls
1221577265
@="{00020424-0000-0000-C000-000000000046}"

[Software\\Classes\\Interface\\{158A7ADC-33DA-4039-A553-BDDDBE389F5C}\\ProxyStubCls
1221577265
@="{00020424-0000-0000-C000-000000000046}"

[Software\\Classes\\Interface\\{158A7ADC-33DA-4039-A553-BDDDBE389F5C}\\TypeLib]
1221577265
@="{6BF52A50-394A-11D3-B153-00C04F79FAA6}"
"Version"="1.0"

[Software\\Classes\\Interface\\{15CF3576-8A86-4D1F-9A64-912F901F0173}] 1221575826
@="ISetupOpSequence2"

[Software\\Classes\\Interface\\{15CF3576-8A86-4D1F-9A64-912F901F0173}\\ProxyStubCls
1221575826
@="{00020424-0000-0000-C000-000000000046}"

[Software\\Classes\\Interface\\{15CF3576-8A86-4D1F-9A64-912F901F0173}\\ProxyStubCls
1221575826
@="{00020424-0000-0000-C000-000000000046}"

[Software\\Classes\\Interface\\{15CF3576-8A86-4D1F-9A64-912F901F0173}\\TypeLib]
1221575826
@="{01F6AFCB-2AFF-4A6F-8681-E51C4AC277B7}"
"Version"="1.0"

[Software\\Classes\\Interface\\{15F051E6-59A9-11D3-A25D-06D730000000}] 1221630162
```

```
@="ISetupScriptError"
```

```
[Software\\Classes\\Interface\\{15F051E6-59A9-11D3-A25D-06D730000000}\\ProxyStubCls
1221630162
@="{00020424-0000-0000-C000-0000000000046}"
```

```
[Software\\Classes\\Interface\\{15F051E6-59A9-11D3-A25D-06D730000000}\\ProxyStubCls
1221630162
@="{00020424-0000-0000-C000-0000000000046}"
```

```
[Software\\Classes\\Interface\\{15F051E6-59A9-11D3-A25D-06D730000000}\\TypeLib]
1221630162
@="{DED1EA29-3F89-11D3-BBB9-00105A1F0D68}"
"Version"="1.0"
```

```
[Software\\Classes\\Interface\\{1611FDDA-445B-11D2-85DE-00C04FA35C89}] 1221412071
@="_SearchAssistantEvents"
```

```
[Software\\Classes\\Interface\\{1611FDDA-445B-11D2-85DE-00C04FA35C89}\\ProxyStubCls
1221412071
@="{00020424-0000-0000-C000-0000000000046}"
```

```
[Software\\Classes\\Interface\\{1611FDDA-445B-11D2-85DE-00C04FA35C89}\\ProxyStubCls
1221412071
@="{00020424-0000-0000-C000-0000000000046}"
```

```
[Software\\Classes\\Interface\\{1611FDDA-445B-11D2-85DE-00C04FA35C89}\\TypeLib]
1221412071
@="{EAB22AC0-30C1-11CF-A7EB-0000C05BAE0B}"
"Version"="1.1"
```

```
[Software\\Classes\\Interface\\{162e03c3-7f69-4a2d-af29-0b12e461a822}] 1221577265
@="IWMASXPlaylistExecution"
```

```
[Software\\Classes\\Interface\\{162e03c3-7f69-4a2d-af29-0b12e461a822}\\ProxyStubCls
1221577265
@="{e3b47733-f557-45db-9cb0-332fb5586b7a}"
```

```
[Software\\Classes\\Interface\\{163BB1E0-6E00-11CF-837A-48DC04C10000}] 1221412070
@="IHTMLLocation"
```

```
[Software\\Classes\\Interface\\{163BB1E0-6E00-11CF-837A-48DC04C10000}\\ProxyStubCls
1221412070
@="{00020424-0000-0000-C000-0000000000046}"
```

```
[Software\\Classes\\Interface\\{163BB1E0-6E00-11CF-837A-48DC04C10000}\\ProxyStubCls
1221412070
@="{00020424-0000-0000-C000-0000000000046}"
```

```
[Software\\Classes\\Interface\\{163BB1E0-6E00-11CF-837A-48DC04C10000}\\TypeLib]
1221412070
@="{3050F1C5-98B5-11CF-BB82-00AA00BDCE0B}"
"Version"="4.0"
```

```
[Software\\Classes\\Interface\\{172E905D-80D9-4C2F-B7CE-2CCB771787A2}] 1221577265
@="IWMPLayoutView"
```

```
[Software\\Classes\\Interface\\{172E905D-80D9-4C2F-B7CE-2CCB771787A2}\\ProxyStubCls
1221577265
@="{00020424-0000-0000-C000-0000000000046}"
```

```
[Software\\Classes\\Interface\\{172E905D-80D9-4C2F-B7CE-2CCB771787A2}\\ProxyStubCls
1221577265
@="{e3b47733-f557-45db-9cb0-332fb5586b7a}"
```

```
[Software\\Classes\\Interface\\{172E905D-80D9-4C2F-B7CE-2CCB771787A2}\\TypeLib]
1221577265
@="{6BF52A50-394A-11D3-B153-00C04F79FAA6}"
```

```
"Version"="1.0"
```

```
[Software\\Classes\\Interface\\{184C53CC-8D6D-4A58-8108-90167678B84C}] 1221575826
@="ISetupReboot"
```

```
[Software\\Classes\\Interface\\{184C53CC-8D6D-4A58-8108-90167678B84C}\\ProxyStubCls
1221575826
@="{00020424-0000-0000-C000-000000000046}"
```

```
[Software\\Classes\\Interface\\{184C53CC-8D6D-4A58-8108-90167678B84C}\\ProxyStubCls
1221575826
@="{00020424-0000-0000-C000-000000000046}"
```

```
[Software\\Classes\\Interface\\{184C53CC-8D6D-4A58-8108-90167678B84C}\\TypeLib]
1221575826
@="{01F6AFCB-2AFF-4A6F-8681-E51C4AC277B7}"
"Version"="1.0"
```

```
[Software\\Classes\\Interface\\{18623194-4e65-49af-8003-cd932192a16b}] 1221577265
@="IWMMediaLibraryResultSetInternal"
```

```
[Software\\Classes\\Interface\\{18623194-4e65-49af-8003-cd932192a16b}\\ProxyStubCls
1221577265
@="{e3b47733-f557-45db-9cb0-332fb5586b7a}"
```

```
[Software\\Classes\\Interface\\{196da80f-1d99-45de-b548-c0f113578b6e}] 1221577265
@="IWMMetadataOfflineWMWebService"
```

```
[Software\\Classes\\Interface\\{196da80f-1d99-45de-b548-c0f113578b6e}\\ProxyStubCls
1221577265
@="{e3b47733-f557-45db-9cb0-332fb5586b7a}"
```

```
[Software\\Classes\\Interface\\{19c613a0-fcb8-4f28-81ae-897c3d078f81}] 1221412071
@="IBackgroundCopyError"
```

```
[Software\\Classes\\Interface\\{19c613a0-fcb8-4f28-81ae-897c3d078f81}\\ProxyStubCls
1221412071
@="{01b7bd23-fb88-4a77-8490-5891d3e4653a}"
```

```
[Software\\Classes\\Interface\\{1AD13E0B-4F3A-41DF-9BE2-F9E6FE0A7875}] 1221577265
@="IWMPAutoMenuCtrl"
```

```
[Software\\Classes\\Interface\\{1AD13E0B-4F3A-41DF-9BE2-F9E6FE0A7875}\\ProxyStubCls
1221577265
@="{00020424-0000-0000-C000-000000000046}"
```

```
[Software\\Classes\\Interface\\{1AD13E0B-4F3A-41DF-9BE2-F9E6FE0A7875}\\ProxyStubCls
1221577265
@="{00020424-0000-0000-C000-000000000046}"
```

```
[Software\\Classes\\Interface\\{1AD13E0B-4F3A-41DF-9BE2-F9E6FE0A7875}\\TypeLib]
1221577265
@="{6BF52A50-394A-11D3-B153-00C04F79FAA6}"
"Version"="1.0"
```

```
[Software\\Classes\\Interface\\{1AEFB69D-57BB-4963-AFA8-09FA9614E1CB}] 1221575826
@="ISetupShell"
```

```
[Software\\Classes\\Interface\\{1AEFB69D-57BB-4963-AFA8-09FA9614E1CB}\\ProxyStubCls
1221575826
@="{00020424-0000-0000-C000-000000000046}"
```

```
[Software\\Classes\\Interface\\{1AEFB69D-57BB-4963-AFA8-09FA9614E1CB}\\ProxyStubCls
1221575826
@="{00020424-0000-0000-C000-000000000046}"
```

```
[Software\\Classes\\Interface\\{1AEFB69D-57BB-4963-AFA8-09FA9614E1CB}\\TypeLib]
1221575826
```

```

@="{01F6AFCB-2AFF-4A6F-8681-E51C4AC277B7}"
"Version"="1.0"

[Software\\Classes\\Interface\\{1af4f612-3b71-466f-8f58-7b6f73ac57ad}] 1221412071
@="IEnumBackgroundCopyJobs"

[Software\\Classes\\Interface\\{1af4f612-3b71-466f-8f58-7b6f73ac57ad}\\ProxyStubCls
1221412071
@="{01b7bd23-fb88-4a77-8490-5891d3e4653a}"

[Software\\Classes\\Interface\\{1B1B8830-C559-11D3-B289-00C04F59FBE9}] 1221630161
@="ISetupShellLink2"

[Software\\Classes\\Interface\\{1B1B8830-C559-11D3-B289-00C04F59FBE9}\\ProxyStubCls
1221630161
@="{00020424-0000-0000-C000-000000000046}"

[Software\\Classes\\Interface\\{1B1B8830-C559-11D3-B289-00C04F59FBE9}\\ProxyStubCls
1221630161
@="{00020424-0000-0000-C000-000000000046}"

[Software\\Classes\\Interface\\{1B1B8830-C559-11D3-B289-00C04F59FBE9}\\TypeLib]
1221630161
@="{91814EB1-B5F0-11D2-80B9-00104B1F6CEA}"
"Version"="1.0"

[Software\\Classes\\Interface\\{1CF2B120-547D-101B-8E65-08002B2BD119}] 1221412069
@="IErrorInfo"

[Software\\Classes\\Interface\\{1CF2B120-547D-101B-8E65-08002B2BD119}\\NumMethods]
1221412069
@="8"

[Software\\Classes\\Interface\\{1CF2B120-547D-101B-8E65-08002B2BD119}\\ProxyStubCls
1221412069
@="{B196B286-BAB4-101A-B69C-00AA00341D07}"

[Software\\Classes\\Interface\\{1dcb3a00-33ed-11d3-8470-00c04f79dbc0}] 1221577262
@="IWMDDeviceManager"

[Software\\Classes\\Interface\\{1dcb3a00-33ed-11d3-8470-00c04f79dbc0}\\ProxyStubCls
1221577262
@="{1dcb3a00-33ed-11d3-8470-00c04f79dbc0}"

[Software\\Classes\\Interface\\{1dcb3a01-33ed-11d3-8470-00c04f79dbc0}] 1221577262
@="IWMDMEnumDevice"

[Software\\Classes\\Interface\\{1dcb3a01-33ed-11d3-8470-00c04f79dbc0}\\ProxyStubCls
1221577262
@="{1dcb3a00-33ed-11d3-8470-00c04f79dbc0}"

[Software\\Classes\\Interface\\{1dcb3a02-33ed-11d3-8470-00c04f79dbc0}] 1221577262
@="IWMDMDevice"

[Software\\Classes\\Interface\\{1dcb3a02-33ed-11d3-8470-00c04f79dbc0}\\ProxyStubCls
1221577262
@="{1dcb3a00-33ed-11d3-8470-00c04f79dbc0}"

[Software\\Classes\\Interface\\{1dcb3a04-33ed-11d3-8470-00c04f79dbc0}] 1221577262
@="IWMDMDeviceControl"

[Software\\Classes\\Interface\\{1dcb3a04-33ed-11d3-8470-00c04f79dbc0}\\ProxyStubCls
1221577262
@="{1dcb3a00-33ed-11d3-8470-00c04f79dbc0}"

[Software\\Classes\\Interface\\{1dcb3a05-33ed-11d3-8470-00c04f79dbc0}] 1221577262
@="IWMDMEnumStorage"

```

```
[Software\\Classes\\Interface\\{1dcb3a05-33ed-11d3-8470-00c04f79dbc0}\\ProxyStubCls
1221577262
@="{1dcb3a00-33ed-11d3-8470-00c04f79dbc0}"

[Software\\Classes\\Interface\\{1dcb3a06-33ed-11d3-8470-00c04f79dbc0}] 1221577262
@="IWMDMStorage"

[Software\\Classes\\Interface\\{1dcb3a06-33ed-11d3-8470-00c04f79dbc0}\\ProxyStubCls
1221577262
@="{1dcb3a00-33ed-11d3-8470-00c04f79dbc0}"

[Software\\Classes\\Interface\\{1dcb3a07-33ed-11d3-8470-00c04f79dbc0}] 1221577262
@="IWMDMStorageGlobals"

[Software\\Classes\\Interface\\{1dcb3a07-33ed-11d3-8470-00c04f79dbc0}\\ProxyStubCls
1221577262
@="{1dcb3a00-33ed-11d3-8470-00c04f79dbc0}"

[Software\\Classes\\Interface\\{1dcb3a08-33ed-11d3-8470-00c04f79dbc0}] 1221577262
@="IWMDMStorageControl"

[Software\\Classes\\Interface\\{1dcb3a08-33ed-11d3-8470-00c04f79dbc0}\\ProxyStubCls
1221577262
@="{1dcb3a00-33ed-11d3-8470-00c04f79dbc0}"

[Software\\Classes\\Interface\\{1dcb3a09-33ed-11d3-8470-00c04f79dbc0}] 1221577262
@="IWMDMObjectInfo"

[Software\\Classes\\Interface\\{1dcb3a09-33ed-11d3-8470-00c04f79dbc0}\\ProxyStubCls
1221577262
@="{1dcb3a00-33ed-11d3-8470-00c04f79dbc0}"

[Software\\Classes\\Interface\\{1dcb3a0b-33ed-11d3-8470-00c04f79dbc0}] 1221577262
@="IWMDMOperation"

[Software\\Classes\\Interface\\{1dcb3a0b-33ed-11d3-8470-00c04f79dbc0}\\ProxyStubCls
1221577262
@="{1dcb3a00-33ed-11d3-8470-00c04f79dbc0}"

[Software\\Classes\\Interface\\{1dcb3a0c-33ed-11d3-8470-00c04f79dbc0}] 1221577262
@="IWMDMProgress"

[Software\\Classes\\Interface\\{1dcb3a0c-33ed-11d3-8470-00c04f79dbc0}\\ProxyStubCls
1221577262
@="{1dcb3a00-33ed-11d3-8470-00c04f79dbc0}"

[Software\\Classes\\Interface\\{1dcb3a0d-33ed-11d3-8470-00c04f79dbc0}] 1221577262
@="ISCPSecureQuery"

[Software\\Classes\\Interface\\{1dcb3a0d-33ed-11d3-8470-00c04f79dbc0}\\ProxyStubCls
1221577262
@="{1dcb3a00-33ed-11d3-8470-00c04f79dbc0}"

[Software\\Classes\\Interface\\{1dcb3a0e-33ed-11d3-8470-00c04f79dbc0}] 1221577262
@="ISCPSecureExchange"

[Software\\Classes\\Interface\\{1dcb3a0e-33ed-11d3-8470-00c04f79dbc0}\\ProxyStubCls
1221577262
@="{1dcb3a00-33ed-11d3-8470-00c04f79dbc0}"

[Software\\Classes\\Interface\\{1dcb3a0f-33ed-11d3-8470-00c04f79dbc0}] 1221577262
@="ISCPSecureAuthenticate"

[Software\\Classes\\Interface\\{1dcb3a0f-33ed-11d3-8470-00c04f79dbc0}\\ProxyStubCls
1221577262
@="{1dcb3a00-33ed-11d3-8470-00c04f79dbc0}"

[Software\\Classes\\Interface\\{1dcb3a10-33ed-11d3-8470-00c04f79dbc0}] 1221577262
```



```

@="IMDServiceProvider"

[Software\\Classes\\Interface\\{1dcb3a10-33ed-11d3-8470-00c04f79dbc0}\\ProxyStubCls
1221577262
@="{1dcb3a00-33ed-11d3-8470-00c04f79dbc0}"

[Software\\Classes\\Interface\\{1dcb3a11-33ed-11d3-8470-00c04f79dbc0}] 1221577262
@="IMDSPEnumDevice"

[Software\\Classes\\Interface\\{1dcb3a11-33ed-11d3-8470-00c04f79dbc0}\\ProxyStubCls
1221577262
@="{1dcb3a00-33ed-11d3-8470-00c04f79dbc0}"

[Software\\Classes\\Interface\\{1dcb3a12-33ed-11d3-8470-00c04f79dbc0}] 1221577262
@="IMDSPDevice"

[Software\\Classes\\Interface\\{1dcb3a12-33ed-11d3-8470-00c04f79dbc0}\\ProxyStubCls
1221577262
@="{1dcb3a00-33ed-11d3-8470-00c04f79dbc0}"

[Software\\Classes\\Interface\\{1dcb3a14-33ed-11d3-8470-00c04f79dbc0}] 1221577262
@="IMDSPDeviceControl"

[Software\\Classes\\Interface\\{1dcb3a14-33ed-11d3-8470-00c04f79dbc0}\\ProxyStubCls
1221577262
@="{1dcb3a00-33ed-11d3-8470-00c04f79dbc0}"

[Software\\Classes\\Interface\\{1dcb3a15-33ed-11d3-8470-00c04f79dbc0}] 1221577262
@="IMDSPEnumStorage"

[Software\\Classes\\Interface\\{1dcb3a15-33ed-11d3-8470-00c04f79dbc0}\\ProxyStubCls
1221577262
@="{1dcb3a00-33ed-11d3-8470-00c04f79dbc0}"

[Software\\Classes\\Interface\\{1dcb3a16-33ed-11d3-8470-00c04f79dbc0}] 1221577262
@="IMDSPStorage"

[Software\\Classes\\Interface\\{1dcb3a16-33ed-11d3-8470-00c04f79dbc0}\\ProxyStubCls
1221577262
@="{1dcb3a00-33ed-11d3-8470-00c04f79dbc0}"

[Software\\Classes\\Interface\\{1dcb3a17-33ed-11d3-8470-00c04f79dbc0}] 1221577262
@="IMDSPStorageGlobals"

[Software\\Classes\\Interface\\{1dcb3a17-33ed-11d3-8470-00c04f79dbc0}\\ProxyStubCls
1221577262
@="{1dcb3a00-33ed-11d3-8470-00c04f79dbc0}"

[Software\\Classes\\Interface\\{1dcb3a18-33ed-11d3-8470-00c04f79dbc0}] 1221577262
@="IMDSPObject"

[Software\\Classes\\Interface\\{1dcb3a18-33ed-11d3-8470-00c04f79dbc0}\\ProxyStubCls
1221577262
@="{1dcb3a00-33ed-11d3-8470-00c04f79dbc0}"

[Software\\Classes\\Interface\\{1dcb3a19-33ed-11d3-8470-00c04f79dbc0}] 1221577262
@="IMDSPObjectInfo"

[Software\\Classes\\Interface\\{1dcb3a19-33ed-11d3-8470-00c04f79dbc0}\\ProxyStubCls
1221577262
@="{1dcb3a00-33ed-11d3-8470-00c04f79dbc0}"

[Software\\Classes\\Interface\\{1DE0B0AC-D65A-4B47-B4E4-37C8E065D9A1}] 1221575826
@="ISetupObjectReboot"

[Software\\Classes\\Interface\\{1DE0B0AC-D65A-4B47-B4E4-37C8E065D9A1}\\ProxyStubCls
1221575826
@="{00020424-0000-0000-C000-0000000000046}"

```

```
[Software\\Classes\\Interface\\{1DE0B0AC-D65A-4B47-B4E4-37C8E065D9A1}\\ProxyStubCls
1221575826
@="{00020424-0000-0000-C000-000000000046}"

[Software\\Classes\\Interface\\{1DE0B0AC-D65A-4B47-B4E4-37C8E065D9A1}\\TypeLib]
1221575826
@="{01F6AFCB-2AFF-4A6F-8681-E51C4AC277B7}"
"Version"="1.0"

[Software\\Classes\\Interface\\{1e4fb44e-d416-4243-b811-8e116f9ce39a}] 1221575826
@="ISetupServiceProvider"

[Software\\Classes\\Interface\\{1e4fb44e-d416-4243-b811-8e116f9ce39a}\\ProxyStubCls
1221575826
@="{1e4fb44e-d416-4243-b811-8e116f9ce39a}"

[Software\\Classes\\Interface\\{1ed5a144-5cd5-4683-9eff-72cbdb2d9533}] 1221577262
@="IWMDMStorage2"

[Software\\Classes\\Interface\\{1ed5a144-5cd5-4683-9eff-72cbdb2d9533}\\ProxyStubCls
1221577262
@="{1dcb3a00-33ed-11d3-8470-00c04f79dbc0}"

[Software\\Classes\\Interface\\{1F4F8765-2131-46E5-8621-08517089ACE6}] 1221575826
@="ISetupComponents"

[Software\\Classes\\Interface\\{1F4F8765-2131-46E5-8621-08517089ACE6}\\ProxyStubCls
1221575826
@="{00020424-0000-0000-C000-000000000046}"

[Software\\Classes\\Interface\\{1F4F8765-2131-46E5-8621-08517089ACE6}\\ProxyStubCls
1221575826
@="{00020424-0000-0000-C000-000000000046}"

[Software\\Classes\\Interface\\{1F4F8765-2131-46E5-8621-08517089ACE6}\\TypeLib]
1221575826
@="{01F6AFCB-2AFF-4A6F-8681-E51C4AC277B7}"
"Version"="1.0"

[Software\\Classes\\Interface\\{1F74B51C-963F-420E-90FA-FD96FA7712DC}] 1221575826
@="ISetupWindowBillBoards"

[Software\\Classes\\Interface\\{1F74B51C-963F-420E-90FA-FD96FA7712DC}\\ProxyStubCls
1221575826
@="{00020424-0000-0000-C000-000000000046}"

[Software\\Classes\\Interface\\{1F74B51C-963F-420E-90FA-FD96FA7712DC}\\ProxyStubCls
1221575826
@="{00020424-0000-0000-C000-000000000046}"

[Software\\Classes\\Interface\\{1F74B51C-963F-420E-90FA-FD96FA7712DC}\\TypeLib]
1221575826
@="{01F6AFCB-2AFF-4A6F-8681-E51C4AC277B7}"
"Version"="1.0"

[Software\\Classes\\Interface\\{1F9922A2-F026-11D2-8822-00C04F72F303}] 1221630161
@="ISetupObjectContext"

[Software\\Classes\\Interface\\{1F9922A2-F026-11D2-8822-00C04F72F303}\\ProxyStubCls
1221630161
@="{00020424-0000-0000-C000-000000000046}"

[Software\\Classes\\Interface\\{1F9922A2-F026-11D2-8822-00C04F72F303}\\ProxyStubCls
1221630161
@="{00020424-0000-0000-C000-000000000046}"

[Software\\Classes\\Interface\\{1F9922A2-F026-11D2-8822-00C04F72F303}\\TypeLib]
```

```
1221630161
@="{91814EB1-B5F0-11D2-80B9-00104B1F6CEA}"
"Version"="1.0"

[Software\\Classes\\Interface\\{1FF6AA72-5842-11CF-A707-00AA00C0098D}] 1221412070
@="HTMLTextContainerEvents"

[Software\\Classes\\Interface\\{1FF6AA72-5842-11CF-A707-00AA00C0098D}\\ProxyStubCls
1221412070
@="{00020424-0000-0000-C000-0000000000046}"

[Software\\Classes\\Interface\\{1FF6AA72-5842-11CF-A707-00AA00C0098D}\\ProxyStubCls
1221412070
@="{00020424-0000-0000-C000-0000000000046}"

[Software\\Classes\\Interface\\{1FF6AA72-5842-11CF-A707-00AA00C0098D}\\TypeLib]
1221412070
@="{3050F1C5-98B5-11CF-BB82-00AA00BDCE0B}"
"Version"="4.0"

[Software\\Classes\\Interface\\{203c06f8-5c88-4073-abd5-12fd4f41e4e2}] 1221577265
@="IWMDownloadCallback"

[Software\\Classes\\Interface\\{203c06f8-5c88-4073-abd5-12fd4f41e4e2}\\ProxyStubCls
1221577265
@="{e3b47733-f557-45db-9cb0-332fb5586b7a}"

[Software\\Classes\\Interface\\{2043f40c-d061-4ab2-ae6d-227cc7f6c073}] 1221577265
@="IWMSmartPlaylistFilter"

[Software\\Classes\\Interface\\{2043f40c-d061-4ab2-ae6d-227cc7f6c073}\\ProxyStubCls
1221577265
@="{e3b47733-f557-45db-9cb0-332fb5586b7a}"

[Software\\Classes\\Interface\\{2057FC3B-B6A8-4669-B49B-393B0B0193A9}] 1221575826
@="ISetupPropertyBag"

[Software\\Classes\\Interface\\{2057FC3B-B6A8-4669-B49B-393B0B0193A9}\\ProxyStubCls
1221575826
@="{00020424-0000-0000-C000-0000000000046}"

[Software\\Classes\\Interface\\{2057FC3B-B6A8-4669-B49B-393B0B0193A9}\\ProxyStubCls
1221575826
@="{00020424-0000-0000-C000-0000000000046}"

[Software\\Classes\\Interface\\{2057FC3B-B6A8-4669-B49B-393B0B0193A9}\\TypeLib]
1221575826
@="{01F6AFCB-2AFF-4A6F-8681-E51C4AC277B7}"
"Version"="1.0"

[Software\\Classes\\Interface\\{20b243e0-020f-4197-b810-99b9e76de1ec}] 1221577265
@="IWMMetadataPlugin"

[Software\\Classes\\Interface\\{20b243e0-020f-4197-b810-99b9e76de1ec}\\ProxyStubCls
1221577265
@="{e3b47733-f557-45db-9cb0-332fb5586b7a}"

[Software\\Classes\\Interface\\{21c6f94a-89b3-486f-bbab-28477d56b7f3}] 1221577265
@="IWMPPlaylistInternalProxy"

[Software\\Classes\\Interface\\{21c6f94a-89b3-486f-bbab-28477d56b7f3}\\ProxyStubCls
1221577265
@="{e3b47733-f557-45db-9cb0-332fb5586b7a}"

[Software\\Classes\\Interface\\{21D077C1-4BAA-11D3-BD45-00C04F6EA5AE}] 1221577265
@="IWMPObjectExtendedProps"

[Software\\Classes\\Interface\\{21D077C1-4BAA-11D3-BD45-00C04F6EA5AE}\\ProxyStubCls
```

```
1221577265
@="{00020424-0000-0000-C000-000000000046}"

[Software\\Classes\\Interface\\{21D077C1-4BAA-11D3-BD45-00C04F6EA5AE}\\ProxyStubCls
1221577265
@="{e3b47733-f557-45db-9cb0-332fb5586b7a}"

[Software\\Classes\\Interface\\{21D077C1-4BAA-11D3-BD45-00C04F6EA5AE}\\TypeLib]
1221577265
@="{6BF52A50-394A-11D3-B153-00C04F79FAA6}"
"Version"="1.0"

[Software\\Classes\\Interface\\{21de01cb-3bb4-4929-b21a-17af3f80f658}] 1221577262
@="IWMDMProgress3"

[Software\\Classes\\Interface\\{21de01cb-3bb4-4929-b21a-17af3f80f658}\\ProxyStubCls
1221577262
@="{1dcb3a00-33ed-11d3-8470-00c04f79dbc0}"

[Software\\Classes\\Interface\\{2261ae74-002c-4110-a87d-d7332fb9378c}] 1221577265
@="IWMSchemaEventManager"

[Software\\Classes\\Interface\\{2261ae74-002c-4110-a87d-d7332fb9378c}\\ProxyStubCls
1221577265
@="{e3b47733-f557-45db-9cb0-332fb5586b7a}"

[Software\\Classes\\Interface\\{22746150-a25d-4d00-9a74-76d7c2b59f01}] 1221577265
@="IWMPPlaylistExecution"

[Software\\Classes\\Interface\\{22746150-a25d-4d00-9a74-76d7c2b59f01}\\ProxyStubCls
1221577265
@="{e3b47733-f557-45db-9cb0-332fb5586b7a}"

[Software\\Classes\\Interface\\{22E4EB97-C4B0-4EE7-88AE-5E3502EA7831}] 1221575826
@="ISetupDriver"

[Software\\Classes\\Interface\\{22E4EB97-C4B0-4EE7-88AE-5E3502EA7831}\\ProxyStubCls
1221575826
@="{00020424-0000-0000-C000-000000000046}"

[Software\\Classes\\Interface\\{22E4EB97-C4B0-4EE7-88AE-5E3502EA7831}\\ProxyStubCls
1221575826
@="{00020424-0000-0000-C000-000000000046}"

[Software\\Classes\\Interface\\{22E4EB97-C4B0-4EE7-88AE-5E3502EA7831}\\TypeLib]
1221575826
@="{01F6AFCB-2AFF-4A6F-8681-E51C4AC277B7}"
"Version"="1.0"

[Software\\Classes\\Interface\\{22F03340-547D-101B-8E65-08002B2BD119}] 1221412069
@="ICreateErrorInfo"

[Software\\Classes\\Interface\\{22F03340-547D-101B-8E65-08002B2BD119}\\NumMethods]
1221412069
@="8"

[Software\\Classes\\Interface\\{22F03340-547D-101B-8E65-08002B2BD119}\\ProxyStubCls
1221412069
@="{B196B286-BAB4-101A-B69C-00AA00341D07}"

[Software\\Classes\\Interface\\{22F55881-280B-11D0-A8A9-00A0C90C2004}] 1221412069
@="IPersistPropertyBag2"

[Software\\Classes\\Interface\\{22F55881-280B-11D0-A8A9-00A0C90C2004}\\NumMethods]
1221412069
@="8"

[Software\\Classes\\Interface\\{22F55881-280B-11D0-A8A9-00A0C90C2004}\\ProxyStubCls
```

```
1221412069
@="{B196B286-BAB4-101A-B69C-00AA00341D07}"

[Software\\Classes\\Interface\\{22F55882-280B-11D0-A8A9-00A0C90C2004}] 1221412069
@="IPROPERTYBag2"

[Software\\Classes\\Interface\\{22F55882-280B-11D0-A8A9-00A0C90C2004}\\NumMethods]
1221412069
@="8"

[Software\\Classes\\Interface\\{22F55882-280B-11D0-A8A9-00A0C90C2004}\\ProxyStubCls
1221412069
@="{B196B286-BAB4-101A-B69C-00AA00341D07}"

[Software\\Classes\\Interface\\{237DAC8E-0E32-11D3-A2E2-00C04F79F88E}] 1221577265
@="IWMPTextCtrl"

[Software\\Classes\\Interface\\{237DAC8E-0E32-11D3-A2E2-00C04F79F88E}\\ProxyStubCls
1221577265
@="{00020424-0000-0000-C000-000000000046}"

[Software\\Classes\\Interface\\{237DAC8E-0E32-11D3-A2E2-00C04F79F88E}\\ProxyStubCls
1221577265
@="{00020424-0000-0000-C000-000000000046}"

[Software\\Classes\\Interface\\{237DAC8E-0E32-11D3-A2E2-00C04F79F88E}\\TypeLib]
1221577265
@="{6BF52A50-394A-11D3-B153-00C04F79FAA6}"
"Version"="1.0"

[Software\\Classes\\Interface\\{24BE5A30-EDFE-11D2-B933-00104B365C9F}] 1221574780
@="IWshShell2"

[Software\\Classes\\Interface\\{24BE5A30-EDFE-11D2-B933-00104B365C9F}\\ProxyStubCls
1221574780
@="{00020424-0000-0000-C000-000000000046}"

[Software\\Classes\\Interface\\{24BE5A30-EDFE-11D2-B933-00104B365C9F}\\ProxyStubCls
1221574780
@="{00020424-0000-0000-C000-000000000046}"

[Software\\Classes\\Interface\\{24BE5A30-EDFE-11D2-B933-00104B365C9F}\\TypeLib]
1221574780
@="{F935DC20-1CF0-11D0-ADB9-00C04FD58A0B}"
"Version"="1.0"

[Software\\Classes\\Interface\\{24BE5A31-EDFE-11D2-B933-00104B365C9F}] 1221574780
@="IWshNetwork2"

[Software\\Classes\\Interface\\{24BE5A31-EDFE-11D2-B933-00104B365C9F}\\ProxyStubCls
1221574780
@="{00020424-0000-0000-C000-000000000046}"

[Software\\Classes\\Interface\\{24BE5A31-EDFE-11D2-B933-00104B365C9F}\\ProxyStubCls
1221574780
@="{00020424-0000-0000-C000-000000000046}"

[Software\\Classes\\Interface\\{24BE5A31-EDFE-11D2-B933-00104B365C9F}\\TypeLib]
1221574780
@="{F935DC20-1CF0-11D0-ADB9-00C04FD58A0B}"
"Version"="1.0"

[Software\\Classes\\Interface\\{24FB3297-302D-4620-BA39-3A732D850558}] 1221412071
@="IVBSAXDTHandler"

[Software\\Classes\\Interface\\{24FB3297-302D-4620-BA39-3A732D850558}\\ProxyStubCls
1221412071
@="{00020424-0000-0000-C000-000000000046}"
```

```
[Software\\Classes\\Interface\\{24FB3297-302D-4620-BA39-3A732D850558}\\ProxyStubCls
1221412071
@="{00020424-0000-0000-C000-000000000046}"

[Software\\Classes\\Interface\\{24FB3297-302D-4620-BA39-3A732D850558}\\TypeLib]
1221412071
@="{F5078F18-C551-11D3-89B9-0000F81FE221}"
"Version"="3.0"

[Software\\Classes\\Interface\\{251753FA-FB3B-11D2-8842-00C04F72F303}] 1221630161
@="ISetupFileRegistrar"

[Software\\Classes\\Interface\\{251753FA-FB3B-11D2-8842-00C04F72F303}\\ProxyStubCls
1221630161
@="{00020424-0000-0000-C000-000000000046}"

[Software\\Classes\\Interface\\{251753FA-FB3B-11D2-8842-00C04F72F303}\\ProxyStubCls
1221630161
@="{00020424-0000-0000-C000-000000000046}"

[Software\\Classes\\Interface\\{251753FA-FB3B-11D2-8842-00C04F72F303}\\TypeLib]
1221630161
@="{91814EB1-B5F0-11D2-80B9-00104B1F6CEA}"
"Version"="1.0"

[Software\\Classes\\Interface\\{2583251F-0A04-11D3-886B-00C04F72F303}] 1221630161
@="ISetupBasicFeatureStateEvents"

[Software\\Classes\\Interface\\{2583251F-0A04-11D3-886B-00C04F72F303}\\ProxyStubCls
1221630161
@="{00020424-0000-0000-C000-000000000046}"

[Software\\Classes\\Interface\\{2583251F-0A04-11D3-886B-00C04F72F303}\\ProxyStubCls
1221630161
@="{00020424-0000-0000-C000-000000000046}"

[Software\\Classes\\Interface\\{2583251F-0A04-11D3-886B-00C04F72F303}\\TypeLib]
1221630214
@="{91814EB1-B5F0-11D2-80B9-00104B1F6CEA}"
"Version"="1.0"

[Software\\Classes\\Interface\\{260613d0-1655-11d0-af92-00aa00b50686}] 1221574832
@="IRemoteActivator"

[Software\\Classes\\Interface\\{260613d0-1655-11d0-af92-00aa00b50686}\\ProxyStubCls
1221574832
@="{00000320-0000-0000-C000-000000000046}"

[Software\\Classes\\Interface\\{2665F812-8C0D-46F5-91A3-E70E8F4E0417}] 1221575826
@="ISetupFeature"

[Software\\Classes\\Interface\\{2665F812-8C0D-46F5-91A3-E70E8F4E0417}\\ProxyStubCls
1221575826
@="{00020424-0000-0000-C000-000000000046}"

[Software\\Classes\\Interface\\{2665F812-8C0D-46F5-91A3-E70E8F4E0417}\\ProxyStubCls
1221575826
@="{00020424-0000-0000-C000-000000000046}"

[Software\\Classes\\Interface\\{2665F812-8C0D-46F5-91A3-E70E8F4E0417}\\TypeLib]
1221575826
@="{01F6AFCB-2AFF-4A6F-8681-E51C4AC277B7}"
"Version"="1.0"

[Software\\Classes\\Interface\\{26c31fbc-40bc-49a0-b3d2-c874a9d519f0}] 1221577265
@="IWMDVDRecorderCallback"
```

```
[Software\\Classes\\Interface\\{26c31fbc-40bc-49a0-b3d2-c874a9d519f0}\\ProxyStubCls
1221577265
@="{e3b47733-f557-45db-9cb0-332fb5586b7a}"

[Software\\Classes\\Interface\\{28682B8E-9055-47A9-A179-8E0BAB1164D1}] 1221577265
@="IAssaultVis"

[Software\\Classes\\Interface\\{28682B8E-9055-47A9-A179-8E0BAB1164D1}\\ProxyStubCls
1221577265
@="{00020424-0000-0000-C000-0000000000046}"

[Software\\Classes\\Interface\\{28682B8E-9055-47A9-A179-8E0BAB1164D1}\\ProxyStubCls
1221577265
@="{00020424-0000-0000-C000-0000000000046}"

[Software\\Classes\\Interface\\{28682B8E-9055-47A9-A179-8E0BAB1164D1}\\TypeLib]
1221577265
@="{6BF52A50-394A-11D3-B153-00C04F79FAA6}"
"Version"="1.0"

[Software\\Classes\\Interface\\{28A18BE3-9194-44B1-A5BB-7245C5D344B2}] 1221575826
@="ISetupOpSequence"

[Software\\Classes\\Interface\\{28A18BE3-9194-44B1-A5BB-7245C5D344B2}\\ProxyStubCls
1221575826
@="{00020424-0000-0000-C000-0000000000046}"

[Software\\Classes\\Interface\\{28A18BE3-9194-44B1-A5BB-7245C5D344B2}\\ProxyStubCls
1221575826
@="{00020424-0000-0000-C000-0000000000046}"

[Software\\Classes\\Interface\\{28A18BE3-9194-44B1-A5BB-7245C5D344B2}\\TypeLib]
1221575826
@="{01F6AFCB-2AFF-4A6F-8681-E51C4AC277B7}"
"Version"="1.0"

[Software\\Classes\\Interface\\{28CD926D-C061-47FC-A3F2-6A9E11133F7C}] 1221575826
@="ISetupTransferEvents"

[Software\\Classes\\Interface\\{28CD926D-C061-47FC-A3F2-6A9E11133F7C}\\ProxyStubCls
1221575826
@="{00020424-0000-0000-C000-0000000000046}"

[Software\\Classes\\Interface\\{28CD926D-C061-47FC-A3F2-6A9E11133F7C}\\ProxyStubCls
1221575826
@="{00020424-0000-0000-C000-0000000000046}"

[Software\\Classes\\Interface\\{28CD926D-C061-47FC-A3F2-6A9E11133F7C}\\TypeLib]
1221575826
@="{01F6AFCB-2AFF-4A6F-8681-E51C4AC277B7}"
"Version"="1.0"

[Software\\Classes\\Interface\\{2933BF80-7B36-11D2-B20E-00C04F983E60}] 1221412071
@="IXMLDOMNode"

[Software\\Classes\\Interface\\{2933BF80-7B36-11D2-B20E-00C04F983E60}\\ProxyStubCls
1221412071
@="{00020424-0000-0000-C000-0000000000046}"

[Software\\Classes\\Interface\\{2933BF80-7B36-11D2-B20E-00C04F983E60}\\ProxyStubCls
1221412071
@="{00020424-0000-0000-C000-0000000000046}"

[Software\\Classes\\Interface\\{2933BF80-7B36-11D2-B20E-00C04F983E60}\\TypeLib]
1221412071
@="{F5078F18-C551-11D3-89B9-0000F81FE221}"
"Version"="3.0"
```

```

[Software\\Classes\\Interface\\{2933BF81-7B36-11D2-B20E-00C04F983E60}] 1221412071
@="IXMLDOMDocument"

[Software\\Classes\\Interface\\{2933BF81-7B36-11D2-B20E-00C04F983E60}\\ProxyStubCls
1221412071
@="{00020424-0000-0000-C000-0000000000046}"

[Software\\Classes\\Interface\\{2933BF81-7B36-11D2-B20E-00C04F983E60}\\ProxyStubCls
1221412071
@="{00020424-0000-0000-C000-0000000000046}"

[Software\\Classes\\Interface\\{2933BF81-7B36-11D2-B20E-00C04F983E60}\\TypeLib]
1221412071
@="{F5078F18-C551-11D3-89B9-0000F81FE221}"
"Version"="3.0"

[Software\\Classes\\Interface\\{2933BF82-7B36-11D2-B20E-00C04F983E60}] 1221412071
@="IXMLDOMNodeList"

[Software\\Classes\\Interface\\{2933BF82-7B36-11D2-B20E-00C04F983E60}\\ProxyStubCls
1221412071
@="{00020424-0000-0000-C000-0000000000046}"

[Software\\Classes\\Interface\\{2933BF82-7B36-11D2-B20E-00C04F983E60}\\ProxyStubCls
1221412071
@="{00020424-0000-0000-C000-0000000000046}"

[Software\\Classes\\Interface\\{2933BF82-7B36-11D2-B20E-00C04F983E60}\\TypeLib]
1221412071
@="{F5078F18-C551-11D3-89B9-0000F81FE221}"
"Version"="3.0"

[Software\\Classes\\Interface\\{2933BF83-7B36-11D2-B20E-00C04F983E60}] 1221412071
@="IXMLDOMNamedNodeMap"

[Software\\Classes\\Interface\\{2933BF83-7B36-11D2-B20E-00C04F983E60}\\ProxyStubCls
1221412071
@="{00020424-0000-0000-C000-0000000000046}"

[Software\\Classes\\Interface\\{2933BF83-7B36-11D2-B20E-00C04F983E60}\\ProxyStubCls
1221412071
@="{00020424-0000-0000-C000-0000000000046}"

[Software\\Classes\\Interface\\{2933BF83-7B36-11D2-B20E-00C04F983E60}\\TypeLib]
1221412071
@="{F5078F18-C551-11D3-89B9-0000F81FE221}"
"Version"="3.0"

[Software\\Classes\\Interface\\{2933BF84-7B36-11D2-B20E-00C04F983E60}] 1221412071
@="IXMLDOMCharacterData"

[Software\\Classes\\Interface\\{2933BF84-7B36-11D2-B20E-00C04F983E60}\\ProxyStubCls
1221412071
@="{00020424-0000-0000-C000-0000000000046}"

[Software\\Classes\\Interface\\{2933BF84-7B36-11D2-B20E-00C04F983E60}\\ProxyStubCls
1221412071
@="{00020424-0000-0000-C000-0000000000046}"

[Software\\Classes\\Interface\\{2933BF84-7B36-11D2-B20E-00C04F983E60}\\TypeLib]
1221412071
@="{F5078F18-C551-11D3-89B9-0000F81FE221}"
"Version"="3.0"

[Software\\Classes\\Interface\\{2933BF85-7B36-11D2-B20E-00C04F983E60}] 1221412071
@="IXMLDOMAttribute"

[Software\\Classes\\Interface\\{2933BF85-7B36-11D2-B20E-00C04F983E60}\\ProxyStubCls

```



```
1221412071
@="{00020424-0000-0000-C000-000000000046}"

[Software\\Classes\\Interface\\{2933BF85-7B36-11D2-B20E-00C04F983E60}\\ProxyStubCls
1221412071
@="{00020424-0000-0000-C000-000000000046}"

[Software\\Classes\\Interface\\{2933BF85-7B36-11D2-B20E-00C04F983E60}\\TypeLib]
1221412071
@="{F5078F18-C551-11D3-89B9-0000F81FE221}"
"Version"="3.0"

[Software\\Classes\\Interface\\{2933BF86-7B36-11D2-B20E-00C04F983E60}] 1221412071
@="IXMLDOMElement"

[Software\\Classes\\Interface\\{2933BF86-7B36-11D2-B20E-00C04F983E60}\\ProxyStubCls
1221412071
@="{00020424-0000-0000-C000-000000000046}"

[Software\\Classes\\Interface\\{2933BF86-7B36-11D2-B20E-00C04F983E60}\\ProxyStubCls
1221412071
@="{00020424-0000-0000-C000-000000000046}"

[Software\\Classes\\Interface\\{2933BF86-7B36-11D2-B20E-00C04F983E60}\\TypeLib]
1221412071
@="{F5078F18-C551-11D3-89B9-0000F81FE221}"
"Version"="3.0"

[Software\\Classes\\Interface\\{2933BF87-7B36-11D2-B20E-00C04F983E60}] 1221412071
@="IXMLDOMText"

[Software\\Classes\\Interface\\{2933BF87-7B36-11D2-B20E-00C04F983E60}\\ProxyStubCls
1221412071
@="{00020424-0000-0000-C000-000000000046}"

[Software\\Classes\\Interface\\{2933BF87-7B36-11D2-B20E-00C04F983E60}\\ProxyStubCls
1221412071
@="{00020424-0000-0000-C000-000000000046}"

[Software\\Classes\\Interface\\{2933BF87-7B36-11D2-B20E-00C04F983E60}\\TypeLib]
1221412071
@="{F5078F18-C551-11D3-89B9-0000F81FE221}"
"Version"="3.0"

[Software\\Classes\\Interface\\{2933BF88-7B36-11D2-B20E-00C04F983E60}] 1221412071
@="IXMLDOMComment"

[Software\\Classes\\Interface\\{2933BF88-7B36-11D2-B20E-00C04F983E60}\\ProxyStubCls
1221412071
@="{00020424-0000-0000-C000-000000000046}"

[Software\\Classes\\Interface\\{2933BF88-7B36-11D2-B20E-00C04F983E60}\\ProxyStubCls
1221412071
@="{00020424-0000-0000-C000-000000000046}"

[Software\\Classes\\Interface\\{2933BF88-7B36-11D2-B20E-00C04F983E60}\\TypeLib]
1221412071
@="{F5078F18-C551-11D3-89B9-0000F81FE221}"
"Version"="3.0"

[Software\\Classes\\Interface\\{2933BF89-7B36-11D2-B20E-00C04F983E60}] 1221412071
@="IXMLDOMProcessingInstruction"

[Software\\Classes\\Interface\\{2933BF89-7B36-11D2-B20E-00C04F983E60}\\ProxyStubCls
1221412071
@="{00020424-0000-0000-C000-000000000046}"

[Software\\Classes\\Interface\\{2933BF89-7B36-11D2-B20E-00C04F983E60}\\ProxyStubCls
```

```
1221412071
@="{00020424-0000-0000-C000-000000000046}"

[Software\\Classes\\Interface\\{2933BF89-7B36-11D2-B20E-00C04F983E60}\\TypeLib]
1221412071
@="{F5078F18-C551-11D3-89B9-0000F81FE221}"
"Version"="3.0"

[Software\\Classes\\Interface\\{2933BF8A-7B36-11D2-B20E-00C04F983E60}] 1221412071
@="IXMLDOMCDATASection"

[Software\\Classes\\Interface\\{2933BF8A-7B36-11D2-B20E-00C04F983E60}\\ProxyStubCls
1221412071
@="{00020424-0000-0000-C000-000000000046}"

[Software\\Classes\\Interface\\{2933BF8A-7B36-11D2-B20E-00C04F983E60}\\ProxyStubCls
1221412071
@="{00020424-0000-0000-C000-000000000046}"

[Software\\Classes\\Interface\\{2933BF8A-7B36-11D2-B20E-00C04F983E60}\\TypeLib]
1221412071
@="{F5078F18-C551-11D3-89B9-0000F81FE221}"
"Version"="3.0"

[Software\\Classes\\Interface\\{2933BF8B-7B36-11D2-B20E-00C04F983E60}] 1221412071
@="IXMLDOMDocumentType"

[Software\\Classes\\Interface\\{2933BF8B-7B36-11D2-B20E-00C04F983E60}\\ProxyStubCls
1221412071
@="{00020424-0000-0000-C000-000000000046}"

[Software\\Classes\\Interface\\{2933BF8B-7B36-11D2-B20E-00C04F983E60}\\ProxyStubCls
1221412071
@="{00020424-0000-0000-C000-000000000046}"

[Software\\Classes\\Interface\\{2933BF8B-7B36-11D2-B20E-00C04F983E60}\\TypeLib]
1221412071
@="{F5078F18-C551-11D3-89B9-0000F81FE221}"
"Version"="3.0"

[Software\\Classes\\Interface\\{2933BF8C-7B36-11D2-B20E-00C04F983E60}] 1221412071
@="IXMLDOMNotation"

[Software\\Classes\\Interface\\{2933BF8C-7B36-11D2-B20E-00C04F983E60}\\ProxyStubCls
1221412071
@="{00020424-0000-0000-C000-000000000046}"

[Software\\Classes\\Interface\\{2933BF8C-7B36-11D2-B20E-00C04F983E60}\\ProxyStubCls
1221412071
@="{00020424-0000-0000-C000-000000000046}"

[Software\\Classes\\Interface\\{2933BF8C-7B36-11D2-B20E-00C04F983E60}\\TypeLib]
1221412071
@="{F5078F18-C551-11D3-89B9-0000F81FE221}"
"Version"="3.0"

[Software\\Classes\\Interface\\{2933BF8D-7B36-11D2-B20E-00C04F983E60}] 1221412071
@="IXMLDOMEntity"

[Software\\Classes\\Interface\\{2933BF8D-7B36-11D2-B20E-00C04F983E60}\\ProxyStubCls
1221412071
@="{00020424-0000-0000-C000-000000000046}"

[Software\\Classes\\Interface\\{2933BF8D-7B36-11D2-B20E-00C04F983E60}\\ProxyStubCls
1221412071
@="{00020424-0000-0000-C000-000000000046}"

[Software\\Classes\\Interface\\{2933BF8D-7B36-11D2-B20E-00C04F983E60}\\TypeLib]
```

```

1221412071
@="{F5078F18-C551-11D3-89B9-0000F81FE221}"
"Version"="3.0"

[Software\\Classes\\Interface\\{2933BF8E-7B36-11D2-B20E-00C04F983E60}] 1221412071
@="IXMLDOMEntityReference"

[Software\\Classes\\Interface\\{2933BF8E-7B36-11D2-B20E-00C04F983E60}\\ProxyStubCls
1221412071
@="{00020424-0000-0000-C000-000000000046}"

[Software\\Classes\\Interface\\{2933BF8E-7B36-11D2-B20E-00C04F983E60}\\ProxyStubCls
1221412071
@="{00020424-0000-0000-C000-000000000046}"

[Software\\Classes\\Interface\\{2933BF8E-7B36-11D2-B20E-00C04F983E60}\\TypeLib]
1221412071
@="{F5078F18-C551-11D3-89B9-0000F81FE221}"
"Version"="3.0"

[Software\\Classes\\Interface\\{2933BF8F-7B36-11D2-B20E-00C04F983E60}] 1221412071
@="IXMLDOMImplementation"

[Software\\Classes\\Interface\\{2933BF8F-7B36-11D2-B20E-00C04F983E60}\\ProxyStubCls
1221412071
@="{00020424-0000-0000-C000-000000000046}"

[Software\\Classes\\Interface\\{2933BF8F-7B36-11D2-B20E-00C04F983E60}\\ProxyStubCls
1221412071
@="{00020424-0000-0000-C000-000000000046}"

[Software\\Classes\\Interface\\{2933BF8F-7B36-11D2-B20E-00C04F983E60}\\TypeLib]
1221412071
@="{F5078F18-C551-11D3-89B9-0000F81FE221}"
"Version"="3.0"

[Software\\Classes\\Interface\\{2933BF92-7B36-11D2-B20E-00C04F983E60}] 1221412071
@="IXSLProcessor"

[Software\\Classes\\Interface\\{2933BF92-7B36-11D2-B20E-00C04F983E60}\\ProxyStubCls
1221412071
@="{00020424-0000-0000-C000-000000000046}"

[Software\\Classes\\Interface\\{2933BF92-7B36-11D2-B20E-00C04F983E60}\\ProxyStubCls
1221412071
@="{00020424-0000-0000-C000-000000000046}"

[Software\\Classes\\Interface\\{2933BF92-7B36-11D2-B20E-00C04F983E60}\\TypeLib]
1221412071
@="{F5078F18-C551-11D3-89B9-0000F81FE221}"
"Version"="3.0"

[Software\\Classes\\Interface\\{2933BF93-7B36-11D2-B20E-00C04F983E60}] 1221412071
@="IXSLTemplate"

[Software\\Classes\\Interface\\{2933BF93-7B36-11D2-B20E-00C04F983E60}\\ProxyStubCls
1221412071
@="{00020424-0000-0000-C000-000000000046}"

[Software\\Classes\\Interface\\{2933BF93-7B36-11D2-B20E-00C04F983E60}\\ProxyStubCls
1221412071
@="{00020424-0000-0000-C000-000000000046}"

[Software\\Classes\\Interface\\{2933BF93-7B36-11D2-B20E-00C04F983E60}\\TypeLib]
1221412071
@="{F5078F18-C551-11D3-89B9-0000F81FE221}"
"Version"="3.0"

```

```
[Software\\Classes\\Interface\\{2933BF95-7B36-11D2-B20E-00C04F983E60}] 1221412071
@="IXMLDOMDocument2"

[Software\\Classes\\Interface\\{2933BF95-7B36-11D2-B20E-00C04F983E60}\\ProxyStubCls
1221412071
@="{00020424-0000-0000-C000-000000000046}"

[Software\\Classes\\Interface\\{2933BF95-7B36-11D2-B20E-00C04F983E60}\\ProxyStubCls
1221412071
@="{00020424-0000-0000-C000-000000000046}"

[Software\\Classes\\Interface\\{2933BF95-7B36-11D2-B20E-00C04F983E60}\\TypeLib]
1221412071
@="{F5078F18-C551-11D3-89B9-0000F81FE221}"
"Version"="3.0"

[Software\\Classes\\Interface\\{293B98DF-5B92-42D2-A409-FA9A0C0E1E68}] 1221575826
@="ISetupShellLink"

[Software\\Classes\\Interface\\{293B98DF-5B92-42D2-A409-FA9A0C0E1E68}\\ProxyStubCls
1221575826
@="{00020424-0000-0000-C000-000000000046}"

[Software\\Classes\\Interface\\{293B98DF-5B92-42D2-A409-FA9A0C0E1E68}\\ProxyStubCls
1221575826
@="{00020424-0000-0000-C000-000000000046}"

[Software\\Classes\\Interface\\{293B98DF-5B92-42D2-A409-FA9A0C0E1E68}\\TypeLib]
1221575826
@="{01F6AFCB-2AFF-4A6F-8681-E51C4AC277B7}"
"Version"="1.0"

[Software\\Classes\\Interface\\{29d1b38e-edff-4a0d-b0f4-3db41c886266}] 1221577265
@="IWMMetadataOfflineWMWebServiceCallback"

[Software\\Classes\\Interface\\{29d1b38e-edff-4a0d-b0f4-3db41c886266}\\ProxyStubCls
1221577265
@="{e3b47733-f557-45db-9cb0-332fb5586b7a}"

[Software\\Classes\\Interface\\{2A0B9D10-4B87-11D3-A97A-00104B365C9F}] 1221574780
@="IFileSystem3"

[Software\\Classes\\Interface\\{2A0B9D10-4B87-11D3-A97A-00104B365C9F}\\ProxyStubCls
1221574780
@="{00020424-0000-0000-C000-000000000046}"

[Software\\Classes\\Interface\\{2A0B9D10-4B87-11D3-A97A-00104B365C9F}\\ProxyStubCls
1221574780
@="{00020424-0000-0000-C000-000000000046}"

[Software\\Classes\\Interface\\{2A0B9D10-4B87-11D3-A97A-00104B365C9F}\\TypeLib]
1221574780
@="{F935DC20-1CF0-11D0-ADB9-00C04FD58A0B}"
"Version"="1.0"

[Software\\Classes\\Interface\\{2B3ECF2E-3F2C-42BB-BA02-049A739F12C0}] 1221575826
@="ISetupMedia3"

[Software\\Classes\\Interface\\{2B3ECF2E-3F2C-42BB-BA02-049A739F12C0}\\ProxyStubCls
1221575826
@="{00020424-0000-0000-C000-000000000046}"

[Software\\Classes\\Interface\\{2B3ECF2E-3F2C-42BB-BA02-049A739F12C0}\\ProxyStubCls
1221575826
@="{00020424-0000-0000-C000-000000000046}"

[Software\\Classes\\Interface\\{2B3ECF2E-3F2C-42BB-BA02-049A739F12C0}\\TypeLib]
1221575826
```

```
@="{01F6AFCB-2AFF-4A6F-8681-E51C4AC277B7}"
"Version"="1.0"
```

```
[Software\\Classes\\Interface\\{2BD3716F-A914-49FB-8655-996D5F495498}] 1221577265
@="IWMPEqualizerSettingsCtrl"
```

```
[Software\\Classes\\Interface\\{2BD3716F-A914-49FB-8655-996D5F495498}\\ProxyStubCls
1221577265
@="{00020424-0000-0000-C000-0000000000046}"
```

```
[Software\\Classes\\Interface\\{2BD3716F-A914-49FB-8655-996D5F495498}\\ProxyStubCls
1221577265
@="{00020424-0000-0000-C000-0000000000046}"
```

```
[Software\\Classes\\Interface\\{2BD3716F-A914-49FB-8655-996D5F495498}\\TypeLib]
1221577265
@="{6BF52A50-394A-11D3-B153-00C04F79FAA6}"
"Version"="1.0"
```

```
[Software\\Classes\\Interface\\{2BF7C25E-DA1D-4E34-8242-5DCDD9F18245}] 1221575826
@="ISetupMainWindow3"
```

```
[Software\\Classes\\Interface\\{2BF7C25E-DA1D-4E34-8242-5DCDD9F18245}\\ProxyStubCls
1221575826
@="{00020424-0000-0000-C000-0000000000046}"
```

```
[Software\\Classes\\Interface\\{2BF7C25E-DA1D-4E34-8242-5DCDD9F18245}\\ProxyStubCls
1221575826
@="{00020424-0000-0000-C000-0000000000046}"
```

```
[Software\\Classes\\Interface\\{2BF7C25E-DA1D-4E34-8242-5DCDD9F18245}\\TypeLib]
1221575826
@="{01F6AFCB-2AFF-4A6F-8681-E51C4AC277B7}"
"Version"="1.0"
```

```
[Software\\Classes\\Interface\\{2c02f66c-519e-4a19-b9ee-b5f884124f6c}] 1221577265
@="IWMMetadataWMWebService"
```

```
[Software\\Classes\\Interface\\{2c02f66c-519e-4a19-b9ee-b5f884124f6c}\\ProxyStubCls
1221577265
@="{e3b47733-f557-45db-9cb0-332fb5586b7a}"
```

```
[Software\\Classes\\Interface\\{2D7EF888-1D3C-484A-A906-9F49D99BB344}] 1221577265
@="IWMPCDDVDWizardExternal"
```

```
[Software\\Classes\\Interface\\{2D7EF888-1D3C-484A-A906-9F49D99BB344}\\ProxyStubCls
1221577265
@="{00020424-0000-0000-C000-0000000000046}"
```

```
[Software\\Classes\\Interface\\{2D7EF888-1D3C-484A-A906-9F49D99BB344}\\ProxyStubCls
1221577265
@="{00020424-0000-0000-C000-0000000000046}"
```

```
[Software\\Classes\\Interface\\{2D7EF888-1D3C-484A-A906-9F49D99BB344}\\TypeLib]
1221577265
@="{6BF52A50-394A-11D3-B153-00C04F79FAA6}"
"Version"="1.0"
```

```
[Software\\Classes\\Interface\\{2DE0A190-A1A4-11D1-B382-00A0C911E8B2}] 1221574780
@="IGenScriptletTLib"
```

```
[Software\\Classes\\Interface\\{2DE0A190-A1A4-11D1-B382-00A0C911E8B2}\\ProxyStubCls
1221574780
@="{00020424-0000-0000-C000-0000000000046}"
```

```
[Software\\Classes\\Interface\\{2DE0A190-A1A4-11D1-B382-00A0C911E8B2}\\ProxyStubCls
1221574780
@="{00020424-0000-0000-C000-0000000000046}"
```

```
[Software\\Classes\\Interface\\{2DE0A190-A1A4-11D1-B382-00A0C911E8B2}\\TypeLib]
1221574780
@="{06290C00-48AA-11D2-8432-006008C3FBFC}"
"Version"="1.0"

[Software\\Classes\\Interface\\{2e133422-0037-4aaf-bd97-e7d2d9b6fa64}] 1221577265
@="IWMMediaLibraryResultSetEventManager"

[Software\\Classes\\Interface\\{2e133422-0037-4aaf-bd97-e7d2d9b6fa64}\\ProxyStubCls
1221577265
@="{e3b47733-f557-45db-9cb0-332fb5586b7a}"

[Software\\Classes\\Interface\\{2E30AE6C-8796-4207-968E-FAEFC5DD1818}] 1221575826
@="ISetupCABFileMsi"

[Software\\Classes\\Interface\\{2E30AE6C-8796-4207-968E-FAEFC5DD1818}\\ProxyStubCls
1221575826
@="{00020424-0000-0000-C000-0000000000046}"

[Software\\Classes\\Interface\\{2E30AE6C-8796-4207-968E-FAEFC5DD1818}\\ProxyStubCls
1221575826
@="{00020424-0000-0000-C000-0000000000046}"

[Software\\Classes\\Interface\\{2E30AE6C-8796-4207-968E-FAEFC5DD1818}\\TypeLib]
1221575826
@="{01F6AFCB-2AFF-4A6F-8681-E51C4AC277B7}"
"Version"="1.0"

[Software\\Classes\\Interface\\{2e759b5b-556d-4009-b2e0-94531748ff81}] 1221577265
@="IWMSmartPlaylistFragmentDesc"

[Software\\Classes\\Interface\\{2e759b5b-556d-4009-b2e0-94531748ff81}\\ProxyStubCls
1221577265
@="{e3b47733-f557-45db-9cb0-332fb5586b7a}"

[Software\\Classes\\Interface\\{2E922378-EE70-4CEB-BBAB-CE7CE4A04816}] 1221577265
@="IWMPSubscriptionServiceExternal"

[Software\\Classes\\Interface\\{2E922378-EE70-4CEB-BBAB-CE7CE4A04816}\\ProxyStubCls
1221577265
@="{00020424-0000-0000-C000-0000000000046}"

[Software\\Classes\\Interface\\{2E922378-EE70-4CEB-BBAB-CE7CE4A04816}\\ProxyStubCls
1221577265
@="{00020424-0000-0000-C000-0000000000046}"

[Software\\Classes\\Interface\\{2E922378-EE70-4CEB-BBAB-CE7CE4A04816}\\TypeLib]
1221577265
@="{6BF52A50-394A-11D3-B153-00C04F79FAA6}"
"Version"="1.0"

[Software\\Classes\\Interface\\{2eba43b6-38fc-47b8-acc7-c9d17d3fe2fd}] 1221577265
@="IWMPNodeFSBlendingHost"

[Software\\Classes\\Interface\\{2eba43b6-38fc-47b8-acc7-c9d17d3fe2fd}\\ProxyStubCls
1221577265
@="{e3b47733-f557-45db-9cb0-332fb5586b7a}"

[Software\\Classes\\Interface\\{2ED7290A-4DD5-4B46-BB26-4E4155E77FAA}] 1221412071
@="IVBSAXContentHandler"

[Software\\Classes\\Interface\\{2ED7290A-4DD5-4B46-BB26-4E4155E77FAA}\\ProxyStubCls
1221412071
@="{00020424-0000-0000-C000-0000000000046}"

[Software\\Classes\\Interface\\{2ED7290A-4DD5-4B46-BB26-4E4155E77FAA}\\ProxyStubCls
1221412071
```

```

@="{00020424-0000-0000-C000-000000000046}"

[Software\\Classes\\Interface\\{2ED7290A-4DD5-4B46-BB26-4E4155E77FAA}\\TypeLib]
1221412071
@="{F5078F18-C551-11D3-89B9-0000F81FE221}"
"Version"="3.0"

[Software\\Classes\\Interface\\{2F653E7D-0010-4751-BD83-92EA472E641F}] 1221575826
@="ISetupStringTable"

[Software\\Classes\\Interface\\{2F653E7D-0010-4751-BD83-92EA472E641F}\\ProxyStubCls
1221575826
@="{00020424-0000-0000-C000-000000000046}"

[Software\\Classes\\Interface\\{2F653E7D-0010-4751-BD83-92EA472E641F}\\ProxyStubCls
1221575826
@="{00020424-0000-0000-C000-000000000046}"

[Software\\Classes\\Interface\\{2F653E7D-0010-4751-BD83-92EA472E641F}\\TypeLib]
1221575826
@="{01F6AFCB-2AFF-4A6F-8681-E51C4AC277B7}"
"Version"="1.0"

[Software\\Classes\\Interface\\{2FB74205-04B5-4683-B5B5-492FCFDE9ADF}] 1221575826
@="ISetupTextSubstitution2"

[Software\\Classes\\Interface\\{2FB74205-04B5-4683-B5B5-492FCFDE9ADF}\\ProxyStubCls
1221575826
@="{00020424-0000-0000-C000-000000000046}"

[Software\\Classes\\Interface\\{2FB74205-04B5-4683-B5B5-492FCFDE9ADF}\\ProxyStubCls
1221575826
@="{00020424-0000-0000-C000-000000000046}"

[Software\\Classes\\Interface\\{2FB74205-04B5-4683-B5B5-492FCFDE9ADF}\\TypeLib]
1221575826
@="{01F6AFCB-2AFF-4A6F-8681-E51C4AC277B7}"
"Version"="1.0"

[Software\\Classes\\Interface\\{30068f5c-d1a7-4e7d-a2c4-b47650918159}] 1221577265
@="IWMMediaLibrary"

[Software\\Classes\\Interface\\{30068f5c-d1a7-4e7d-a2c4-b47650918159}\\ProxyStubCls
1221577265
@="{e3b47733-f557-45db-9cb0-332fb5586b7a}"

[Software\\Classes\\Interface\\{30350C57-F1F4-4ADC-9ECB-FA66FD8A3BE6}] 1221575826
@="ISetupProgress2"

[Software\\Classes\\Interface\\{30350C57-F1F4-4ADC-9ECB-FA66FD8A3BE6}\\ProxyStubCls
1221575826
@="{00020424-0000-0000-C000-000000000046}"

[Software\\Classes\\Interface\\{30350C57-F1F4-4ADC-9ECB-FA66FD8A3BE6}\\ProxyStubCls
1221575826
@="{00020424-0000-0000-C000-000000000046}"

[Software\\Classes\\Interface\\{30350C57-F1F4-4ADC-9ECB-FA66FD8A3BE6}\\TypeLib]
1221575826
@="{01F6AFCB-2AFF-4A6F-8681-E51C4AC277B7}"
"Version"="1.0"

[Software\\Classes\\Interface\\{3050F1D8-98B5-11CF-BB82-00AA00BDCE0B}] 1221412070
@="IHTMLBodyElement"

[Software\\Classes\\Interface\\{3050F1D8-98B5-11CF-BB82-00AA00BDCE0B}\\ProxyStubCls
1221412070
@="{00020424-0000-0000-C000-000000000046}"

```

```
[Software\\Classes\\Interface\\{3050F1D8-98B5-11CF-BB82-00AA00BDCE0B}\\ProxyStubCls
1221412070
@="{00020424-0000-0000-C000-000000000046}"

[Software\\Classes\\Interface\\{3050F1D8-98B5-11CF-BB82-00AA00BDCE0B}\\TypeLib]
1221412070
@="{3050F1C5-98B5-11CF-BB82-00AA00BDCE0B}"
"Version"="4.0"

[Software\\Classes\\Interface\\{3050F1DA-98B5-11CF-BB82-00AA00BDCE0B}] 1221412070
@="IHTMLAnchorElement"

[Software\\Classes\\Interface\\{3050F1DA-98B5-11CF-BB82-00AA00BDCE0B}\\ProxyStubCls
1221412070
@="{00020424-0000-0000-C000-000000000046}"

[Software\\Classes\\Interface\\{3050F1DA-98B5-11CF-BB82-00AA00BDCE0B}\\ProxyStubCls
1221412070
@="{00020424-0000-0000-C000-000000000046}"

[Software\\Classes\\Interface\\{3050F1DA-98B5-11CF-BB82-00AA00BDCE0B}\\TypeLib]
1221412070
@="{3050F1C5-98B5-11CF-BB82-00AA00BDCE0B}"
"Version"="4.0"

[Software\\Classes\\Interface\\{3050F1F7-98B5-11CF-BB82-00AA00BDCE0B}] 1221412070
@="IHTMLFormElement"

[Software\\Classes\\Interface\\{3050F1F7-98B5-11CF-BB82-00AA00BDCE0B}\\ProxyStubCls
1221412070
@="{00020424-0000-0000-C000-000000000046}"

[Software\\Classes\\Interface\\{3050F1F7-98B5-11CF-BB82-00AA00BDCE0B}\\ProxyStubCls
1221412070
@="{00020424-0000-0000-C000-000000000046}"

[Software\\Classes\\Interface\\{3050F1F7-98B5-11CF-BB82-00AA00BDCE0B}\\TypeLib]
1221412070
@="{3050F1C5-98B5-11CF-BB82-00AA00BDCE0B}"
"Version"="4.0"

[Software\\Classes\\Interface\\{3050F1FF-98B5-11CF-BB82-00AA00BDCE0B}] 1221412070
@="IHTMLElement"

[Software\\Classes\\Interface\\{3050F1FF-98B5-11CF-BB82-00AA00BDCE0B}\\ProxyStubCls
1221412070
@="{00020424-0000-0000-C000-000000000046}"

[Software\\Classes\\Interface\\{3050F1FF-98B5-11CF-BB82-00AA00BDCE0B}\\ProxyStubCls
1221412070
@="{00020424-0000-0000-C000-000000000046}"

[Software\\Classes\\Interface\\{3050F1FF-98B5-11CF-BB82-00AA00BDCE0B}\\TypeLib]
1221412070
@="{3050F1C5-98B5-11CF-BB82-00AA00BDCE0B}"
"Version"="4.0"

[Software\\Classes\\Interface\\{3050F20C-98B5-11CF-BB82-00AA00BDCE0B}] 1221412070
@="IHTMLCommentElement"

[Software\\Classes\\Interface\\{3050F20C-98B5-11CF-BB82-00AA00BDCE0B}\\ProxyStubCls
1221412070
@="{00020424-0000-0000-C000-000000000046}"

[Software\\Classes\\Interface\\{3050F20C-98B5-11CF-BB82-00AA00BDCE0B}\\ProxyStubCls
1221412070
@="{00020424-0000-0000-C000-000000000046}"
```



```
[Software\\Classes\\Interface\\{3050F20C-98B5-11CF-BB82-00AA00BDCE0B}\\TypeLib]
1221412070
@="{3050F1C5-98B5-11CF-BB82-00AA00BDCE0B}"
"Version"="4.0"

[Software\\Classes\\Interface\\{3050F211-98B5-11CF-BB82-00AA00BDCE0B}] 1221412070
@="IHTMLOptionElement"

[Software\\Classes\\Interface\\{3050F211-98B5-11CF-BB82-00AA00BDCE0B}\\ProxyStubCls
1221412070
@="{00020424-0000-0000-C000-000000000046}"

[Software\\Classes\\Interface\\{3050F211-98B5-11CF-BB82-00AA00BDCE0B}\\ProxyStubCls
1221412070
@="{00020424-0000-0000-C000-000000000046}"

[Software\\Classes\\Interface\\{3050F211-98B5-11CF-BB82-00AA00BDCE0B}\\TypeLib]
1221412070
@="{3050F1C5-98B5-11CF-BB82-00AA00BDCE0B}"
"Version"="4.0"

[Software\\Classes\\Interface\\{3050F21E-98B5-11CF-BB82-00AA00BDCE0B}] 1221412070
@="IHTMLTable"

[Software\\Classes\\Interface\\{3050F21E-98B5-11CF-BB82-00AA00BDCE0B}\\ProxyStubCls
1221412070
@="{00020424-0000-0000-C000-000000000046}"

[Software\\Classes\\Interface\\{3050F21E-98B5-11CF-BB82-00AA00BDCE0B}\\ProxyStubCls
1221412070
@="{00020424-0000-0000-C000-000000000046}"

[Software\\Classes\\Interface\\{3050F21E-98B5-11CF-BB82-00AA00BDCE0B}\\TypeLib]
1221412070
@="{3050F1C5-98B5-11CF-BB82-00AA00BDCE0B}"
"Version"="4.0"

[Software\\Classes\\Interface\\{3050F21F-98B5-11CF-BB82-00AA00BDCE0B}] 1221412070
@="IHTMLElementCollection"

[Software\\Classes\\Interface\\{3050F21F-98B5-11CF-BB82-00AA00BDCE0B}\\ProxyStubCls
1221412070
@="{00020424-0000-0000-C000-000000000046}"

[Software\\Classes\\Interface\\{3050F21F-98B5-11CF-BB82-00AA00BDCE0B}\\ProxyStubCls
1221412070
@="{00020424-0000-0000-C000-000000000046}"

[Software\\Classes\\Interface\\{3050F21F-98B5-11CF-BB82-00AA00BDCE0B}\\TypeLib]
1221412070
@="{3050F1C5-98B5-11CF-BB82-00AA00BDCE0B}"
"Version"="4.0"

[Software\\Classes\\Interface\\{3050F220-98B5-11CF-BB82-00AA00BDCE0B}] 1221412070
@="IHTMLTxtRange"

[Software\\Classes\\Interface\\{3050F220-98B5-11CF-BB82-00AA00BDCE0B}\\ProxyStubCls
1221412070
@="{00020424-0000-0000-C000-000000000046}"

[Software\\Classes\\Interface\\{3050F220-98B5-11CF-BB82-00AA00BDCE0B}\\ProxyStubCls
1221412070
@="{00020424-0000-0000-C000-000000000046}"

[Software\\Classes\\Interface\\{3050F220-98B5-11CF-BB82-00AA00BDCE0B}\\TypeLib]
1221412070
@="{3050F1C5-98B5-11CF-BB82-00AA00BDCE0B}"
```

```

"Version"="4.0"

[Software\\Classes\\Interface\\{3050F230-98B5-11CF-BB82-00AA00BDCE0B}] 1221412070
@="IHTMLTextContainer"

[Software\\Classes\\Interface\\{3050F230-98B5-11CF-BB82-00AA00BDCE0B}\\ProxyStubCls
1221412070
@="{00020424-0000-0000-C000-000000000046}"

[Software\\Classes\\Interface\\{3050F230-98B5-11CF-BB82-00AA00BDCE0B}\\ProxyStubCls
1221412070
@="{00020424-0000-0000-C000-000000000046}"

[Software\\Classes\\Interface\\{3050F230-98B5-11CF-BB82-00AA00BDCE0B}\\TypeLib]
1221412070
@="{3050F1C5-98B5-11CF-BB82-00AA00BDCE0B}"
"Version"="4.0"

[Software\\Classes\\Interface\\{3050F23B-98B5-11CF-BB82-00AA00BDCE0B}] 1221412070
@="IHTMLTableSection"

[Software\\Classes\\Interface\\{3050F23B-98B5-11CF-BB82-00AA00BDCE0B}\\ProxyStubCls
1221412070
@="{00020424-0000-0000-C000-000000000046}"

[Software\\Classes\\Interface\\{3050F23B-98B5-11CF-BB82-00AA00BDCE0B}\\ProxyStubCls
1221412070
@="{00020424-0000-0000-C000-000000000046}"

[Software\\Classes\\Interface\\{3050F23B-98B5-11CF-BB82-00AA00BDCE0B}\\TypeLib]
1221412070
@="{3050F1C5-98B5-11CF-BB82-00AA00BDCE0B}"
"Version"="4.0"

[Software\\Classes\\Interface\\{3050F240-98B5-11CF-BB82-00AA00BDCE0B}] 1221412070
@="IHTMLImgElement"

[Software\\Classes\\Interface\\{3050F240-98B5-11CF-BB82-00AA00BDCE0B}\\ProxyStubCls
1221412070
@="{00020424-0000-0000-C000-000000000046}"

[Software\\Classes\\Interface\\{3050F240-98B5-11CF-BB82-00AA00BDCE0B}\\ProxyStubCls
1221412070
@="{00020424-0000-0000-C000-000000000046}"

[Software\\Classes\\Interface\\{3050F240-98B5-11CF-BB82-00AA00BDCE0B}\\TypeLib]
1221412070
@="{3050F1C5-98B5-11CF-BB82-00AA00BDCE0B}"
"Version"="4.0"

[Software\\Classes\\Interface\\{3050F244-98B5-11CF-BB82-00AA00BDCE0B}] 1221412070
@="IHTMLSelectElement"

[Software\\Classes\\Interface\\{3050F244-98B5-11CF-BB82-00AA00BDCE0B}\\ProxyStubCls
1221412070
@="{00020424-0000-0000-C000-000000000046}"

[Software\\Classes\\Interface\\{3050F244-98B5-11CF-BB82-00AA00BDCE0B}\\ProxyStubCls
1221412070
@="{00020424-0000-0000-C000-000000000046}"

[Software\\Classes\\Interface\\{3050F244-98B5-11CF-BB82-00AA00BDCE0B}\\TypeLib]
1221412070
@="{3050F1C5-98B5-11CF-BB82-00AA00BDCE0B}"
"Version"="4.0"

[Software\\Classes\\Interface\\{3050F25A-98B5-11CF-BB82-00AA00BDCE0B}] 1221412070
@="IHTMLSelectionObject"

```

```

[Software\\Classes\\Interface\\{3050F25A-98B5-11CF-BB82-00AA00BDCE0B}\\ProxyStubCls
1221412070
@="{00020424-0000-0000-C000-000000000046}"

[Software\\Classes\\Interface\\{3050F25A-98B5-11CF-BB82-00AA00BDCE0B}\\ProxyStubCls
1221412070
@="{00020424-0000-0000-C000-000000000046}"

[Software\\Classes\\Interface\\{3050F25A-98B5-11CF-BB82-00AA00BDCE0B}\\TypeLib]
1221412070
@="{3050F1C5-98B5-11CF-BB82-00AA00BDCE0B}"
"Version"="4.0"

[Software\\Classes\\Interface\\{3050F25E-98B5-11CF-BB82-00AA00BDCE0B}] 1221412070
@="IHTMLStyle"

[Software\\Classes\\Interface\\{3050F25E-98B5-11CF-BB82-00AA00BDCE0B}\\ProxyStubCls
1221412070
@="{00020424-0000-0000-C000-000000000046}"

[Software\\Classes\\Interface\\{3050F25E-98B5-11CF-BB82-00AA00BDCE0B}\\ProxyStubCls
1221412070
@="{00020424-0000-0000-C000-000000000046}"

[Software\\Classes\\Interface\\{3050F25E-98B5-11CF-BB82-00AA00BDCE0B}\\TypeLib]
1221412070
@="{3050F1C5-98B5-11CF-BB82-00AA00BDCE0B}"
"Version"="4.0"

[Software\\Classes\\Interface\\{3050F260-98B5-11CF-BB82-00AA00BDCE0B}] 1221412070
@="HTMLDocumentEvents"

[Software\\Classes\\Interface\\{3050F260-98B5-11CF-BB82-00AA00BDCE0B}\\ProxyStubCls
1221412070
@="{00020424-0000-0000-C000-000000000046}"

[Software\\Classes\\Interface\\{3050F260-98B5-11CF-BB82-00AA00BDCE0B}\\ProxyStubCls
1221412070
@="{00020424-0000-0000-C000-000000000046}"

[Software\\Classes\\Interface\\{3050F260-98B5-11CF-BB82-00AA00BDCE0B}\\TypeLib]
1221412070
@="{3050F1C5-98B5-11CF-BB82-00AA00BDCE0B}"
"Version"="4.0"

[Software\\Classes\\Interface\\{3050F28B-98B5-11CF-BB82-00AA00BDCE0B}] 1221412070
@="IHTMLScriptElement"

[Software\\Classes\\Interface\\{3050F28B-98B5-11CF-BB82-00AA00BDCE0B}\\ProxyStubCls
1221412070
@="{00020424-0000-0000-C000-000000000046}"

[Software\\Classes\\Interface\\{3050F28B-98B5-11CF-BB82-00AA00BDCE0B}\\ProxyStubCls
1221412070
@="{00020424-0000-0000-C000-000000000046}"

[Software\\Classes\\Interface\\{3050F28B-98B5-11CF-BB82-00AA00BDCE0B}\\TypeLib]
1221412070
@="{3050F1C5-98B5-11CF-BB82-00AA00BDCE0B}"
"Version"="4.0"

[Software\\Classes\\Interface\\{3050F2A6-98B5-11CF-BB82-00AA00BDCE0B}] 1221412070
@="HTMLInputElement"

[Software\\Classes\\Interface\\{3050F2A6-98B5-11CF-BB82-00AA00BDCE0B}\\ProxyStubCls
1221412070
@="{00020424-0000-0000-C000-000000000046}"

```

```
[Software\\Classes\\Interface\\{3050F2A6-98B5-11CF-BB82-00AA00BDCE0B}\\ProxyStubCls
1221412070
@="{00020424-0000-0000-C000-000000000046}"

[Software\\Classes\\Interface\\{3050F2A6-98B5-11CF-BB82-00AA00BDCE0B}\\TypeLib]
1221412070
@="{3050F1C5-98B5-11CF-BB82-00AA00BDCE0B}"
"Version"="4.0"

[Software\\Classes\\Interface\\{3050F2AA-98B5-11CF-BB82-00AA00BDCE0B}] 1221412070
@="IHTMLTextAreaElement"

[Software\\Classes\\Interface\\{3050F2AA-98B5-11CF-BB82-00AA00BDCE0B}\\ProxyStubCls
1221412070
@="{00020424-0000-0000-C000-000000000046}"

[Software\\Classes\\Interface\\{3050F2AA-98B5-11CF-BB82-00AA00BDCE0B}\\ProxyStubCls
1221412070
@="{00020424-0000-0000-C000-000000000046}"

[Software\\Classes\\Interface\\{3050F2AA-98B5-11CF-BB82-00AA00BDCE0B}\\TypeLib]
1221412070
@="{3050F1C5-98B5-11CF-BB82-00AA00BDCE0B}"
"Version"="4.0"

[Software\\Classes\\Interface\\{3050F2E3-98B5-11CF-BB82-00AA00BDCE0B}] 1221412070
@="IHTMLStyleSheet"

[Software\\Classes\\Interface\\{3050F2E3-98B5-11CF-BB82-00AA00BDCE0B}\\ProxyStubCls
1221412070
@="{00020424-0000-0000-C000-000000000046}"

[Software\\Classes\\Interface\\{3050F2E3-98B5-11CF-BB82-00AA00BDCE0B}\\ProxyStubCls
1221412070
@="{00020424-0000-0000-C000-000000000046}"

[Software\\Classes\\Interface\\{3050F2E3-98B5-11CF-BB82-00AA00BDCE0B}\\TypeLib]
1221412070
@="{3050F1C5-98B5-11CF-BB82-00AA00BDCE0B}"
"Version"="4.0"

[Software\\Classes\\Interface\\{3050F2E5-98B5-11CF-BB82-00AA00BDCE0B}] 1221412070
@="IHTMLStyleSheetRulesCollection"

[Software\\Classes\\Interface\\{3050F2E5-98B5-11CF-BB82-00AA00BDCE0B}\\ProxyStubCls
1221412070
@="{00020424-0000-0000-C000-000000000046}"

[Software\\Classes\\Interface\\{3050F2E5-98B5-11CF-BB82-00AA00BDCE0B}\\ProxyStubCls
1221412070
@="{00020424-0000-0000-C000-000000000046}"

[Software\\Classes\\Interface\\{3050F2E5-98B5-11CF-BB82-00AA00BDCE0B}\\TypeLib]
1221412070
@="{3050F1C5-98B5-11CF-BB82-00AA00BDCE0B}"
"Version"="4.0"

[Software\\Classes\\Interface\\{3050F2EB-98B5-11CF-BB82-00AA00BDCE0B}] 1221412070
@="IHTMLTableCaption"

[Software\\Classes\\Interface\\{3050F2EB-98B5-11CF-BB82-00AA00BDCE0B}\\ProxyStubCls
1221412070
@="{00020424-0000-0000-C000-000000000046}"

[Software\\Classes\\Interface\\{3050F2EB-98B5-11CF-BB82-00AA00BDCE0B}\\ProxyStubCls
1221412070
@="{00020424-0000-0000-C000-000000000046}"
```

```
[Software\\Classes\\Interface\\{3050F2EB-98B5-11CF-BB82-00AA00BDCE0B}\\TypeLib]
1221412070
@="{3050F1C5-98B5-11CF-BB82-00AA00BDCE0B}"
"Version"="4.0"

[Software\\Classes\\Interface\\{3050F311-98B5-11CF-BB82-00AA00BDCE0B}] 1221412070
@="IHTMLFrameBase"

[Software\\Classes\\Interface\\{3050F311-98B5-11CF-BB82-00AA00BDCE0B}\\ProxyStubCls
1221412070
@="{00020424-0000-0000-C000-000000000046}"

[Software\\Classes\\Interface\\{3050F311-98B5-11CF-BB82-00AA00BDCE0B}\\ProxyStubCls
1221412070
@="{00020424-0000-0000-C000-000000000046}"

[Software\\Classes\\Interface\\{3050F311-98B5-11CF-BB82-00AA00BDCE0B}\\TypeLib]
1221412070
@="{3050F1C5-98B5-11CF-BB82-00AA00BDCE0B}"
"Version"="4.0"

[Software\\Classes\\Interface\\{3050F32D-98B5-11CF-BB82-00AA00BDCE0B}] 1221412070
@="IHTMLEventObj"

[Software\\Classes\\Interface\\{3050F32D-98B5-11CF-BB82-00AA00BDCE0B}\\ProxyStubCls
1221412070
@="{00020424-0000-0000-C000-000000000046}"

[Software\\Classes\\Interface\\{3050F32D-98B5-11CF-BB82-00AA00BDCE0B}\\ProxyStubCls
1221412070
@="{00020424-0000-0000-C000-000000000046}"

[Software\\Classes\\Interface\\{3050F32D-98B5-11CF-BB82-00AA00BDCE0B}\\TypeLib]
1221412070
@="{3050F1C5-98B5-11CF-BB82-00AA00BDCE0B}"
"Version"="4.0"

[Software\\Classes\\Interface\\{3050F357-98B5-11CF-BB82-00AA00BDCE0B}] 1221412070
@="IHTMLStyleSheetRule"

[Software\\Classes\\Interface\\{3050F357-98B5-11CF-BB82-00AA00BDCE0B}\\ProxyStubCls
1221412070
@="{00020424-0000-0000-C000-000000000046}"

[Software\\Classes\\Interface\\{3050F357-98B5-11CF-BB82-00AA00BDCE0B}\\ProxyStubCls
1221412070
@="{00020424-0000-0000-C000-000000000046}"

[Software\\Classes\\Interface\\{3050F357-98B5-11CF-BB82-00AA00BDCE0B}\\TypeLib]
1221412070
@="{3050F1C5-98B5-11CF-BB82-00AA00BDCE0B}"
"Version"="4.0"

[Software\\Classes\\Interface\\{3050F35C-98B5-11CF-BB82-00AA00BDCE0B}] 1221412070
@="IHTMLScreen"

[Software\\Classes\\Interface\\{3050F35C-98B5-11CF-BB82-00AA00BDCE0B}\\ProxyStubCls
1221412070
@="{00020424-0000-0000-C000-000000000046}"

[Software\\Classes\\Interface\\{3050F35C-98B5-11CF-BB82-00AA00BDCE0B}\\ProxyStubCls
1221412070
@="{00020424-0000-0000-C000-000000000046}"

[Software\\Classes\\Interface\\{3050F35C-98B5-11CF-BB82-00AA00BDCE0B}\\TypeLib]
1221412070
@="{3050F1C5-98B5-11CF-BB82-00AA00BDCE0B}"
```

```
"Version"="4.0"
```

```
[Software\\Classes\\Interface\\{3050F37E-98B5-11CF-BB82-00AA00BDCE0B}] 1221412070
@="IHTMLStyleSheetsCollection"
```

```
[Software\\Classes\\Interface\\{3050F37E-98B5-11CF-BB82-00AA00BDCE0B}\\ProxyStubCls
1221412070
@="{00020424-0000-0000-C000-000000000046}"
```

```
[Software\\Classes\\Interface\\{3050F37E-98B5-11CF-BB82-00AA00BDCE0B}\\ProxyStubCls
1221412070
@="{00020424-0000-0000-C000-000000000046}"
```

```
[Software\\Classes\\Interface\\{3050F37E-98B5-11CF-BB82-00AA00BDCE0B}\\TypeLib]
1221412070
@="{3050F1C5-98B5-11CF-BB82-00AA00BDCE0B}"
"Version"="4.0"
```

```
[Software\\Classes\\Interface\\{3050F38C-98B5-11CF-BB82-00AA00BDCE0B}] 1221412070
@="IHTMLOptionElementFactory"
```

```
[Software\\Classes\\Interface\\{3050F38C-98B5-11CF-BB82-00AA00BDCE0B}\\ProxyStubCls
1221412070
@="{00020424-0000-0000-C000-000000000046}"
```

```
[Software\\Classes\\Interface\\{3050F38C-98B5-11CF-BB82-00AA00BDCE0B}\\ProxyStubCls
1221412070
@="{00020424-0000-0000-C000-000000000046}"
```

```
[Software\\Classes\\Interface\\{3050F38C-98B5-11CF-BB82-00AA00BDCE0B}\\TypeLib]
1221412070
@="{3050F1C5-98B5-11CF-BB82-00AA00BDCE0B}"
"Version"="4.0"
```

```
[Software\\Classes\\Interface\\{3050F38E-98B5-11CF-BB82-00AAA0BDCE0B}] 1221412070
@="IHTMLImageElementFactory"
```

```
[Software\\Classes\\Interface\\{3050F38E-98B5-11CF-BB82-00AAA0BDCE0B}\\ProxyStubCls
1221412070
@="{00020424-0000-0000-C000-000000000046}"
```

```
[Software\\Classes\\Interface\\{3050F38E-98B5-11CF-BB82-00AAA0BDCE0B}\\ProxyStubCls
1221412070
@="{00020424-0000-0000-C000-000000000046}"
```

```
[Software\\Classes\\Interface\\{3050F38E-98B5-11CF-BB82-00AAA0BDCE0B}\\TypeLib]
1221412070
@="{3050F1C5-98B5-11CF-BB82-00AA00BDCE0B}"
"Version"="4.0"
```

```
[Software\\Classes\\Interface\\{3050F3CF-98B5-11CF-BB82-00AA00BDCE0B}] 1221412070
@="IHTMLRuleStyle"
```

```
[Software\\Classes\\Interface\\{3050F3CF-98B5-11CF-BB82-00AA00BDCE0B}\\ProxyStubCls
1221412070
@="{00020424-0000-0000-C000-000000000046}"
```

```
[Software\\Classes\\Interface\\{3050F3CF-98B5-11CF-BB82-00AA00BDCE0B}\\ProxyStubCls
1221412070
@="{00020424-0000-0000-C000-000000000046}"
```

```
[Software\\Classes\\Interface\\{3050F3CF-98B5-11CF-BB82-00AA00BDCE0B}\\TypeLib]
1221412070
@="{3050F1C5-98B5-11CF-BB82-00AA00BDCE0B}"
"Version"="4.0"
```

```
[Software\\Classes\\Interface\\{3050F3DB-98B5-11CF-BB82-00AA00BDCE0B}] 1221412070
@="IHTMLCurrentStyle"
```

```
[Software\\Classes\\Interface\\{3050F3DB-98B5-11CF-BB82-00AA00BDCE0B}\\ProxyStubCls
1221412070
@="{00020424-0000-0000-C000-000000000046}"

[Software\\Classes\\Interface\\{3050F3DB-98B5-11CF-BB82-00AA00BDCE0B}\\ProxyStubCls
1221412070
@="{00020424-0000-0000-C000-000000000046}"

[Software\\Classes\\Interface\\{3050F3DB-98B5-11CF-BB82-00AA00BDCE0B}\\TypeLib]
1221412070
@="{3050F1C5-98B5-11CF-BB82-00AA00BDCE0B}"
"Version"="4.0"

[Software\\Classes\\Interface\\{3050F3EE-98B5-11CF-BB82-00AA00BDCE0B}] 1221412070
@="IHTMLFiltersCollection"

[Software\\Classes\\Interface\\{3050F3EE-98B5-11CF-BB82-00AA00BDCE0B}\\ProxyStubCls
1221412070
@="{00020424-0000-0000-C000-000000000046}"

[Software\\Classes\\Interface\\{3050F3EE-98B5-11CF-BB82-00AA00BDCE0B}\\ProxyStubCls
1221412070
@="{00020424-0000-0000-C000-000000000046}"

[Software\\Classes\\Interface\\{3050F3EE-98B5-11CF-BB82-00AA00BDCE0B}\\TypeLib]
1221412070
@="{3050F1C5-98B5-11CF-BB82-00AA00BDCE0B}"
"Version"="4.0"

[Software\\Classes\\Interface\\{3050F3FC-98B5-11CF-BB82-00AA00BDCE0B}] 1221412070
@="IHTMLMimeTypesCollection"

[Software\\Classes\\Interface\\{3050F3FC-98B5-11CF-BB82-00AA00BDCE0B}\\ProxyStubCls
1221412070
@="{00020424-0000-0000-C000-000000000046}"

[Software\\Classes\\Interface\\{3050F3FC-98B5-11CF-BB82-00AA00BDCE0B}\\ProxyStubCls
1221412070
@="{00020424-0000-0000-C000-000000000046}"

[Software\\Classes\\Interface\\{3050F3FC-98B5-11CF-BB82-00AA00BDCE0B}\\TypeLib]
1221412070
@="{3050F1C5-98B5-11CF-BB82-00AA00BDCE0B}"
"Version"="4.0"

[Software\\Classes\\Interface\\{3050F3FD-98B5-11CF-BB82-00AA00BDCE0B}] 1221412070
@="IHTMLPluginsCollection"

[Software\\Classes\\Interface\\{3050F3FD-98B5-11CF-BB82-00AA00BDCE0B}\\ProxyStubCls
1221412070
@="{00020424-0000-0000-C000-000000000046}"

[Software\\Classes\\Interface\\{3050F3FD-98B5-11CF-BB82-00AA00BDCE0B}\\ProxyStubCls
1221412070
@="{00020424-0000-0000-C000-000000000046}"

[Software\\Classes\\Interface\\{3050F3FD-98B5-11CF-BB82-00AA00BDCE0B}\\TypeLib]
1221412070
@="{3050F1C5-98B5-11CF-BB82-00AA00BDCE0B}"
"Version"="4.0"

[Software\\Classes\\Interface\\{3050F401-98B5-11CF-BB82-00AA00BDCE0B}] 1221412070
@="IHTMLOpsProfile"

[Software\\Classes\\Interface\\{3050F401-98B5-11CF-BB82-00AA00BDCE0B}\\ProxyStubCls
1221412070
@="{00020424-0000-0000-C000-000000000046}"
```

```
[Software\\Classes\\Interface\\{3050F401-98B5-11CF-BB82-00AA00BDCE0B}\\ProxyStubCls
1221412070
@="{00020424-0000-0000-C000-000000000046}"

[Software\\Classes\\Interface\\{3050F401-98B5-11CF-BB82-00AA00BDCE0B}\\TypeLib]
1221412070
@="{3050F1C5-98B5-11CF-BB82-00AA00BDCE0B}"
"Version"="4.0"

[Software\\Classes\\Interface\\{3050F407-98B5-11CF-BB82-00AA00BDCE0B}] 1221412070
@="HTMLTableEvents"

[Software\\Classes\\Interface\\{3050F407-98B5-11CF-BB82-00AA00BDCE0B}\\ProxyStubCls
1221412070
@="{00020424-0000-0000-C000-000000000046}"

[Software\\Classes\\Interface\\{3050F407-98B5-11CF-BB82-00AA00BDCE0B}\\ProxyStubCls
1221412070
@="{00020424-0000-0000-C000-000000000046}"

[Software\\Classes\\Interface\\{3050F407-98B5-11CF-BB82-00AA00BDCE0B}\\TypeLib]
1221412070
@="{3050F1C5-98B5-11CF-BB82-00AA00BDCE0B}"
"Version"="4.0"

[Software\\Classes\\Interface\\{3050F434-98B5-11CF-BB82-00AA00BDCE0B}] 1221412070
@="IHTMLElement2"

[Software\\Classes\\Interface\\{3050F434-98B5-11CF-BB82-00AA00BDCE0B}\\ProxyStubCls
1221412070
@="{00020424-0000-0000-C000-000000000046}"

[Software\\Classes\\Interface\\{3050F434-98B5-11CF-BB82-00AA00BDCE0B}\\ProxyStubCls
1221412070
@="{00020424-0000-0000-C000-000000000046}"

[Software\\Classes\\Interface\\{3050F434-98B5-11CF-BB82-00AA00BDCE0B}\\TypeLib]
1221412070
@="{3050F1C5-98B5-11CF-BB82-00AA00BDCE0B}"
"Version"="4.0"

[Software\\Classes\\Interface\\{3050F485-98B5-11CF-BB82-00AA00BDCE0B}] 1221412070
@="IHTMLDocument3"

[Software\\Classes\\Interface\\{3050F485-98B5-11CF-BB82-00AA00BDCE0B}\\ProxyStubCls
1221412070
@="{00020424-0000-0000-C000-000000000046}"

[Software\\Classes\\Interface\\{3050F485-98B5-11CF-BB82-00AA00BDCE0B}\\ProxyStubCls
1221412070
@="{00020424-0000-0000-C000-000000000046}"

[Software\\Classes\\Interface\\{3050F485-98B5-11CF-BB82-00AA00BDCE0B}\\TypeLib]
1221412070
@="{3050F1C5-98B5-11CF-BB82-00AA00BDCE0B}"
"Version"="4.0"

[Software\\Classes\\Interface\\{3050F4A3-98B5-11CF-BB82-00AA00BDCE0B}] 1221412070
@="IHTMLRect"

[Software\\Classes\\Interface\\{3050F4A3-98B5-11CF-BB82-00AA00BDCE0B}\\ProxyStubCls
1221412070
@="{00020424-0000-0000-C000-000000000046}"

[Software\\Classes\\Interface\\{3050F4A3-98B5-11CF-BB82-00AA00BDCE0B}\\ProxyStubCls
1221412070
@="{00020424-0000-0000-C000-000000000046}"
```



```
[Software\\Classes\\Interface\\{3050F4A3-98B5-11CF-BB82-00AA00BDCE0B}\\TypeLib]
1221412070
@="{3050F1C5-98B5-11CF-BB82-00AA00BDCE0B}"
"Version"="4.0"

[Software\\Classes\\Interface\\{3050F4A4-98B5-11CF-BB82-00AA00BDCE0B}] 1221412070
@="IHTMLRectCollection"

[Software\\Classes\\Interface\\{3050F4A4-98B5-11CF-BB82-00AA00BDCE0B}\\ProxyStubCls
1221412070
@="{00020424-0000-0000-C000-000000000046}"

[Software\\Classes\\Interface\\{3050F4A4-98B5-11CF-BB82-00AA00BDCE0B}\\ProxyStubCls
1221412070
@="{00020424-0000-0000-C000-000000000046}"

[Software\\Classes\\Interface\\{3050F4A4-98B5-11CF-BB82-00AA00BDCE0B}\\TypeLib]
1221412070
@="{3050F1C5-98B5-11CF-BB82-00AA00BDCE0B}"
"Version"="4.0"

[Software\\Classes\\Interface\\{3050F4AE-98B5-11CF-BB82-00AA00BDCE0B}] 1221412070
@="IHTMLWindow3"

[Software\\Classes\\Interface\\{3050F4AE-98B5-11CF-BB82-00AA00BDCE0B}\\ProxyStubCls
1221412070
@="{00020424-0000-0000-C000-000000000046}"

[Software\\Classes\\Interface\\{3050F4AE-98B5-11CF-BB82-00AA00BDCE0B}\\ProxyStubCls
1221412070
@="{00020424-0000-0000-C000-000000000046}"

[Software\\Classes\\Interface\\{3050F4AE-98B5-11CF-BB82-00AA00BDCE0B}\\TypeLib]
1221412070
@="{3050F1C5-98B5-11CF-BB82-00AA00BDCE0B}"
"Version"="4.0"

[Software\\Classes\\Interface\\{3050F4B0-98B5-11CF-BB82-00AA00BDCE0B}] 1221412070
@="IHTMLDOMAttribute"

[Software\\Classes\\Interface\\{3050F4B0-98B5-11CF-BB82-00AA00BDCE0B}\\ProxyStubCls
1221412070
@="{00020424-0000-0000-C000-000000000046}"

[Software\\Classes\\Interface\\{3050F4B0-98B5-11CF-BB82-00AA00BDCE0B}\\ProxyStubCls
1221412070
@="{00020424-0000-0000-C000-000000000046}"

[Software\\Classes\\Interface\\{3050F4B0-98B5-11CF-BB82-00AA00BDCE0B}\\TypeLib]
1221412070
@="{3050F1C5-98B5-11CF-BB82-00AA00BDCE0B}"
"Version"="4.0"

[Software\\Classes\\Interface\\{3050F4B1-98B5-11CF-BB82-00AA00BDCE0B}] 1221412070
@="IHTMLDOMTextNode"

[Software\\Classes\\Interface\\{3050F4B1-98B5-11CF-BB82-00AA00BDCE0B}\\ProxyStubCls
1221412070
@="{00020424-0000-0000-C000-000000000046}"

[Software\\Classes\\Interface\\{3050F4B1-98B5-11CF-BB82-00AA00BDCE0B}\\ProxyStubCls
1221412070
@="{00020424-0000-0000-C000-000000000046}"

[Software\\Classes\\Interface\\{3050F4B1-98B5-11CF-BB82-00AA00BDCE0B}\\TypeLib]
1221412070
@="{3050F1C5-98B5-11CF-BB82-00AA00BDCE0B}"
```

```

"Version"="4.0"

[Software\\Classes\\Interface\\{3050F4B3-98B5-11CF-BB82-00AA00BDCE0B}] 1221412070
@="IHTMLDataTransfer"

[Software\\Classes\\Interface\\{3050F4B3-98B5-11CF-BB82-00AA00BDCE0B}\\ProxyStubCls
1221412070
@="{00020424-0000-0000-C000-000000000046}"

[Software\\Classes\\Interface\\{3050F4B3-98B5-11CF-BB82-00AA00BDCE0B}\\ProxyStubCls
1221412070
@="{00020424-0000-0000-C000-000000000046}"

[Software\\Classes\\Interface\\{3050F4B3-98B5-11CF-BB82-00AA00BDCE0B}\\TypeLib]
1221412070
@="{3050F1C5-98B5-11CF-BB82-00AA00BDCE0B}"
"Version"="4.0"

[Software\\Classes\\Interface\\{3050F4B7-98B5-11CF-BB82-00AA00BDCE0B}] 1221412070
@="IHTMLGenericElement"

[Software\\Classes\\Interface\\{3050F4B7-98B5-11CF-BB82-00AA00BDCE0B}\\ProxyStubCls
1221412070
@="{00020424-0000-0000-C000-000000000046}"

[Software\\Classes\\Interface\\{3050F4B7-98B5-11CF-BB82-00AA00BDCE0B}\\ProxyStubCls
1221412070
@="{00020424-0000-0000-C000-000000000046}"

[Software\\Classes\\Interface\\{3050F4B7-98B5-11CF-BB82-00AA00BDCE0B}\\TypeLib]
1221412070
@="{3050F1C5-98B5-11CF-BB82-00AA00BDCE0B}"
"Version"="4.0"

[Software\\Classes\\Interface\\{3050F4D0-98B5-11CF-BB82-00AA00BDCE0B}] 1221412070
@="IHTMLUniqueName"

[Software\\Classes\\Interface\\{3050F4D0-98B5-11CF-BB82-00AA00BDCE0B}\\ProxyStubCls
1221412070
@="{00020424-0000-0000-C000-000000000046}"

[Software\\Classes\\Interface\\{3050F4D0-98B5-11CF-BB82-00AA00BDCE0B}\\ProxyStubCls
1221412070
@="{00020424-0000-0000-C000-000000000046}"

[Software\\Classes\\Interface\\{3050F4D0-98B5-11CF-BB82-00AA00BDCE0B}\\TypeLib]
1221412070
@="{3050F1C5-98B5-11CF-BB82-00AA00BDCE0B}"
"Version"="4.0"

[Software\\Classes\\Interface\\{3050F4E9-98B5-11CF-BB82-00AA00BDCE0B}] 1221412070
@="IHTMLControlElement"

[Software\\Classes\\Interface\\{3050F4E9-98B5-11CF-BB82-00AA00BDCE0B}\\ProxyStubCls
1221412070
@="{00020424-0000-0000-C000-000000000046}"

[Software\\Classes\\Interface\\{3050F4E9-98B5-11CF-BB82-00AA00BDCE0B}\\ProxyStubCls
1221412070
@="{00020424-0000-0000-C000-000000000046}"

[Software\\Classes\\Interface\\{3050F4E9-98B5-11CF-BB82-00AA00BDCE0B}\\TypeLib]
1221412070
@="{3050F1C5-98B5-11CF-BB82-00AA00BDCE0B}"
"Version"="4.0"

[Software\\Classes\\Interface\\{3050F507-98B5-11CF-BB82-00AA00BDCE0B}] 1221412070
@="DispHTMLBody"

```

```
[Software\\Classes\\Interface\\{3050F507-98B5-11CF-BB82-00AA00BDCE0B}\\ProxyStubCls
1221412070
@="{00020424-0000-0000-C000-000000000046}"

[Software\\Classes\\Interface\\{3050F507-98B5-11CF-BB82-00AA00BDCE0B}\\ProxyStubCls
1221412070
@="{00020424-0000-0000-C000-000000000046}"

[Software\\Classes\\Interface\\{3050F507-98B5-11CF-BB82-00AA00BDCE0B}\\TypeLib]
1221412070
@="{3050F1C5-98B5-11CF-BB82-00AA00BDCE0B}"
"Version"="4.0"

[Software\\Classes\\Interface\\{3050F50A-98B5-11CF-BB82-00AA00BDCE0B}] 1221412070
@="DispHTMLCommentElement"

[Software\\Classes\\Interface\\{3050F50A-98B5-11CF-BB82-00AA00BDCE0B}\\ProxyStubCls
1221412070
@="{00020424-0000-0000-C000-000000000046}"

[Software\\Classes\\Interface\\{3050F50A-98B5-11CF-BB82-00AA00BDCE0B}\\ProxyStubCls
1221412070
@="{00020424-0000-0000-C000-000000000046}"

[Software\\Classes\\Interface\\{3050F50A-98B5-11CF-BB82-00AA00BDCE0B}\\TypeLib]
1221412070
@="{3050F1C5-98B5-11CF-BB82-00AA00BDCE0B}"
"Version"="4.0"

[Software\\Classes\\Interface\\{3050F51C-98B5-11CF-BB82-00AA00BDCE0B}] 1221412070
@="DispHTMLImg"

[Software\\Classes\\Interface\\{3050F51C-98B5-11CF-BB82-00AA00BDCE0B}\\ProxyStubCls
1221412070
@="{00020424-0000-0000-C000-000000000046}"

[Software\\Classes\\Interface\\{3050F51C-98B5-11CF-BB82-00AA00BDCE0B}\\ProxyStubCls
1221412070
@="{00020424-0000-0000-C000-000000000046}"

[Software\\Classes\\Interface\\{3050F51C-98B5-11CF-BB82-00AA00BDCE0B}\\TypeLib]
1221412070
@="{3050F1C5-98B5-11CF-BB82-00AA00BDCE0B}"
"Version"="4.0"

[Software\\Classes\\Interface\\{3050F52B-98B5-11CF-BB82-00AA00BDCE0B}] 1221412070
@="DispHTMLOptionElement"

[Software\\Classes\\Interface\\{3050F52B-98B5-11CF-BB82-00AA00BDCE0B}\\ProxyStubCls
1221412070
@="{00020424-0000-0000-C000-000000000046}"

[Software\\Classes\\Interface\\{3050F52B-98B5-11CF-BB82-00AA00BDCE0B}\\ProxyStubCls
1221412070
@="{00020424-0000-0000-C000-000000000046}"

[Software\\Classes\\Interface\\{3050F52B-98B5-11CF-BB82-00AA00BDCE0B}\\TypeLib]
1221412070
@="{3050F1C5-98B5-11CF-BB82-00AA00BDCE0B}"
"Version"="4.0"

[Software\\Classes\\Interface\\{3050F531-98B5-11CF-BB82-00AA00BDCE0B}] 1221412070
@="DispHTMLSelectElement"

[Software\\Classes\\Interface\\{3050F531-98B5-11CF-BB82-00AA00BDCE0B}\\ProxyStubCls
1221412070
@="{00020424-0000-0000-C000-000000000046}"
```

```
[Software\\Classes\\Interface\\{3050F531-98B5-11CF-BB82-00AA00BDCE0B}\\ProxyStubCls
1221412070
@="{00020424-0000-0000-C000-000000000046}"

[Software\\Classes\\Interface\\{3050F531-98B5-11CF-BB82-00AA00BDCE0B}\\TypeLib]
1221412070
@="{3050F1C5-98B5-11CF-BB82-00AA00BDCE0B}"
"Version"="4.0"

[Software\\Classes\\Interface\\{3050F539-98B5-11CF-BB82-00AA00BDCE0B}] 1221412070
@="DispHTMLUnknownElement"

[Software\\Classes\\Interface\\{3050F539-98B5-11CF-BB82-00AA00BDCE0B}\\ProxyStubCls
1221412070
@="{00020424-0000-0000-C000-000000000046}"

[Software\\Classes\\Interface\\{3050F539-98B5-11CF-BB82-00AA00BDCE0B}\\ProxyStubCls
1221412070
@="{00020424-0000-0000-C000-000000000046}"

[Software\\Classes\\Interface\\{3050F539-98B5-11CF-BB82-00AA00BDCE0B}\\TypeLib]
1221412070
@="{3050F1C5-98B5-11CF-BB82-00AA00BDCE0B}"
"Version"="4.0"

[Software\\Classes\\Interface\\{3050F55A-98B5-11CF-BB82-00AA00BDCE0B}] 1221412070
@="DispHTMLStyle"

[Software\\Classes\\Interface\\{3050F55A-98B5-11CF-BB82-00AA00BDCE0B}\\ProxyStubCls
1221412070
@="{00020424-0000-0000-C000-000000000046}"

[Software\\Classes\\Interface\\{3050F55A-98B5-11CF-BB82-00AA00BDCE0B}\\ProxyStubCls
1221412070
@="{00020424-0000-0000-C000-000000000046}"

[Software\\Classes\\Interface\\{3050F55A-98B5-11CF-BB82-00AA00BDCE0B}\\TypeLib]
1221412070
@="{3050F1C5-98B5-11CF-BB82-00AA00BDCE0B}"
"Version"="4.0"

[Software\\Classes\\Interface\\{3050F55D-98B5-11CF-BB82-00AA00BDCE0B}] 1221412070
@="DispHTMLWindow2"

[Software\\Classes\\Interface\\{3050F55D-98B5-11CF-BB82-00AA00BDCE0B}\\ProxyStubCls
1221412070
@="{00020424-0000-0000-C000-000000000046}"

[Software\\Classes\\Interface\\{3050F55D-98B5-11CF-BB82-00AA00BDCE0B}\\ProxyStubCls
1221412070
@="{00020424-0000-0000-C000-000000000046}"

[Software\\Classes\\Interface\\{3050F55D-98B5-11CF-BB82-00AA00BDCE0B}\\TypeLib]
1221412070
@="{3050F1C5-98B5-11CF-BB82-00AA00BDCE0B}"
"Version"="4.0"

[Software\\Classes\\Interface\\{3050F55F-98B5-11CF-BB82-00AA00BDCE0B}] 1221412070
@="DispHTMLDocument"

[Software\\Classes\\Interface\\{3050F55F-98B5-11CF-BB82-00AA00BDCE0B}\\ProxyStubCls
1221412070
@="{00020424-0000-0000-C000-000000000046}"

[Software\\Classes\\Interface\\{3050F55F-98B5-11CF-BB82-00AA00BDCE0B}\\ProxyStubCls
1221412070
@="{00020424-0000-0000-C000-000000000046}"
```

```
[Software\\Classes\\Interface\\{3050F55F-98B5-11CF-BB82-00AA00BDCE0B}\\TypeLib]
1221412070
@="{3050F1C5-98B5-11CF-BB82-00AA00BDCE0B}"
"Version"="4.0"

[Software\\Classes\\Interface\\{3050F563-98B5-11CF-BB82-00AA00BDCE0B}] 1221412070
@="DispHTMLGenericElement"

[Software\\Classes\\Interface\\{3050F563-98B5-11CF-BB82-00AA00BDCE0B}\\ProxyStubCls
1221412070
@="{00020424-0000-0000-C000-000000000046}"

[Software\\Classes\\Interface\\{3050F563-98B5-11CF-BB82-00AA00BDCE0B}\\ProxyStubCls
1221412070
@="{00020424-0000-0000-C000-000000000046}"

[Software\\Classes\\Interface\\{3050F563-98B5-11CF-BB82-00AA00BDCE0B}\\TypeLib]
1221412070
@="{3050F1C5-98B5-11CF-BB82-00AA00BDCE0B}"
"Version"="4.0"

[Software\\Classes\\Interface\\{3050F565-98B5-11CF-BB82-00AA00BDCE0B}] 1221412070
@="DispHTMLDOMTextNode"

[Software\\Classes\\Interface\\{3050F565-98B5-11CF-BB82-00AA00BDCE0B}\\ProxyStubCls
1221412070
@="{00020424-0000-0000-C000-000000000046}"

[Software\\Classes\\Interface\\{3050F565-98B5-11CF-BB82-00AA00BDCE0B}\\ProxyStubCls
1221412070
@="{00020424-0000-0000-C000-000000000046}"

[Software\\Classes\\Interface\\{3050F565-98B5-11CF-BB82-00AA00BDCE0B}\\TypeLib]
1221412070
@="{3050F1C5-98B5-11CF-BB82-00AA00BDCE0B}"
"Version"="4.0"

[Software\\Classes\\Interface\\{3050F56B-98B5-11CF-BB82-00AA00BDCE0B}] 1221412070
@="DispHTMLElementCollection"

[Software\\Classes\\Interface\\{3050F56B-98B5-11CF-BB82-00AA00BDCE0B}\\ProxyStubCls
1221412070
@="{00020424-0000-0000-C000-000000000046}"

[Software\\Classes\\Interface\\{3050F56B-98B5-11CF-BB82-00AA00BDCE0B}\\ProxyStubCls
1221412070
@="{00020424-0000-0000-C000-000000000046}"

[Software\\Classes\\Interface\\{3050F56B-98B5-11CF-BB82-00AA00BDCE0B}\\TypeLib]
1221412070
@="{3050F1C5-98B5-11CF-BB82-00AA00BDCE0B}"
"Version"="4.0"

[Software\\Classes\\Interface\\{3050F577-98B5-11CF-BB82-00AA00BDCE0B}] 1221412070
@="DispDOMChildrenCollection"

[Software\\Classes\\Interface\\{3050F577-98B5-11CF-BB82-00AA00BDCE0B}\\ProxyStubCls
1221412070
@="{00020424-0000-0000-C000-000000000046}"

[Software\\Classes\\Interface\\{3050F577-98B5-11CF-BB82-00AA00BDCE0B}\\ProxyStubCls
1221412070
@="{00020424-0000-0000-C000-000000000046}"

[Software\\Classes\\Interface\\{3050F577-98B5-11CF-BB82-00AA00BDCE0B}\\TypeLib]
1221412070
@="{3050F1C5-98B5-11CF-BB82-00AA00BDCE0B}"
```

```

"Version"="4.0"

[Software\\Classes\\Interface\\{3050F57D-98B5-11CF-BB82-00AA00BDCE0B}] 1221412070
@="DispHTMLInputElement"

[Software\\Classes\\Interface\\{3050F57D-98B5-11CF-BB82-00AA00BDCE0B}\\ProxyStubCls
1221412070
@="{00020424-0000-0000-C000-0000000000046}"

[Software\\Classes\\Interface\\{3050F57D-98B5-11CF-BB82-00AA00BDCE0B}\\ProxyStubCls
1221412070
@="{00020424-0000-0000-C000-0000000000046}"

[Software\\Classes\\Interface\\{3050F57D-98B5-11CF-BB82-00AA00BDCE0B}\\TypeLib]
1221412070
@="{3050F1C5-98B5-11CF-BB82-00AA00BDCE0B}"
"Version"="4.0"

[Software\\Classes\\Interface\\{3050F5AB-98B5-11CF-BB82-00AA00BDCE0B}] 1221412070
@="IHTMLDOMChildrenCollection"

[Software\\Classes\\Interface\\{3050F5AB-98B5-11CF-BB82-00AA00BDCE0B}\\ProxyStubCls
1221412070
@="{00020424-0000-0000-C000-0000000000046}"

[Software\\Classes\\Interface\\{3050F5AB-98B5-11CF-BB82-00AA00BDCE0B}\\ProxyStubCls
1221412070
@="{00020424-0000-0000-C000-0000000000046}"

[Software\\Classes\\Interface\\{3050F5AB-98B5-11CF-BB82-00AA00BDCE0B}\\TypeLib]
1221412070
@="{3050F1C5-98B5-11CF-BB82-00AA00BDCE0B}"
"Version"="4.0"

[Software\\Classes\\Interface\\{3050F5C5-98B5-11CF-BB82-00AA00BDCE0B}] 1221412070
@="IHTMLBodyElement2"

[Software\\Classes\\Interface\\{3050F5C5-98B5-11CF-BB82-00AA00BDCE0B}\\ProxyStubCls
1221412070
@="{00020424-0000-0000-C000-0000000000046}"

[Software\\Classes\\Interface\\{3050F5C5-98B5-11CF-BB82-00AA00BDCE0B}\\ProxyStubCls
1221412070
@="{00020424-0000-0000-C000-0000000000046}"

[Software\\Classes\\Interface\\{3050F5C5-98B5-11CF-BB82-00AA00BDCE0B}\\TypeLib]
1221412070
@="{3050F1C5-98B5-11CF-BB82-00AA00BDCE0B}"
"Version"="4.0"

[Software\\Classes\\Interface\\{3050F5D2-98B5-11CF-BB82-00AA00BDCE0B}] 1221412070
@="IHTMLInputElement"

[Software\\Classes\\Interface\\{3050F5D2-98B5-11CF-BB82-00AA00BDCE0B}\\ProxyStubCls
1221412070
@="{00020424-0000-0000-C000-0000000000046}"

[Software\\Classes\\Interface\\{3050F5D2-98B5-11CF-BB82-00AA00BDCE0B}\\ProxyStubCls
1221412070
@="{00020424-0000-0000-C000-0000000000046}"

[Software\\Classes\\Interface\\{3050F5D2-98B5-11CF-BB82-00AA00BDCE0B}\\TypeLib]
1221412070
@="{3050F1C5-98B5-11CF-BB82-00AA00BDCE0B}"
"Version"="4.0"

[Software\\Classes\\Interface\\{3050F5DA-98B5-11CF-BB82-00AA00BDCE0B}] 1221412070
@="IHTMLDOMNode"

```

```
[Software\\Classes\\Interface\\{3050F5DA-98B5-11CF-BB82-00AA00BDCE0B}\\ProxyStubCls
1221412070
@="{00020424-0000-0000-C000-000000000046}"

[Software\\Classes\\Interface\\{3050F5DA-98B5-11CF-BB82-00AA00BDCE0B}\\ProxyStubCls
1221412070
@="{00020424-0000-0000-C000-000000000046}"

[Software\\Classes\\Interface\\{3050F5DA-98B5-11CF-BB82-00AA00BDCE0B}\\TypeLib]
1221412070
@="{3050F1C5-98B5-11CF-BB82-00AA00BDCE0B}"
"Version"="4.0"

[Software\\Classes\\Interface\\{3050F613-98B5-11CF-BB82-00AA00BDCE0B}] 1221412070
@="HTMLDocumentEvents2"

[Software\\Classes\\Interface\\{3050F613-98B5-11CF-BB82-00AA00BDCE0B}\\ProxyStubCls
1221412070
@="{00020424-0000-0000-C000-000000000046}"

[Software\\Classes\\Interface\\{3050F613-98B5-11CF-BB82-00AA00BDCE0B}\\ProxyStubCls
1221412070
@="{00020424-0000-0000-C000-000000000046}"

[Software\\Classes\\Interface\\{3050F613-98B5-11CF-BB82-00AA00BDCE0B}\\TypeLib]
1221412070
@="{3050F1C5-98B5-11CF-BB82-00AA00BDCE0B}"
"Version"="4.0"

[Software\\Classes\\Interface\\{3050F624-98B5-11CF-BB82-00AA00BDCE0B}] 1221412070
@="HTMLTextContainerEvents2"

[Software\\Classes\\Interface\\{3050F624-98B5-11CF-BB82-00AA00BDCE0B}\\ProxyStubCls
1221412070
@="{00020424-0000-0000-C000-000000000046}"

[Software\\Classes\\Interface\\{3050F624-98B5-11CF-BB82-00AA00BDCE0B}\\ProxyStubCls
1221412070
@="{00020424-0000-0000-C000-000000000046}"

[Software\\Classes\\Interface\\{3050F624-98B5-11CF-BB82-00AA00BDCE0B}\\TypeLib]
1221412070
@="{3050F1C5-98B5-11CF-BB82-00AA00BDCE0B}"
"Version"="4.0"

[Software\\Classes\\Interface\\{3050F673-98B5-11CF-BB82-00AA00BDCE0B}] 1221412070
@="IHTMLElement3"

[Software\\Classes\\Interface\\{3050F673-98B5-11CF-BB82-00AA00BDCE0B}\\ProxyStubCls
1221412070
@="{00020424-0000-0000-C000-000000000046}"

[Software\\Classes\\Interface\\{3050F673-98B5-11CF-BB82-00AA00BDCE0B}\\ProxyStubCls
1221412070
@="{00020424-0000-0000-C000-000000000046}"

[Software\\Classes\\Interface\\{3050F673-98B5-11CF-BB82-00AA00BDCE0B}\\TypeLib]
1221412070
@="{3050F1C5-98B5-11CF-BB82-00AA00BDCE0B}"
"Version"="4.0"

[Software\\Classes\\Interface\\{3050F69A-98B5-11CF-BB82-00AA00BDCE0B}] 1221412070
@="IHTMLDocument4"

[Software\\Classes\\Interface\\{3050F69A-98B5-11CF-BB82-00AA00BDCE0B}\\ProxyStubCls
1221412070
@="{00020424-0000-0000-C000-000000000046}"
```

```
[Software\\Classes\\Interface\\{3050F69A-98B5-11CF-BB82-00AA00BDCE0B}\\ProxyStubCls
1221412070
@="{00020424-0000-0000-C000-000000000046}"

[Software\\Classes\\Interface\\{3050F69A-98B5-11CF-BB82-00AA00BDCE0B}\\TypeLib]
1221412070
@="{3050F1C5-98B5-11CF-BB82-00AA00BDCE0B}"
"Version"="4.0"

[Software\\Classes\\Interface\\{3050F6AE-98B5-11CF-BB82-00AA00BDCE0B}] 1221412070
@="IHTMLRenderStyle"

[Software\\Classes\\Interface\\{3050F6AE-98B5-11CF-BB82-00AA00BDCE0B}\\ProxyStubCls
1221412070
@="{00020424-0000-0000-C000-000000000046}"

[Software\\Classes\\Interface\\{3050F6AE-98B5-11CF-BB82-00AA00BDCE0B}\\ProxyStubCls
1221412070
@="{00020424-0000-0000-C000-000000000046}"

[Software\\Classes\\Interface\\{3050F6AE-98B5-11CF-BB82-00AA00BDCE0B}\\TypeLib]
1221412070
@="{3050F1C5-98B5-11CF-BB82-00AA00BDCE0B}"
"Version"="4.0"

[Software\\Classes\\Interface\\{3050F6DB-98B5-11CF-BB82-00AA00BDCE0B}] 1221412070
@="IHTMLFrameBase2"

[Software\\Classes\\Interface\\{3050F6DB-98B5-11CF-BB82-00AA00BDCE0B}\\ProxyStubCls
1221412070
@="{00020424-0000-0000-C000-000000000046}"

[Software\\Classes\\Interface\\{3050F6DB-98B5-11CF-BB82-00AA00BDCE0B}\\ProxyStubCls
1221412070
@="{00020424-0000-0000-C000-000000000046}"

[Software\\Classes\\Interface\\{3050F6DB-98B5-11CF-BB82-00AA00BDCE0B}\\TypeLib]
1221412070
@="{3050F1C5-98B5-11CF-BB82-00AA00BDCE0B}"
"Version"="4.0"

[Software\\Classes\\Interface\\{3050F80B-98B5-11CF-BB82-00AA00BDCE0B}] 1221412070
@="IHTMLDOMNode2"

[Software\\Classes\\Interface\\{3050F80B-98B5-11CF-BB82-00AA00BDCE0B}\\ProxyStubCls
1221412070
@="{00020424-0000-0000-C000-000000000046}"

[Software\\Classes\\Interface\\{3050F80B-98B5-11CF-BB82-00AA00BDCE0B}\\ProxyStubCls
1221412070
@="{00020424-0000-0000-C000-000000000046}"

[Software\\Classes\\Interface\\{3050F80B-98B5-11CF-BB82-00AA00BDCE0B}\\TypeLib]
1221412070
@="{3050F1C5-98B5-11CF-BB82-00AA00BDCE0B}"
"Version"="4.0"

[Software\\Classes\\Interface\\{3050F80C-98B5-11CF-BB82-00AA00BDCE0B}] 1221412070
@="IHTMLDocument5"

[Software\\Classes\\Interface\\{3050F80C-98B5-11CF-BB82-00AA00BDCE0B}\\ProxyStubCls
1221412070
@="{00020424-0000-0000-C000-000000000046}"

[Software\\Classes\\Interface\\{3050F80C-98B5-11CF-BB82-00AA00BDCE0B}\\ProxyStubCls
1221412070
@="{00020424-0000-0000-C000-000000000046}"
```



```
[Software\\Classes\\Interface\\{3050F80C-98B5-11CF-BB82-00AA00BDCE0B}\\TypeLib]
1221412070
@="{3050F1C5-98B5-11CF-BB82-00AA00BDCE0B}"
"Version"="4.0"

[Software\\Classes\\Interface\\{3050F80D-98B5-11CF-BB82-00AA00BDCE0B}] 1221412070
@="IHTMLDOMImplementation"

[Software\\Classes\\Interface\\{3050F80D-98B5-11CF-BB82-00AA00BDCE0B}\\ProxyStubCls
1221412070
@="{00020424-0000-0000-C000-000000000046}"

[Software\\Classes\\Interface\\{3050F80D-98B5-11CF-BB82-00AA00BDCE0B}\\ProxyStubCls
1221412070
@="{00020424-0000-0000-C000-000000000046}"

[Software\\Classes\\Interface\\{3050F80D-98B5-11CF-BB82-00AA00BDCE0B}\\TypeLib]
1221412070
@="{3050F1C5-98B5-11CF-BB82-00AA00BDCE0B}"
"Version"="4.0"

[Software\\Classes\\Interface\\{3050F80F-98B5-11CF-BB82-00AA00BDCE0B}] 1221412070
@="IHTMLElement4"

[Software\\Classes\\Interface\\{3050F80F-98B5-11CF-BB82-00AA00BDCE0B}\\ProxyStubCls
1221412070
@="{00020424-0000-0000-C000-000000000046}"

[Software\\Classes\\Interface\\{3050F80F-98B5-11CF-BB82-00AA00BDCE0B}\\ProxyStubCls
1221412070
@="{00020424-0000-0000-C000-000000000046}"

[Software\\Classes\\Interface\\{3050F80F-98B5-11CF-BB82-00AA00BDCE0B}\\TypeLib]
1221412070
@="{3050F1C5-98B5-11CF-BB82-00AA00BDCE0B}"
"Version"="4.0"

[Software\\Classes\\Interface\\{3050F813-98B5-11CF-BB82-00AA00BDCE0B}] 1221412070
@="IHTMLCommentElement2"

[Software\\Classes\\Interface\\{3050F813-98B5-11CF-BB82-00AA00BDCE0B}\\ProxyStubCls
1221412070
@="{00020424-0000-0000-C000-000000000046}"

[Software\\Classes\\Interface\\{3050F813-98B5-11CF-BB82-00AA00BDCE0B}\\ProxyStubCls
1221412070
@="{00020424-0000-0000-C000-000000000046}"

[Software\\Classes\\Interface\\{3050F813-98B5-11CF-BB82-00AA00BDCE0B}\\TypeLib]
1221412070
@="{3050F1C5-98B5-11CF-BB82-00AA00BDCE0B}"
"Version"="4.0"

[Software\\Classes\\Interface\\{3050F828-98B5-11CF-BB82-00AA00BDCE0B}] 1221412070
@="IHTMLScriptElement2"

[Software\\Classes\\Interface\\{3050F828-98B5-11CF-BB82-00AA00BDCE0B}\\ProxyStubCls
1221412070
@="{00020424-0000-0000-C000-000000000046}"

[Software\\Classes\\Interface\\{3050F828-98B5-11CF-BB82-00AA00BDCE0B}\\ProxyStubCls
1221412070
@="{00020424-0000-0000-C000-000000000046}"

[Software\\Classes\\Interface\\{3050F828-98B5-11CF-BB82-00AA00BDCE0B}\\TypeLib]
1221412070
@="{3050F1C5-98B5-11CF-BB82-00AA00BDCE0B}"
```

"Version"="4.0"

[Software\\Classes\\Interface\\{3065e6e0-39d7-4cec-9afa-b7e1bc769c7b}] 1221577265  
@="IWMContentIdWMWebService"

[Software\\Classes\\Interface\\{3065e6e0-39d7-4cec-9afa-b7e1bc769c7b}\\ProxyStubCls  
1221577265  
@="{e3b47733-f557-45db-9cb0-332fb5586b7a}"

[Software\\Classes\\Interface\\{307F64C0-621D-4D56-BBC6-91EFC13CE40D}] 1221575859  
@="ISimpleTextSelection"

[Software\\Classes\\Interface\\{307F64C0-621D-4D56-BBC6-91EFC13CE40D}\\ProxyStubCls  
1221575859  
@="{00020424-0000-0000-C000-000000000046}"

[Software\\Classes\\Interface\\{307F64C0-621D-4D56-BBC6-91EFC13CE40D}\\ProxyStubCls  
1221575859  
@="{00020424-0000-0000-C000-000000000046}"

[Software\\Classes\\Interface\\{307F64C0-621D-4D56-BBC6-91EFC13CE40D}\\TypeLib]  
1221575859  
@="{57A0E746-3863-4D20-A811-950C84F1DB9B}"  
"Version"="1.0"

[Software\\Classes\\Interface\\{3127CA40-446E-11CE-8135-00AA004BB851}] 1221412069  
@="IErrorLog"

[Software\\Classes\\Interface\\{3127CA40-446E-11CE-8135-00AA004BB851}\\NumMethods]  
1221412069  
@="4"

[Software\\Classes\\Interface\\{3127CA40-446E-11CE-8135-00AA004BB851}\\ProxyStubCls  
1221412069  
@="{B196B286-BAB4-101A-B69C-00AA00341D07}"

[Software\\Classes\\Interface\\{3148E685-B243-423D-8341-8480D6EFF674}] 1221577265  
@="IWMPOfflineExternal"

[Software\\Classes\\Interface\\{3148E685-B243-423D-8341-8480D6EFF674}\\ProxyStubCls  
1221577265  
@="{00020424-0000-0000-C000-000000000046}"

[Software\\Classes\\Interface\\{3148E685-B243-423D-8341-8480D6EFF674}\\ProxyStubCls  
1221577265  
@="{00020424-0000-0000-C000-000000000046}"

[Software\\Classes\\Interface\\{3148E685-B243-423D-8341-8480D6EFF674}\\TypeLib]  
1221577265  
@="{6BF52A50-394A-11D3-B153-00C04F79FAA6}"  
"Version"="1.0"

[Software\\Classes\\Interface\\{332C4425-26CB-11D0-B483-00C04FD90119}] 1221412070  
@="IHTMLDocument2"

[Software\\Classes\\Interface\\{332C4425-26CB-11D0-B483-00C04FD90119}\\ProxyStubCls  
1221412070  
@="{00020424-0000-0000-C000-000000000046}"

[Software\\Classes\\Interface\\{332C4425-26CB-11D0-B483-00C04FD90119}\\ProxyStubCls  
1221412070  
@="{00020424-0000-0000-C000-000000000046}"

[Software\\Classes\\Interface\\{332C4425-26CB-11D0-B483-00C04FD90119}\\TypeLib]  
1221412070  
@="{3050F1C5-98B5-11CF-BB82-00AA00BDCE0B}"  
"Version"="4.0"

```
[Software\\Classes\\Interface\\{332C4426-26CB-11D0-B483-00C04FD90119}] 1221412070
@="IHTMLFramesCollection2"

[Software\\Classes\\Interface\\{332C4426-26CB-11D0-B483-00C04FD90119}\\ProxyStubCls
1221412070
@="{00020424-0000-0000-C000-000000000046}"

[Software\\Classes\\Interface\\{332C4426-26CB-11D0-B483-00C04FD90119}\\ProxyStubCls
1221412070
@="{00020424-0000-0000-C000-000000000046}"

[Software\\Classes\\Interface\\{332C4426-26CB-11D0-B483-00C04FD90119}\\TypeLib]
1221412070
@="{3050F1C5-98B5-11CF-BB82-00AA00BDCE0B}"
"Version"="4.0"

[Software\\Classes\\Interface\\{332C4427-26CB-11D0-B483-00C04FD90119}] 1221412070
@="IHTMLWindow2"

[Software\\Classes\\Interface\\{332C4427-26CB-11D0-B483-00C04FD90119}\\ProxyStubCls
1221412070
@="{00020424-0000-0000-C000-000000000046}"

[Software\\Classes\\Interface\\{332C4427-26CB-11D0-B483-00C04FD90119}\\ProxyStubCls
1221412070
@="{00020424-0000-0000-C000-000000000046}"

[Software\\Classes\\Interface\\{332C4427-26CB-11D0-B483-00C04FD90119}\\TypeLib]
1221412070
@="{3050F1C5-98B5-11CF-BB82-00AA00BDCE0B}"
"Version"="4.0"

[Software\\Classes\\Interface\\{33445b48-7df7-425c-ad8f-0fc6d82f9f75}] 1221577262
@="IWMDMOperation2"

[Software\\Classes\\Interface\\{33445b48-7df7-425c-ad8f-0fc6d82f9f75}\\ProxyStubCls
1221577262
@="{1dcb3a00-33ed-11d3-8470-00c04f79dbc0}"

[Software\\Classes\\Interface\\{3392A51F-A498-421A-A02A-6804C4270A21}] 1221575826
@="ISetupObject"

[Software\\Classes\\Interface\\{3392A51F-A498-421A-A02A-6804C4270A21}\\ProxyStubCls
1221575826
@="{00020424-0000-0000-C000-000000000046}"

[Software\\Classes\\Interface\\{3392A51F-A498-421A-A02A-6804C4270A21}\\ProxyStubCls
1221575826
@="{00020424-0000-0000-C000-000000000046}"

[Software\\Classes\\Interface\\{3392A51F-A498-421A-A02A-6804C4270A21}\\TypeLib]
1221575826
@="{01F6AFCB-2AFF-4A6F-8681-E51C4AC277B7}"
"Version"="1.0"

[Software\\Classes\\Interface\\{33E9291A-F6A9-11D2-9435-00A0C92A2F2D}] 1221577265
@="IBarsEffect"

[Software\\Classes\\Interface\\{33E9291A-F6A9-11D2-9435-00A0C92A2F2D}\\ProxyStubCls
1221577265
@="{00020424-0000-0000-C000-000000000046}"

[Software\\Classes\\Interface\\{33E9291A-F6A9-11D2-9435-00A0C92A2F2D}\\ProxyStubCls
1221577265
@="{00020424-0000-0000-C000-000000000046}"

[Software\\Classes\\Interface\\{33E9291A-F6A9-11D2-9435-00A0C92A2F2D}\\TypeLib]
1221577265
```

```
@="{6BF52A50-394A-11D3-B153-00C04F79FAA6}"
"Version"="1.0"

[Software\\Classes\\Interface\\{348440B0-C79A-11D3-B28B-00C04F59FBE9}] 1221630161
@="ISetupShell2"

[Software\\Classes\\Interface\\{348440B0-C79A-11D3-B28B-00C04F59FBE9}\\ProxyStubCls
1221630161
@="{00020424-0000-0000-C000-0000000000046}"

[Software\\Classes\\Interface\\{348440B0-C79A-11D3-B28B-00C04F59FBE9}\\ProxyStubCls
1221630161
@="{00020424-0000-0000-C000-0000000000046}"

[Software\\Classes\\Interface\\{348440B0-C79A-11D3-B28B-00C04F59FBE9}\\TypeLib]
1221630161
@="{91814EB1-B5F0-11D2-80B9-00104B1F6CEA}"
"Version"="1.0"

[Software\\Classes\\Interface\\{34A715A0-6587-11D0-924A-0020AFC7AC4D}] 1221412071
@="DWebBrowserEvents2"

[Software\\Classes\\Interface\\{34A715A0-6587-11D0-924A-0020AFC7AC4D}\\ProxyStubCls
1221412071
@="{00020424-0000-0000-C000-0000000000046}"

[Software\\Classes\\Interface\\{34A715A0-6587-11D0-924A-0020AFC7AC4D}\\ProxyStubCls
1221412071
@="{00020424-0000-0000-C000-0000000000046}"

[Software\\Classes\\Interface\\{34A715A0-6587-11D0-924A-0020AFC7AC4D}\\TypeLib]
1221574877
@="{1339B53E-3453-11D2-93B9-000000000000}"
"Version"="1.0"

[Software\\Classes\\Interface\\{350BA78B-6BC8-4113-A5F5-312056934EB6}] 1221577265
@="IWMPClosedCaption2"

[Software\\Classes\\Interface\\{350BA78B-6BC8-4113-A5F5-312056934EB6}\\ProxyStubCls
1221577265
@="{00020424-0000-0000-C000-0000000000046}"

[Software\\Classes\\Interface\\{350BA78B-6BC8-4113-A5F5-312056934EB6}\\ProxyStubCls
1221577265
@="{00020424-0000-0000-C000-0000000000046}"

[Software\\Classes\\Interface\\{350BA78B-6BC8-4113-A5F5-312056934EB6}\\TypeLib]
1221577265
@="{6BF52A50-394A-11D3-B153-00C04F79FAA6}"
"Version"="1.0"

[Software\\Classes\\Interface\\{3614C646-3B3B-4DE7-A81E-930E3F2127B3}] 1221577265
@="IWMPErrItem"

[Software\\Classes\\Interface\\{3614C646-3B3B-4DE7-A81E-930E3F2127B3}\\ProxyStubCls
1221577265
@="{00020424-0000-0000-C000-0000000000046}"

[Software\\Classes\\Interface\\{3614C646-3B3B-4DE7-A81E-930E3F2127B3}\\ProxyStubCls
1221577265
@="{00020424-0000-0000-C000-0000000000046}"

[Software\\Classes\\Interface\\{3614C646-3B3B-4DE7-A81E-930E3F2127B3}\\TypeLib]
1221577265
@="{6BF52A50-394A-11D3-B153-00C04F79FAA6}"
"Version"="1.0"

[Software\\Classes\\Interface\\{36B73882-C2C8-11CF-8B46-00805F6CEF60}] 1221412070
```

```

@="IFilterGraph2"

[Software\\Classes\\Interface\\{36B73882-C2C8-11CF-8B46-00805F6CEF60}\\NumMethods]
1221412070
@="21"

[Software\\Classes\\Interface\\{36B73882-C2C8-11CF-8B46-00805F6CEF60}\\ProxyStubCls
1221412070
@="{92A3A302-DA7C-4A1F-BA7E-1802BB5D2D02}"

[Software\\Classes\\Interface\\{36f8f313-644b-4ed2-8455-6ea0df8b9038}] 1221577265
@="IWMMediaLibraryResultSetProperties"

[Software\\Classes\\Interface\\{36f8f313-644b-4ed2-8455-6ea0df8b9038}\\ProxyStubCls
1221577265
@="{e3b47733-f557-45db-9cb0-332fb5586b7a}"

[Software\\Classes\\Interface\\{3720fad5-f2ef-4e55-b20a-b2895bc7f6ef}] 1221577265
@="IWMPLayoutSettings"

[Software\\Classes\\Interface\\{3720fad5-f2ef-4e55-b20a-b2895bc7f6ef}\\ProxyStubCls
1221577265
@="{e3b47733-f557-45db-9cb0-332fb5586b7a}"

[Software\\Classes\\Interface\\{37327700-EF20-11D2-9431-00A0C92A2F2D}] 1221577265
@="IDotPlaneEffect"

[Software\\Classes\\Interface\\{37327700-EF20-11D2-9431-00A0C92A2F2D}\\ProxyStubCls
1221577265
@="{00020424-0000-0000-C000-000000000046}"

[Software\\Classes\\Interface\\{37327700-EF20-11D2-9431-00A0C92A2F2D}\\ProxyStubCls
1221577265
@="{00020424-0000-0000-C000-000000000046}"

[Software\\Classes\\Interface\\{37327700-EF20-11D2-9431-00A0C92A2F2D}\\TypeLib]
1221577265
@="{6BF52A50-394A-11D3-B153-00C04F79FAA6}"
"Version"="1.0"

[Software\\Classes\\Interface\\{373984C8-B845-449B-91E7-45AC83036ADE}] 1221412071
@="IXMLDOMSchemaCollection"

[Software\\Classes\\Interface\\{373984C8-B845-449B-91E7-45AC83036ADE}\\ProxyStubCls
1221412071
@="{00020424-0000-0000-C000-000000000046}"

[Software\\Classes\\Interface\\{373984C8-B845-449B-91E7-45AC83036ADE}\\ProxyStubCls
1221412071
@="{00020424-0000-0000-C000-000000000046}"

[Software\\Classes\\Interface\\{373984C8-B845-449B-91E7-45AC83036ADE}\\TypeLib]
1221412071
@="{F5078F18-C551-11D3-89B9-0000F81FE221}"
"Version"="3.0"

[Software\\Classes\\Interface\\{37668d37-507e-4160-9316-26306d150b12}] 1221412071
@="IBackgroundCopyJob"

[Software\\Classes\\Interface\\{37668d37-507e-4160-9316-26306d150b12}\\ProxyStubCls
1221412071
@="{01b7bd23-fb88-4a77-8490-5891d3e4653a}"

[Software\\Classes\\Interface\\{376BD3AA-3845-101B-84ED-08002B2EC713}] 1221412069
@="IPerPropertyBrowsing"

[Software\\Classes\\Interface\\{376BD3AA-3845-101B-84ED-08002B2EC713}\\NumMethods]
1221412069

```

@="7"

```
[Software\\Classes\\Interface\\{376BD3AA-3845-101B-84ED-08002B2EC713}\\ProxyStubCls
1221412069
@="{B196B286-BAB4-101A-B69C-00AA00341D07}"
```

```
[Software\\Classes\\Interface\\{37D84F60-42CB-11CE-8135-00AA004BB851}] 1221412069
@="IPersistPropertyBag"
```

```
[Software\\Classes\\Interface\\{37D84F60-42CB-11CE-8135-00AA004BB851}\\NumMethods]
1221412069
@="7"
```

```
[Software\\Classes\\Interface\\{37D84F60-42CB-11CE-8135-00AA004BB851}\\ProxyStubCls
1221412069
@="{B196B286-BAB4-101A-B69C-00AA00341D07}"
```

```
[Software\\Classes\\Interface\\{39040274-3D36-11D3-88EE-00C04F72F303}] 1221630161
@="ISetupReboot"
```

```
[Software\\Classes\\Interface\\{39040274-3D36-11D3-88EE-00C04F72F303}\\ProxyStubCls
1221630161
@="{00020424-0000-0000-C000-000000000046}"
```

```
[Software\\Classes\\Interface\\{39040274-3D36-11D3-88EE-00C04F72F303}\\ProxyStubCls
1221630161
@="{00020424-0000-0000-C000-000000000046}"
```

```
[Software\\Classes\\Interface\\{39040274-3D36-11D3-88EE-00C04F72F303}\\TypeLib]
1221630161
@="{91814EB1-B5F0-11D2-80B9-00104B1F6CEA}"
"Version"="1.0"
```

```
[Software\\Classes\\Interface\\{3984E7EB-08EF-11D3-9447-00A0C92A2F2D}] 1221577265
@="ISpikesEffect"
```

```
[Software\\Classes\\Interface\\{3984E7EB-08EF-11D3-9447-00A0C92A2F2D}\\ProxyStubCls
1221577265
@="{00020424-0000-0000-C000-000000000046}"
```

```
[Software\\Classes\\Interface\\{3984E7EB-08EF-11D3-9447-00A0C92A2F2D}\\ProxyStubCls
1221577265
@="{00020424-0000-0000-C000-000000000046}"
```

```
[Software\\Classes\\Interface\\{3984E7EB-08EF-11D3-9447-00A0C92A2F2D}\\TypeLib]
1221577265
@="{6BF52A50-394A-11D3-B153-00C04F79FAA6}"
"Version"="1.0"
```

```
[Software\\Classes\\Interface\\{39BB147B-55CC-424B-9B10-C5052E5939B9}] 1221575826
@="ISetupOpType"
```

```
[Software\\Classes\\Interface\\{39BB147B-55CC-424B-9B10-C5052E5939B9}\\ProxyStubCls
1221575826
@="{00020424-0000-0000-C000-000000000046}"
```

```
[Software\\Classes\\Interface\\{39BB147B-55CC-424B-9B10-C5052E5939B9}\\ProxyStubCls
1221575826
@="{00020424-0000-0000-C000-000000000046}"
```

```
[Software\\Classes\\Interface\\{39BB147B-55CC-424B-9B10-C5052E5939B9}\\TypeLib]
1221575826
@="{01F6AFCB-2AFF-4A6F-8681-E51C4AC277B7}"
"Version"="1.0"
```

```
[Software\\Classes\\Interface\\{3a0daa30-908d-4789-ba87-aed879b5c49b}] 1221577265
@="IWMPWindowMessageSink"
```

```
[Software\\Classes\\Interface\\{3a0daa30-908d-4789-ba87-aed879b5c49b}\\ProxyStubCls
1221577265
@="{e3b47733-f557-45db-9cb0-332fb5586b7a}"

[Software\\Classes\\Interface\\{3a43f550-b383-4e92-b04a-e6bbc660fefc}] 1221577262
@="IWMDMProgress2"

[Software\\Classes\\Interface\\{3a43f550-b383-4e92-b04a-e6bbc660fefc}\\ProxyStubCls
1221577262
@="{1dcb3a00-33ed-11d3-8470-00c04f79dbc0}"

[Software\\Classes\\Interface\\{3AF24290-0C96-11CE-A0CF-00AA00600AB8}] 1221412069
@="IAdviseSinkEx"

[Software\\Classes\\Interface\\{3AF24290-0C96-11CE-A0CF-00AA00600AB8}\\NumMethods]
1221412069
@="9"

[Software\\Classes\\Interface\\{3AF24290-0C96-11CE-A0CF-00AA00600AB8}\\ProxyStubCls
1221412069
@="{B196B286-BAB4-101A-B69C-00AA00341D07}"

[Software\\Classes\\Interface\\{3af93d5a-32a2-44a7-935a-e451221dec91}] 1221577265
@="IWMPPlaylistEventCallback"

[Software\\Classes\\Interface\\{3af93d5a-32a2-44a7-935a-e451221dec91}\\ProxyStubCls
1221577265
@="{e3b47733-f557-45db-9cb0-332fb5586b7a}"

[Software\\Classes\\Interface\\{3be408af-4177-4a43-8a68-12affd718fd5}] 1221577265
@="IWMSchemaEventQueue"

[Software\\Classes\\Interface\\{3be408af-4177-4a43-8a68-12affd718fd5}\\ProxyStubCls
1221577265
@="{e3b47733-f557-45db-9cb0-332fb5586b7a}"

[Software\\Classes\\Interface\\{3cd159f7-39c3-40d8-aed2-5e4e26b6bf8a}] 1221577265
@="IWMPMediaExternal"

[Software\\Classes\\Interface\\{3cd159f7-39c3-40d8-aed2-5e4e26b6bf8a}\\ProxyStubCls
1221577265
@="{e3b47733-f557-45db-9cb0-332fb5586b7a}"

[Software\\Classes\\Interface\\{3D8B6331-D8B1-11D2-80C5-00104B1F6CEA}] 1221630162
@="ISetupUserInterface"

[Software\\Classes\\Interface\\{3D8B6331-D8B1-11D2-80C5-00104B1F6CEA}\\ProxyStubCls
1221630162
@="{00020424-0000-0000-C000-000000000046}"

[Software\\Classes\\Interface\\{3D8B6331-D8B1-11D2-80C5-00104B1F6CEA}\\ProxyStubCls
1221630162
@="{00020424-0000-0000-C000-000000000046}"

[Software\\Classes\\Interface\\{3D8B6331-D8B1-11D2-80C5-00104B1F6CEA}\\TypeLib]
1221630162
@="{682C25C5-D7D9-11D2-80C5-00104B1F6CEA}"
"Version"="1.0"

[Software\\Classes\\Interface\\{3D8B6332-D8B1-11D2-80C5-00104B1F6CEA}] 1221630162
@="ISetupMainWindow"

[Software\\Classes\\Interface\\{3D8B6332-D8B1-11D2-80C5-00104B1F6CEA}\\ProxyStubCls
1221630162
@="{00020424-0000-0000-C000-000000000046}"

[Software\\Classes\\Interface\\{3D8B6332-D8B1-11D2-80C5-00104B1F6CEA}\\ProxyStubCls
1221630162
```

```

@="{00020424-0000-0000-C000-000000000046}"

[Software\\Classes\\Interface\\{3D8B6332-D8B1-11D2-80C5-00104B1F6CEA}\\TypeLib]
1221630162
@="{682C25C5-D7D9-11D2-80C5-00104B1F6CEA}"
"Version"="1.0"

[Software\\Classes\\Interface\\{3ec97a1e-9f42-4251-923f-04c139a4baaa}] 1221577265
@="IWMStoreTask"

[Software\\Classes\\Interface\\{3ec97a1e-9f42-4251-923f-04c139a4baaa}\\ProxyStubCls]
1221577265
@="{e3b47733-f557-45db-9cb0-332fb5586b7a}"

[Software\\Classes\\Interface\\{3EDC2C10-66FE-11D3-A90F-00105A088FAC}] 1221630162
@="ISetupGUIObject"

[Software\\Classes\\Interface\\{3EDC2C10-66FE-11D3-A90F-00105A088FAC}\\ProxyStubCls]
1221630162
@="{00020424-0000-0000-C000-000000000046}"

[Software\\Classes\\Interface\\{3EDC2C10-66FE-11D3-A90F-00105A088FAC}\\ProxyStubCls]
1221630162
@="{00020424-0000-0000-C000-000000000046}"

[Software\\Classes\\Interface\\{3EDC2C10-66FE-11D3-A90F-00105A088FAC}\\TypeLib]
1221630162
@="{682C25C5-D7D9-11D2-80C5-00104B1F6CEA}"
"Version"="1.0"

[Software\\Classes\\Interface\\{3EE77D8B-40C1-4A2A-9B77-421907F02058}] 1221630161
@="ISetupComponent2"

[Software\\Classes\\Interface\\{3EE77D8B-40C1-4A2A-9B77-421907F02058}\\ProxyStubCls]
1221630161
@="{00020424-0000-0000-C000-000000000046}"

[Software\\Classes\\Interface\\{3EE77D8B-40C1-4A2A-9B77-421907F02058}\\ProxyStubCls]
1221630161
@="{00020424-0000-0000-C000-000000000046}"

[Software\\Classes\\Interface\\{3EE77D8B-40C1-4A2A-9B77-421907F02058}\\TypeLib]
1221630161
@="{91814EB1-B5F0-11D2-80B9-00104B1F6CEA}"
"Version"="1.0"

[Software\\Classes\\Interface\\{3EFAA413-272F-11D2-836F-0000F87A7782}] 1221412071
@="IXMLDOMDocumentFragment"

[Software\\Classes\\Interface\\{3EFAA413-272F-11D2-836F-0000F87A7782}\\ProxyStubCls]
1221412071
@="{00020424-0000-0000-C000-000000000046}"

[Software\\Classes\\Interface\\{3EFAA413-272F-11D2-836F-0000F87A7782}\\ProxyStubCls]
1221412071
@="{00020424-0000-0000-C000-000000000046}"

[Software\\Classes\\Interface\\{3EFAA413-272F-11D2-836F-0000F87A7782}\\TypeLib]
1221412071
@="{F5078F18-C551-11D3-89B9-0000F81FE221}"
"Version"="3.0"

[Software\\Classes\\Interface\\{3EFAA425-272F-11D2-836F-0000F87A7782}] 1221412071
@="IXTLRuntime"

[Software\\Classes\\Interface\\{3EFAA425-272F-11D2-836F-0000F87A7782}\\ProxyStubCls]
1221412071
@="{00020424-0000-0000-C000-000000000046}"

```



```
[Software\\Classes\\Interface\\{3EFAA425-272F-11D2-836F-0000F87A7782}\\ProxyStubCls
1221412071
@="{00020424-0000-0000-C000-000000000046}"

[Software\\Classes\\Interface\\{3EFAA425-272F-11D2-836F-0000F87A7782}\\TypeLib]
1221412071
@="{F5078F18-C551-11D3-89B9-0000F81FE221}"
"Version"="3.0"

[Software\\Classes\\Interface\\{3EFAA426-272F-11D2-836F-0000F87A7782}] 1221412071
@="IXMLDOMParseError"

[Software\\Classes\\Interface\\{3EFAA426-272F-11D2-836F-0000F87A7782}\\ProxyStubCls
1221412071
@="{00020424-0000-0000-C000-000000000046}"

[Software\\Classes\\Interface\\{3EFAA426-272F-11D2-836F-0000F87A7782}\\ProxyStubCls
1221412071
@="{00020424-0000-0000-C000-000000000046}"

[Software\\Classes\\Interface\\{3EFAA426-272F-11D2-836F-0000F87A7782}\\TypeLib]
1221412071
@="{F5078F18-C551-11D3-89B9-0000F81FE221}"
"Version"="3.0"

[Software\\Classes\\Interface\\{3EFAA427-272F-11D2-836F-0000F87A7782}] 1221412071
@="XMLDOMDocumentEvents"

[Software\\Classes\\Interface\\{3EFAA427-272F-11D2-836F-0000F87A7782}\\ProxyStubCls
1221412071
@="{00020424-0000-0000-C000-000000000046}"

[Software\\Classes\\Interface\\{3EFAA427-272F-11D2-836F-0000F87A7782}\\ProxyStubCls
1221412071
@="{00020424-0000-0000-C000-000000000046}"

[Software\\Classes\\Interface\\{3EFAA427-272F-11D2-836F-0000F87A7782}\\TypeLib]
1221412071
@="{F5078F18-C551-11D3-89B9-0000F81FE221}"
"Version"="3.0"

[Software\\Classes\\Interface\\{3F4DACA0-160D-11D2-A8E9-00104B365C9F}] 1221574779
@="IRegExp"

[Software\\Classes\\Interface\\{3F4DACA0-160D-11D2-A8E9-00104B365C9F}\\ProxyStubCls
1221574779
@="{00020424-0000-0000-C000-000000000046}"

[Software\\Classes\\Interface\\{3F4DACA0-160D-11D2-A8E9-00104B365C9F}\\ProxyStubCls
1221574779
@="{00020424-0000-0000-C000-000000000046}"

[Software\\Classes\\Interface\\{3F4DACA0-160D-11D2-A8E9-00104B365C9F}\\TypeLib]
1221574779
@="{3F4DACA7-160D-11D2-A8E9-00104B365C9F}"
"Version"="5.5"

[Software\\Classes\\Interface\\{3F4DACA1-160D-11D2-A8E9-00104B365C9F}] 1221574779
@="IMatch"

[Software\\Classes\\Interface\\{3F4DACA1-160D-11D2-A8E9-00104B365C9F}\\ProxyStubCls
1221574779
@="{00020424-0000-0000-C000-000000000046}"

[Software\\Classes\\Interface\\{3F4DACA1-160D-11D2-A8E9-00104B365C9F}\\ProxyStubCls
1221574779
@="{00020424-0000-0000-C000-000000000046}"
```

```
[Software\\Classes\\Interface\\{3F4DACA1-160D-11D2-A8E9-00104B365C9F}\\TypeLib]
1221574779
@="{3F4DACA7-160D-11D2-A8E9-00104B365C9F}"
"Version"="5.5"

[Software\\Classes\\Interface\\{3F4DACA2-160D-11D2-A8E9-00104B365C9F}] 1221574779
@="IMatchCollection"

[Software\\Classes\\Interface\\{3F4DACA2-160D-11D2-A8E9-00104B365C9F}\\ProxyStubCls
1221574779
@="{00020424-0000-0000-C000-0000000000046}"

[Software\\Classes\\Interface\\{3F4DACA2-160D-11D2-A8E9-00104B365C9F}\\ProxyStubCls
1221574779
@="{00020424-0000-0000-C000-0000000000046}"

[Software\\Classes\\Interface\\{3F4DACA2-160D-11D2-A8E9-00104B365C9F}\\TypeLib]
1221574779
@="{3F4DACA7-160D-11D2-A8E9-00104B365C9F}"
"Version"="5.5"

[Software\\Classes\\Interface\\{3F4DACB0-160D-11D2-A8E9-00104B365C9F}] 1221574779
@="IRegExp2"

[Software\\Classes\\Interface\\{3F4DACB0-160D-11D2-A8E9-00104B365C9F}\\ProxyStubCls
1221574779
@="{00020424-0000-0000-C000-0000000000046}"

[Software\\Classes\\Interface\\{3F4DACB0-160D-11D2-A8E9-00104B365C9F}\\ProxyStubCls
1221574779
@="{00020424-0000-0000-C000-0000000000046}"

[Software\\Classes\\Interface\\{3F4DACB0-160D-11D2-A8E9-00104B365C9F}\\TypeLib]
1221574779
@="{3F4DACA7-160D-11D2-A8E9-00104B365C9F}"
"Version"="5.5"

[Software\\Classes\\Interface\\{3F4DACB1-160D-11D2-A8E9-00104B365C9F}] 1221574779
@="IMatch2"

[Software\\Classes\\Interface\\{3F4DACB1-160D-11D2-A8E9-00104B365C9F}\\ProxyStubCls
1221574779
@="{00020424-0000-0000-C000-0000000000046}"

[Software\\Classes\\Interface\\{3F4DACB1-160D-11D2-A8E9-00104B365C9F}\\ProxyStubCls
1221574779
@="{00020424-0000-0000-C000-0000000000046}"

[Software\\Classes\\Interface\\{3F4DACB1-160D-11D2-A8E9-00104B365C9F}\\TypeLib]
1221574779
@="{3F4DACA7-160D-11D2-A8E9-00104B365C9F}"
"Version"="5.5"

[Software\\Classes\\Interface\\{3F4DACB2-160D-11D2-A8E9-00104B365C9F}] 1221574779
@="IMatchCollection2"

[Software\\Classes\\Interface\\{3F4DACB2-160D-11D2-A8E9-00104B365C9F}\\ProxyStubCls
1221574779
@="{00020424-0000-0000-C000-0000000000046}"

[Software\\Classes\\Interface\\{3F4DACB2-160D-11D2-A8E9-00104B365C9F}\\ProxyStubCls
1221574779
@="{00020424-0000-0000-C000-0000000000046}"

[Software\\Classes\\Interface\\{3F4DACB2-160D-11D2-A8E9-00104B365C9F}\\TypeLib]
1221574779
@="{3F4DACA7-160D-11D2-A8E9-00104B365C9F}"
```

```
"Version"="5.5"
```

```
[Software\\Classes\\Interface\\{3F4DACB3-160D-11D2-A8E9-00104B365C9F}] 1221574779
@="ISubMatches"
```

```
[Software\\Classes\\Interface\\{3F4DACB3-160D-11D2-A8E9-00104B365C9F}\\ProxyStubCls
1221574779
@="{00020424-0000-0000-C000-000000000046}"
```

```
[Software\\Classes\\Interface\\{3F4DACB3-160D-11D2-A8E9-00104B365C9F}\\ProxyStubCls
1221574779
@="{00020424-0000-0000-C000-000000000046}"
```

```
[Software\\Classes\\Interface\\{3F4DACB3-160D-11D2-A8E9-00104B365C9F}\\TypeLib]
1221574779
@="{3F4DACA7-160D-11D2-A8E9-00104B365C9F}"
"Version"="5.5"
```

```
[Software\\Classes\\Interface\\{3f5e95c0-0f43-4ed4-93d2-c89a45d59b81}] 1221577262
@="IWMDMNotification"
```

```
[Software\\Classes\\Interface\\{3f5e95c0-0f43-4ed4-93d2-c89a45d59b81}\\ProxyStubCls
1221577262
@="{1dcb3a00-33ed-11d3-8470-00c04f79dbc0}"
```

```
[Software\\Classes\\Interface\\{40897764-CEAB-47BE-AD4A-8E28537F9BBF}] 1221577265
@="IWMPPlayerApplication"
```

```
[Software\\Classes\\Interface\\{40897764-CEAB-47BE-AD4A-8E28537F9BBF}\\ProxyStubCls
1221577265
@="{00020424-0000-0000-C000-000000000046}"
```

```
[Software\\Classes\\Interface\\{40897764-CEAB-47BE-AD4A-8E28537F9BBF}\\ProxyStubCls
1221577265
@="{00020424-0000-0000-C000-000000000046}"
```

```
[Software\\Classes\\Interface\\{40897764-CEAB-47BE-AD4A-8E28537F9BBF}\\TypeLib]
1221577265
@="{6BF52A50-394A-11D3-B153-00C04F79FAA6}"
"Version"="1.0"
```

```
[Software\\Classes\\Interface\\{40C6BDE7-9C90-49D4-AD20-BEF81A6C5F22}] 1221577265
@="IBatteryPreset"
```

```
[Software\\Classes\\Interface\\{40C6BDE7-9C90-49D4-AD20-BEF81A6C5F22}\\ProxyStubCls
1221577265
@="{00020424-0000-0000-C000-000000000046}"
```

```
[Software\\Classes\\Interface\\{40C6BDE7-9C90-49D4-AD20-BEF81A6C5F22}\\ProxyStubCls
1221577265
@="{00020424-0000-0000-C000-000000000046}"
```

```
[Software\\Classes\\Interface\\{40C6BDE7-9C90-49D4-AD20-BEF81A6C5F22}\\TypeLib]
1221577265
@="{6BF52A50-394A-11D3-B153-00C04F79FAA6}"
"Version"="1.0"
```

```
[Software\\Classes\\Interface\\{41904400-BE18-11D3-A28B-00104BD35090}] 1221574780
@="IWshShell3"
```

```
[Software\\Classes\\Interface\\{41904400-BE18-11D3-A28B-00104BD35090}\\ProxyStubCls
1221574780
@="{00020424-0000-0000-C000-000000000046}"
```

```
[Software\\Classes\\Interface\\{41904400-BE18-11D3-A28B-00104BD35090}\\ProxyStubCls
1221574780
@="{00020424-0000-0000-C000-000000000046}"
```

```
[Software\\Classes\\Interface\\{41904400-BE18-11D3-A28B-00104BD35090}\\TypeLib]
1221574780
@="{F935DC20-1CF0-11D0-ADB9-00C04FD58A0B}"
"Version"="1.0"

[Software\\Classes\\Interface\\{420d16ad-c97d-4e00-82aa-00e9f4335ddd}] 1221577262
@="IMDSPDevice2"

[Software\\Classes\\Interface\\{420d16ad-c97d-4e00-82aa-00e9f4335ddd}\\ProxyStubCls
1221577262
@="{1dcb3a00-33ed-11d3-8470-00c04f79dbc0}"

[Software\\Classes\\Interface\\{42751198-5a50-4460-bcb4-709f8bdc8e59}] 1221577265
@="IWMPNodeRealEstate"

[Software\\Classes\\Interface\\{42751198-5a50-4460-bcb4-709f8bdc8e59}\\ProxyStubCls
1221577265
@="{e3b47733-f557-45db-9cb0-332fb5586b7a}"

[Software\\Classes\\Interface\\{42814CB5-E1A5-4F07-9D38-18CE4C2AB4A2}] 1221575826
@="ISetupComponent3"

[Software\\Classes\\Interface\\{42814CB5-E1A5-4F07-9D38-18CE4C2AB4A2}\\ProxyStubCls
1221575826
@="{00020424-0000-0000-C000-000000000046}"

[Software\\Classes\\Interface\\{42814CB5-E1A5-4F07-9D38-18CE4C2AB4A2}\\ProxyStubCls
1221575826
@="{00020424-0000-0000-C000-000000000046}"

[Software\\Classes\\Interface\\{42814CB5-E1A5-4F07-9D38-18CE4C2AB4A2}\\TypeLib]
1221575826
@="{01F6AFCB-2AFF-4A6F-8681-E51C4AC277B7}"
"Version"="1.0"

[Software\\Classes\\Interface\\{42C642C1-97E1-11CF-978F-00A02463E06F}] 1221574780
@="IDictionary"

[Software\\Classes\\Interface\\{42C642C1-97E1-11CF-978F-00A02463E06F}\\ProxyStubCls
1221574780
@="{00020424-0000-0000-C000-000000000046}"

[Software\\Classes\\Interface\\{42C642C1-97E1-11CF-978F-00A02463E06F}\\ProxyStubCls
1221574780
@="{00020424-0000-0000-C000-000000000046}"

[Software\\Classes\\Interface\\{42C642C1-97E1-11CF-978F-00A02463E06F}\\TypeLib]
1221574780
@="{420B2830-E718-11CF-893D-00A0C9054228}"
"Version"="1.0"

[Software\\Classes\\Interface\\{42dfb618-a403-4401-908f-fe979b2215c8}] 1221577262
@="ILogagentInit"

[Software\\Classes\\Interface\\{42dfb618-a403-4401-908f-fe979b2215c8}\\ProxyStubCls
1221577262
@="{42dfb618-a403-4401-908f-fe979b2215c8}"

[Software\\Classes\\Interface\\{44D61997-B7D4-11D2-80BA-00104B1F6CEA}] 1221630161
@="ISetupCABFiles"

[Software\\Classes\\Interface\\{44D61997-B7D4-11D2-80BA-00104B1F6CEA}\\ProxyStubCls
1221630161
@="{00020424-0000-0000-C000-000000000046}"

[Software\\Classes\\Interface\\{44D61997-B7D4-11D2-80BA-00104B1F6CEA}\\ProxyStubCls
1221630161
@="{00020424-0000-0000-C000-000000000046}"
```

```
[Software\\Classes\\Interface\\{44D61997-B7D4-11D2-80BA-00104B1F6CEA}\\TypeLib]
1221630161
@="{91814EB1-B5F0-11D2-80B9-00104B1F6CEA}"
"Version"="1.0"

[Software\\Classes\\Interface\\{44D68E56-4A11-4C14-806B-083FFA62767C}] 1221575826
@="ISetupOpTypes"

[Software\\Classes\\Interface\\{44D68E56-4A11-4C14-806B-083FFA62767C}\\ProxyStubCls
1221575826
@="{00020424-0000-0000-C000-000000000046}"

[Software\\Classes\\Interface\\{44D68E56-4A11-4C14-806B-083FFA62767C}\\ProxyStubCls
1221575826
@="{00020424-0000-0000-C000-000000000046}"

[Software\\Classes\\Interface\\{44D68E56-4A11-4C14-806B-083FFA62767C}\\TypeLib]
1221575826
@="{01F6AFCB-2AFF-4A6F-8681-E51C4AC277B7}"
"Version"="1.0"

[Software\\Classes\\Interface\\{45838341-1af6-11d3-bd41-00c04f6ea5ae}] 1221577265
@="IWMPLayoutHost"

[Software\\Classes\\Interface\\{45838341-1af6-11d3-bd41-00c04f6ea5ae}\\ProxyStubCls
1221577265
@="{e3b47733-f557-45db-9cb0-332fb5586b7a}"

[Software\\Classes\\Interface\\{45FC2F5E-D7AC-4255-9B82-967841EB9E64}] 1221575826
@="ISetupMainWindow4"

[Software\\Classes\\Interface\\{45FC2F5E-D7AC-4255-9B82-967841EB9E64}\\ProxyStubCls
1221575826
@="{00020424-0000-0000-C000-000000000046}"

[Software\\Classes\\Interface\\{45FC2F5E-D7AC-4255-9B82-967841EB9E64}\\ProxyStubCls
1221575826
@="{00020424-0000-0000-C000-000000000046}"

[Software\\Classes\\Interface\\{45FC2F5E-D7AC-4255-9B82-967841EB9E64}\\TypeLib]
1221575826
@="{01F6AFCB-2AFF-4A6F-8681-E51C4AC277B7}"
"Version"="1.0"

[Software\\Classes\\Interface\\{46715E70-0B7D-45BA-A447-AA0951073C78}] 1221575826
@="ISetupScriptEngine2"

[Software\\Classes\\Interface\\{46715E70-0B7D-45BA-A447-AA0951073C78}\\ProxyStubCls
1221575826
@="{00020424-0000-0000-C000-000000000046}"

[Software\\Classes\\Interface\\{46715E70-0B7D-45BA-A447-AA0951073C78}\\ProxyStubCls
1221575826
@="{00020424-0000-0000-C000-000000000046}"

[Software\\Classes\\Interface\\{46715E70-0B7D-45BA-A447-AA0951073C78}\\TypeLib]
1221575826
@="{01F6AFCB-2AFF-4A6F-8681-E51C4AC277B7}"
"Version"="1.0"

[Software\\Classes\\Interface\\{46d00353-3ce9-49fa-a48d-0e3350041c8b}] 1221577265
@="IMSMediaSchemaBase"

[Software\\Classes\\Interface\\{46d00353-3ce9-49fa-a48d-0e3350041c8b}\\ProxyStubCls
1221577265
@="{e3b47733-f557-45db-9cb0-332fb5586b7a}"
```

```
[Software\\Classes\\Interface\\{46E4AEB7-19C5-4A43-AD65-FF6859E43C2B}] 1221575826
@="IMsiServer2001"

[Software\\Classes\\Interface\\{46E4AEB7-19C5-4A43-AD65-FF6859E43C2B}\\ProxyStubCls
1221575826
@="{00020424-0000-0000-C000-000000000046}"

[Software\\Classes\\Interface\\{46E4AEB7-19C5-4A43-AD65-FF6859E43C2B}\\ProxyStubCls
1221575826
@="{00020424-0000-0000-C000-000000000046}"

[Software\\Classes\\Interface\\{46E4AEB7-19C5-4A43-AD65-FF6859E43C2B}\\TypeLib]
1221575826
@="{01F6AFCB-2AFF-4A6F-8681-E51C4AC277B7}"
"Version"="1.0"

[Software\\Classes\\Interface\\{47C41E8A-34B2-417C-9CF2-09731FA298B6}] 1221577265
@="IWMPEmbed"

[Software\\Classes\\Interface\\{47C41E8A-34B2-417C-9CF2-09731FA298B6}\\ProxyStubCls
1221577265
@="{00020424-0000-0000-C000-000000000046}"

[Software\\Classes\\Interface\\{47C41E8A-34B2-417C-9CF2-09731FA298B6}\\ProxyStubCls
1221577265
@="{00020424-0000-0000-C000-000000000046}"

[Software\\Classes\\Interface\\{47C41E8A-34B2-417C-9CF2-09731FA298B6}\\TypeLib]
1221577265
@="{73F0DD5C-D071-46B6-A8BF-897C84EAAC49}"
"Version"="1.0"

[Software\\Classes\\Interface\\{47C922A2-3DD5-11D2-BF8B-00C04FB93661}] 1221412071
@="ISearches"

[Software\\Classes\\Interface\\{47C922A2-3DD5-11D2-BF8B-00C04FB93661}\\ProxyStubCls
1221412071
@="{00020424-0000-0000-C000-000000000046}"

[Software\\Classes\\Interface\\{47C922A2-3DD5-11D2-BF8B-00C04FB93661}\\ProxyStubCls
1221412071
@="{00020424-0000-0000-C000-000000000046}"

[Software\\Classes\\Interface\\{47C922A2-3DD5-11D2-BF8B-00C04FB93661}\\TypeLib]
1221412071
@="{EAB22AC0-30C1-11CF-A7EB-0000C05BAE0B}"
"Version"="1.1"

[Software\\Classes\\Interface\\{4a8df970-8d9a-11cf-8827-00aa00b569f5}] 1221574832
@="IDocfileAsyncConnectionPoint"

[Software\\Classes\\Interface\\{4a8df970-8d9a-11cf-8827-00aa00b569f5}\\ProxyStubCls
1221574832
@="{00000320-0000-0000-C000-000000000046}"

[Software\\Classes\\Interface\\{4A976298-8C0D-11D3-B389-00C04F68574B}] 1221577265
@="IWMPStringCollection"

[Software\\Classes\\Interface\\{4A976298-8C0D-11D3-B389-00C04F68574B}\\ProxyStubCls
1221577265
@="{00020424-0000-0000-C000-000000000046}"

[Software\\Classes\\Interface\\{4A976298-8C0D-11D3-B389-00C04F68574B}\\ProxyStubCls
1221577265
@="{00020424-0000-0000-C000-000000000046}"

[Software\\Classes\\Interface\\{4A976298-8C0D-11D3-B389-00C04F68574B}\\TypeLib]
1221577265
```

```

@="{6BF52A50-394A-11D3-B153-00C04F79FAA6}"
"Version"="1.0"

[Software\\Classes\\Interface\\{4ad6a88b-aaeb-4234-ad09-9b0e449313e0}] 1221577265
@="IWMDownload"

[Software\\Classes\\Interface\\{4ad6a88b-aaeb-4234-ad09-9b0e449313e0}\\ProxyStubCls
1221577265
@="{e3b47733-f557-45db-9cb0-332fb5586b7a}"

[Software\\Classes\\Interface\\{4adeac9b-a62b-429c-a117-9c5aaca53380}] 1221577265
@="IWMMLibraryInternal"

[Software\\Classes\\Interface\\{4adeac9b-a62b-429c-a117-9c5aaca53380}\\ProxyStubCls
1221577265
@="{e3b47733-f557-45db-9cb0-332fb5586b7a}"

[Software\\Classes\\Interface\\{4b9f5c52-c15f-4dab-9ded-2b6db5d560ec}] 1221577265
@="IWMContentIdentifier"

[Software\\Classes\\Interface\\{4b9f5c52-c15f-4dab-9ded-2b6db5d560ec}\\ProxyStubCls
1221577265
@="{e3b47733-f557-45db-9cb0-332fb5586b7a}"

[Software\\Classes\\Interface\\{4C514B88-F041-4813-82C0-C6BB0627BC3E}] 1221575826
@="ISetupFileRegistrar"

[Software\\Classes\\Interface\\{4C514B88-F041-4813-82C0-C6BB0627BC3E}\\ProxyStubCls
1221575826
@="{00020424-0000-0000-C000-000000000046}"

[Software\\Classes\\Interface\\{4C514B88-F041-4813-82C0-C6BB0627BC3E}\\ProxyStubCls
1221575826
@="{00020424-0000-0000-C000-000000000046}"

[Software\\Classes\\Interface\\{4C514B88-F041-4813-82C0-C6BB0627BC3E}\\TypeLib]
1221575826
@="{01F6AFCB-2AFF-4A6F-8681-E51C4AC277B7}"
"Version"="1.0"

[Software\\Classes\\Interface\\{4cca2f0e-8cba-4126-a2a0-aa609286a154}] 1221577265
@="IWMPLocation"

[Software\\Classes\\Interface\\{4cca2f0e-8cba-4126-a2a0-aa609286a154}\\ProxyStubCls
1221577265
@="{e3b47733-f557-45db-9cb0-332fb5586b7a}"

[Software\\Classes\\Interface\\{4cf5d394-cfb3-4c87-95c3-00998ba4bde9}] 1221577265
@="IWMPPublishProgress"

[Software\\Classes\\Interface\\{4cf5d394-cfb3-4c87-95c3-00998ba4bde9}\\ProxyStubCls
1221577265
@="{e3b47733-f557-45db-9cb0-332fb5586b7a}"

[Software\\Classes\\Interface\\{4D7FF4BA-1565-4EA8-94E1-6E724A46F98D}] 1221412071
@="IMXWriter"

[Software\\Classes\\Interface\\{4D7FF4BA-1565-4EA8-94E1-6E724A46F98D}\\ProxyStubCls
1221412071
@="{00020424-0000-0000-C000-000000000046}"

[Software\\Classes\\Interface\\{4D7FF4BA-1565-4EA8-94E1-6E724A46F98D}\\ProxyStubCls
1221412071
@="{00020424-0000-0000-C000-000000000046}"

[Software\\Classes\\Interface\\{4D7FF4BA-1565-4EA8-94E1-6E724A46F98D}\\TypeLib]
1221412071
@="{F5078F18-C551-11D3-89B9-0000F81FE221}"

```

```
"Version"="3.0"
```

```
[Software\\Classes\\Interface\\{4DFB7010-41EB-11D3-BBBA-00105A1F0D68}] 1221630162
@="ISetupScriptController"
```

```
[Software\\Classes\\Interface\\{4DFB7010-41EB-11D3-BBBA-00105A1F0D68}\\ProxyStubCls
1221630162
@="{00020424-0000-0000-C000-000000000046}"
```

```
[Software\\Classes\\Interface\\{4DFB7010-41EB-11D3-BBBA-00105A1F0D68}\\ProxyStubCls
1221630162
@="{00020424-0000-0000-C000-000000000046}"
```

```
[Software\\Classes\\Interface\\{4DFB7010-41EB-11D3-BBBA-00105A1F0D68}\\TypeLib]
1221630162
@="{DED1EA29-3F89-11D3-BBB9-00105A1F0D68}"
"Version"="1.0"
```

```
[Software\\Classes\\Interface\\{4EF6100A-AF88-11D0-9846-00C04FC29993}] 1221412069
@="IFontEventsDisp"
```

```
[Software\\Classes\\Interface\\{4EF6100A-AF88-11D0-9846-00C04FC29993}\\NumMethods]
1221412069
@="7"
```

```
[Software\\Classes\\Interface\\{4EF6100A-AF88-11D0-9846-00C04FC29993}\\ProxyStubCls
1221412069
@="{B196B286-BAB4-101A-B69C-00AA00341D07}"
```

```
[Software\\Classes\\Interface\\{4F2DF574-C588-11D3-9ED0-00C04FB6E937}] 1221577265
@="IWMPClosedCaption"
```

```
[Software\\Classes\\Interface\\{4F2DF574-C588-11D3-9ED0-00C04FB6E937}\\ProxyStubCls
1221577265
@="{00020424-0000-0000-C000-000000000046}"
```

```
[Software\\Classes\\Interface\\{4F2DF574-C588-11D3-9ED0-00C04FB6E937}\\ProxyStubCls
1221577265
@="{00020424-0000-0000-C000-000000000046}"
```

```
[Software\\Classes\\Interface\\{4F2DF574-C588-11D3-9ED0-00C04FB6E937}\\TypeLib]
1221577265
@="{6BF52A50-394A-11D3-B153-00C04F79FAA6}"
"Version"="1.0"
```

```
[Software\\Classes\\Interface\\{504F112E-77CC-4E3C-A073-5371B31D9B36}] 1221577265
@="IWMPNowPlayingHelperDispatch"
```

```
[Software\\Classes\\Interface\\{504F112E-77CC-4E3C-A073-5371B31D9B36}\\ProxyStubCls
1221577265
@="{00020424-0000-0000-C000-000000000046}"
```

```
[Software\\Classes\\Interface\\{504F112E-77CC-4E3C-A073-5371B31D9B36}\\ProxyStubCls
1221577265
@="{e3b47733-f557-45db-9cb0-332fb5586b7a}"
```

```
[Software\\Classes\\Interface\\{504F112E-77CC-4E3C-A073-5371B31D9B36}\\TypeLib]
1221577265
@="{6BF52A50-394A-11D3-B153-00C04F79FAA6}"
"Version"="1.0"
```

```
[Software\\Classes\\Interface\\{50FC8D31-67AC-11D3-BD4C-00C04F6EA5AE}] 1221577265
@="IWMPRegionalButtonEvents"
```

```
[Software\\Classes\\Interface\\{50FC8D31-67AC-11D3-BD4C-00C04F6EA5AE}\\ProxyStubCls
1221577265
@="{00020424-0000-0000-C000-000000000046}"
```



```
[Software\\Classes\\Interface\\{50FC8D31-67AC-11D3-BD4C-00C04F6EA5AE}\\ProxyStubCls
1221577265
@="{00020424-0000-0000-C000-000000000046}"

[Software\\Classes\\Interface\\{50FC8D31-67AC-11D3-BD4C-00C04F6EA5AE}\\TypeLib]
1221577265
@="{6BF52A50-394A-11D3-B153-00C04F79FAA6}"
"Version"="1.0"

[Software\\Classes\\Interface\\{52305DC4-1B79-41CE-90D0-0B84AF096018}] 1221575826
@="ISetupTransfer"

[Software\\Classes\\Interface\\{52305DC4-1B79-41CE-90D0-0B84AF096018}\\ProxyStubCls
1221575826
@="{00020424-0000-0000-C000-000000000046}"

[Software\\Classes\\Interface\\{52305DC4-1B79-41CE-90D0-0B84AF096018}\\ProxyStubCls
1221575826
@="{00020424-0000-0000-C000-000000000046}"

[Software\\Classes\\Interface\\{52305DC4-1B79-41CE-90D0-0B84AF096018}\\TypeLib]
1221575826
@="{01F6AFCB-2AFF-4A6F-8681-E51C4AC277B7}"
"Version"="1.0"

[Software\\Classes\\Interface\\{53BAD8C1-E718-11CF-893D-00A0C9054228}] 1221574780
@="ITextStream"

[Software\\Classes\\Interface\\{53BAD8C1-E718-11CF-893D-00A0C9054228}\\ProxyStubCls
1221574780
@="{00020424-0000-0000-C000-000000000046}"

[Software\\Classes\\Interface\\{53BAD8C1-E718-11CF-893D-00A0C9054228}\\ProxyStubCls
1221574780
@="{00020424-0000-0000-C000-000000000046}"

[Software\\Classes\\Interface\\{53BAD8C1-E718-11CF-893D-00A0C9054228}\\TypeLib]
1221574780
@="{F935DC20-1CF0-11D0-ADB9-00C04FD58A0B}"
"Version"="1.0"

[Software\\Classes\\Interface\\{53ce0d11-ed77-4b62-9cc2-cf23cda3049f}] 1221577265
@="IWMPPlaylistNode"

[Software\\Classes\\Interface\\{53ce0d11-ed77-4b62-9cc2-cf23cda3049f}\\ProxyStubCls
1221577265
@="{e3b47733-f557-45db-9cb0-332fb5586b7a}"

[Software\\Classes\\Interface\\{54062B68-052A-4C25-A39F-8B63346511D4}] 1221577265
@="IWMPPlayer3"

[Software\\Classes\\Interface\\{54062B68-052A-4C25-A39F-8B63346511D4}\\ProxyStubCls
1221577265
@="{00020424-0000-0000-C000-000000000046}"

[Software\\Classes\\Interface\\{54062B68-052A-4C25-A39F-8B63346511D4}\\ProxyStubCls
1221577265
@="{00020424-0000-0000-C000-000000000046}"

[Software\\Classes\\Interface\\{54062B68-052A-4C25-A39F-8B63346511D4}\\TypeLib]
1221577265
@="{6BF52A50-394A-11D3-B153-00C04F79FAA6}"
"Version"="1.0"

[Software\\Classes\\Interface\\{54b50739-686f-45eb-9dff-d6a9a0faa9af}] 1221412071
@="IBackgroundCopyJob2"

[Software\\Classes\\Interface\\{54b50739-686f-45eb-9dff-d6a9a0faa9af}\\ProxyStubCls
```

```

1221412071
@="{01b7bd23-fb88-4a77-8490-5891d3e4653a}"

[Software\\Classes\\Interface\\{54DADAB2-28A6-11D3-88BA-00C04F72F303}] 1221630161
@="ISetupCopyFiles"

[Software\\Classes\\Interface\\{54DADAB2-28A6-11D3-88BA-00C04F72F303}\\ProxyStubCls
1221630161
@="{00020424-0000-0000-C000-0000000000046}"

[Software\\Classes\\Interface\\{54DADAB2-28A6-11D3-88BA-00C04F72F303}\\ProxyStubCls
1221630161
@="{00020424-0000-0000-C000-0000000000046}"

[Software\\Classes\\Interface\\{54DADAB2-28A6-11D3-88BA-00C04F72F303}\\TypeLib]
1221630161
@="{91814EB1-B5F0-11D2-80B9-00104B1F6CEA}"
"Version"="1.0"

[Software\\Classes\\Interface\\{54DADAB3-28A6-11D3-88BA-00C04F72F303}] 1221630161
@="ISetupFileService"

[Software\\Classes\\Interface\\{54DADAB3-28A6-11D3-88BA-00C04F72F303}\\ProxyStubCls
1221630161
@="{00020424-0000-0000-C000-0000000000046}"

[Software\\Classes\\Interface\\{54DADAB3-28A6-11D3-88BA-00C04F72F303}\\ProxyStubCls
1221630161
@="{00020424-0000-0000-C000-0000000000046}"

[Software\\Classes\\Interface\\{54DADAB3-28A6-11D3-88BA-00C04F72F303}\\TypeLib]
1221630161
@="{91814EB1-B5F0-11D2-80B9-00104B1F6CEA}"
"Version"="1.0"

[Software\\Classes\\Interface\\{54ff2e94-25c2-49ae-a251-91d024be7f22}] 1221577265
@="IWMSmartPlaylistArgumentDesc"

[Software\\Classes\\Interface\\{54ff2e94-25c2-49ae-a251-91d024be7f22}\\ProxyStubCls
1221577265
@="{e3b47733-f557-45db-9cb0-332fb5586b7a}"

[Software\\Classes\\Interface\\{55136804-B2DE-11D1-B9F2-00A0C98BC547}] 1221412071
@="IShellFavoritesNameSpace"

[Software\\Classes\\Interface\\{55136804-B2DE-11D1-B9F2-00A0C98BC547}\\ProxyStubCls
1221412071
@="{00020424-0000-0000-C000-0000000000046}"

[Software\\Classes\\Interface\\{55136804-B2DE-11D1-B9F2-00A0C98BC547}\\ProxyStubCls
1221412071
@="{00020424-0000-0000-C000-0000000000046}"

[Software\\Classes\\Interface\\{55136804-B2DE-11D1-B9F2-00A0C98BC547}\\TypeLib]
1221412071
@="{EAB22AC0-30C1-11CF-A7EB-0000C05BAE0B}"
"Version"="1.1"

[Software\\Classes\\Interface\\{55136806-B2DE-11D1-B9F2-00A0C98BC547}] 1221412071
@="DShellNameSpaceEvents"

[Software\\Classes\\Interface\\{55136806-B2DE-11D1-B9F2-00A0C98BC547}\\ProxyStubCls
1221412071
@="{00020424-0000-0000-C000-0000000000046}"

[Software\\Classes\\Interface\\{55136806-B2DE-11D1-B9F2-00A0C98BC547}\\ProxyStubCls
1221412071
@="{00020424-0000-0000-C000-0000000000046}"

```

```
[Software\\Classes\\Interface\\{55136806-B2DE-11D1-B9F2-00A0C98BC547}\\TypeLib]
1221412071
@="{EAB22AC0-30C1-11CF-A7EB-0000C05BAE0B}"
"Version"="1.1"

[Software\\Classes\\Interface\\{55272A00-42CB-11CE-8135-00AA004BB851}] 1221412069
@="IPropertyBag"

[Software\\Classes\\Interface\\{55272A00-42CB-11CE-8135-00AA004BB851}\\NumMethods]
1221412069
@="5"

[Software\\Classes\\Interface\\{55272A00-42CB-11CE-8135-00AA004BB851}\\ProxyStubCls
1221412069
@="{B196B286-BAB4-101A-B69C-00AA00341D07}"

[Software\\Classes\\Interface\\{55980BA0-35AA-11CF-B671-00AA004CD6D8}] 1221412069
@="IPointerInactive"

[Software\\Classes\\Interface\\{55980BA0-35AA-11CF-B671-00AA004CD6D8}\\NumMethods]
1221412069
@="6"

[Software\\Classes\\Interface\\{55980BA0-35AA-11CF-B671-00AA004CD6D8}\\ProxyStubCls
1221412069
@="{B196B286-BAB4-101A-B69C-00AA00341D07}"

[Software\\Classes\\Interface\\{563DC061-B09A-11D2-A24D-00104BD35090}] 1221574780
@="IWSHController"

[Software\\Classes\\Interface\\{563DC061-B09A-11D2-A24D-00104BD35090}\\ProxyStubCls
1221574780
@="{00020424-0000-0000-C000-000000000046}"

[Software\\Classes\\Interface\\{563DC061-B09A-11D2-A24D-00104BD35090}\\ProxyStubCls
1221574780
@="{00020424-0000-0000-C000-000000000046}"

[Software\\Classes\\Interface\\{563DC061-B09A-11D2-A24D-00104BD35090}\\TypeLib]
1221574780
@="{563DC060-B09A-11D2-A24D-00104BD35090}"
"Version"="1.0"

[Software\\Classes\\Interface\\{566BECBB-A8DF-43EA-8D44-77BCC7B72F21}] 1221575826
@="ISetupMainWindow2"

[Software\\Classes\\Interface\\{566BECBB-A8DF-43EA-8D44-77BCC7B72F21}\\ProxyStubCls
1221575826
@="{00020424-0000-0000-C000-000000000046}"

[Software\\Classes\\Interface\\{566BECBB-A8DF-43EA-8D44-77BCC7B72F21}\\ProxyStubCls
1221575826
@="{00020424-0000-0000-C000-000000000046}"

[Software\\Classes\\Interface\\{566BECBB-A8DF-43EA-8D44-77BCC7B72F21}\\TypeLib]
1221575826
@="{01F6AFCB-2AFF-4A6F-8681-E51C4AC277B7}"
"Version"="1.0"

[Software\\Classes\\Interface\\{56A8689F-0AD4-11CE-B03A-0020AF0BA770}] 1221412070
@="IFilterGraph"

[Software\\Classes\\Interface\\{56A8689F-0AD4-11CE-B03A-0020AF0BA770}\\NumMethods]
1221412070
@="11"

[Software\\Classes\\Interface\\{56A8689F-0AD4-11CE-B03A-0020AF0BA770}\\ProxyStubCls
```

```

1221412070
@="{92A3A302-DA7C-4A1F-BA7E-1802BB5D2D02}"

[Software\\Classes\\Interface\\{56A868A3-0AD4-11CE-B03A-0020AF0BA770}] 1221412070
@="IFilterMapper"

[Software\\Classes\\Interface\\{56A868A3-0AD4-11CE-B03A-0020AF0BA770}\\NumMethods]
1221412070
@="11"

[Software\\Classes\\Interface\\{56A868A3-0AD4-11CE-B03A-0020AF0BA770}\\ProxyStubCls
1221412070
@="{92A3A302-DA7C-4A1F-BA7E-1802BB5D2D02}"

[Software\\Classes\\Interface\\{57A0E747-3863-4D20-A811-950C84F1DB9B}] 1221575859
@="IFlashAccessibility"

[Software\\Classes\\Interface\\{57A0E747-3863-4D20-A811-950C84F1DB9B}\\ProxyStubCls
1221575859
@="{00020424-0000-0000-C000-000000000046}"

[Software\\Classes\\Interface\\{57A0E747-3863-4D20-A811-950C84F1DB9B}\\ProxyStubCls
1221575859
@="{00020424-0000-0000-C000-000000000046}"

[Software\\Classes\\Interface\\{57A0E747-3863-4D20-A811-950C84F1DB9B}\\TypeLib]
1221575859
@="{57A0E746-3863-4D20-A811-950C84F1DB9B}"
"Version"="1.0"

[Software\\Classes\\Interface\\{57d1e476-d663-4438-ac28-9b25eb230f58}] 1221577265
@="IWMPPlayerAppInternal"

[Software\\Classes\\Interface\\{57d1e476-d663-4438-ac28-9b25eb230f58}\\ProxyStubCls
1221577265
@="{e3b47733-f557-45db-9cb0-332fb5586b7a}"

[Software\\Classes\\Interface\\{5886B1FD-4C9E-41DF-9098-9A1AB8F02AA9}] 1221575826
@="ISetupFeatureLog"

[Software\\Classes\\Interface\\{5886B1FD-4C9E-41DF-9098-9A1AB8F02AA9}\\ProxyStubCls
1221575826
@="{00020424-0000-0000-C000-000000000046}"

[Software\\Classes\\Interface\\{5886B1FD-4C9E-41DF-9098-9A1AB8F02AA9}\\ProxyStubCls
1221575826
@="{00020424-0000-0000-C000-000000000046}"

[Software\\Classes\\Interface\\{5886B1FD-4C9E-41DF-9098-9A1AB8F02AA9}\\TypeLib]
1221575826
@="{01F6AFCB-2AFF-4A6F-8681-E51C4AC277B7}"
"Version"="1.0"

[Software\\Classes\\Interface\\{58D507B1-2354-11D3-BD41-00C04F6EA5AE}] 1221577265
@="IWMPRegionalButtonCtrl"

[Software\\Classes\\Interface\\{58D507B1-2354-11D3-BD41-00C04F6EA5AE}\\ProxyStubCls
1221577265
@="{00020424-0000-0000-C000-000000000046}"

[Software\\Classes\\Interface\\{58D507B1-2354-11D3-BD41-00C04F6EA5AE}\\ProxyStubCls
1221577265
@="{00020424-0000-0000-C000-000000000046}"

[Software\\Classes\\Interface\\{58D507B1-2354-11D3-BD41-00C04F6EA5AE}\\TypeLib]
1221577265
@="{6BF52A50-394A-11D3-B153-00C04F79FAA6}"
"Version"="1.0"

```

```
[Software\\Classes\\Interface\\{58D507B2-2354-11D3-BD41-00C04F6EA5AE}] 1221577265
@="IWMPRegionalButton"

[Software\\Classes\\Interface\\{58D507B2-2354-11D3-BD41-00C04F6EA5AE}\\ProxyStubCls
1221577265
@="{00020424-0000-0000-C000-0000000000046}"

[Software\\Classes\\Interface\\{58D507B2-2354-11D3-BD41-00C04F6EA5AE}\\ProxyStubCls
1221577265
@="{00020424-0000-0000-C000-0000000000046}"

[Software\\Classes\\Interface\\{58D507B2-2354-11D3-BD41-00C04F6EA5AE}\\TypeLib]
1221577265
@="{6BF52A50-394A-11D3-B153-00C04F79FAA6}"
"Version"="1.0"

[Software\\Classes\\Interface\\{5AF0BEC1-46AA-11D3-BD45-00C04F6EA5AE}] 1221577265
@="IWMPEventObject"

[Software\\Classes\\Interface\\{5AF0BEC1-46AA-11D3-BD45-00C04F6EA5AE}\\ProxyStubCls
1221577265
@="{00020424-0000-0000-C000-0000000000046}"

[Software\\Classes\\Interface\\{5AF0BEC1-46AA-11D3-BD45-00C04F6EA5AE}\\ProxyStubCls
1221577265
@="{e3b47733-f557-45db-9cb0-332fb5586b7a}"

[Software\\Classes\\Interface\\{5AF0BEC1-46AA-11D3-BD45-00C04F6EA5AE}\\TypeLib]
1221577265
@="{6BF52A50-394A-11D3-B153-00C04F79FAA6}"
"Version"="1.0"

[Software\\Classes\\Interface\\{5b945024-dc8c-4c06-b262-e29a10ae15ed}] 1221577265
@="IWMDownloadMgr"

[Software\\Classes\\Interface\\{5b945024-dc8c-4c06-b262-e29a10ae15ed}\\ProxyStubCls
1221577265
@="{e3b47733-f557-45db-9cb0-332fb5586b7a}"

[Software\\Classes\\Interface\\{5C29BBE0-F87D-4C45-AA28-A70F0230FFA9}] 1221577265
@="IWMPMetadataPicture"

[Software\\Classes\\Interface\\{5C29BBE0-F87D-4C45-AA28-A70F0230FFA9}\\ProxyStubCls
1221577265
@="{00020424-0000-0000-C000-0000000000046}"

[Software\\Classes\\Interface\\{5C29BBE0-F87D-4C45-AA28-A70F0230FFA9}\\ProxyStubCls
1221577265
@="{00020424-0000-0000-C000-0000000000046}"

[Software\\Classes\\Interface\\{5C29BBE0-F87D-4C45-AA28-A70F0230FFA9}\\TypeLib]
1221577265
@="{6BF52A50-394A-11D3-B153-00C04F79FAA6}"
"Version"="1.0"

[Software\\Classes\\Interface\\{5ce34c0d-0dc9-4c1f-897c-daa1b78cee7c}] 1221412071
@="IBackgroundCopyManager"

[Software\\Classes\\Interface\\{5ce34c0d-0dc9-4c1f-897c-daa1b78cee7c}\\ProxyStubCls
1221412071
@="{01b7bd23-fb88-4a77-8490-5891d3e4653a}"

[Software\\Classes\\Interface\\{5D0AD945-289E-45C5-A9C6-F301F0152108}] 1221577265
@="IWMPPluginUIHost"

[Software\\Classes\\Interface\\{5D0AD945-289E-45C5-A9C6-F301F0152108}\\ProxyStubCls
1221577265
```

```

@="{00020424-0000-0000-C000-000000000046}"

[Software\\Classes\\Interface\\{5D0AD945-289E-45C5-A9C6-F301F0152108}\\ProxyStubCls
1221577265
@="{00020424-0000-0000-C000-000000000046}"

[Software\\Classes\\Interface\\{5D0AD945-289E-45C5-A9C6-F301F0152108}\\TypeLib]
1221577265
@="{6BF52A50-394A-11D3-B153-00C04F79FAA6}"
"Version"="1.0"

[Software\\Classes\\Interface\\{5e83400b-7b6a-4cae-855e-cb5af5329a24}] 1221577265
@="IWMPCoreExternal"

[Software\\Classes\\Interface\\{5e83400b-7b6a-4cae-855e-cb5af5329a24}\\ProxyStubCls
1221577265
@="{e3b47733-f557-45db-9cb0-332fb5586b7a}"

[Software\\Classes\\Interface\\{5EAE12F-333C-45F6-9799-24DDC12EBEF3}] 1221577265
@="IWMPDXM"

[Software\\Classes\\Interface\\{5EAE12F-333C-45F6-9799-24DDC12EBEF3}\\ProxyStubCls
1221577265
@="{00020424-0000-0000-C000-000000000046}"

[Software\\Classes\\Interface\\{5EAE12F-333C-45F6-9799-24DDC12EBEF3}\\ProxyStubCls
1221577265
@="{00020424-0000-0000-C000-000000000046}"

[Software\\Classes\\Interface\\{5EAE12F-333C-45F6-9799-24DDC12EBEF3}\\TypeLib]
1221577265
@="{73F0DD5C-D071-46B6-A8BF-897C84EAAC49}"
"Version"="1.0"

[Software\\Classes\\Interface\\{5F9CFD92-8CAD-11D3-9A7E-00C04F8EFB70}] 1221577265
@="IWMPPlaylistCtrl"

[Software\\Classes\\Interface\\{5F9CFD92-8CAD-11D3-9A7E-00C04F8EFB70}\\ProxyStubCls
1221577265
@="{00020424-0000-0000-C000-000000000046}"

[Software\\Classes\\Interface\\{5F9CFD92-8CAD-11D3-9A7E-00C04F8EFB70}\\ProxyStubCls
1221577265
@="{00020424-0000-0000-C000-000000000046}"

[Software\\Classes\\Interface\\{5F9CFD92-8CAD-11D3-9A7E-00C04F8EFB70}\\TypeLib]
1221577265
@="{6BF52A50-394A-11D3-B153-00C04F79FAA6}"
"Version"="1.0"

[Software\\Classes\\Interface\\{5FC8AC65-FD78-4439-90A2-291175681698}] 1221575826
@="ISetupSharedFiles"

[Software\\Classes\\Interface\\{5FC8AC65-FD78-4439-90A2-291175681698}\\ProxyStubCls
1221575826
@="{00020424-0000-0000-C000-000000000046}"

[Software\\Classes\\Interface\\{5FC8AC65-FD78-4439-90A2-291175681698}\\ProxyStubCls
1221575826
@="{00020424-0000-0000-C000-000000000046}"

[Software\\Classes\\Interface\\{5FC8AC65-FD78-4439-90A2-291175681698}\\TypeLib]
1221575826
@="{01F6AFCB-2AFF-4A6F-8681-E51C4AC277B7}"
"Version"="1.0"

[Software\\Classes\\Interface\\{60e90d32-38fc-4c85-b73a-d479bfce1fa9}] 1221577265
@="IWMMediaLibraryResultSet"

```

```
[Software\\Classes\\Interface\\{60e90d32-38fc-4c85-b73a-d479bfce1fa9}\\ProxyStubCls
1221577265
@="{e3b47733-f557-45db-9cb0-332fb5586b7a}"

[Software\\Classes\\Interface\\{610B9179-896D-41FC-9056-27616367AD91}] 1221575826
@="ISetupWindowText"

[Software\\Classes\\Interface\\{610B9179-896D-41FC-9056-27616367AD91}\\ProxyStubCls
1221575826
@="{00020424-0000-0000-C000-0000000000046}"

[Software\\Classes\\Interface\\{610B9179-896D-41FC-9056-27616367AD91}\\ProxyStubCls
1221575826
@="{00020424-0000-0000-C000-0000000000046}"

[Software\\Classes\\Interface\\{610B9179-896D-41FC-9056-27616367AD91}\\TypeLib]
1221575826
@="{01F6AFCB-2AFF-4A6F-8681-E51C4AC277B7}"
"Version"="1.0"

[Software\\Classes\\Interface\\{61892D50-28EF-11D3-A8FF-00105A088FAC}] 1221630162
@="ISetupProgress"

[Software\\Classes\\Interface\\{61892D50-28EF-11D3-A8FF-00105A088FAC}\\ProxyStubCls
1221630162
@="{00020424-0000-0000-C000-0000000000046}"

[Software\\Classes\\Interface\\{61892D50-28EF-11D3-A8FF-00105A088FAC}\\ProxyStubCls
1221630162
@="{00020424-0000-0000-C000-0000000000046}"

[Software\\Classes\\Interface\\{61892D50-28EF-11D3-A8FF-00105A088FAC}\\TypeLib]
1221630162
@="{682C25C5-D7D9-11D2-80C5-00104B1F6CEA}"
"Version"="1.0"

[Software\\Classes\\Interface\\{61CECF10-FC3A-11D2-A1CD-005004602752}] 1221577265
@="IWMPVideoCtrl"

[Software\\Classes\\Interface\\{61CECF10-FC3A-11D2-A1CD-005004602752}\\ProxyStubCls
1221577265
@="{00020424-0000-0000-C000-0000000000046}"

[Software\\Classes\\Interface\\{61CECF10-FC3A-11D2-A1CD-005004602752}\\ProxyStubCls
1221577265
@="{00020424-0000-0000-C000-0000000000046}"

[Software\\Classes\\Interface\\{61CECF10-FC3A-11D2-A1CD-005004602752}\\TypeLib]
1221577265
@="{6BF52A50-394A-11D3-B153-00C04F79FAA6}"
"Version"="1.0"

[Software\\Classes\\Interface\\{626FC520-A41E-11CF-A731-00A0C9082637}] 1221412070
@="IHTMLDocument"

[Software\\Classes\\Interface\\{626FC520-A41E-11CF-A731-00A0C9082637}\\ProxyStubCls
1221412070
@="{00020424-0000-0000-C000-0000000000046}"

[Software\\Classes\\Interface\\{626FC520-A41E-11CF-A731-00A0C9082637}\\ProxyStubCls
1221412070
@="{00020424-0000-0000-C000-0000000000046}"

[Software\\Classes\\Interface\\{626FC520-A41E-11CF-A731-00A0C9082637}\\TypeLib]
1221412070
@="{3050F1C5-98B5-11CF-BB82-00AA00BDCE0B}"
"Version"="4.0"
```

```
[Software\\Classes\\Interface\\{63D9D30F-AE4C-4678-8CA8-5720F4FE4419}] 1221577265
@="IWMPPlaylistCtrlColumn"

[Software\\Classes\\Interface\\{63D9D30F-AE4C-4678-8CA8-5720F4FE4419}\\ProxyStubCls
1221577265
@="{00020424-0000-0000-C000-000000000046}"

[Software\\Classes\\Interface\\{63D9D30F-AE4C-4678-8CA8-5720F4FE4419}\\ProxyStubCls
1221577265
@="{00020424-0000-0000-C000-000000000046}"

[Software\\Classes\\Interface\\{63D9D30F-AE4C-4678-8CA8-5720F4FE4419}\\TypeLib]
1221577265
@="{6BF52A50-394A-11D3-B153-00C04F79FAA6}"
"Version"="1.0"

[Software\\Classes\\Interface\\{6494206F-23EA-11D3-88B0-00C04F72F303}] 1221630162
@="ISetupPropertyBag"

[Software\\Classes\\Interface\\{6494206F-23EA-11D3-88B0-00C04F72F303}\\ProxyStubCls
1221630162
@="{00020424-0000-0000-C000-000000000046}"

[Software\\Classes\\Interface\\{6494206F-23EA-11D3-88B0-00C04F72F303}\\ProxyStubCls
1221630162
@="{00020424-0000-0000-C000-000000000046}"

[Software\\Classes\\Interface\\{6494206F-23EA-11D3-88B0-00C04F72F303}\\TypeLib]
1221630162
@="{27D2CF3C-D5B0-11D2-8094-00104B1F9838}"
"Version"="1.0"

[Software\\Classes\\Interface\\{65A707C4-67DA-4A26-830B-5898BDEFC31D}] 1221575826
@="ISetupTransferEvents2"

[Software\\Classes\\Interface\\{65A707C4-67DA-4A26-830B-5898BDEFC31D}\\ProxyStubCls
1221575826
@="{00020424-0000-0000-C000-000000000046}"

[Software\\Classes\\Interface\\{65A707C4-67DA-4A26-830B-5898BDEFC31D}\\ProxyStubCls
1221575826
@="{00020424-0000-0000-C000-000000000046}"

[Software\\Classes\\Interface\\{65A707C4-67DA-4A26-830B-5898BDEFC31D}\\TypeLib]
1221575826
@="{01F6AFCB-2AFF-4A6F-8681-E51C4AC277B7}"
"Version"="1.0"

[Software\\Classes\\Interface\\{65CD17AF-CCEE-4CD6-B304-A3BD48237B67}] 1221575826
@="ISetupMainWindow"

[Software\\Classes\\Interface\\{65CD17AF-CCEE-4CD6-B304-A3BD48237B67}\\ProxyStubCls
1221575826
@="{00020424-0000-0000-C000-000000000046}"

[Software\\Classes\\Interface\\{65CD17AF-CCEE-4CD6-B304-A3BD48237B67}\\ProxyStubCls
1221575826
@="{00020424-0000-0000-C000-000000000046}"

[Software\\Classes\\Interface\\{65CD17AF-CCEE-4CD6-B304-A3BD48237B67}\\TypeLib]
1221575826
@="{01F6AFCB-2AFF-4A6F-8681-E51C4AC277B7}"
"Version"="1.0"

[Software\\Classes\\Interface\\{65D37452-0EBB-11D3-887B-00C04F72F303}] 1221630161
@="ISetupRegistry"
```



```

[Software\\Classes\\Interface\\{65D37452-0EBB-11D3-887B-00C04F72F303}\\ProxyStubCls
1221630161
@="{00020424-0000-0000-C000-000000000046}"

[Software\\Classes\\Interface\\{65D37452-0EBB-11D3-887B-00C04F72F303}\\ProxyStubCls
1221630161
@="{00020424-0000-0000-C000-000000000046}"

[Software\\Classes\\Interface\\{65D37452-0EBB-11D3-887B-00C04F72F303}\\TypeLib]
1221630161
@="{91814EB1-B5F0-11D2-80B9-00104B1F6CEA}"
"Version"="1.0"

[Software\\Classes\\Interface\\{679409C0-99F7-11D3-9FB7-00105AA620BB}] 1221577265
@="IWMPPPlaylistArray"

[Software\\Classes\\Interface\\{679409C0-99F7-11D3-9FB7-00105AA620BB}\\ProxyStubCls
1221577265
@="{00020424-0000-0000-C000-000000000046}"

[Software\\Classes\\Interface\\{679409C0-99F7-11D3-9FB7-00105AA620BB}\\ProxyStubCls
1221577265
@="{00020424-0000-0000-C000-000000000046}"

[Software\\Classes\\Interface\\{679409C0-99F7-11D3-9FB7-00105AA620BB}\\TypeLib]
1221577265
@="{6BF52A50-394A-11D3-B153-00C04F79FAA6}"
"Version"="1.0"

[Software\\Classes\\Interface\\{6894c950-4d9e-4a9f-a6e7-7b77bcb6fd91}] 1221577265
@="IWMPErrorsBase"

[Software\\Classes\\Interface\\{6894c950-4d9e-4a9f-a6e7-7b77bcb6fd91}\\ProxyStubCls
1221577265
@="{e3b47733-f557-45db-9cb0-332fb5586b7a}"

[Software\\Classes\\Interface\\{68d1395e-5b7a-404e-8766-de7f73c35646}] 1221577265
@="IMSMediaSchemaPropertyFormatHelper"

[Software\\Classes\\Interface\\{68d1395e-5b7a-404e-8766-de7f73c35646}\\ProxyStubCls
1221577265
@="{e3b47733-f557-45db-9cb0-332fb5586b7a}"

[Software\\Classes\\Interface\\{695386ec-aa3c-4618-a5e1-dd9a8b987632}] 1221577265
@="IWMPEffects2"

[Software\\Classes\\Interface\\{695386ec-aa3c-4618-a5e1-dd9a8b987632}\\ProxyStubCls
1221577265
@="{e3b47733-f557-45db-9cb0-332fb5586b7a}"

[Software\\Classes\\Interface\\{6B15A454-9067-4878-B10E-B9DFFE03049D}] 1221630161
@="ISetupLogDB2"

[Software\\Classes\\Interface\\{6B15A454-9067-4878-B10E-B9DFFE03049D}\\ProxyStubCls
1221630161
@="{00020424-0000-0000-C000-000000000046}"

[Software\\Classes\\Interface\\{6B15A454-9067-4878-B10E-B9DFFE03049D}\\ProxyStubCls
1221630161
@="{00020424-0000-0000-C000-000000000046}"

[Software\\Classes\\Interface\\{6B15A454-9067-4878-B10E-B9DFFE03049D}\\TypeLib]
1221630161
@="{91814EB1-B5F0-11D2-80B9-00104B1F6CEA}"
"Version"="1.0"

[Software\\Classes\\Interface\\{6B550945-018F-11D3-B14A-00C04F79FAA6}] 1221577265
@="IWMPPGraphEventHandler"

```

```
[Software\\Classes\\Interface\\{6B550945-018F-11D3-B14A-00C04F79FAA6}\\ProxyStubCls
1221577265
@="{00020424-0000-0000-C000-000000000046}"

[Software\\Classes\\Interface\\{6B550945-018F-11D3-B14A-00C04F79FAA6}\\ProxyStubCls
1221577265
@="{00020424-0000-0000-C000-000000000046}"

[Software\\Classes\\Interface\\{6B550945-018F-11D3-B14A-00C04F79FAA6}\\TypeLib]
1221577265
@="{6BF52A50-394A-11D3-B153-00C04F79FAA6}"
"Version"="1.0"

[Software\\Classes\\Interface\\{6BF52A4F-394A-11D3-B153-00C04F79FAA6}] 1221577265
@="IWMPPayer"

[Software\\Classes\\Interface\\{6BF52A4F-394A-11D3-B153-00C04F79FAA6}\\ProxyStubCls
1221577265
@="{00020424-0000-0000-C000-000000000046}"

[Software\\Classes\\Interface\\{6BF52A4F-394A-11D3-B153-00C04F79FAA6}\\ProxyStubCls
1221577265
@="{00020424-0000-0000-C000-000000000046}"

[Software\\Classes\\Interface\\{6BF52A4F-394A-11D3-B153-00C04F79FAA6}\\TypeLib]
1221577265
@="{6BF52A50-394A-11D3-B153-00C04F79FAA6}"
"Version"="1.0"

[Software\\Classes\\Interface\\{6BF52A51-394A-11D3-B153-00C04F79FAA6}] 1221577265
@="_WMPOCXEvents"

[Software\\Classes\\Interface\\{6BF52A51-394A-11D3-B153-00C04F79FAA6}\\ProxyStubCls
1221577265
@="{00020424-0000-0000-C000-000000000046}"

[Software\\Classes\\Interface\\{6BF52A51-394A-11D3-B153-00C04F79FAA6}\\ProxyStubCls
1221577265
@="{00020424-0000-0000-C000-000000000046}"

[Software\\Classes\\Interface\\{6BF52A51-394A-11D3-B153-00C04F79FAA6}\\TypeLib]
1221577265
@="{6BF52A50-394A-11D3-B153-00C04F79FAA6}"
"Version"="1.0"

[Software\\Classes\\Interface\\{6C497D62-8919-413C-82DB-E935FB3EC584}] 1221577265
@="IWMPPayer4"

[Software\\Classes\\Interface\\{6C497D62-8919-413C-82DB-E935FB3EC584}\\ProxyStubCls
1221577265
@="{00020424-0000-0000-C000-000000000046}"

[Software\\Classes\\Interface\\{6C497D62-8919-413C-82DB-E935FB3EC584}\\ProxyStubCls
1221577265
@="{00020424-0000-0000-C000-000000000046}"

[Software\\Classes\\Interface\\{6C497D62-8919-413C-82DB-E935FB3EC584}\\TypeLib]
1221577265
@="{6BF52A50-394A-11D3-B153-00C04F79FAA6}"
"Version"="1.0"

[Software\\Classes\\Interface\\{6c62fc7b-2690-483f-9d44-0a20cb35577c}] 1221577262
@="ISCPSecureExchange2"

[Software\\Classes\\Interface\\{6c62fc7b-2690-483f-9d44-0a20cb35577c}\\ProxyStubCls
1221577262
@="{1dcb3a00-33ed-11d3-8470-00c04f79dbc0}"
```

```
[Software\\Classes\\Interface\\{6c669867-97ed-4a67-9706-1c5529d2a414}] 1221577262
@="IMDSPStorage3"

[Software\\Classes\\Interface\\{6c669867-97ed-4a67-9706-1c5529d2a414}\\ProxyStubCls
1221577262
@="{1dcb3a00-33ed-11d3-8470-00c04f79dbc0}"

[Software\\Classes\\Interface\\{6d5140c1-7436-11ce-8034-00aa006009fa}] 1221412069
@="IServiceProvider"

[Software\\Classes\\Interface\\{6d5140c1-7436-11ce-8034-00aa006009fa}\\ProxyStubCls
1221412069
@="{b8da6310-e19b-11d0-933c-00a0c90dcaa9}"

[Software\\Classes\\Interface\\{6F030D25-0890-480F-9775-1F7E40AB5B8E}] 1221577265
@="IWMPControls2"

[Software\\Classes\\Interface\\{6F030D25-0890-480F-9775-1F7E40AB5B8E}\\ProxyStubCls
1221577265
@="{00020424-0000-0000-C000-000000000046}"

[Software\\Classes\\Interface\\{6F030D25-0890-480F-9775-1F7E40AB5B8E}\\ProxyStubCls
1221577265
@="{00020424-0000-0000-C000-000000000046}"

[Software\\Classes\\Interface\\{6F030D25-0890-480F-9775-1F7E40AB5B8E}\\TypeLib]
1221577265
@="{6BF52A50-394A-11D3-B153-00C04F79FAA6}"
"Version"="1.0"

[Software\\Classes\\Interface\\{6F201541-B482-11D2-A250-00104BD35090}] 1221574799
@="IWSHRemote"

[Software\\Classes\\Interface\\{6F201541-B482-11D2-A250-00104BD35090}\\ProxyStubCls
1221574799
@="{00020424-0000-0000-C000-000000000046}"

[Software\\Classes\\Interface\\{6F201541-B482-11D2-A250-00104BD35090}\\ProxyStubCls
1221574799
@="{00020424-0000-0000-C000-000000000046}"

[Software\\Classes\\Interface\\{6F201541-B482-11D2-A250-00104BD35090}\\TypeLib]
1221574799
@="{6F201540-B482-11D2-A250-00104BD35090}"
"Version"="1.0"

[Software\\Classes\\Interface\\{6FCAE13D-E492-4584-9C21-D2C052A2A33A}] 1221577265
@="IWMPTheme"

[Software\\Classes\\Interface\\{6FCAE13D-E492-4584-9C21-D2C052A2A33A}\\ProxyStubCls
1221577265
@="{00020424-0000-0000-C000-000000000046}"

[Software\\Classes\\Interface\\{6FCAE13D-E492-4584-9C21-D2C052A2A33A}\\ProxyStubCls
1221577265
@="{e3b47733-f557-45db-9cb0-332fb5586b7a}"

[Software\\Classes\\Interface\\{6FCAE13D-E492-4584-9C21-D2C052A2A33A}\\TypeLib]
1221577265
@="{6BF52A50-394A-11D3-B153-00C04F79FAA6}"
"Version"="1.0"

[Software\\Classes\\Interface\\{6FCE0140-F00D-4466-80E3-07992FEB65C9}] 1221575826
@="ISetupComponent2"

[Software\\Classes\\Interface\\{6FCE0140-F00D-4466-80E3-07992FEB65C9}\\ProxyStubCls
1221575826
```

```

@="{00020424-0000-0000-C000-000000000046}"

[Software\\Classes\\Interface\\{6FCE0140-F00D-4466-80E3-07992FEB65C9}\\ProxyStubCls
1221575826
@="{00020424-0000-0000-C000-000000000046}"

[Software\\Classes\\Interface\\{6FCE0140-F00D-4466-80E3-07992FEB65C9}\\TypeLib]
1221575826
@="{01F6AFCB-2AFF-4A6F-8681-E51C4AC277B7}"
"Version"="1.0"

[Software\\Classes\\Interface\\{70E1217C-C617-4CFD-BD8A-69CA2043E70B}] 1221577265
@="IWMPEditCtrl"

[Software\\Classes\\Interface\\{70E1217C-C617-4CFD-BD8A-69CA2043E70B}\\ProxyStubCls
1221577265
@="{00020424-0000-0000-C000-000000000046}"

[Software\\Classes\\Interface\\{70E1217C-C617-4CFD-BD8A-69CA2043E70B}\\ProxyStubCls
1221577265
@="{00020424-0000-0000-C000-000000000046}"

[Software\\Classes\\Interface\\{70E1217C-C617-4CFD-BD8A-69CA2043E70B}\\TypeLib]
1221577265
@="{6BF52A50-394A-11D3-B153-00C04F79FAA6}"
"Version"="1.0"

[Software\\Classes\\Interface\\{72423E8F-8011-11D2-BE79-00A0C9A83DA1}] 1221412071
@="ISearchAssistantOC"

[Software\\Classes\\Interface\\{72423E8F-8011-11D2-BE79-00A0C9A83DA1}\\ProxyStubCls
1221412071
@="{00020424-0000-0000-C000-000000000046}"

[Software\\Classes\\Interface\\{72423E8F-8011-11D2-BE79-00A0C9A83DA1}\\ProxyStubCls
1221412071
@="{00020424-0000-0000-C000-000000000046}"

[Software\\Classes\\Interface\\{72423E8F-8011-11D2-BE79-00A0C9A83DA1}\\TypeLib]
1221412071
@="{EAB22AC0-30C1-11CF-A7EB-0000C05BAE0B}"
"Version"="1.1"

[Software\\Classes\\Interface\\{72423E8F-8011-11D2-BE79-00A0C9A83DA2}] 1221412071
@="ISearchAssistantOC2"

[Software\\Classes\\Interface\\{72423E8F-8011-11D2-BE79-00A0C9A83DA2}\\ProxyStubCls
1221412071
@="{00020424-0000-0000-C000-000000000046}"

[Software\\Classes\\Interface\\{72423E8F-8011-11D2-BE79-00A0C9A83DA2}\\ProxyStubCls
1221412071
@="{00020424-0000-0000-C000-000000000046}"

[Software\\Classes\\Interface\\{72423E8F-8011-11D2-BE79-00A0C9A83DA2}\\TypeLib]
1221412071
@="{EAB22AC0-30C1-11CF-A7EB-0000C05BAE0B}"
"Version"="1.1"

[Software\\Classes\\Interface\\{72423E8F-8011-11D2-BE79-00A0C9A83DA3}] 1221412071
@="ISearchAssistantOC3"

[Software\\Classes\\Interface\\{72423E8F-8011-11D2-BE79-00A0C9A83DA3}\\ProxyStubCls
1221412071
@="{00020424-0000-0000-C000-000000000046}"

[Software\\Classes\\Interface\\{72423E8F-8011-11D2-BE79-00A0C9A83DA3}\\ProxyStubCls
1221412071

```

```

@="{00020424-0000-0000-C000-000000000046}"

[Software\\Classes\\Interface\\{72423E8F-8011-11D2-BE79-00A0C9A83DA3}\\TypeLib]
1221412071
@="{EAB22AC0-30C1-11CF-A7EB-0000C05BAE0B}"
"Version"="1.1"

[Software\\Classes\\Interface\\{724B3BD1-2098-4DDC-A229-B9BE6595398E}] 1221575826
@="ISetupCABFile3"

[Software\\Classes\\Interface\\{724B3BD1-2098-4DDC-A229-B9BE6595398E}\\ProxyStubCls
1221575826
@="{00020424-0000-0000-C000-000000000046}"

[Software\\Classes\\Interface\\{724B3BD1-2098-4DDC-A229-B9BE6595398E}\\ProxyStubCls
1221575826
@="{00020424-0000-0000-C000-000000000046}"

[Software\\Classes\\Interface\\{724B3BD1-2098-4DDC-A229-B9BE6595398E}\\TypeLib]
1221575826
@="{01F6AFCB-2AFF-4A6F-8681-E51C4AC277B7}"
"Version"="1.0"

[Software\\Classes\\Interface\\{729FE2F8-1EA8-11D1-8F85-00C04FC2FBE1}] 1221412071
@="IShellUIHelper"

[Software\\Classes\\Interface\\{729FE2F8-1EA8-11D1-8F85-00C04FC2FBE1}\\ProxyStubCls
1221412071
@="{00020424-0000-0000-C000-000000000046}"

[Software\\Classes\\Interface\\{729FE2F8-1EA8-11D1-8F85-00C04FC2FBE1}\\ProxyStubCls
1221412071
@="{00020424-0000-0000-C000-000000000046}"

[Software\\Classes\\Interface\\{729FE2F8-1EA8-11D1-8F85-00C04FC2FBE1}\\TypeLib]
1221412071
@="{EAB22AC0-30C1-11CF-A7EB-0000C05BAE0B}"
"Version"="1.1"

[Software\\Classes\\Interface\\{72F486B1-0D43-11D3-BD3F-00C04F6EA5AE}] 1221577265
@="IWMPLayoutSubview"

[Software\\Classes\\Interface\\{72F486B1-0D43-11D3-BD3F-00C04F6EA5AE}\\ProxyStubCls
1221577265
@="{00020424-0000-0000-C000-000000000046}"

[Software\\Classes\\Interface\\{72F486B1-0D43-11D3-BD3F-00C04F6EA5AE}\\ProxyStubCls
1221577265
@="{e3b47733-f557-45db-9cb0-332fb5586b7a}"

[Software\\Classes\\Interface\\{72F486B1-0D43-11D3-BD3F-00C04F6EA5AE}\\TypeLib]
1221577265
@="{6BF52A50-394A-11D3-B153-00C04F79FAA6}"
"Version"="1.0"

[Software\\Classes\\Interface\\{738891D7-3A18-4839-A5E7-EFD2E7DE002A}] 1221575826
@="ISetupUserInterface"

[Software\\Classes\\Interface\\{738891D7-3A18-4839-A5E7-EFD2E7DE002A}\\ProxyStubCls
1221575826
@="{00020424-0000-0000-C000-000000000046}"

[Software\\Classes\\Interface\\{738891D7-3A18-4839-A5E7-EFD2E7DE002A}\\ProxyStubCls
1221575826
@="{00020424-0000-0000-C000-000000000046}"

[Software\\Classes\\Interface\\{738891D7-3A18-4839-A5E7-EFD2E7DE002A}\\TypeLib]
1221575826

```

```

@="{01F6AFCB-2AFF-4A6F-8681-E51C4AC277B7}"
"Version"="1.0"

[Software\\Classes\\Interface\\{742B0E01-14E6-101B-914E-00AA00300CAB}] 1221412069
@="ISimpleFrameSite"

[Software\\Classes\\Interface\\{742B0E01-14E6-101B-914E-00AA00300CAB}\\NumMethods]
1221412069
@="5"

[Software\\Classes\\Interface\\{742B0E01-14E6-101B-914E-00AA00300CAB}\\ProxyStubCls
1221412069
@="{B196B286-BAB4-101A-B69C-00AA00341D07}"

[Software\\Classes\\Interface\\{7478b31f-7eb6-444f-9096-603e4560490f}] 1221577265
@="IWMMetadata"

[Software\\Classes\\Interface\\{7478b31f-7eb6-444f-9096-603e4560490f}\\ProxyStubCls
1221577265
@="{e3b47733-f557-45db-9cb0-332fb5586b7a}"

[Software\\Classes\\Interface\\{7478b31f-7eb7-444f-9096-603e4560490f}] 1221577265
@="IWMMetadataSchema"

[Software\\Classes\\Interface\\{7478b31f-7eb7-444f-9096-603e4560490f}\\ProxyStubCls
1221577265
@="{e3b47733-f557-45db-9cb0-332fb5586b7a}"

[Software\\Classes\\Interface\\{74C09E02-F828-11D2-A74B-00A0C905F36E}] 1221577265
@="IWMPControls"

[Software\\Classes\\Interface\\{74C09E02-F828-11D2-A74B-00A0C905F36E}\\ProxyStubCls
1221577265
@="{00020424-0000-0000-C000-000000000046}"

[Software\\Classes\\Interface\\{74C09E02-F828-11D2-A74B-00A0C905F36E}\\ProxyStubCls
1221577265
@="{00020424-0000-0000-C000-000000000046}"

[Software\\Classes\\Interface\\{74C09E02-F828-11D2-A74B-00A0C905F36E}\\TypeLib]
1221577265
@="{6BF52A50-394A-11D3-B153-00C04F79FAA6}"
"Version"="1.0"

[Software\\Classes\\Interface\\{7587C667-628F-499F-88E7-6A6F4E888464}] 1221577265
@="IWMPCore3"

[Software\\Classes\\Interface\\{7587C667-628F-499F-88E7-6A6F4E888464}\\ProxyStubCls
1221577265
@="{00020424-0000-0000-C000-000000000046}"

[Software\\Classes\\Interface\\{7587C667-628F-499F-88E7-6A6F4E888464}\\ProxyStubCls
1221577265
@="{00020424-0000-0000-C000-000000000046}"

[Software\\Classes\\Interface\\{7587C667-628F-499F-88E7-6A6F4E888464}\\TypeLib]
1221577265
@="{6BF52A50-394A-11D3-B153-00C04F79FAA6}"
"Version"="1.0"

[Software\\Classes\\Interface\\{760C4B82-E211-11D2-BF3E-00805FBE84A6}] 1221577261
@="IWMSDrmStore"

[Software\\Classes\\Interface\\{760C4B82-E211-11D2-BF3E-00805FBE84A6}\\ProxyStubCls
1221577261
@="{00020424-0000-0000-C000-000000000046}"

[Software\\Classes\\Interface\\{760C4B82-E211-11D2-BF3E-00805FBE84A6}\\ProxyStubCls

```

```

1221577261
@="{00020424-0000-0000-C000-000000000046}"

[Software\\Classes\\Interface\\{760C4B82-E211-11D2-BF3E-00805FBE84A6}\\TypeLib]
1221577261
@="{760C4B74-E211-11D2-BF3E-00805FBE84A6}"
"Version"="1.0"

[Software\\Classes\\Interface\\{761C8359-55AF-4E7B-9C83-C1A927E0F617}] 1221630161
@="ISetupMedia2"

[Software\\Classes\\Interface\\{761C8359-55AF-4E7B-9C83-C1A927E0F617}\\ProxyStubCls
1221630161
@="{00020424-0000-0000-C000-000000000046}"

[Software\\Classes\\Interface\\{761C8359-55AF-4E7B-9C83-C1A927E0F617}\\ProxyStubCls
1221630161
@="{00020424-0000-0000-C000-000000000046}"

[Software\\Classes\\Interface\\{761C8359-55AF-4E7B-9C83-C1A927E0F617}\\TypeLib]
1221630161
@="{91814EB1-B5F0-11D2-80B9-00104B1F6CEA}"
"Version"="1.0"

[Software\\Classes\\Interface\\{769A72DB-13D2-45E2-9C48-53CA9D5B7450}] 1221577265
@="IWMPMetadataText"

[Software\\Classes\\Interface\\{769A72DB-13D2-45E2-9C48-53CA9D5B7450}\\ProxyStubCls
1221577265
@="{00020424-0000-0000-C000-000000000046}"

[Software\\Classes\\Interface\\{769A72DB-13D2-45E2-9C48-53CA9D5B7450}\\ProxyStubCls
1221577265
@="{00020424-0000-0000-C000-000000000046}"

[Software\\Classes\\Interface\\{769A72DB-13D2-45E2-9C48-53CA9D5B7450}\\TypeLib]
1221577265
@="{6BF52A50-394A-11D3-B153-00C04F79FAA6}"
"Version"="1.0"

[Software\\Classes\\Interface\\{78659768-d0bf-4553-b085-21938c25a6b2}] 1221577265
@="IWMPCoreErrorEventSink"

[Software\\Classes\\Interface\\{78659768-d0bf-4553-b085-21938c25a6b2}\\ProxyStubCls
1221577265
@="{e3b47733-f557-45db-9cb0-332fb5586b7a}"

[Software\\Classes\\Interface\\{787D0980-F63F-462C-86BC-FC23847C70F4}] 1221630162
@="ISetupMainWindow3"

[Software\\Classes\\Interface\\{787D0980-F63F-462C-86BC-FC23847C70F4}\\ProxyStubCls
1221630162
@="{00020424-0000-0000-C000-000000000046}"

[Software\\Classes\\Interface\\{787D0980-F63F-462C-86BC-FC23847C70F4}\\ProxyStubCls
1221630162
@="{00020424-0000-0000-C000-000000000046}"

[Software\\Classes\\Interface\\{787D0980-F63F-462C-86BC-FC23847C70F4}\\TypeLib]
1221630162
@="{682C25C5-D7D9-11D2-80C5-00104B1F6CEA}"
"Version"="1.0"

[Software\\Classes\\Interface\\{78994A88-276B-4F15-BAF6-FB4CD3F9E223}] 1221575826
@="ISetupReboot2"

[Software\\Classes\\Interface\\{78994A88-276B-4F15-BAF6-FB4CD3F9E223}\\ProxyStubCls
1221575826

```

```

@="{00020424-0000-0000-C000-000000000046}"

[Software\\Classes\\Interface\\{78994A88-276B-4F15-BAF6-FB4CD3F9E223}\\ProxyStubCls
1221575826
@="{00020424-0000-0000-C000-000000000046}"

[Software\\Classes\\Interface\\{78994A88-276B-4F15-BAF6-FB4CD3F9E223}\\TypeLib]
1221575826
@="{01F6AFCB-2AFF-4A6F-8681-E51C4AC277B7}"
"Version"="1.0"

[Software\\Classes\\Interface\\{794a71cd-c835-4a19-acae-ba287d7942be}] 1221577265
@="IWMDownloadContext"

[Software\\Classes\\Interface\\{794a71cd-c835-4a19-acae-ba287d7942be}\\ProxyStubCls
1221577265
@="{e3b47733-f557-45db-9cb0-332fb5586b7a}"

[Software\\Classes\\Interface\\{796E7AC5-5AA2-4EFF-ACAD-3FAAF01A3288}] 1221412071
@="IVBSAXLocator"

[Software\\Classes\\Interface\\{796E7AC5-5AA2-4EFF-ACAD-3FAAF01A3288}\\ProxyStubCls
1221412071
@="{00020424-0000-0000-C000-000000000046}"

[Software\\Classes\\Interface\\{796E7AC5-5AA2-4EFF-ACAD-3FAAF01A3288}\\ProxyStubCls
1221412071
@="{00020424-0000-0000-C000-000000000046}"

[Software\\Classes\\Interface\\{796E7AC5-5AA2-4EFF-ACAD-3FAAF01A3288}\\TypeLib]
1221412071
@="{F5078F18-C551-11D3-89B9-0000F81FE221}"
"Version"="3.0"

[Software\\Classes\\Interface\\{79B85C96-90FF-4595-8C7C-918FFC07F09D}] 1221575826
@="ISetupType"

[Software\\Classes\\Interface\\{79B85C96-90FF-4595-8C7C-918FFC07F09D}\\ProxyStubCls
1221575826
@="{00020424-0000-0000-C000-000000000046}"

[Software\\Classes\\Interface\\{79B85C96-90FF-4595-8C7C-918FFC07F09D}\\ProxyStubCls
1221575826
@="{00020424-0000-0000-C000-000000000046}"

[Software\\Classes\\Interface\\{79B85C96-90FF-4595-8C7C-918FFC07F09D}\\TypeLib]
1221575826
@="{01F6AFCB-2AFF-4A6F-8681-E51C4AC277B7}"
"Version"="1.0"

[Software\\Classes\\Interface\\{7AAA2D24-B37A-4E11-82C1-E071246463A4}] 1221577265
@="IWMPDownloadCollection"

[Software\\Classes\\Interface\\{7AAA2D24-B37A-4E11-82C1-E071246463A4}\\ProxyStubCls
1221577265
@="{00020424-0000-0000-C000-000000000046}"

[Software\\Classes\\Interface\\{7AAA2D24-B37A-4E11-82C1-E071246463A4}\\ProxyStubCls
1221577265
@="{00020424-0000-0000-C000-000000000046}"

[Software\\Classes\\Interface\\{7AAA2D24-B37A-4E11-82C1-E071246463A4}\\TypeLib]
1221577265
@="{6BF52A50-394A-11D3-B153-00C04F79FAA6}"
"Version"="1.0"

[Software\\Classes\\Interface\\{7BB118F1-6D5B-470E-82D0-AFB042724560}] 1221630161
@="ISetupReboot2"

```



```
[Software\\Classes\\Interface\\{7BB118F1-6D5B-470E-82D0-AFB042724560}\\ProxyStubCls
1221630161
@="{00020424-0000-0000-C000-000000000046}"

[Software\\Classes\\Interface\\{7BB118F1-6D5B-470E-82D0-AFB042724560}\\ProxyStubCls
1221630161
@="{00020424-0000-0000-C000-000000000046}"

[Software\\Classes\\Interface\\{7BB118F1-6D5B-470E-82D0-AFB042724560}\\TypeLib]
1221630161
@="{91814EB1-B5F0-11D2-80B9-00104B1F6CEA}"
"Version"="1.0"

[Software\\Classes\\Interface\\{7be509c9-34ec-47dc-93a8-03266fcf3725}] 1221577265
@="IWMPUINodePlugin"

[Software\\Classes\\Interface\\{7be509c9-34ec-47dc-93a8-03266fcf3725}\\ProxyStubCls
1221577265
@="{e3b47733-f557-45db-9cb0-332fb5586b7a}"

[Software\\Classes\\Interface\\{7BF80980-BF32-101A-8BBB-00AA00300CAB}] 1221412069
@="IPicture"

[Software\\Classes\\Interface\\{7BF80980-BF32-101A-8BBB-00AA00300CAB}\\NumMethods]
1221412069
@="17"

[Software\\Classes\\Interface\\{7BF80980-BF32-101A-8BBB-00AA00300CAB}\\ProxyStubCls
1221412069
@="{B196B286-BAB4-101A-B69C-00AA00341D07}"

[Software\\Classes\\Interface\\{7BF80981-BF32-101A-8BBB-00AA00300CAB}] 1221412069
@="IPictureDisp"

[Software\\Classes\\Interface\\{7BF80981-BF32-101A-8BBB-00AA00300CAB}\\NumMethods]
1221412069
@="7"

[Software\\Classes\\Interface\\{7BF80981-BF32-101A-8BBB-00AA00300CAB}\\ProxyStubCls
1221412069
@="{B196B286-BAB4-101A-B69C-00AA00341D07}"

[Software\\Classes\\Interface\\{7C0E5C96-A863-4869-BE93-F0EF748ADC5E}] 1221575826
@="ISetupInitializationProgress"

[Software\\Classes\\Interface\\{7C0E5C96-A863-4869-BE93-F0EF748ADC5E}\\ProxyStubCls
1221575826
@="{00020424-0000-0000-C000-000000000046}"

[Software\\Classes\\Interface\\{7C0E5C96-A863-4869-BE93-F0EF748ADC5E}\\ProxyStubCls
1221575826
@="{00020424-0000-0000-C000-000000000046}"

[Software\\Classes\\Interface\\{7C0E5C96-A863-4869-BE93-F0EF748ADC5E}\\TypeLib]
1221575826
@="{01F6AFCB-2AFF-4A6F-8681-E51C4AC277B7}"
"Version"="1.0"

[Software\\Classes\\Interface\\{7cb647d7-f02a-4b13-a2fc-2e22bd0d45b5}] 1221577265
@="IWMDDownloadCore"

[Software\\Classes\\Interface\\{7cb647d7-f02a-4b13-a2fc-2e22bd0d45b5}\\ProxyStubCls
1221577265
@="{e3b47733-f557-45db-9cb0-332fb5586b7a}"

[Software\\Classes\\Interface\\{7D795704-435D-11D3-88FF-00C04F72F303}] 1221630161
@="ISetupFileErrors"
```

```
[Software\\Classes\\Interface\\{7D795704-435D-11D3-88FF-00C04F72F303}\\ProxyStubCls
1221630161
@="{00020424-0000-0000-C000-000000000046}"

[Software\\Classes\\Interface\\{7D795704-435D-11D3-88FF-00C04F72F303}\\ProxyStubCls
1221630161
@="{00020424-0000-0000-C000-000000000046}"

[Software\\Classes\\Interface\\{7D795704-435D-11D3-88FF-00C04F72F303}\\TypeLib]
1221630161
@="{91814EB1-B5F0-11D2-80B9-00104B1F6CEA}"
"Version"="1.0"

[Software\\Classes\\Interface\\{7dd80a3c-a06d-456f-8226-38a40d5378e0}] 1221577265
@="IWMDVDRecorderConfig"

[Software\\Classes\\Interface\\{7dd80a3c-a06d-456f-8226-38a40d5378e0}\\ProxyStubCls
1221577265
@="{e3b47733-f557-45db-9cb0-332fb5586b7a}"

[Software\\Classes\\Interface\\{7eeef31b-333b-45a2-a496-f299f94c1eaa}] 1221577265
@="IWMContentIdWMWebServiceCallback"

[Software\\Classes\\Interface\\{7eeef31b-333b-45a2-a496-f299f94c1eaa}\\ProxyStubCls
1221577265
@="{e3b47733-f557-45db-9cb0-332fb5586b7a}"

[Software\\Classes\\Interface\\{7FD52380-4E07-101B-AE2D-08002B2EC713}] 1221412069
@="IPersistStreamInit"

[Software\\Classes\\Interface\\{7FD52380-4E07-101B-AE2D-08002B2EC713}\\NumMethods]
1221412069
@="9"

[Software\\Classes\\Interface\\{7FD52380-4E07-101B-AE2D-08002B2EC713}\\ProxyStubCls
1221412069
@="{B196B286-BAB4-101A-B69C-00AA00341D07}"

[Software\\Classes\\Interface\\{808F4E35-8D5A-4FBE-8466-33A41279ED30}] 1221412071
@="IMXReaderControl"

[Software\\Classes\\Interface\\{808F4E35-8D5A-4FBE-8466-33A41279ED30}\\ProxyStubCls
1221412071
@="{00020424-0000-0000-C000-000000000046}"

[Software\\Classes\\Interface\\{808F4E35-8D5A-4FBE-8466-33A41279ED30}\\ProxyStubCls
1221412071
@="{00020424-0000-0000-C000-000000000046}"

[Software\\Classes\\Interface\\{808F4E35-8D5A-4FBE-8466-33A41279ED30}\\TypeLib]
1221412071
@="{F5078F18-C551-11D3-89B9-0000F81FE221}"
"Version"="3.0"

[Software\\Classes\\Interface\\{80FDE82A-2CAA-11D3-88C3-00C04F72F303}] 1221630162
@="ISetupObjectReboot"

[Software\\Classes\\Interface\\{80FDE82A-2CAA-11D3-88C3-00C04F72F303}\\ProxyStubCls
1221630162
@="{00020424-0000-0000-C000-000000000046}"

[Software\\Classes\\Interface\\{80FDE82A-2CAA-11D3-88C3-00C04F72F303}\\ProxyStubCls
1221630162
@="{00020424-0000-0000-C000-000000000046}"

[Software\\Classes\\Interface\\{80FDE82A-2CAA-11D3-88C3-00C04F72F303}\\TypeLib]
1221630162
```

```

@="{27D2CF3C-D5B0-11D2-8094-00104B1F9838}"
"Version"="1.0"

[Software\\Classes\\Interface\\{812e1402-13a9-11d3-bd41-00c04f6ea5ae}] 1221577265
@="IWMPLayoutMan"

[Software\\Classes\\Interface\\{812e1402-13a9-11d3-bd41-00c04f6ea5ae}\\ProxyStubCls
1221577265
@="{e3b47733-f557-45db-9cb0-332fb5586b7a}"

[Software\\Classes\\Interface\\{82B47390-3D18-4100-B967-7790E0199744}] 1221575826
@="ISetupFilesCost"

[Software\\Classes\\Interface\\{82B47390-3D18-4100-B967-7790E0199744}\\ProxyStubCls
1221575826
@="{00020424-0000-0000-C000-000000000046}"

[Software\\Classes\\Interface\\{82B47390-3D18-4100-B967-7790E0199744}\\ProxyStubCls
1221575826
@="{00020424-0000-0000-C000-000000000046}"

[Software\\Classes\\Interface\\{82B47390-3D18-4100-B967-7790E0199744}\\TypeLib]
1221575826
@="{01F6AFCB-2AFF-4A6F-8681-E51C4AC277B7}"
"Version"="1.0"

[Software\\Classes\\Interface\\{82C616BD-E4A4-4556-B775-8449E75E191E}] 1221575826
@="ISetupCABFile4"

[Software\\Classes\\Interface\\{82C616BD-E4A4-4556-B775-8449E75E191E}\\ProxyStubCls
1221575826
@="{00020424-0000-0000-C000-000000000046}"

[Software\\Classes\\Interface\\{82C616BD-E4A4-4556-B775-8449E75E191E}\\ProxyStubCls
1221575826
@="{00020424-0000-0000-C000-000000000046}"

[Software\\Classes\\Interface\\{82C616BD-E4A4-4556-B775-8449E75E191E}\\TypeLib]
1221575826
@="{01F6AFCB-2AFF-4A6F-8681-E51C4AC277B7}"
"Version"="1.0"

[Software\\Classes\\Interface\\{833e98fd-6b66-40ee-9bfc-83503d55735b}] 1221577265
@="IWMPPlaylistEvent"

[Software\\Classes\\Interface\\{833e98fd-6b66-40ee-9bfc-83503d55735b}\\ProxyStubCls
1221577265
@="{e3b47733-f557-45db-9cb0-332fb5586b7a}"

[Software\\Classes\\Interface\\{8363BC22-B4B4-4B19-989D-1CD765749DD1}] 1221577265
@="IWMPMediaCollection"

[Software\\Classes\\Interface\\{8363BC22-B4B4-4B19-989D-1CD765749DD1}\\ProxyStubCls
1221577265
@="{00020424-0000-0000-C000-000000000046}"

[Software\\Classes\\Interface\\{8363BC22-B4B4-4B19-989D-1CD765749DD1}\\ProxyStubCls
1221577265
@="{00020424-0000-0000-C000-000000000046}"

[Software\\Classes\\Interface\\{8363BC22-B4B4-4B19-989D-1CD765749DD1}\\TypeLib]
1221577265
@="{6BF52A50-394A-11D3-B153-00C04F79FAA6}"
"Version"="1.0"

[Software\\Classes\\Interface\\{83755DD1-086B-11D3-8868-00C04F72F303}] 1221630162
@="ISetupObjectLifetime"

```

```
[Software\\Classes\\Interface\\{83755DD1-086B-11D3-8868-00C04F72F303}\\ProxyStubCls
1221630162
@="{00020424-0000-0000-C000-000000000046}"

[Software\\Classes\\Interface\\{83755DD1-086B-11D3-8868-00C04F72F303}\\ProxyStubCls
1221630162
@="{00020424-0000-0000-C000-000000000046}"

[Software\\Classes\\Interface\\{83755DD1-086B-11D3-8868-00C04F72F303}\\TypeLib]
1221630162
@="{27D2CF3C-D5B0-11D2-8094-00104B1F9838}"
"Version"="1.0"

[Software\\Classes\\Interface\\{83EA33C0-CD14-11D2-A252-00104BD35090}] 1221574799
@="IWSHRemoteEvents"

[Software\\Classes\\Interface\\{83EA33C0-CD14-11D2-A252-00104BD35090}\\ProxyStubCls
1221574799
@="{00020424-0000-0000-C000-000000000046}"

[Software\\Classes\\Interface\\{83EA33C0-CD14-11D2-A252-00104BD35090}\\ProxyStubCls
1221574799
@="{00020424-0000-0000-C000-000000000046}"

[Software\\Classes\\Interface\\{83EA33C0-CD14-11D2-A252-00104BD35090}\\TypeLib]
1221574799
@="{6F201540-B482-11D2-A250-00104BD35090}"
"Version"="1.0"

[Software\\Classes\\Interface\\{8415DDF9-1C1D-11D3-889D-00C04F72F303}] 1221630161
@="ISetupShell"

[Software\\Classes\\Interface\\{8415DDF9-1C1D-11D3-889D-00C04F72F303}\\ProxyStubCls
1221630161
@="{00020424-0000-0000-C000-000000000046}"

[Software\\Classes\\Interface\\{8415DDF9-1C1D-11D3-889D-00C04F72F303}\\ProxyStubCls
1221630161
@="{00020424-0000-0000-C000-000000000046}"

[Software\\Classes\\Interface\\{8415DDF9-1C1D-11D3-889D-00C04F72F303}\\TypeLib]
1221630161
@="{91814EB1-B5F0-11D2-80B9-00104B1F6CEA}"
"Version"="1.0"

[Software\\Classes\\Interface\\{8415DE38-1C1D-11D3-889D-00C04F72F303}] 1221630161
@="ISetupShellLink"

[Software\\Classes\\Interface\\{8415DE38-1C1D-11D3-889D-00C04F72F303}\\ProxyStubCls
1221630161
@="{00020424-0000-0000-C000-000000000046}"

[Software\\Classes\\Interface\\{8415DE38-1C1D-11D3-889D-00C04F72F303}\\ProxyStubCls
1221630161
@="{00020424-0000-0000-C000-000000000046}"

[Software\\Classes\\Interface\\{8415DE38-1C1D-11D3-889D-00C04F72F303}\\TypeLib]
1221630161
@="{91814EB1-B5F0-11D2-80B9-00104B1F6CEA}"
"Version"="1.0"

[Software\\Classes\\Interface\\{85CB6900-4D95-11CF-960C-0080C7F4EE85}] 1221412071
@="IShellWindows"

[Software\\Classes\\Interface\\{85CB6900-4D95-11CF-960C-0080C7F4EE85}\\ProxyStubCls
1221412071
@="{00020424-0000-0000-C000-000000000046}"
```

```
[Software\\Classes\\Interface\\{85CB6900-4D95-11CF-960C-0080C7F4EE85}\\ProxyStubCls
1221412071
@="{00020424-0000-0000-C000-000000000046}"

[Software\\Classes\\Interface\\{85CB6900-4D95-11CF-960C-0080C7F4EE85}\\TypeLib]
1221412071
@="{EAB22AC0-30C1-11CF-A7EB-0000C05BAE0B}"
"Version"="1.1"

[Software\\Classes\\Interface\\{85D3BD85-0A91-438D-B2F9-BC4E31A5DB34}] 1221575826
@="ISetupFeatures"

[Software\\Classes\\Interface\\{85D3BD85-0A91-438D-B2F9-BC4E31A5DB34}\\ProxyStubCls
1221575826
@="{00020424-0000-0000-C000-000000000046}"

[Software\\Classes\\Interface\\{85D3BD85-0A91-438D-B2F9-BC4E31A5DB34}\\ProxyStubCls
1221575826
@="{00020424-0000-0000-C000-000000000046}"

[Software\\Classes\\Interface\\{85D3BD85-0A91-438D-B2F9-BC4E31A5DB34}\\TypeLib]
1221575826
@="{01F6AFCB-2AFF-4A6F-8681-E51C4AC277B7}"
"Version"="1.0"

[Software\\Classes\\Interface\\{87291B50-0C8E-11D3-BB2A-00A0C93CA73A}] 1221577265
@="IWMPButtonCtrl"

[Software\\Classes\\Interface\\{87291B50-0C8E-11D3-BB2A-00A0C93CA73A}\\ProxyStubCls
1221577265
@="{00020424-0000-0000-C000-000000000046}"

[Software\\Classes\\Interface\\{87291B50-0C8E-11D3-BB2A-00A0C93CA73A}\\ProxyStubCls
1221577265
@="{00020424-0000-0000-C000-000000000046}"

[Software\\Classes\\Interface\\{87291B50-0C8E-11D3-BB2A-00A0C93CA73A}\\TypeLib]
1221577265
@="{6BF52A50-394A-11D3-B153-00C04F79FAA6}"
"Version"="1.0"

[Software\\Classes\\Interface\\{876E7208-0172-4EBB-B08B-2E1D30DFE44C}] 1221577265
@="IBatterySavedPreset"

[Software\\Classes\\Interface\\{876E7208-0172-4EBB-B08B-2E1D30DFE44C}\\ProxyStubCls
1221577265
@="{00020424-0000-0000-C000-000000000046}"

[Software\\Classes\\Interface\\{876E7208-0172-4EBB-B08B-2E1D30DFE44C}\\ProxyStubCls
1221577265
@="{00020424-0000-0000-C000-000000000046}"

[Software\\Classes\\Interface\\{876E7208-0172-4EBB-B08B-2E1D30DFE44C}\\TypeLib]
1221577265
@="{6BF52A50-394A-11D3-B153-00C04F79FAA6}"
"Version"="1.0"

[Software\\Classes\\Interface\\{8919C3B9-E8FF-43A7-86B3-FA09E0201947}] 1221575826
@="ISetupSDMessage"

[Software\\Classes\\Interface\\{8919C3B9-E8FF-43A7-86B3-FA09E0201947}\\ProxyStubCls
1221575826
@="{00020424-0000-0000-C000-000000000046}"

[Software\\Classes\\Interface\\{8919C3B9-E8FF-43A7-86B3-FA09E0201947}\\ProxyStubCls
1221575826
@="{00020424-0000-0000-C000-000000000046}"
```

```
[Software\\Classes\\Interface\\{8919C3B9-E8FF-43A7-86B3-FA09E0201947}\\TypeLib]
1221575826
@="{01F6AFCB-2AFF-4A6F-8681-E51C4AC277B7}"
"Version"="1.0"

[Software\\Classes\\Interface\\{891EADB1-1C45-48B0-B704-49A888DA98C4}] 1221577265
@="ITaskCntrCtrl"

[Software\\Classes\\Interface\\{891EADB1-1C45-48B0-B704-49A888DA98C4}\\ProxyStubCls
1221577265
@="{00020424-0000-0000-C000-0000000000046}"

[Software\\Classes\\Interface\\{891EADB1-1C45-48B0-B704-49A888DA98C4}\\ProxyStubCls
1221577265
@="{00020424-0000-0000-C000-0000000000046}"

[Software\\Classes\\Interface\\{891EADB1-1C45-48B0-B704-49A888DA98C4}\\TypeLib]
1221577265
@="{6BF52A50-394A-11D3-B153-00C04F79FAA6}"
"Version"="1.0"

[Software\\Classes\\Interface\\{894AD3B0-EF97-11CE-9BC9-00AA00608E01}] 1221412069
@="IOleUndoUnit"

[Software\\Classes\\Interface\\{894AD3B0-EF97-11CE-9BC9-00AA00608E01}\\NumMethods]
1221412069
@="7"

[Software\\Classes\\Interface\\{894AD3B0-EF97-11CE-9BC9-00AA00608E01}\\ProxyStubCls
1221412069
@="{B196B286-BAB4-101A-B69C-00AA00341D07}"

[Software\\Classes\\Interface\\{8A9EA2C0-D348-11D2-A253-00104BD35090}] 1221574799
@="IWSHRemoteError"

[Software\\Classes\\Interface\\{8A9EA2C0-D348-11D2-A253-00104BD35090}\\ProxyStubCls
1221574799
@="{00020424-0000-0000-C000-0000000000046}"

[Software\\Classes\\Interface\\{8A9EA2C0-D348-11D2-A253-00104BD35090}\\ProxyStubCls
1221574799
@="{00020424-0000-0000-C000-0000000000046}"

[Software\\Classes\\Interface\\{8A9EA2C0-D348-11D2-A253-00104BD35090}\\TypeLib]
1221574799
@="{6F201540-B482-11D2-A250-00104BD35090}"
"Version"="1.0"

[Software\\Classes\\Interface\\{8C033CAA-6CD6-4F73-B728-4531AF74945F}] 1221412071
@="IVBSAXXMLReader"

[Software\\Classes\\Interface\\{8C033CAA-6CD6-4F73-B728-4531AF74945F}\\ProxyStubCls
1221412071
@="{00020424-0000-0000-C000-0000000000046}"

[Software\\Classes\\Interface\\{8C033CAA-6CD6-4F73-B728-4531AF74945F}\\ProxyStubCls
1221412071
@="{00020424-0000-0000-C000-0000000000046}"

[Software\\Classes\\Interface\\{8C033CAA-6CD6-4F73-B728-4531AF74945F}\\TypeLib]
1221412071
@="{F5078F18-C551-11D3-89B9-0000F81FE221}"
"Version"="3.0"

[Software\\Classes\\Interface\\{8C3C1B10-E59D-11D2-B40B-00A024B9DDDD}] 1221630161
@="ISetupLogDB"

[Software\\Classes\\Interface\\{8C3C1B10-E59D-11D2-B40B-00A024B9DDDD}\\ProxyStubCls
```

```

1221630161
@="{00020424-0000-0000-C000-000000000046}"

[Software\\Classes\\Interface\\{8C3C1B10-E59D-11D2-B40B-00A024B9DDDD}\\ProxyStubCls
1221630161
@="{00020424-0000-0000-C000-000000000046}"

[Software\\Classes\\Interface\\{8C3C1B10-E59D-11D2-B40B-00A024B9DDDD}\\TypeLib]
1221630214
@="{91814EB1-B5F0-11D2-80B9-00104B1F6CEA}"
"Version"="1.0"

[Software\\Classes\\Interface\\{8C3C1B11-E59D-11D2-B40B-00A024B9DDDD}] 1221630161
@="ISetupFeatureLog"

[Software\\Classes\\Interface\\{8C3C1B11-E59D-11D2-B40B-00A024B9DDDD}\\ProxyStubCls
1221630161
@="{00020424-0000-0000-C000-000000000046}"

[Software\\Classes\\Interface\\{8C3C1B11-E59D-11D2-B40B-00A024B9DDDD}\\ProxyStubCls
1221630161
@="{00020424-0000-0000-C000-000000000046}"

[Software\\Classes\\Interface\\{8C3C1B11-E59D-11D2-B40B-00A024B9DDDD}\\TypeLib]
1221630214
@="{91814EB1-B5F0-11D2-80B9-00104B1F6CEA}"
"Version"="1.0"

[Software\\Classes\\Interface\\{8C3C1B12-E59D-11D2-B40B-00A024B9DDDD}] 1221630161
@="ISetupOpSequence"

[Software\\Classes\\Interface\\{8C3C1B12-E59D-11D2-B40B-00A024B9DDDD}\\ProxyStubCls
1221630161
@="{00020424-0000-0000-C000-000000000046}"

[Software\\Classes\\Interface\\{8C3C1B12-E59D-11D2-B40B-00A024B9DDDD}\\ProxyStubCls
1221630161
@="{00020424-0000-0000-C000-000000000046}"

[Software\\Classes\\Interface\\{8C3C1B12-E59D-11D2-B40B-00A024B9DDDD}\\TypeLib]
1221630214
@="{91814EB1-B5F0-11D2-80B9-00104B1F6CEA}"
"Version"="1.0"

[Software\\Classes\\Interface\\{8C3C1B13-E59D-11D2-B40B-00A024B9DDDD}] 1221630161
@="ISetupFeatureLogs"

[Software\\Classes\\Interface\\{8C3C1B13-E59D-11D2-B40B-00A024B9DDDD}\\ProxyStubCls
1221630161
@="{00020424-0000-0000-C000-000000000046}"

[Software\\Classes\\Interface\\{8C3C1B13-E59D-11D2-B40B-00A024B9DDDD}\\ProxyStubCls
1221630161
@="{00020424-0000-0000-C000-000000000046}"

[Software\\Classes\\Interface\\{8C3C1B13-E59D-11D2-B40B-00A024B9DDDD}\\TypeLib]
1221630214
@="{91814EB1-B5F0-11D2-80B9-00104B1F6CEA}"
"Version"="1.0"

[Software\\Classes\\Interface\\{8C3C1B14-E59D-11D2-B40B-00A024B9DDDD}] 1221630161
@="ISetupLogService"

[Software\\Classes\\Interface\\{8C3C1B14-E59D-11D2-B40B-00A024B9DDDD}\\ProxyStubCls
1221630161
@="{00020424-0000-0000-C000-000000000046}"

[Software\\Classes\\Interface\\{8C3C1B14-E59D-11D2-B40B-00A024B9DDDD}\\ProxyStubCls

```

```
1221630161
@="{00020424-0000-0000-C000-000000000046}"

[Software\\Classes\\Interface\\{8C3C1B14-E59D-11D2-B40B-00A024B9DDDD}\\TypeLib]
1221630161
@="{91814EB1-B5F0-11D2-80B9-00104B1F6CEA}"
"Version"="1.0"

[Software\\Classes\\Interface\\{8C3C1B15-E59D-11D2-B40B-00A024B9DDDD}] 1221630161
@="ISetupOpType"

[Software\\Classes\\Interface\\{8C3C1B15-E59D-11D2-B40B-00A024B9DDDD}\\ProxyStubCls
1221630161
@="{00020424-0000-0000-C000-000000000046}"

[Software\\Classes\\Interface\\{8C3C1B15-E59D-11D2-B40B-00A024B9DDDD}\\ProxyStubCls
1221630161
@="{00020424-0000-0000-C000-000000000046}"

[Software\\Classes\\Interface\\{8C3C1B15-E59D-11D2-B40B-00A024B9DDDD}\\TypeLib]
1221630214
@="{91814EB1-B5F0-11D2-80B9-00104B1F6CEA}"
"Version"="1.0"

[Software\\Classes\\Interface\\{8C3C1B16-E59D-11D2-B40B-00A024B9DDDD}] 1221630161
@="ISetupOpTypes"

[Software\\Classes\\Interface\\{8C3C1B16-E59D-11D2-B40B-00A024B9DDDD}\\ProxyStubCls
1221630161
@="{00020424-0000-0000-C000-000000000046}"

[Software\\Classes\\Interface\\{8C3C1B16-E59D-11D2-B40B-00A024B9DDDD}\\ProxyStubCls
1221630161
@="{00020424-0000-0000-C000-000000000046}"

[Software\\Classes\\Interface\\{8C3C1B16-E59D-11D2-B40B-00A024B9DDDD}\\TypeLib]
1221630214
@="{91814EB1-B5F0-11D2-80B9-00104B1F6CEA}"
"Version"="1.0"

[Software\\Classes\\Interface\\{8D32D517-C668-44B4-97AE-8ECC0CE064FB}] 1221575826
@="ISetupRebootable"

[Software\\Classes\\Interface\\{8D32D517-C668-44B4-97AE-8ECC0CE064FB}\\ProxyStubCls
1221575826
@="{00020424-0000-0000-C000-000000000046}"

[Software\\Classes\\Interface\\{8D32D517-C668-44B4-97AE-8ECC0CE064FB}\\ProxyStubCls
1221575826
@="{00020424-0000-0000-C000-000000000046}"

[Software\\Classes\\Interface\\{8D32D517-C668-44B4-97AE-8ECC0CE064FB}\\TypeLib]
1221575826
@="{01F6AFCB-2AFF-4A6F-8681-E51C4AC277B7}"
"Version"="1.0"

[Software\\Classes\\Interface\\{8DA61686-4668-4A5C-AE5D-803193293DBE}] 1221577265
@="IWMPDVD"

[Software\\Classes\\Interface\\{8DA61686-4668-4A5C-AE5D-803193293DBE}\\ProxyStubCls
1221577265
@="{00020424-0000-0000-C000-000000000046}"

[Software\\Classes\\Interface\\{8DA61686-4668-4A5C-AE5D-803193293DBE}\\ProxyStubCls
1221577265
@="{00020424-0000-0000-C000-000000000046}"

[Software\\Classes\\Interface\\{8DA61686-4668-4A5C-AE5D-803193293DBE}\\TypeLib]
```



```

1221577265
@="{6BF52A50-394A-11D3-B153-00C04F79FAA6}"
"Version"="1.0"

[Software\\Classes\\Interface\\{8F814097-CE38-493E-BFCC-CB3599998D05}] 1221575826
@="ISetupGUIObject"

[Software\\Classes\\Interface\\{8F814097-CE38-493E-BFCC-CB3599998D05}\\ProxyStubCls
1221575826
@="{00020424-0000-0000-C000-0000000000046}"

[Software\\Classes\\Interface\\{8F814097-CE38-493E-BFCC-CB3599998D05}\\ProxyStubCls
1221575826
@="{00020424-0000-0000-C000-0000000000046}"

[Software\\Classes\\Interface\\{8F814097-CE38-493E-BFCC-CB3599998D05}\\TypeLib]
1221575826
@="{01F6AFCB-2AFF-4A6F-8681-E51C4AC277B7}"
"Version"="1.0"

[Software\\Classes\\Interface\\{90FFDCC6-889E-4394-B60A-36EB3A32CED7}] 1221575826
@="ISetupScriptEngine"

[Software\\Classes\\Interface\\{90FFDCC6-889E-4394-B60A-36EB3A32CED7}\\ProxyStubCls
1221575826
@="{00020424-0000-0000-C000-0000000000046}"

[Software\\Classes\\Interface\\{90FFDCC6-889E-4394-B60A-36EB3A32CED7}\\ProxyStubCls
1221575826
@="{00020424-0000-0000-C000-0000000000046}"

[Software\\Classes\\Interface\\{90FFDCC6-889E-4394-B60A-36EB3A32CED7}\\TypeLib]
1221575826
@="{01F6AFCB-2AFF-4A6F-8681-E51C4AC277B7}"
"Version"="1.0"

[Software\\Classes\\Interface\\{9104D1AB-80C9-4FED-ABF0-2E6417A6DF14}] 1221577265
@="IWMPSettings"

[Software\\Classes\\Interface\\{9104D1AB-80C9-4FED-ABF0-2E6417A6DF14}\\ProxyStubCls
1221577265
@="{00020424-0000-0000-C000-0000000000046}"

[Software\\Classes\\Interface\\{9104D1AB-80C9-4FED-ABF0-2E6417A6DF14}\\ProxyStubCls
1221577265
@="{00020424-0000-0000-C000-0000000000046}"

[Software\\Classes\\Interface\\{9104D1AB-80C9-4FED-ABF0-2E6417A6DF14}\\TypeLib]
1221577265
@="{6BF52A50-394A-11D3-B153-00C04F79FAA6}"
"Version"="1.0"

[Software\\Classes\\Interface\\{91814EBF-B5F0-11D2-80B9-00104B1F6CEA}] 1221630161
@="ISetupMedia"

[Software\\Classes\\Interface\\{91814EBF-B5F0-11D2-80B9-00104B1F6CEA}\\ProxyStubCls
1221630161
@="{00020424-0000-0000-C000-0000000000046}"

[Software\\Classes\\Interface\\{91814EBF-B5F0-11D2-80B9-00104B1F6CEA}\\ProxyStubCls
1221630161
@="{00020424-0000-0000-C000-0000000000046}"

[Software\\Classes\\Interface\\{91814EBF-B5F0-11D2-80B9-00104B1F6CEA}\\TypeLib]
1221630161
@="{91814EB1-B5F0-11D2-80B9-00104B1F6CEA}"
"Version"="1.0"

```

```
[Software\\Classes\\Interface\\{91814EC1-B5F0-11D2-80B9-00104B1F6CEA}] 1221630161
@="ISetupCABFile"

[Software\\Classes\\Interface\\{91814EC1-B5F0-11D2-80B9-00104B1F6CEA}\\ProxyStubCls
1221630161
@="{00020424-0000-0000-C000-000000000046}"

[Software\\Classes\\Interface\\{91814EC1-B5F0-11D2-80B9-00104B1F6CEA}\\ProxyStubCls
1221630161
@="{00020424-0000-0000-C000-000000000046}"

[Software\\Classes\\Interface\\{91814EC1-B5F0-11D2-80B9-00104B1F6CEA}\\TypeLib]
1221630161
@="{91814EB1-B5F0-11D2-80B9-00104B1F6CEA}"
"Version"="1.0"

[Software\\Classes\\Interface\\{91814EC3-B5F0-11D2-80B9-00104B1F6CEA}] 1221630161
@="ISetupComponent"

[Software\\Classes\\Interface\\{91814EC3-B5F0-11D2-80B9-00104B1F6CEA}\\ProxyStubCls
1221630161
@="{00020424-0000-0000-C000-000000000046}"

[Software\\Classes\\Interface\\{91814EC3-B5F0-11D2-80B9-00104B1F6CEA}\\ProxyStubCls
1221630161
@="{00020424-0000-0000-C000-000000000046}"

[Software\\Classes\\Interface\\{91814EC3-B5F0-11D2-80B9-00104B1F6CEA}\\TypeLib]
1221630161
@="{91814EB1-B5F0-11D2-80B9-00104B1F6CEA}"
"Version"="1.0"

[Software\\Classes\\Interface\\{91814EC5-B5F0-11D2-80B9-00104B1F6CEA}] 1221630161
@="ISetupComponents"

[Software\\Classes\\Interface\\{91814EC5-B5F0-11D2-80B9-00104B1F6CEA}\\ProxyStubCls
1221630161
@="{00020424-0000-0000-C000-000000000046}"

[Software\\Classes\\Interface\\{91814EC5-B5F0-11D2-80B9-00104B1F6CEA}\\ProxyStubCls
1221630161
@="{00020424-0000-0000-C000-000000000046}"

[Software\\Classes\\Interface\\{91814EC5-B5F0-11D2-80B9-00104B1F6CEA}\\TypeLib]
1221630161
@="{91814EB1-B5F0-11D2-80B9-00104B1F6CEA}"
"Version"="1.0"

[Software\\Classes\\Interface\\{91bb7427-3ad2-4c9a-a0b4-66325c4c1fa3}] 1221577265
@="IWMPRemoteEventSink"

[Software\\Classes\\Interface\\{91bb7427-3ad2-4c9a-a0b4-66325c4c1fa3}\\ProxyStubCls
1221577265
@="{e3b47733-f557-45db-9cb0-332fb5586b7a}"

[Software\\Classes\\Interface\\{923e5249-8731-4c5b-9b1c-b8b60b6e46af}] 1221577262
@="IWMDeviceManager2"

[Software\\Classes\\Interface\\{923e5249-8731-4c5b-9b1c-b8b60b6e46af}\\ProxyStubCls
1221577262
@="{1dcb3a00-33ed-11d3-8470-00c04f79dbc0}"

[Software\\Classes\\Interface\\{92559C8C-F9C8-4BE7-BA9D-26AFE5E4389}] 1221575826
@="ISetupScriptController"

[Software\\Classes\\Interface\\{92559C8C-F9C8-4BE7-BA9D-26AFE5E4389}\\ProxyStubCls
1221575826
@="{00020424-0000-0000-C000-000000000046}"
```

```
[Software\\Classes\\Interface\\{92559C8C-F9C8-4BE7-BA9D-26AFE5E4389}\\ProxyStubCls
1221575826
@="{00020424-0000-0000-C000-000000000046}"

[Software\\Classes\\Interface\\{92559C8C-F9C8-4BE7-BA9D-26AFE5E4389}\\TypeLib]
1221575826
@="{01F6AFCB-2AFF-4A6F-8681-E51C4AC277B7}"
"Version"="1.0"

[Software\\Classes\\Interface\\{92CF8A76-F5BE-4284-9F78-EC7E40508E74}] 1221575826
@="ISetupFeatureLogs"

[Software\\Classes\\Interface\\{92CF8A76-F5BE-4284-9F78-EC7E40508E74}\\ProxyStubCls
1221575826
@="{00020424-0000-0000-C000-000000000046}"

[Software\\Classes\\Interface\\{92CF8A76-F5BE-4284-9F78-EC7E40508E74}\\ProxyStubCls
1221575826
@="{00020424-0000-0000-C000-000000000046}"

[Software\\Classes\\Interface\\{92CF8A76-F5BE-4284-9F78-EC7E40508E74}\\TypeLib]
1221575826
@="{01F6AFCB-2AFF-4A6F-8681-E51C4AC277B7}"
"Version"="1.0"

[Software\\Classes\\Interface\\{94D55E95-3FAC-11D3-B155-00C04F79FAA6}] 1221577265
@="IWMPMedia"

[Software\\Classes\\Interface\\{94D55E95-3FAC-11D3-B155-00C04F79FAA6}\\ProxyStubCls
1221577265
@="{00020424-0000-0000-C000-000000000046}"

[Software\\Classes\\Interface\\{94D55E95-3FAC-11D3-B155-00C04F79FAA6}\\ProxyStubCls
1221577265
@="{00020424-0000-0000-C000-000000000046}"

[Software\\Classes\\Interface\\{94D55E95-3FAC-11D3-B155-00C04F79FAA6}\\TypeLib]
1221577265
@="{6BF52A50-394A-11D3-B153-00C04F79FAA6}"
"Version"="1.0"

[Software\\Classes\\Interface\\{94F4A332-A2AE-11D3-8378-00C04F59FBE9}] 1221630162
@="ISetupMainWindow2"

[Software\\Classes\\Interface\\{94F4A332-A2AE-11D3-8378-00C04F59FBE9}\\ProxyStubCls
1221630162
@="{00020424-0000-0000-C000-000000000046}"

[Software\\Classes\\Interface\\{94F4A332-A2AE-11D3-8378-00C04F59FBE9}\\ProxyStubCls
1221630162
@="{00020424-0000-0000-C000-000000000046}"

[Software\\Classes\\Interface\\{94F4A332-A2AE-11D3-8378-00C04F59FBE9}\\TypeLib]
1221630162
@="{682C25C5-D7D9-11D2-80C5-00104B1F6CEA}"
"Version"="1.0"

[Software\\Classes\\Interface\\{95F45AA2-ED0A-11D2-BA67-0000F80855E6}] 1221577265
@="IWMPCustomSlider"

[Software\\Classes\\Interface\\{95F45AA2-ED0A-11D2-BA67-0000F80855E6}\\ProxyStubCls
1221577265
@="{00020424-0000-0000-C000-000000000046}"

[Software\\Classes\\Interface\\{95F45AA2-ED0A-11D2-BA67-0000F80855E6}\\ProxyStubCls
1221577265
@="{00020424-0000-0000-C000-000000000046}"
```

```
[Software\\Classes\\Interface\\{95F45AA2-ED0A-11D2-BA67-0000F80855E6}\\TypeLib]
1221577265
@="{6BF52A50-394A-11D3-B153-00C04F79FAA6}"
"Version"="1.0"

[Software\\Classes\\Interface\\{95F45AA4-ED0A-11D2-BA67-0000F80855E6}] 1221577265
@="IWMPCustomSliderCtrlEvents"

[Software\\Classes\\Interface\\{95F45AA4-ED0A-11D2-BA67-0000F80855E6}\\ProxyStubCls
1221577265
@="{00020424-0000-0000-C000-0000000000046}"

[Software\\Classes\\Interface\\{95F45AA4-ED0A-11D2-BA67-0000F80855E6}\\ProxyStubCls
1221577265
@="{00020424-0000-0000-C000-0000000000046}"

[Software\\Classes\\Interface\\{95F45AA4-ED0A-11D2-BA67-0000F80855E6}\\TypeLib]
1221577265
@="{6BF52A50-394A-11D3-B153-00C04F79FAA6}"
"Version"="1.0"

[Software\\Classes\\Interface\\{96740bfa-c56a-45d1-a3a4-762914d4ade9}] 1221577265
@="IWMPNodeWindowed"

[Software\\Classes\\Interface\\{96740bfa-c56a-45d1-a3a4-762914d4ade9}\\ProxyStubCls
1221577265
@="{e3b47733-f557-45db-9cb0-332fb5586b7a}"

[Software\\Classes\\Interface\\{96EDAA2C-E90A-4ABA-AC0D-9226B8B3AB79}] 1221575826
@="ISetupSharedFiles2"

[Software\\Classes\\Interface\\{96EDAA2C-E90A-4ABA-AC0D-9226B8B3AB79}\\ProxyStubCls
1221575826
@="{00020424-0000-0000-C000-0000000000046}"

[Software\\Classes\\Interface\\{96EDAA2C-E90A-4ABA-AC0D-9226B8B3AB79}\\ProxyStubCls
1221575826
@="{00020424-0000-0000-C000-0000000000046}"

[Software\\Classes\\Interface\\{96EDAA2C-E90A-4ABA-AC0D-9226B8B3AB79}\\TypeLib]
1221575826
@="{01F6AFCB-2AFF-4A6F-8681-E51C4AC277B7}"
"Version"="1.0"

[Software\\Classes\\Interface\\{972c2e88-bd6c-4125-8e09-84f837e637b6}] 1221577262
@="IWMDMStorageControl2"

[Software\\Classes\\Interface\\{972c2e88-bd6c-4125-8e09-84f837e637b6}\\ProxyStubCls
1221577262
@="{1dcb3a00-33ed-11d3-8470-00c04f79dbc0}"

[Software\\Classes\\Interface\\{97717eea-926a-464e-96a4-247b0216026e}] 1221577262
@="IWMDMStorage3"

[Software\\Classes\\Interface\\{97717eea-926a-464e-96a4-247b0216026e}\\ProxyStubCls
1221577262
@="{1dcb3a00-33ed-11d3-8470-00c04f79dbc0}"

[Software\\Classes\\Interface\\{97D8B206-3401-4006-B872-F95A679D7CA3}] 1221574780
@="IScriptSigningControl"

[Software\\Classes\\Interface\\{97D8B206-3401-4006-B872-F95A679D7CA3}\\ProxyStubCls
1221574780
@="{00020424-0000-0000-C000-0000000000046}"

[Software\\Classes\\Interface\\{97D8B206-3401-4006-B872-F95A679D7CA3}\\ProxyStubCls
1221574780
```

```

@="{00020424-0000-0000-C000-000000000046}"

[Software\\Classes\\Interface\\{97D8B206-3401-4006-B872-F95A679D7CA3}\\TypeLib]
1221574780
@="{95CEF0E5-A4ED-4703-B501-AE70A153697A}"
"Version"="1.0"

[Software\\Classes\\Interface\\{97ea99c7-0186-4ad4-8df9-c5b4e0ed6b22}] 1221412071
@="IBackgroundCopyCallback"

[Software\\Classes\\Interface\\{97ea99c7-0186-4ad4-8df9-c5b4e0ed6b22}\\ProxyStubCls
1221412071
@="{01b7bd23-fb88-4a77-8490-5891d3e4653a}"

[Software\\Classes\\Interface\\{99438BE3-EA31-4C13-85FD-FEB81A61AB34}] 1221575826
@="ISetupObjectContext"

[Software\\Classes\\Interface\\{99438BE3-EA31-4C13-85FD-FEB81A61AB34}\\ProxyStubCls
1221575826
@="{00020424-0000-0000-C000-000000000046}"

[Software\\Classes\\Interface\\{99438BE3-EA31-4C13-85FD-FEB81A61AB34}\\ProxyStubCls
1221575826
@="{00020424-0000-0000-C000-000000000046}"

[Software\\Classes\\Interface\\{99438BE3-EA31-4C13-85FD-FEB81A61AB34}\\TypeLib]
1221575826
@="{01F6AFCB-2AFF-4A6F-8681-E51C4AC277B7}"
"Version"="1.0"

[Software\\Classes\\Interface\\{99caf010-415e-11cf-8814-00aa00b569f5}] 1221574832
@="IFillLockBytes"

[Software\\Classes\\Interface\\{99caf010-415e-11cf-8814-00aa00b569f5}\\ProxyStubCls
1221574832
@="{00000320-0000-0000-C000-000000000046}"

[Software\\Classes\\Interface\\{9a5a5f3a-199d-49e0-a923-b81fb8fa4dbc}] 1221577265
@="IMSMediaSchemaPropertySetInternal"

[Software\\Classes\\Interface\\{9a5a5f3a-199d-49e0-a923-b81fb8fa4dbc}\\ProxyStubCls
1221577265
@="{e3b47733-f557-45db-9cb0-332fb5586b7a}"

[Software\\Classes\\Interface\\{9A85D909-C64A-4608-8DC4-76254D869553}] 1221577265
@="IToleranceVis"

[Software\\Classes\\Interface\\{9A85D909-C64A-4608-8DC4-76254D869553}\\ProxyStubCls
1221577265
@="{00020424-0000-0000-C000-000000000046}"

[Software\\Classes\\Interface\\{9A85D909-C64A-4608-8DC4-76254D869553}\\ProxyStubCls
1221577265
@="{00020424-0000-0000-C000-000000000046}"

[Software\\Classes\\Interface\\{9A85D909-C64A-4608-8DC4-76254D869553}\\TypeLib]
1221577265
@="{C58F1580-0DF3-401C-93B1-2D9DDA61CF04}"
"Version"="1.0"

[Software\\Classes\\Interface\\{9b697780-dbbc-11d2-80c7-00104b1f6cea}] 1221630162
@="ISetupObjectClass"

[Software\\Classes\\Interface\\{9b697780-dbbc-11d2-80c7-00104b1f6cea}\\ProxyStubCls
1221630162
@="{f4817e4b-04b6-11d3-8862-00c04f72f303}"

[Software\\Classes\\Interface\\{9b9199ad-780c-4eda-b816-261eba5d1575}] 1221577265

```

```

@="IWMPNodeWindowless"

[Software\\Classes\\Interface\\{9b9199ad-780c-4eda-b816-261eba5d1575}\\ProxyStubCls
1221577265
@="{e3b47733-f557-45db-9cb0-332fb5586b7a}"

[Software\\Classes\\Interface\\{9BFBBC02-EFF1-101A-84ED-00AA00341D07}] 1221412069
@="IPropertyNotifySink"

[Software\\Classes\\Interface\\{9BFBBC02-EFF1-101A-84ED-00AA00341D07}\\NumMethods]
1221412069
@="5"

[Software\\Classes\\Interface\\{9BFBBC02-EFF1-101A-84ED-00AA00341D07}\\ProxyStubCls
1221412069
@="{B196B286-BAB4-101A-B69C-00AA00341D07}"

[Software\\Classes\\Interface\\{9C2CAD80-3424-11CF-B670-00AA004CD6D8}] 1221412069
@="IOleInPlaceSiteEx"

[Software\\Classes\\Interface\\{9C2CAD80-3424-11CF-B670-00AA004CD6D8}\\NumMethods]
1221412069
@="18"

[Software\\Classes\\Interface\\{9C2CAD80-3424-11CF-B670-00AA004CD6D8}\\ProxyStubCls
1221412069
@="{B196B286-BAB4-101A-B69C-00AA00341D07}"

[Software\\Classes\\Interface\\{9CBF197F-754C-4011-9019-1C632FD2897A}] 1221575826
@="ISetupWindowImage"

[Software\\Classes\\Interface\\{9CBF197F-754C-4011-9019-1C632FD2897A}\\ProxyStubCls
1221575826
@="{00020424-0000-0000-C000-000000000046}"

[Software\\Classes\\Interface\\{9CBF197F-754C-4011-9019-1C632FD2897A}\\ProxyStubCls
1221575826
@="{00020424-0000-0000-C000-000000000046}"

[Software\\Classes\\Interface\\{9CBF197F-754C-4011-9019-1C632FD2897A}\\TypeLib]
1221575826
@="{01F6AFCB-2AFF-4A6F-8681-E51C4AC277B7}"
"Version"="1.0"

[Software\\Classes\\Interface\\{9CFCFE67-0BB8-43E0-8425-378D0A02ACE4}] 1221630161
@="ISetupCABFile2"

[Software\\Classes\\Interface\\{9CFCFE67-0BB8-43E0-8425-378D0A02ACE4}\\ProxyStubCls
1221630161
@="{00020424-0000-0000-C000-000000000046}"

[Software\\Classes\\Interface\\{9CFCFE67-0BB8-43E0-8425-378D0A02ACE4}\\ProxyStubCls
1221630161
@="{00020424-0000-0000-C000-000000000046}"

[Software\\Classes\\Interface\\{9CFCFE67-0BB8-43E0-8425-378D0A02ACE4}\\TypeLib]
1221630161
@="{91814EB1-B5F0-11D2-80B9-00104B1F6CEA}"
"Version"="1.0"

[Software\\Classes\\Interface\\{9d2e5fb3-fe33-4c53-82bc-aed5dfd25188}] 1221577265
@="IWMPRemoteCoreHelper"

[Software\\Classes\\Interface\\{9d2e5fb3-fe33-4c53-82bc-aed5dfd25188}\\ProxyStubCls
1221577265
@="{e3b47733-f557-45db-9cb0-332fb5586b7a}"

[Software\\Classes\\Interface\\{9E561C6B-425D-4E3D-95CA-A2D289D7C3FB}] 1221630162

```

```

@="ISetupMainWindow4"

[Software\\Classes\\Interface\\{9E561C6B-425D-4E3D-95CA-A2D289D7C3FB}\\ProxyStubCls
1221630162
@="{00020424-0000-0000-C000-0000000000046}"

[Software\\Classes\\Interface\\{9E561C6B-425D-4E3D-95CA-A2D289D7C3FB}\\ProxyStubCls
1221630162
@="{00020424-0000-0000-C000-0000000000046}"

[Software\\Classes\\Interface\\{9E561C6B-425D-4E3D-95CA-A2D289D7C3FB}\\TypeLib]
1221630162
@="{682C25C5-D7D9-11D2-80C5-00104B1F6CEA}"
"Version"="1.0"

[Software\\Classes\\Interface\\{9E8176B8-C130-49DA-AB56-F3378E54ADFD}] 1221575826
@="ISetupCABFileMsi2"

[Software\\Classes\\Interface\\{9E8176B8-C130-49DA-AB56-F3378E54ADFD}\\ProxyStubCls
1221575826
@="{00020424-0000-0000-C000-0000000000046}"

[Software\\Classes\\Interface\\{9E8176B8-C130-49DA-AB56-F3378E54ADFD}\\ProxyStubCls
1221575826
@="{00020424-0000-0000-C000-0000000000046}"

[Software\\Classes\\Interface\\{9E8176B8-C130-49DA-AB56-F3378E54ADFD}\\TypeLib]
1221575826
@="{01F6AFCB-2AFF-4A6F-8681-E51C4AC277B7}"
"Version"="1.0"

[Software\\Classes\\Interface\\{9EA69F99-F8FF-415E-8B90-35D6DFAF160E}] 1221577261
@="IRMGetLicense"

[Software\\Classes\\Interface\\{9EA69F99-F8FF-415E-8B90-35D6DFAF160E}\\ProxyStubCls
1221577261
@="{00020424-0000-0000-C000-0000000000046}"

[Software\\Classes\\Interface\\{9EA69F99-F8FF-415E-8B90-35D6DFAF160E}\\ProxyStubCls
1221577261
@="{9ea69f99-f8ff-415e-8b90-35d6dfaf160e}"

[Software\\Classes\\Interface\\{9EA69F99-F8FF-415E-8B90-35D6DFAF160E}\\TypeLib]
1221577261
@="{8AA720BF-7468-4DA1-97DA-66D2E41B3DDA}"
"Version"="1.0"

[Software\\Classes\\Interface\\{A10FDF47-9E29-401C-988C-A7A28434BCC2}] 1221575826
@="ISetupFileService"

[Software\\Classes\\Interface\\{A10FDF47-9E29-401C-988C-A7A28434BCC2}\\ProxyStubCls
1221575826
@="{00020424-0000-0000-C000-0000000000046}"

[Software\\Classes\\Interface\\{A10FDF47-9E29-401C-988C-A7A28434BCC2}\\ProxyStubCls
1221575826
@="{00020424-0000-0000-C000-0000000000046}"

[Software\\Classes\\Interface\\{A10FDF47-9E29-401C-988C-A7A28434BCC2}\\TypeLib]
1221575826
@="{01F6AFCB-2AFF-4A6F-8681-E51C4AC277B7}"
"Version"="1.0"

[Software\\Classes\\Interface\\{A12DCF7D-14AB-4C1B-A8CD-63909F06025B}] 1221577265
@="IWMPErrors"

[Software\\Classes\\Interface\\{A12DCF7D-14AB-4C1B-A8CD-63909F06025B}\\ProxyStubCls
1221577265

```

```

@="{00020424-0000-0000-C000-000000000046}"

[Software\\Classes\\Interface\\{A12DCF7D-14AB-4C1B-A8CD-63909F06025B}\\ProxyStubCls
1221577265
@="{00020424-0000-0000-C000-000000000046}"

[Software\\Classes\\Interface\\{A12DCF7D-14AB-4C1B-A8CD-63909F06025B}\\TypeLib]
1221577265
@="{6BF52A50-394A-11D3-B153-00C04F79FAA6}"
"Version"="1.0"

[Software\\Classes\\Interface\\{a1b6435f-2cc9-4c93-a416-cb56dc3aa94b}] 1221577265
@="IWMPPlaylistArrayInternal"

[Software\\Classes\\Interface\\{a1b6435f-2cc9-4c93-a416-cb56dc3aa94b}\\ProxyStubCls
1221577265
@="{e3b47733-f557-45db-9cb0-332fb5586b7a}"

[Software\\Classes\\Interface\\{A1D1110E-D545-476A-9A78-AC3E4CB1E6BD}] 1221577265
@="IWMPControls3"

[Software\\Classes\\Interface\\{A1D1110E-D545-476A-9A78-AC3E4CB1E6BD}\\ProxyStubCls
1221577265
@="{00020424-0000-0000-C000-000000000046}"

[Software\\Classes\\Interface\\{A1D1110E-D545-476A-9A78-AC3E4CB1E6BD}\\ProxyStubCls
1221577265
@="{00020424-0000-0000-C000-000000000046}"

[Software\\Classes\\Interface\\{A1D1110E-D545-476A-9A78-AC3E4CB1E6BD}\\TypeLib]
1221577265
@="{6BF52A50-394A-11D3-B153-00C04F79FAA6}"
"Version"="1.0"

[Software\\Classes\\Interface\\{A1FAF330-EF97-11CE-9BC9-00AA00608E01}] 1221412069
@="IOleParentUndoUnit"

[Software\\Classes\\Interface\\{A1FAF330-EF97-11CE-9BC9-00AA00608E01}\\NumMethods]
1221412069
@="12"

[Software\\Classes\\Interface\\{A1FAF330-EF97-11CE-9BC9-00AA00608E01}\\ProxyStubCls
1221412069
@="{B196B286-BAB4-101A-B69C-00AA00341D07}"

[Software\\Classes\\Interface\\{a2440e4d-75ef-43e5-86ca-0c2efe4ccaf3}] 1221577265
@="IWMPErrorManager"

[Software\\Classes\\Interface\\{a2440e4d-75ef-43e5-86ca-0c2efe4ccaf3}\\ProxyStubCls
1221577265
@="{e3b47733-f557-45db-9cb0-332fb5586b7a}"

[Software\\Classes\\Interface\\{a300415a-54aa-4081-adbf-3b13610d8958}] 1221577265
@="IWMPNodeWindowedHost"

[Software\\Classes\\Interface\\{a300415a-54aa-4081-adbf-3b13610d8958}\\ProxyStubCls
1221577265
@="{e3b47733-f557-45db-9cb0-332fb5586b7a}"

[Software\\Classes\\Interface\\{a351bcfd-f07f-48cb-91a0-af69317d9d6d}] 1221575826
@="ISetupObjectClass"

[Software\\Classes\\Interface\\{a351bcfd-f07f-48cb-91a0-af69317d9d6d}\\ProxyStubCls
1221575826
@="{1e4fb44e-d416-4243-b811-8e116f9ce39a}"

[Software\\Classes\\Interface\\{A485A16F-1011-42A0-A5B6-48336907A783}] 1221575826
@="ISetupTypes"

```



```
[Software\\Classes\\Interface\\{A485A16F-1011-42A0-A5B6-48336907A783}\\ProxyStubCls
1221575826
@="{00020424-0000-0000-C000-0000000000046}"

[Software\\Classes\\Interface\\{A485A16F-1011-42A0-A5B6-48336907A783}\\ProxyStubCls
1221575826
@="{00020424-0000-0000-C000-0000000000046}"

[Software\\Classes\\Interface\\{A485A16F-1011-42A0-A5B6-48336907A783}\\TypeLib]
1221575826
@="{01F6AFCB-2AFF-4A6F-8681-E51C4AC277B7}"
"Version"="1.0"

[Software\\Classes\\Interface\\{a4e8f2d4-3f31-464d-b53d-4fc335998184}] 1221577262
@="IMDSPRevoked"

[Software\\Classes\\Interface\\{a4e8f2d4-3f31-464d-b53d-4fc335998184}\\ProxyStubCls
1221577262
@="{1dcb3a00-33ed-11d3-8470-00c04f79dbc0}"

[Software\\Classes\\Interface\\{a53cd8e6-384b-4e80-a5e0-9e869716440e}] 1221577265
@="IWMPErrEventSink"

[Software\\Classes\\Interface\\{a53cd8e6-384b-4e80-a5e0-9e869716440e}\\ProxyStubCls
1221577265
@="{e3b47733-f557-45db-9cb0-332fb5586b7a}"

[Software\\Classes\\Interface\\{A5CDB19F-95A7-4DFC-A65F-D01CB17BDAA2}] 1221575826
@="ISetupInfo"

[Software\\Classes\\Interface\\{A5CDB19F-95A7-4DFC-A65F-D01CB17BDAA2}\\ProxyStubCls
1221575826
@="{00020424-0000-0000-C000-0000000000046}"

[Software\\Classes\\Interface\\{A5CDB19F-95A7-4DFC-A65F-D01CB17BDAA2}\\ProxyStubCls
1221575826
@="{00020424-0000-0000-C000-0000000000046}"

[Software\\Classes\\Interface\\{A5CDB19F-95A7-4DFC-A65F-D01CB17BDAA2}\\TypeLib]
1221575826
@="{01F6AFCB-2AFF-4A6F-8681-E51C4AC277B7}"
"Version"="1.0"

[Software\\Classes\\Interface\\{A6BC3AC0-DBAA-11CE-9DE3-00AA004BB851}] 1221412069
@="IProvideClassInfo2"

[Software\\Classes\\Interface\\{A6BC3AC0-DBAA-11CE-9DE3-00AA004BB851}\\NumMethods]
1221412069
@="5"

[Software\\Classes\\Interface\\{A6BC3AC0-DBAA-11CE-9DE3-00AA004BB851}\\ProxyStubCls
1221412069
@="{B196B286-BAB4-101A-B69C-00AA00341D07}"

[Software\\Classes\\Interface\\{A6EF9860-C720-11D0-9337-00A0C90DCAA9}] 1221575859
@="IDispatchEx"

[Software\\Classes\\Interface\\{A6EF9860-C720-11D0-9337-00A0C90DCAA9}\\ProxyStubCls
1221575859
@="{00020424-0000-0000-C000-0000000000046}"

[Software\\Classes\\Interface\\{A6EF9860-C720-11D0-9337-00A0C90DCAA9}\\ProxyStubCls
1221575859
@="{00020424-0000-0000-C000-0000000000046}"

[Software\\Classes\\Interface\\{A6EF9860-C720-11D0-9337-00A0C90DCAA9}\\TypeLib]
1221575859
```

```

@="{D27CDB6B-AE6D-11CF-96B8-444553540000}"
"Version"="1.0"

[Software\\Classes\\Interface\\{A7ABA9C1-8983-11CF-8F20-00805F2CD064}] 1221412069
@="IProvideMultipleClassInfo"

[Software\\Classes\\Interface\\{A7ABA9C1-8983-11CF-8F20-00805F2CD064}\\NumMethods]
1221412069
@="7"

[Software\\Classes\\Interface\\{A7ABA9C1-8983-11CF-8F20-00805F2CD064}\\ProxyStubCls
1221412069
@="{B196B286-BAB4-101A-B69C-00AA00341D07}"

[Software\\Classes\\Interface\\{A85C0477-714C-4A06-B9F6-7C8CA38B45DC}] 1221577265
@="IWMPVideoCtrlEvents"

[Software\\Classes\\Interface\\{A85C0477-714C-4A06-B9F6-7C8CA38B45DC}\\ProxyStubCls
1221577265
@="{00020424-0000-0000-C000-0000000000046}"

[Software\\Classes\\Interface\\{A85C0477-714C-4A06-B9F6-7C8CA38B45DC}\\ProxyStubCls
1221577265
@="{00020424-0000-0000-C000-0000000000046}"

[Software\\Classes\\Interface\\{A85C0477-714C-4A06-B9F6-7C8CA38B45DC}\\TypeLib]
1221577265
@="{6BF52A50-394A-11D3-B153-00C04F79FAA6}"
"Version"="1.0"

[Software\\Classes\\Interface\\{a91708e4-f1bd-463e-8e2d-c9101fa3db37}] 1221577265
@="IWMPBkgDownload"

[Software\\Classes\\Interface\\{a91708e4-f1bd-463e-8e2d-c9101fa3db37}\\ProxyStubCls
1221577265
@="{e3b47733-f557-45db-9cb0-332fb5586b7a}"

[Software\\Classes\\Interface\\{a9889c00-6d2b-11d3-8496-00c04f79dbc0}] 1221577262
@="IComponentAuthenticate"

[Software\\Classes\\Interface\\{a9889c00-6d2b-11d3-8496-00c04f79dbc0}\\ProxyStubCls
1221577262
@="{1dcb3a00-33ed-11d3-8470-00c04f79dbc0}"

[Software\\Classes\\Interface\\{a9d758a0-4617-11cf-95fc-00aa00680db4}] 1221574832
@="IProgressNotify"

[Software\\Classes\\Interface\\{a9d758a0-4617-11cf-95fc-00aa00680db4}\\ProxyStubCls
1221574832
@="{00000320-0000-0000-C000-0000000000046}"

[Software\\Classes\\Interface\\{A9EFAB80-0A60-4C3F-BBD1-4558DD2A9769}] 1221577265
@="IWMPEffectsCtrl"

[Software\\Classes\\Interface\\{A9EFAB80-0A60-4C3F-BBD1-4558DD2A9769}\\ProxyStubCls
1221577265
@="{00020424-0000-0000-C000-0000000000046}"

[Software\\Classes\\Interface\\{A9EFAB80-0A60-4C3F-BBD1-4558DD2A9769}\\ProxyStubCls
1221577265
@="{00020424-0000-0000-C000-0000000000046}"

[Software\\Classes\\Interface\\{A9EFAB80-0A60-4C3F-BBD1-4558DD2A9769}\\TypeLib]
1221577265
@="{6BF52A50-394A-11D3-B153-00C04F79FAA6}"
"Version"="1.0"

[Software\\Classes\\Interface\\{AA634FC7-5888-44A7-A257-3A47150D3A0E}] 1221412071

```

```
@="IXMLDOMSelection"
```

```
[Software\\Classes\\Interface\\{AA634FC7-5888-44A7-A257-3A47150D3A0E}\\ProxyStubCls
1221412071
@="{00020424-0000-0000-C000-0000000000046}"
```

```
[Software\\Classes\\Interface\\{AA634FC7-5888-44A7-A257-3A47150D3A0E}\\ProxyStubCls
1221412071
@="{00020424-0000-0000-C000-0000000000046}"
```

```
[Software\\Classes\\Interface\\{AA634FC7-5888-44A7-A257-3A47150D3A0E}\\TypeLib]
1221412071
@="{F5078F18-C551-11D3-89B9-0000F81FE221}"
"Version"="3.0"
```

```
[Software\\Classes\\Interface\\{AA7E2060-CB55-11D2-8094-00104B1F9838}] 1221630161
@="ISetupObject"
```

```
[Software\\Classes\\Interface\\{AA7E2060-CB55-11D2-8094-00104B1F9838}\\ProxyStubCls
1221630161
@="{00020424-0000-0000-C000-0000000000046}"
```

```
[Software\\Classes\\Interface\\{AA7E2060-CB55-11D2-8094-00104B1F9838}\\ProxyStubCls
1221630161
@="{00020424-0000-0000-C000-0000000000046}"
```

```
[Software\\Classes\\Interface\\{AA7E2060-CB55-11D2-8094-00104B1F9838}\\TypeLib]
1221630214
@="{91814EB1-B5F0-11D2-80B9-00104B1F6CEA}"
"Version"="1.0"
```

```
[Software\\Classes\\Interface\\{AA7E2061-CB55-11D2-8094-00104B1F9838}] 1221630161
@="ISetupObjects"
```

```
[Software\\Classes\\Interface\\{AA7E2061-CB55-11D2-8094-00104B1F9838}\\ProxyStubCls
1221630161
@="{00020424-0000-0000-C000-0000000000046}"
```

```
[Software\\Classes\\Interface\\{AA7E2061-CB55-11D2-8094-00104B1F9838}\\ProxyStubCls
1221630161
@="{00020424-0000-0000-C000-0000000000046}"
```

```
[Software\\Classes\\Interface\\{AA7E2061-CB55-11D2-8094-00104B1F9838}\\TypeLib]
1221630214
@="{91814EB1-B5F0-11D2-80B9-00104B1F6CEA}"
"Version"="1.0"
```

```
[Software\\Classes\\Interface\\{AA7E2062-CB55-11D2-8094-00104B1F9838}] 1221630161
@="ISetupTransfer"
```

```
[Software\\Classes\\Interface\\{AA7E2062-CB55-11D2-8094-00104B1F9838}\\ProxyStubCls
1221630161
@="{00020424-0000-0000-C000-0000000000046}"
```

```
[Software\\Classes\\Interface\\{AA7E2062-CB55-11D2-8094-00104B1F9838}\\ProxyStubCls
1221630161
@="{00020424-0000-0000-C000-0000000000046}"
```

```
[Software\\Classes\\Interface\\{AA7E2062-CB55-11D2-8094-00104B1F9838}\\TypeLib]
1221630214
@="{91814EB1-B5F0-11D2-80B9-00104B1F6CEA}"
"Version"="1.0"
```

```
[Software\\Classes\\Interface\\{AA7E2064-CB55-11D2-8094-00104B1F9838}] 1221630162
@="ISetupWizardUI"
```

```
[Software\\Classes\\Interface\\{AA7E2064-CB55-11D2-8094-00104B1F9838}\\ProxyStubCls
1221630162
```

```

@="{00020424-0000-0000-C000-000000000046}"

[Software\\Classes\\Interface\\{AA7E2064-CB55-11D2-8094-00104B1F9838}\\ProxyStubCls
1221630162
@="{00020424-0000-0000-C000-000000000046}"

[Software\\Classes\\Interface\\{AA7E2064-CB55-11D2-8094-00104B1F9838}\\TypeLib]
1221630162
@="{27D2CF3C-D5B0-11D2-8094-00104B1F9838}"
"Version"="1.0"

[Software\\Classes\\Interface\\{AA7E2065-CB55-11D2-8094-00104B1F9838}] 1221630161
@="ISetupFeatures"

[Software\\Classes\\Interface\\{AA7E2065-CB55-11D2-8094-00104B1F9838}\\ProxyStubCls
1221630161
@="{00020424-0000-0000-C000-000000000046}"

[Software\\Classes\\Interface\\{AA7E2065-CB55-11D2-8094-00104B1F9838}\\ProxyStubCls
1221630161
@="{00020424-0000-0000-C000-000000000046}"

[Software\\Classes\\Interface\\{AA7E2065-CB55-11D2-8094-00104B1F9838}\\TypeLib]
1221630214
@="{91814EB1-B5F0-11D2-80B9-00104B1F6CEA}"
"Version"="1.0"

[Software\\Classes\\Interface\\{AA7E2066-CB55-11D2-8094-00104B1F9838}] 1221630161
@="ISetupFeature"

[Software\\Classes\\Interface\\{AA7E2066-CB55-11D2-8094-00104B1F9838}\\ProxyStubCls
1221630161
@="{00020424-0000-0000-C000-000000000046}"

[Software\\Classes\\Interface\\{AA7E2066-CB55-11D2-8094-00104B1F9838}\\ProxyStubCls
1221630161
@="{00020424-0000-0000-C000-000000000046}"

[Software\\Classes\\Interface\\{AA7E2066-CB55-11D2-8094-00104B1F9838}\\TypeLib]
1221630214
@="{91814EB1-B5F0-11D2-80B9-00104B1F6CEA}"
"Version"="1.0"

[Software\\Classes\\Interface\\{AA7E2067-CB55-11D2-8094-00104B1F9838}] 1221630161
@="ISetupStringTable"

[Software\\Classes\\Interface\\{AA7E2067-CB55-11D2-8094-00104B1F9838}\\ProxyStubCls
1221630161
@="{00020424-0000-0000-C000-000000000046}"

[Software\\Classes\\Interface\\{AA7E2067-CB55-11D2-8094-00104B1F9838}\\ProxyStubCls
1221630161
@="{00020424-0000-0000-C000-000000000046}"

[Software\\Classes\\Interface\\{AA7E2067-CB55-11D2-8094-00104B1F9838}\\TypeLib]
1221630161
@="{91814EB1-B5F0-11D2-80B9-00104B1F6CEA}"
"Version"="1.0"

[Software\\Classes\\Interface\\{AA7E2068-CB55-11D2-8094-00104B1F9838}] 1221630161
@="ISetupTransferEvents"

[Software\\Classes\\Interface\\{AA7E2068-CB55-11D2-8094-00104B1F9838}\\ProxyStubCls
1221630161
@="{00020424-0000-0000-C000-000000000046}"

[Software\\Classes\\Interface\\{AA7E2068-CB55-11D2-8094-00104B1F9838}\\ProxyStubCls
1221630161

```

```

@="{00020424-0000-0000-C000-000000000046}"

[Software\\Classes\\Interface\\{AA7E2068-CB55-11D2-8094-00104B1F9838}\\TypeLib]
1221630214
@="{91814EB1-B5F0-11D2-80B9-00104B1F6CEA}"
"Version"="1.0"

[Software\\Classes\\Interface\\{AA7E2069-CB55-11D2-8094-00104B1F9838}] 1221630161
@="ISetupDriver"

[Software\\Classes\\Interface\\{AA7E2069-CB55-11D2-8094-00104B1F9838}\\ProxyStubCls
1221630161
@="{00020424-0000-0000-C000-000000000046}"

[Software\\Classes\\Interface\\{AA7E2069-CB55-11D2-8094-00104B1F9838}\\ProxyStubCls
1221630161
@="{00020424-0000-0000-C000-000000000046}"

[Software\\Classes\\Interface\\{AA7E2069-CB55-11D2-8094-00104B1F9838}\\TypeLib]
1221630214
@="{91814EB1-B5F0-11D2-80B9-00104B1F6CEA}"
"Version"="1.0"

[Software\\Classes\\Interface\\{AA7E2084-CB55-11D2-8094-00104B1F9838}] 1221630161
@="ISetupObjectHolder"

[Software\\Classes\\Interface\\{AA7E2084-CB55-11D2-8094-00104B1F9838}\\ProxyStubCls
1221630161
@="{00020424-0000-0000-C000-000000000046}"

[Software\\Classes\\Interface\\{AA7E2084-CB55-11D2-8094-00104B1F9838}\\ProxyStubCls
1221630161
@="{00020424-0000-0000-C000-000000000046}"

[Software\\Classes\\Interface\\{AA7E2084-CB55-11D2-8094-00104B1F9838}\\TypeLib]
1221630161
@="{91814EB1-B5F0-11D2-80B9-00104B1F6CEA}"
"Version"="1.0"

[Software\\Classes\\Interface\\{aac41aed-fcb3-4e11-bd50-f6ab6c934822}] 1221577265
@="IWMSchemaEvent"

[Software\\Classes\\Interface\\{aac41aed-fcb3-4e11-bd50-f6ab6c934822}\\ProxyStubCls
1221577265
@="{e3b47733-f557-45db-9cb0-332fb5586b7a}"

[Software\\Classes\\Interface\\{AADC65F6-CFF1-11D1-B747-00C04FC2B085}] 1221574780
@="IScriptEncoder"

[Software\\Classes\\Interface\\{AADC65F6-CFF1-11D1-B747-00C04FC2B085}\\ProxyStubCls
1221574780
@="{00020424-0000-0000-C000-000000000046}"

[Software\\Classes\\Interface\\{AADC65F6-CFF1-11D1-B747-00C04FC2B085}\\ProxyStubCls
1221574780
@="{00020424-0000-0000-C000-000000000046}"

[Software\\Classes\\Interface\\{AADC65F6-CFF1-11D1-B747-00C04FC2B085}\\TypeLib]
1221574780
@="{420B2830-E718-11CF-893D-00A0C9054228}"
"Version"="1.0"

[Software\\Classes\\Interface\\{AB7C88BB-143E-4EA4-ACC3-E4350B2106C3}] 1221577265
@="IWMPMedia2"

[Software\\Classes\\Interface\\{AB7C88BB-143E-4EA4-ACC3-E4350B2106C3}\\ProxyStubCls
1221577265
@="{00020424-0000-0000-C000-000000000046}"

```

```
[Software\\Classes\\Interface\\{AB7C88BB-143E-4EA4-ACC3-E4350B2106C3}\\ProxyStubCls
1221577265
@="{00020424-0000-0000-C000-000000000046}"

[Software\\Classes\\Interface\\{AB7C88BB-143E-4EA4-ACC3-E4350B2106C3}\\TypeLib]
1221577265
@="{6BF52A50-394A-11D3-B153-00C04F79FAA6}"
"Version"="1.0"

[Software\\Classes\\Interface\\{ABC466D7-B7AD-4872-8C72-ED582EF279CE}] 1221575826
@="ISetupBasicFeatureStateEvents"

[Software\\Classes\\Interface\\{ABC466D7-B7AD-4872-8C72-ED582EF279CE}\\ProxyStubCls
1221575826
@="{00020424-0000-0000-C000-000000000046}"

[Software\\Classes\\Interface\\{ABC466D7-B7AD-4872-8C72-ED582EF279CE}\\ProxyStubCls
1221575826
@="{00020424-0000-0000-C000-000000000046}"

[Software\\Classes\\Interface\\{ABC466D7-B7AD-4872-8C72-ED582EF279CE}\\TypeLib]
1221575826
@="{01F6AFCB-2AFF-4A6F-8681-E51C4AC277B7}"
"Version"="1.0"

[Software\\Classes\\Interface\\{ACC4DEAB-2CEA-4869-A2F7-5C7E5A6730B5}] 1221575826
@="ISetupBasicFeature"

[Software\\Classes\\Interface\\{ACC4DEAB-2CEA-4869-A2F7-5C7E5A6730B5}\\ProxyStubCls
1221575826
@="{00020424-0000-0000-C000-000000000046}"

[Software\\Classes\\Interface\\{ACC4DEAB-2CEA-4869-A2F7-5C7E5A6730B5}\\ProxyStubCls
1221575826
@="{00020424-0000-0000-C000-000000000046}"

[Software\\Classes\\Interface\\{ACC4DEAB-2CEA-4869-A2F7-5C7E5A6730B5}\\TypeLib]
1221575826
@="{01F6AFCB-2AFF-4A6F-8681-E51C4AC277B7}"
"Version"="1.0"

[Software\\Classes\\Interface\\{adc0delc-0aac-4c83-a215-e5d783b0ea09}] 1221577265
@="IWMSmartPlaylistFilterDesc"

[Software\\Classes\\Interface\\{adc0delc-0aac-4c83-a215-e5d783b0ea09}\\ProxyStubCls
1221577265
@="{e3b47733-f557-45db-9cb0-332fb5586b7a}"

[Software\\Classes\\Interface\\{ae142aa1-f752-466a-9d4c-ed38c2a3df76}] 1221577265
@="IWMSmartPlaylistFilterEnum"

[Software\\Classes\\Interface\\{ae142aa1-f752-466a-9d4c-ed38c2a3df76}\\ProxyStubCls
1221577265
@="{e3b47733-f557-45db-9cb0-332fb5586b7a}"

[Software\\Classes\\Interface\\{aea0a1a0-0423-11d3-bd3f-00c04f6ea5ae}] 1221577265
@="IWMPUIPluginNotify"

[Software\\Classes\\Interface\\{aea0a1a0-0423-11d3-bd3f-00c04f6ea5ae}\\ProxyStubCls
1221577265
@="{e3b47733-f557-45db-9cb0-332fb5586b7a}"

[Software\\Classes\\Interface\\{aea0a1a1-0423-11d3-bd3f-00c04f6ea5ae}] 1221577265
@="IWMPUIPluginEvents"

[Software\\Classes\\Interface\\{aea0a1a1-0423-11d3-bd3f-00c04f6ea5ae}\\ProxyStubCls
1221577265
```

```

@="{e3b47733-f557-45db-9cb0-332fb5586b7a}"

[Software\\Classes\\Interface\\{AEED9AE1-AE66-4065-A274-DC7BBFEE354B}] 1221575826
@="IInstallDriverVersion"

[Software\\Classes\\Interface\\{AEED9AE1-AE66-4065-A274-DC7BBFEE354B}\\ProxyStubCls
1221575826
@="{00020424-0000-0000-C000-0000000000046}"

[Software\\Classes\\Interface\\{AEED9AE1-AE66-4065-A274-DC7BBFEE354B}\\ProxyStubCls
1221575826
@="{00020424-0000-0000-C000-0000000000046}"

[Software\\Classes\\Interface\\{AEED9AE1-AE66-4065-A274-DC7BBFEE354B}\\TypeLib]
1221575826
@="{01F6AFCB-2AFF-4A6F-8681-E51C4AC277B7}"
"Version"="1.0"

[Software\\Classes\\Interface\\{AF21D406-D32C-4413-81CE-B9AF860E1361}] 1221575826
@="ISetupScriptEngine3"

[Software\\Classes\\Interface\\{AF21D406-D32C-4413-81CE-B9AF860E1361}\\ProxyStubCls
1221575826
@="{00020424-0000-0000-C000-0000000000046}"

[Software\\Classes\\Interface\\{AF21D406-D32C-4413-81CE-B9AF860E1361}\\ProxyStubCls
1221575826
@="{00020424-0000-0000-C000-0000000000046}"

[Software\\Classes\\Interface\\{AF21D406-D32C-4413-81CE-B9AF860E1361}\\TypeLib]
1221575826
@="{01F6AFCB-2AFF-4A6F-8681-E51C4AC277B7}"
"Version"="1.0"

[Software\\Classes\\Interface\\{AF57A6F0-4101-11D3-88F6-00C04F72F303}] 1221630161
@="ISetupTransferErrorInfo"

[Software\\Classes\\Interface\\{AF57A6F0-4101-11D3-88F6-00C04F72F303}\\ProxyStubCls
1221630161
@="{00020424-0000-0000-C000-0000000000046}"

[Software\\Classes\\Interface\\{AF57A6F0-4101-11D3-88F6-00C04F72F303}\\ProxyStubCls
1221630161
@="{00020424-0000-0000-C000-0000000000046}"

[Software\\Classes\\Interface\\{AF57A6F0-4101-11D3-88F6-00C04F72F303}\\TypeLib]
1221630214
@="{91814EB1-B5F0-11D2-80B9-00104B1F6CEA}"
"Version"="1.0"

[Software\\Classes\\Interface\\{AF57A6F1-4101-11D3-88F6-00C04F72F303}] 1221630161
@="ISetupFileErrorInfo"

[Software\\Classes\\Interface\\{AF57A6F1-4101-11D3-88F6-00C04F72F303}\\ProxyStubCls
1221630161
@="{00020424-0000-0000-C000-0000000000046}"

[Software\\Classes\\Interface\\{AF57A6F1-4101-11D3-88F6-00C04F72F303}\\ProxyStubCls
1221630161
@="{00020424-0000-0000-C000-0000000000046}"

[Software\\Classes\\Interface\\{AF57A6F1-4101-11D3-88F6-00C04F72F303}\\TypeLib]
1221630214
@="{91814EB1-B5F0-11D2-80B9-00104B1F6CEA}"
"Version"="1.0"

[Software\\Classes\\Interface\\{AFED5DD0-0694-11D4-A934-00105A088FAC}] 1221630162
@="ISetupRebootable"

```

```
[Software\\Classes\\Interface\\{AFED5DD0-0694-11D4-A934-00105A088FAC}\\ProxyStubCls
1221630162
@="{00020424-0000-0000-C000-000000000046}"

[Software\\Classes\\Interface\\{AFED5DD0-0694-11D4-A934-00105A088FAC}\\ProxyStubCls
1221630162
@="{00020424-0000-0000-C000-000000000046}"

[Software\\Classes\\Interface\\{AFED5DD0-0694-11D4-A934-00105A088FAC}\\TypeLib]
1221630162
@="{682C25C5-D7D9-11D2-80C5-00104B1F6CEA}"
"Version"="1.0"

[Software\\Classes\\Interface\\{b0e08411-f48c-4773-a1bc-b933275d5bb4}] 1221577265
@="IWMigrate"

[Software\\Classes\\Interface\\{b0e08411-f48c-4773-a1bc-b933275d5bb4}\\ProxyStubCls
1221577265
@="{e3b47733-f557-45db-9cb0-332fb5586b7a}"

[Software\\Classes\\Interface\\{B196B283-BAB4-101A-B69C-00AA00341D07}] 1221412069
@="IProvideClassInfo"

[Software\\Classes\\Interface\\{B196B283-BAB4-101A-B69C-00AA00341D07}\\NumMethods]
1221412069
@="4"

[Software\\Classes\\Interface\\{B196B283-BAB4-101A-B69C-00AA00341D07}\\ProxyStubCls
1221412069
@="{B196B286-BAB4-101A-B69C-00AA00341D07}"

[Software\\Classes\\Interface\\{B196B284-BAB4-101A-B69C-00AA00341D07}] 1221412069
@="IConnectionPointContainer"

[Software\\Classes\\Interface\\{B196B284-BAB4-101A-B69C-00AA00341D07}\\NumMethods]
1221412069
@="5"

[Software\\Classes\\Interface\\{B196B284-BAB4-101A-B69C-00AA00341D07}\\ProxyStubCls
1221574832
@="{B196B286-BAB4-101A-B69C-00AA00341D07}"

[Software\\Classes\\Interface\\{B196B285-BAB4-101A-B69C-00AA00341D07}] 1221412069
@="IEnumConnectionPoints"

[Software\\Classes\\Interface\\{B196B285-BAB4-101A-B69C-00AA00341D07}\\NumMethods]
1221412069
@="7"

[Software\\Classes\\Interface\\{B196B285-BAB4-101A-B69C-00AA00341D07}\\ProxyStubCls
1221574832
@="{B196B286-BAB4-101A-B69C-00AA00341D07}"

[Software\\Classes\\Interface\\{B196B286-BAB4-101A-B69C-00AA00341D07}] 1221412069
@="IConnectionPoint"

[Software\\Classes\\Interface\\{B196B286-BAB4-101A-B69C-00AA00341D07}\\NumMethods]
1221412069
@="8"

[Software\\Classes\\Interface\\{B196B286-BAB4-101A-B69C-00AA00341D07}\\ProxyStubCls
1221574832
@="{B196B286-BAB4-101A-B69C-00AA00341D07}"

[Software\\Classes\\Interface\\{B196B287-BAB4-101A-B69C-00AA00341D07}] 1221412069
@="IEnumConnections"
```



```
[Software\\Classes\\Interface\\{B196B287-BAB4-101A-B69C-00AA00341D07}\\NumMethods]
1221412069
@="7"

[Software\\Classes\\Interface\\{B196B287-BAB4-101A-B69C-00AA00341D07}\\ProxyStubCls
1221574832
@="{B196B286-BAB4-101A-B69C-00AA00341D07}"

[Software\\Classes\\Interface\\{B196B288-BAB4-101A-B69C-00AA00341D07}] 1221412069
@="IOleControl"

[Software\\Classes\\Interface\\{B196B288-BAB4-101A-B69C-00AA00341D07}\\NumMethods]
1221412069
@="7"

[Software\\Classes\\Interface\\{B196B288-BAB4-101A-B69C-00AA00341D07}\\ProxyStubCls
1221412069
@="{B196B286-BAB4-101A-B69C-00AA00341D07}"

[Software\\Classes\\Interface\\{B196B289-BAB4-101A-B69C-00AA00341D07}] 1221412069
@="IOleControlSite"

[Software\\Classes\\Interface\\{B196B289-BAB4-101A-B69C-00AA00341D07}\\NumMethods]
1221412069
@="10"

[Software\\Classes\\Interface\\{B196B289-BAB4-101A-B69C-00AA00341D07}\\ProxyStubCls
1221412069
@="{B196B286-BAB4-101A-B69C-00AA00341D07}"

[Software\\Classes\\Interface\\{B196B28B-BAB4-101A-B69C-00AA00341D07}] 1221412069
@="ISpecifyPropertyPages"

[Software\\Classes\\Interface\\{B196B28B-BAB4-101A-B69C-00AA00341D07}\\NumMethods]
1221412069
@="4"

[Software\\Classes\\Interface\\{B196B28B-BAB4-101A-B69C-00AA00341D07}\\ProxyStubCls
1221412069
@="{B196B286-BAB4-101A-B69C-00AA00341D07}"

[Software\\Classes\\Interface\\{B196B28C-BAB4-101A-B69C-00AA00341D07}] 1221412069
@="IPropertyPageSite"

[Software\\Classes\\Interface\\{B196B28C-BAB4-101A-B69C-00AA00341D07}\\NumMethods]
1221412069
@="7"

[Software\\Classes\\Interface\\{B196B28C-BAB4-101A-B69C-00AA00341D07}\\ProxyStubCls
1221412069
@="{B196B286-BAB4-101A-B69C-00AA00341D07}"

[Software\\Classes\\Interface\\{B196B28D-BAB4-101A-B69C-00AA00341D07}] 1221412069
@="IPropertyPage"

[Software\\Classes\\Interface\\{B196B28D-BAB4-101A-B69C-00AA00341D07}\\NumMethods]
1221412069
@="14"

[Software\\Classes\\Interface\\{B196B28D-BAB4-101A-B69C-00AA00341D07}\\ProxyStubCls
1221412069
@="{B196B286-BAB4-101A-B69C-00AA00341D07}"

[Software\\Classes\\Interface\\{B196B28F-BAB4-101A-B69C-00AA00341D07}] 1221412069
@="IClassFactory2"

[Software\\Classes\\Interface\\{B196B28F-BAB4-101A-B69C-00AA00341D07}\\NumMethods]
1221412069
```

@=" 8 "

[Software\\Classes\\Interface\\{B196B28F-BAB4-101A-B69C-00AA00341D07}\\ProxyStubCls  
1221412069  
@="{B196B286-BAB4-101A-B69C-00AA00341D07}"

[Software\\Classes\\Interface\\{B23DEBC2-3C5C-47A6-8FF8-148132D193F4}] 1221575826  
@="ISetupTransferErrorInfo"

[Software\\Classes\\Interface\\{B23DEBC2-3C5C-47A6-8FF8-148132D193F4}\\ProxyStubCls  
1221575826  
@="{00020424-0000-0000-C000-000000000046}"

[Software\\Classes\\Interface\\{B23DEBC2-3C5C-47A6-8FF8-148132D193F4}\\ProxyStubCls  
1221575826  
@="{00020424-0000-0000-C000-000000000046}"

[Software\\Classes\\Interface\\{B23DEBC2-3C5C-47A6-8FF8-148132D193F4}\\TypeLib]  
1221575826  
@="{01F6AFCB-2AFF-4A6F-8681-E51C4AC277B7}"  
"Version"="1.0"

[Software\\Classes\\Interface\\{B2C2D18E-97AF-4B6A-A56B-2FFFF470FB81}] 1221577265  
@="IWMPLayoutSettingsDispatch"

[Software\\Classes\\Interface\\{B2C2D18E-97AF-4B6A-A56B-2FFFF470FB81}\\ProxyStubCls  
1221577265  
@="{00020424-0000-0000-C000-000000000046}"

[Software\\Classes\\Interface\\{B2C2D18E-97AF-4B6A-A56B-2FFFF470FB81}\\ProxyStubCls  
1221577265  
@="{e3b47733-f557-45db-9cb0-332fb5586b7a}"

[Software\\Classes\\Interface\\{B2C2D18E-97AF-4B6A-A56B-2FFFF470FB81}\\TypeLib]  
1221577265  
@="{6BF52A50-394A-11D3-B153-00C04F79FAA6}"  
"Version"="1.0"

[Software\\Classes\\Interface\\{b2e893a7-493c-4013-af6f-b711fccf1a5e}] 1221577265  
@="IMSMediaSchemaPropertySet"

[Software\\Classes\\Interface\\{b2e893a7-493c-4013-af6f-b711fccf1a5e}\\ProxyStubCls  
1221577265  
@="{e3b47733-f557-45db-9cb0-332fb5586b7a}"

[Software\\Classes\\Interface\\{b2fa24b7-cda3-4694-9862-413ae1a34819}] 1221577262  
@="IMDServiceProvider2"

[Software\\Classes\\Interface\\{b2fa24b7-cda3-4694-9862-413ae1a34819}\\ProxyStubCls  
1221577262  
@="{1dcb3a00-33ed-11d3-8470-00c04f79dbc0}"

[Software\\Classes\\Interface\\{b3266365-d4f3-4696-8d53-bd27ec60993a}] 1221577262  
@="IWMDMStorageControl3"

[Software\\Classes\\Interface\\{b3266365-d4f3-4696-8d53-bd27ec60993a}\\ProxyStubCls  
1221577262  
@="{1dcb3a00-33ed-11d3-8470-00c04f79dbc0}"

[Software\\Classes\\Interface\\{b3417637-861c-4e05-8abc-63398d3bb00d}] 1221577265  
@="IWMMetadataCache"

[Software\\Classes\\Interface\\{b3417637-861c-4e05-8abc-63398d3bb00d}\\ProxyStubCls  
1221577265  
@="{e3b47733-f557-45db-9cb0-332fb5586b7a}"

[Software\\Classes\\Interface\\{b3417638-861c-4e05-8abc-63398d3bb00d}] 1221577265  
@="IWMMetadataCacheData"

```
[Software\\Classes\\Interface\\{b3417638-861c-4e05-8abc-63398d3bb00d}\\ProxyStubCls
1221577265
@="{e3b47733-f557-45db-9cb0-332fb5586b7a}"

[Software\\Classes\\Interface\\{B3E7C340-EF97-11CE-9BC9-00AA00608E01}] 1221412069
@="IEnumOleUndoUnits"

[Software\\Classes\\Interface\\{B3E7C340-EF97-11CE-9BC9-00AA00608E01}\\NumMethods]
1221412069
@="7"

[Software\\Classes\\Interface\\{B3E7C340-EF97-11CE-9BC9-00AA00608E01}\\ProxyStubCls
1221412069
@="{B196B286-BAB4-101A-B69C-00AA00341D07}"

[Software\\Classes\\Interface\\{b6037c78-3977-4ef2-9c9e-0c475c55ec34}] 1221577265
@="IMSMediaSchemaPropertyList"

[Software\\Classes\\Interface\\{b6037c78-3977-4ef2-9c9e-0c475c55ec34}\\ProxyStubCls
1221577265
@="{e3b47733-f557-45db-9cb0-332fb5586b7a}"

[Software\\Classes\\Interface\\{B738FCAE-F089-45DF-AED6-034B9E7DB632}] 1221577265
@="IWMPLibraryTreeCtrl"

[Software\\Classes\\Interface\\{B738FCAE-F089-45DF-AED6-034B9E7DB632}\\ProxyStubCls
1221577265
@="{00020424-0000-0000-C000-000000000046}"

[Software\\Classes\\Interface\\{B738FCAE-F089-45DF-AED6-034B9E7DB632}\\ProxyStubCls
1221577265
@="{00020424-0000-0000-C000-000000000046}"

[Software\\Classes\\Interface\\{B738FCAE-F089-45DF-AED6-034B9E7DB632}\\TypeLib]
1221577265
@="{6BF52A50-394A-11D3-B153-00C04F79FAA6}"
"Version"="1.0"

[Software\\Classes\\Interface\\{B79BB0B0-33C1-11D1-ABE1-00A0C905F375}] 1221412070
@="IFilterMapper2"

[Software\\Classes\\Interface\\{B79BB0B0-33C1-11D1-ABE1-00A0C905F375}\\NumMethods]
1221412070
@="7"

[Software\\Classes\\Interface\\{B79BB0B0-33C1-11D1-ABE1-00A0C905F375}\\ProxyStubCls
1221412070
@="{92A3A302-DA7C-4A1F-BA7E-1802BB5D2D02}"

[Software\\Classes\\Interface\\{b89e5e45-146f-4e90-b607-7edf2c6b3ee5}] 1221577265
@="IWMSchemaManager"

[Software\\Classes\\Interface\\{b89e5e45-146f-4e90-b607-7edf2c6b3ee5}\\ProxyStubCls
1221577265
@="{e3b47733-f557-45db-9cb0-332fb5586b7a}"

[Software\\Classes\\Interface\\{B8E161B8-9B5A-4DD2-9B93-1F558A7FAD69}] 1221575826
@="ISetupShell2"

[Software\\Classes\\Interface\\{B8E161B8-9B5A-4DD2-9B93-1F558A7FAD69}\\ProxyStubCls
1221575826
@="{00020424-0000-0000-C000-000000000046}"

[Software\\Classes\\Interface\\{B8E161B8-9B5A-4DD2-9B93-1F558A7FAD69}\\ProxyStubCls
1221575826
@="{00020424-0000-0000-C000-000000000046}"
```

```
[Software\\Classes\\Interface\\{B8E161B8-9B5A-4DD2-9B93-1F558A7FAD69}\\TypeLib]
1221575826
@="{01F6AFCB-2AFF-4A6F-8681-E51C4AC277B7}"
"Version"="1.0"

[Software\\Classes\\Interface\\{B964AF40-4AB7-11D3-A908-00105A088FAC}] 1221630162
@="ISetupSDMessage"

[Software\\Classes\\Interface\\{B964AF40-4AB7-11D3-A908-00105A088FAC}\\ProxyStubCls
1221630162
@="{00020424-0000-0000-C000-0000000000046}"

[Software\\Classes\\Interface\\{B964AF40-4AB7-11D3-A908-00105A088FAC}\\ProxyStubCls
1221630162
@="{00020424-0000-0000-C000-0000000000046}"

[Software\\Classes\\Interface\\{B964AF40-4AB7-11D3-A908-00105A088FAC}\\TypeLib]
1221630162
@="{682C25C5-D7D9-11D2-80C5-00104B1F6CEA}"
"Version"="1.0"

[Software\\Classes\\Interface\\{ba4a69cd-a5c1-4ad4-bb74-c1e004a6cb4c}] 1221577265
@="IWMSHaredComponentAccess"

[Software\\Classes\\Interface\\{ba4a69cd-a5c1-4ad4-bb74-c1e004a6cb4c}\\ProxyStubCls
1221577265
@="{e3b47733-f557-45db-9cb0-332fb5586b7a}"

[Software\\Classes\\Interface\\{BA9239A4-3DD5-11D2-BF8B-00C04FB93661}] 1221412071
@="ISearch"

[Software\\Classes\\Interface\\{BA9239A4-3DD5-11D2-BF8B-00C04FB93661}\\ProxyStubCls
1221412071
@="{00020424-0000-0000-C000-0000000000046}"

[Software\\Classes\\Interface\\{BA9239A4-3DD5-11D2-BF8B-00C04FB93661}\\ProxyStubCls
1221412071
@="{00020424-0000-0000-C000-0000000000046}"

[Software\\Classes\\Interface\\{BA9239A4-3DD5-11D2-BF8B-00C04FB93661}\\TypeLib]
1221412071
@="{EAB22AC0-30C1-11CF-A7EB-0000C05BAE0B}"
"Version"="1.1"

[Software\\Classes\\Interface\\{bb05ec66-c508-4e70-ab3a-e0117888645d}] 1221577265
@="IWMPPlaylistMedia"

[Software\\Classes\\Interface\\{bb05ec66-c508-4e70-ab3a-e0117888645d}\\ProxyStubCls
1221577265
@="{e3b47733-f557-45db-9cb0-332fb5586b7a}"

[Software\\Classes\\Interface\\{BB17FFF7-1692-4555-918A-6AF7BFACEDD2}] 1221577265
@="IWMPButtonCtrlEvents"

[Software\\Classes\\Interface\\{BB17FFF7-1692-4555-918A-6AF7BFACEDD2}\\ProxyStubCls
1221577265
@="{00020424-0000-0000-C000-0000000000046}"

[Software\\Classes\\Interface\\{BB17FFF7-1692-4555-918A-6AF7BFACEDD2}\\ProxyStubCls
1221577265
@="{00020424-0000-0000-C000-0000000000046}"

[Software\\Classes\\Interface\\{BB17FFF7-1692-4555-918A-6AF7BFACEDD2}\\TypeLib]
1221577265
@="{6BF52A50-394A-11D3-B153-00C04F79FAA6}"
"Version"="1.0"

[Software\\Classes\\Interface\\{BB7CE443-5294-42A0-8BC6-C3584A0E9E5E}] 1221575826
```

```
@="ISetupRegistry3"
```

```
[Software\\Classes\\Interface\\{BB7CE443-5294-42A0-8BC6-C3584A0E9E5E}\\ProxyStubCls
1221575826
```

```
@="{00020424-0000-0000-C000-000000000046}"
```

```
[Software\\Classes\\Interface\\{BB7CE443-5294-42A0-8BC6-C3584A0E9E5E}\\ProxyStubCls
1221575826
```

```
@="{00020424-0000-0000-C000-000000000046}"
```

```
[Software\\Classes\\Interface\\{BB7CE443-5294-42A0-8BC6-C3584A0E9E5E}\\TypeLib]
1221575826
```

```
@="{01F6AFCB-2AFF-4A6F-8681-E51C4AC277B7}"
```

```
"Version"="1.0"
```

```
[Software\\Classes\\Interface\\{BC17E5B7-7561-4C18-BB90-17D485775659}] 1221577265
```

```
@="IWMPCore2"
```

```
[Software\\Classes\\Interface\\{BC17E5B7-7561-4C18-BB90-17D485775659}\\ProxyStubCls
1221577265
```

```
@="{00020424-0000-0000-C000-000000000046}"
```

```
[Software\\Classes\\Interface\\{BC17E5B7-7561-4C18-BB90-17D485775659}\\ProxyStubCls
1221577265
```

```
@="{00020424-0000-0000-C000-000000000046}"
```

```
[Software\\Classes\\Interface\\{BC17E5B7-7561-4C18-BB90-17D485775659}\\TypeLib]
1221577265
```

```
@="{6BF52A50-394A-11D3-B153-00C04F79FAA6}"
```

```
"Version"="1.0"
```

```
[Software\\Classes\\Interface\\{BC859C55-34D2-43CE-A4B7-8AB67768B386}] 1221575826
```

```
@="ISetupMedia2"
```

```
[Software\\Classes\\Interface\\{BC859C55-34D2-43CE-A4B7-8AB67768B386}\\ProxyStubCls
1221575826
```

```
@="{00020424-0000-0000-C000-000000000046}"
```

```
[Software\\Classes\\Interface\\{BC859C55-34D2-43CE-A4B7-8AB67768B386}\\ProxyStubCls
1221575826
```

```
@="{00020424-0000-0000-C000-000000000046}"
```

```
[Software\\Classes\\Interface\\{BC859C55-34D2-43CE-A4B7-8AB67768B386}\\TypeLib]
1221575826
```

```
@="{01F6AFCB-2AFF-4A6F-8681-E51C4AC277B7}"
```

```
"Version"="1.0"
```

```
[Software\\Classes\\Interface\\{BD1AE5E0-A6AE-11CE-BD37-504200C10000}] 1221412069
```

```
@="IPersistMemory"
```

```
[Software\\Classes\\Interface\\{BD1AE5E0-A6AE-11CE-BD37-504200C10000}\\NumMethods]
1221412069
```

```
@="9"
```

```
[Software\\Classes\\Interface\\{BD1AE5E0-A6AE-11CE-BD37-504200C10000}\\ProxyStubCls
1221412069
```

```
@="{B196B286-BAB4-101A-B69C-00AA00341D07}"
```

```
[Software\\Classes\\Interface\\{BDF8B49D-16D0-49A5-B133-ABE7DCC23DAF}] 1221630162
```

```
@="ISetupProgress2"
```

```
[Software\\Classes\\Interface\\{BDF8B49D-16D0-49A5-B133-ABE7DCC23DAF}\\ProxyStubCls
1221630162
```

```
@="{00020424-0000-0000-C000-000000000046}"
```

```
[Software\\Classes\\Interface\\{BDF8B49D-16D0-49A5-B133-ABE7DCC23DAF}\\ProxyStubCls
1221630162
```

```
@="{00020424-0000-0000-C000-000000000046}"
```

```
[Software\\Classes\\Interface\\{BDF8B49D-16D0-49A5-B133-ABE7DCC23DAF}\\TypeLib]
1221630162
@="{682C25C5-D7D9-11D2-80C5-00104B1F6CEA}"
"Version"="1.0"

[Software\\Classes\\Interface\\{bdfec83c-157b-4001-b7ee-8a4253cd906a}] 1221577265
@="IWMmigrateStatus"

[Software\\Classes\\Interface\\{bdfec83c-157b-4001-b7ee-8a4253cd906a}\\ProxyStubCls
1221577265
@="{e3b47733-f557-45db-9cb0-332fb5586b7a}"

[Software\\Classes\\Interface\\{BE6115A1-7DE5-48DC-AD2A-25060E00FCE2}] 1221630161
@="ISetupTransferEvents2"

[Software\\Classes\\Interface\\{BE6115A1-7DE5-48DC-AD2A-25060E00FCE2}\\ProxyStubCls
1221630161
@="{00020424-0000-0000-C000-0000000000046}"

[Software\\Classes\\Interface\\{BE6115A1-7DE5-48DC-AD2A-25060E00FCE2}\\ProxyStubCls
1221630161
@="{00020424-0000-0000-C000-0000000000046}"

[Software\\Classes\\Interface\\{BE6115A1-7DE5-48DC-AD2A-25060E00FCE2}\\TypeLib]
1221630161
@="{91814EB1-B5F0-11D2-80B9-00104B1F6CEA}"
"Version"="1.0"

[Software\\Classes\\Interface\\{be7017c6-ce34-4901-8106-770381aa6e3e}] 1221577265
@="IWMPNodeWindowlessHost"

[Software\\Classes\\Interface\\{be7017c6-ce34-4901-8106-770381aa6e3e}\\ProxyStubCls
1221577265
@="{e3b47733-f557-45db-9cb0-332fb5586b7a}"

[Software\\Classes\\Interface\\{BEF6E002-A874-101A-8BBA-00AA00300CAB}] 1221412069
@="IFont"

[Software\\Classes\\Interface\\{BEF6E002-A874-101A-8BBA-00AA00300CAB}\\NumMethods]
1221412069
@="27"

[Software\\Classes\\Interface\\{BEF6E002-A874-101A-8BBA-00AA00300CAB}\\ProxyStubCls
1221412069
@="{B196B286-BAB4-101A-B69C-00AA00341D07}"

[Software\\Classes\\Interface\\{BEF6E003-A874-101A-8BBA-00AA00300CAB}] 1221412069
@="IFontDisp"

[Software\\Classes\\Interface\\{BEF6E003-A874-101A-8BBA-00AA00300CAB}\\NumMethods]
1221412069
@="7"

[Software\\Classes\\Interface\\{BEF6E003-A874-101A-8BBA-00AA00300CAB}\\ProxyStubCls
1221412069
@="{B196B286-BAB4-101A-B69C-00AA00341D07}"

[Software\\Classes\\Interface\\{c065dc4d-f073-455b-b377-5e6e9f991cdc}] 1221577265
@="IWMAVIFileWrapper"

[Software\\Classes\\Interface\\{c065dc4d-f073-455b-b377-5e6e9f991cdc}\\ProxyStubCls
1221577265
@="{e3b47733-f557-45db-9cb0-332fb5586b7a}"

[Software\\Classes\\Interface\\{c0fa61fe-d426-4ba6-ab94-080b671d5ec0}] 1221577265
@="IWMSmartPlaylistFragmentHelper"
```

```
[Software\\Classes\\Interface\\{c0fa61fe-d426-4ba6-ab94-080b671d5ec0}\\ProxyStubCls
1221577265
@="{e3b47733-f557-45db-9cb0-332fb5586b7a}"

[Software\\Classes\\Interface\\{c17a2afd-2ce0-4bfe-9322-8bd55521e235}] 1221577265
@="IWMPPlaylist"

[Software\\Classes\\Interface\\{c17a2afd-2ce0-4bfe-9322-8bd55521e235}\\ProxyStubCls
1221577265
@="{e3b47733-f557-45db-9cb0-332fb5586b7a}"

[Software\\Classes\\Interface\\{C4AAC3B1-C547-11D3-B289-00C04F59FBE9}] 1221630161
@="ISetupRegistry2"

[Software\\Classes\\Interface\\{C4AAC3B1-C547-11D3-B289-00C04F59FBE9}\\ProxyStubCls
1221630161
@="{00020424-0000-0000-C000-0000000000046}"

[Software\\Classes\\Interface\\{C4AAC3B1-C547-11D3-B289-00C04F59FBE9}\\ProxyStubCls
1221630161
@="{00020424-0000-0000-C000-0000000000046}"

[Software\\Classes\\Interface\\{C4AAC3B1-C547-11D3-B289-00C04F59FBE9}\\TypeLib]
1221630161
@="{91814EB1-B5F0-11D2-80B9-00104B1F6CEA}"
"Version"="1.0"

[Software\\Classes\\Interface\\{c4b280b0-74bb-4636-b67f-b9471bf2fbb0}] 1221577265
@="IMSMediaSchemaPropertyListInternal"

[Software\\Classes\\Interface\\{c4b280b0-74bb-4636-b67f-b9471bf2fbb0}\\ProxyStubCls
1221577265
@="{e3b47733-f557-45db-9cb0-332fb5586b7a}"

[Software\\Classes\\Interface\\{c62fa6b8-326d-4c9b-8706-ad36861aad80}] 1221577265
@="IWMStoreThreadManager"

[Software\\Classes\\Interface\\{c62fa6b8-326d-4c9b-8706-ad36861aad80}\\ProxyStubCls
1221577265
@="{e3b47733-f557-45db-9cb0-332fb5586b7a}"

[Software\\Classes\\Interface\\{c771c822-90d3-4b3f-b8af-eae1ab58529a}] 1221577265
@="IWMMetadataWMWebServiceCallback"

[Software\\Classes\\Interface\\{c771c822-90d3-4b3f-b8af-eae1ab58529a}\\ProxyStubCls
1221577265
@="{e3b47733-f557-45db-9cb0-332fb5586b7a}"

[Software\\Classes\\Interface\\{C7C3F5A0-88A3-11D0-ABCB-00A0C90FFFC0}] 1221574780
@="IDrive"

[Software\\Classes\\Interface\\{C7C3F5A0-88A3-11D0-ABCB-00A0C90FFFC0}\\ProxyStubCls
1221574780
@="{00020424-0000-0000-C000-0000000000046}"

[Software\\Classes\\Interface\\{C7C3F5A0-88A3-11D0-ABCB-00A0C90FFFC0}\\ProxyStubCls
1221574780
@="{00020424-0000-0000-C000-0000000000046}"

[Software\\Classes\\Interface\\{C7C3F5A0-88A3-11D0-ABCB-00A0C90FFFC0}\\TypeLib]
1221574780
@="{F935DC20-1CF0-11D0-ADB9-00C04FD58A0B}"
"Version"="1.0"

[Software\\Classes\\Interface\\{C7C3F5A1-88A3-11D0-ABCB-00A0C90FFFC0}] 1221574780
@="IDriveCollection"

[Software\\Classes\\Interface\\{C7C3F5A1-88A3-11D0-ABCB-00A0C90FFFC0}\\ProxyStubCls
```

```

1221574780
@="{00020424-0000-0000-C000-000000000046}"

[Software\\Classes\\Interface\\{C7C3F5A1-88A3-11D0-ABCB-00A0C90FFFC0}\\ProxyStubCls
1221574780
@="{00020424-0000-0000-C000-000000000046}"

[Software\\Classes\\Interface\\{C7C3F5A1-88A3-11D0-ABCB-00A0C90FFFC0}\\TypeLib]
1221574780
@="{F935DC20-1CF0-11D0-ADB9-00C04FD58A0B}"
"Version"="1.0"

[Software\\Classes\\Interface\\{C7C3F5A2-88A3-11D0-ABCB-00A0C90FFFC0}] 1221574780
@="IFolder"

[Software\\Classes\\Interface\\{C7C3F5A2-88A3-11D0-ABCB-00A0C90FFFC0}\\ProxyStubCls
1221574780
@="{00020424-0000-0000-C000-000000000046}"

[Software\\Classes\\Interface\\{C7C3F5A2-88A3-11D0-ABCB-00A0C90FFFC0}\\ProxyStubCls
1221574780
@="{00020424-0000-0000-C000-000000000046}"

[Software\\Classes\\Interface\\{C7C3F5A2-88A3-11D0-ABCB-00A0C90FFFC0}\\TypeLib]
1221574780
@="{F935DC20-1CF0-11D0-ADB9-00C04FD58A0B}"
"Version"="1.0"

[Software\\Classes\\Interface\\{C7C3F5A3-88A3-11D0-ABCB-00A0C90FFFC0}] 1221574780
@="IFolderCollection"

[Software\\Classes\\Interface\\{C7C3F5A3-88A3-11D0-ABCB-00A0C90FFFC0}\\ProxyStubCls
1221574780
@="{00020424-0000-0000-C000-000000000046}"

[Software\\Classes\\Interface\\{C7C3F5A3-88A3-11D0-ABCB-00A0C90FFFC0}\\ProxyStubCls
1221574780
@="{00020424-0000-0000-C000-000000000046}"

[Software\\Classes\\Interface\\{C7C3F5A3-88A3-11D0-ABCB-00A0C90FFFC0}\\TypeLib]
1221574780
@="{F935DC20-1CF0-11D0-ADB9-00C04FD58A0B}"
"Version"="1.0"

[Software\\Classes\\Interface\\{C7C3F5A4-88A3-11D0-ABCB-00A0C90FFFC0}] 1221574780
@="IFile"

[Software\\Classes\\Interface\\{C7C3F5A4-88A3-11D0-ABCB-00A0C90FFFC0}\\ProxyStubCls
1221574780
@="{00020424-0000-0000-C000-000000000046}"

[Software\\Classes\\Interface\\{C7C3F5A4-88A3-11D0-ABCB-00A0C90FFFC0}\\ProxyStubCls
1221574780
@="{00020424-0000-0000-C000-000000000046}"

[Software\\Classes\\Interface\\{C7C3F5A4-88A3-11D0-ABCB-00A0C90FFFC0}\\TypeLib]
1221574780
@="{F935DC20-1CF0-11D0-ADB9-00C04FD58A0B}"
"Version"="1.0"

[Software\\Classes\\Interface\\{C7C3F5A5-88A3-11D0-ABCB-00A0C90FFFC0}] 1221574780
@="IFileCollection"

[Software\\Classes\\Interface\\{C7C3F5A5-88A3-11D0-ABCB-00A0C90FFFC0}\\ProxyStubCls
1221574780
@="{00020424-0000-0000-C000-000000000046}"

[Software\\Classes\\Interface\\{C7C3F5A5-88A3-11D0-ABCB-00A0C90FFFC0}\\ProxyStubCls

```



```

1221574780
@="{00020424-0000-0000-C000-000000000046}"

[Software\\Classes\\Interface\\{C7C3F5A5-88A3-11D0-ABCB-00A0C90FFFC0}\\TypeLib]
1221574780
@="{F935DC20-1CF0-11D0-ADB9-00C04FD58A0B}"
"Version"="1.0"

[Software\\Classes\\Interface\\{C7DC20AA-E26E-4FC9-9DBE-FAFDE6C5CCCD}] 1221575826
@="ISetupProgress"

[Software\\Classes\\Interface\\{C7DC20AA-E26E-4FC9-9DBE-FAFDE6C5CCCD}\\ProxyStubCls
1221575826
@="{00020424-0000-0000-C000-000000000046}"

[Software\\Classes\\Interface\\{C7DC20AA-E26E-4FC9-9DBE-FAFDE6C5CCCD}\\ProxyStubCls
1221575826
@="{00020424-0000-0000-C000-000000000046}"

[Software\\Classes\\Interface\\{C7DC20AA-E26E-4FC9-9DBE-FAFDE6C5CCCD}\\TypeLib]
1221575826
@="{01F6AFCB-2AFF-4A6F-8681-E51C4AC277B7}"
"Version"="1.0"

[Software\\Classes\\Interface\\{C9470E8E-3F6B-46A9-A0A9-452815C34297}] 1221577265
@="IWMPDownloadItem"

[Software\\Classes\\Interface\\{C9470E8E-3F6B-46A9-A0A9-452815C34297}\\ProxyStubCls
1221577265
@="{00020424-0000-0000-C000-000000000046}"

[Software\\Classes\\Interface\\{C9470E8E-3F6B-46A9-A0A9-452815C34297}\\ProxyStubCls
1221577265
@="{00020424-0000-0000-C000-000000000046}"

[Software\\Classes\\Interface\\{C9470E8E-3F6B-46A9-A0A9-452815C34297}\\TypeLib]
1221577265
@="{6BF52A50-394A-11D3-B153-00C04F79FAA6}"
"Version"="1.0"

[Software\\Classes\\Interface\\{ca51e165-c365-424c-8d41-24aaa4ff3c40}] 1221412071
@="IEnumBackgroundCopyFiles"

[Software\\Classes\\Interface\\{ca51e165-c365-424c-8d41-24aaa4ff3c40}\\ProxyStubCls
1221412071
@="{01b7bd23-fb88-4a77-8490-5891d3e4653a}"

[Software\\Classes\\Interface\\{cb8dd6de-8a11-4fae-b2ad-cd82d0cdccdd}] 1221577265
@="IWMDownload2"

[Software\\Classes\\Interface\\{cb8dd6de-8a11-4fae-b2ad-cd82d0cdccdd}\\ProxyStubCls
1221577265
@="{e3b47733-f557-45db-9cb0-332fb5586b7a}"

[Software\\Classes\\Interface\\{cbelf78a-31cd-437c-a4f7-edf38ffb3e44}] 1221577265
@="IWMPUIServices"

[Software\\Classes\\Interface\\{cbelf78a-31cd-437c-a4f7-edf38ffb3e44}\\ProxyStubCls
1221577265
@="{e3b47733-f557-45db-9cb0-332fb5586b7a}"

[Software\\Classes\\Interface\\{CC096170-E2CB-11D2-80C8-00104B1F6CEA}] 1221630161
@="ISetupBasicFeature"

[Software\\Classes\\Interface\\{CC096170-E2CB-11D2-80C8-00104B1F6CEA}\\ProxyStubCls
1221630161
@="{00020424-0000-0000-C000-000000000046}"

```

```

[Software\\Classes\\Interface\\{CC096170-E2CB-11D2-80C8-00104B1F6CEA}\\ProxyStubCls
1221630161
@="{00020424-0000-0000-C000-000000000046}"

[Software\\Classes\\Interface\\{CC096170-E2CB-11D2-80C8-00104B1F6CEA}\\TypeLib]
1221630214
@="{91814EB1-B5F0-11D2-80B9-00104B1F6CEA}"
"Version"="1.0"

[Software\\Classes\\Interface\\{ccdb6f6c-e594-49bc-8953-8c5620ecd70d}] 1221577265
@="IWMPCDPublishCallback"

[Software\\Classes\\Interface\\{ccdb6f6c-e594-49bc-8953-8c5620ecd70d}\\ProxyStubCls
1221577265
@="{e3b47733-f557-45db-9cb0-332fb5586b7a}"

[Software\\Classes\\Interface\\{CD1B2C1C-4F04-4B4F-851B-2DA036EF69FC}] 1221575826
@="ISetupTextSubstitution"

[Software\\Classes\\Interface\\{CD1B2C1C-4F04-4B4F-851B-2DA036EF69FC}\\ProxyStubCls
1221575826
@="{00020424-0000-0000-C000-000000000046}"

[Software\\Classes\\Interface\\{CD1B2C1C-4F04-4B4F-851B-2DA036EF69FC}\\ProxyStubCls
1221575826
@="{00020424-0000-0000-C000-000000000046}"

[Software\\Classes\\Interface\\{CD1B2C1C-4F04-4B4F-851B-2DA036EF69FC}\\TypeLib]
1221575826
@="{01F6AFCB-2AFF-4A6F-8681-E51C4AC277B7}"
"Version"="1.0"

[Software\\Classes\\Interface\\{CD549FD5-6590-4F67-B60E-E7422ADAF1B3}] 1221575826
@="ISetupScriptError"

[Software\\Classes\\Interface\\{CD549FD5-6590-4F67-B60E-E7422ADAF1B3}\\ProxyStubCls
1221575826
@="{00020424-0000-0000-C000-000000000046}"

[Software\\Classes\\Interface\\{CD549FD5-6590-4F67-B60E-E7422ADAF1B3}\\ProxyStubCls
1221575826
@="{00020424-0000-0000-C000-000000000046}"

[Software\\Classes\\Interface\\{CD549FD5-6590-4F67-B60E-E7422ADAF1B3}\\TypeLib]
1221575826
@="{01F6AFCB-2AFF-4A6F-8681-E51C4AC277B7}"
"Version"="1.0"

[Software\\Classes\\Interface\\{CDAC14D2-8BE4-11D3-BB48-00A0C93CA73A}] 1221577265
@="IWMPSliderCtrlEvents"

[Software\\Classes\\Interface\\{CDAC14D2-8BE4-11D3-BB48-00A0C93CA73A}\\ProxyStubCls
1221577265
@="{00020424-0000-0000-C000-000000000046}"

[Software\\Classes\\Interface\\{CDAC14D2-8BE4-11D3-BB48-00A0C93CA73A}\\ProxyStubCls
1221577265
@="{00020424-0000-0000-C000-000000000046}"

[Software\\Classes\\Interface\\{CDAC14D2-8BE4-11D3-BB48-00A0C93CA73A}\\TypeLib]
1221577265
@="{6BF52A50-394A-11D3-B153-00C04F79FAA6}"
"Version"="1.0"

[Software\\Classes\\Interface\\{CF51ED10-62FE-11CF-BF86-00A0C9034836}] 1221412069
@="IQuickActivate"

[Software\\Classes\\Interface\\{CF51ED10-62FE-11CF-BF86-00A0C9034836}\\NumMethods]

```

1221412069

@="6"

[Software\\Classes\\Interface\\{CF51ED10-62FE-11CF-BF86-00A0C9034836}\\ProxyStubCls  
1221412069  
@="{B196B286-BAB4-101A-B69C-00AA00341D07}"

[Software\\Classes\\Interface\\{CFAB6E98-8730-11D3-B388-00C04F68574B}] 1221577265  
@="IWMPCdrom"

[Software\\Classes\\Interface\\{CFAB6E98-8730-11D3-B388-00C04F68574B}\\ProxyStubCls  
1221577265  
@="{00020424-0000-0000-C000-000000000046}"

[Software\\Classes\\Interface\\{CFAB6E98-8730-11D3-B388-00C04F68574B}\\ProxyStubCls  
1221577265  
@="{00020424-0000-0000-C000-000000000046}"

[Software\\Classes\\Interface\\{CFAB6E98-8730-11D3-B388-00C04F68574B}\\TypeLib]  
1221577265  
@="{6BF52A50-394A-11D3-B153-00C04F79FAA6}"  
"Version"="1.0"

[Software\\Classes\\Interface\\{D001F200-EF97-11CE-9BC9-00AA00608E01}] 1221412069  
@="IOleUndoManager"

[Software\\Classes\\Interface\\{D001F200-EF97-11CE-9BC9-00AA00608E01}\\NumMethods]  
1221412069  
@="15"

[Software\\Classes\\Interface\\{D001F200-EF97-11CE-9BC9-00AA00608E01}\\ProxyStubCls  
1221412069  
@="{B196B286-BAB4-101A-B69C-00AA00341D07}"

[Software\\Classes\\Interface\\{D10CCDFF-472D-498C-B5FE-3630E5405E0A}] 1221577265  
@="IWMPEExternalColors"

[Software\\Classes\\Interface\\{D10CCDFF-472D-498C-B5FE-3630E5405E0A}\\ProxyStubCls  
1221577265  
@="{00020424-0000-0000-C000-000000000046}"

[Software\\Classes\\Interface\\{D10CCDFF-472D-498C-B5FE-3630E5405E0A}\\ProxyStubCls  
1221577265  
@="{00020424-0000-0000-C000-000000000046}"

[Software\\Classes\\Interface\\{D10CCDFF-472D-498C-B5FE-3630E5405E0A}\\TypeLib]  
1221577265  
@="{6BF52A50-394A-11D3-B153-00C04F79FAA6}"  
"Version"="1.0"

[Software\\Classes\\Interface\\{D1B3880C-54D7-4FE4-8B1B-DA5419081EF1}] 1221575826  
@="ISetupLogService"

[Software\\Classes\\Interface\\{D1B3880C-54D7-4FE4-8B1B-DA5419081EF1}\\ProxyStubCls  
1221575826  
@="{00020424-0000-0000-C000-000000000046}"

[Software\\Classes\\Interface\\{D1B3880C-54D7-4FE4-8B1B-DA5419081EF1}\\ProxyStubCls  
1221575826  
@="{00020424-0000-0000-C000-000000000046}"

[Software\\Classes\\Interface\\{D1B3880C-54D7-4FE4-8B1B-DA5419081EF1}\\TypeLib]  
1221575826  
@="{01F6AFCB-2AFF-4A6F-8681-E51C4AC277B7}"  
"Version"="1.0"

[Software\\Classes\\Interface\\{D255DFB8-C22A-42CF-B8B7-F15D7BCF65D6}] 1221577265  
@="IWMPListBoxItem"

```
[Software\\Classes\\Interface\\{D255DFB8-C22A-42CF-B8B7-F15D7BCF65D6}\\ProxyStubCls
1221577265
@="{00020424-0000-0000-C000-000000000046}"

[Software\\Classes\\Interface\\{D255DFB8-C22A-42CF-B8B7-F15D7BCF65D6}\\ProxyStubCls
1221577265
@="{00020424-0000-0000-C000-000000000046}"

[Software\\Classes\\Interface\\{D255DFB8-C22A-42CF-B8B7-F15D7BCF65D6}\\TypeLib]
1221577265
@="{6BF52A50-394A-11D3-B153-00C04F79FAA6}"
"Version"="1.0"

[Software\\Classes\\Interface\\{D27CDB6C-AE6D-11CF-96B8-444553540000}] 1221575859
@="IShockwaveFlash"

[Software\\Classes\\Interface\\{D27CDB6C-AE6D-11CF-96B8-444553540000}\\ProxyStubCls
1221575859
@="{00020424-0000-0000-C000-000000000046}"

[Software\\Classes\\Interface\\{D27CDB6C-AE6D-11CF-96B8-444553540000}\\ProxyStubCls
1221575859
@="{00020424-0000-0000-C000-000000000046}"

[Software\\Classes\\Interface\\{D27CDB6C-AE6D-11CF-96B8-444553540000}\\TypeLib]
1221575859
@="{D27CDB6B-AE6D-11CF-96B8-444553540000}"
"Version"="1.0"

[Software\\Classes\\Interface\\{D27CDB6D-AE6D-11CF-96B8-444553540000}] 1221575859
@="_IShockwaveFlashEvents"

[Software\\Classes\\Interface\\{D27CDB6D-AE6D-11CF-96B8-444553540000}\\ProxyStubCls
1221575859
@="{00020424-0000-0000-C000-000000000046}"

[Software\\Classes\\Interface\\{D27CDB6D-AE6D-11CF-96B8-444553540000}\\ProxyStubCls
1221575859
@="{00020424-0000-0000-C000-000000000046}"

[Software\\Classes\\Interface\\{D27CDB6D-AE6D-11CF-96B8-444553540000}\\TypeLib]
1221575859
@="{D27CDB6B-AE6D-11CF-96B8-444553540000}"
"Version"="1.0"

[Software\\Classes\\Interface\\{D27CDB72-AE6D-11CF-96B8-444553540000}] 1221575859
@="IFlashObjectInterface"

[Software\\Classes\\Interface\\{D27CDB72-AE6D-11CF-96B8-444553540000}\\ProxyStubCls
1221575859
@="{00020424-0000-0000-C000-000000000046}"

[Software\\Classes\\Interface\\{D27CDB72-AE6D-11CF-96B8-444553540000}\\ProxyStubCls
1221575859
@="{00020424-0000-0000-C000-000000000046}"

[Software\\Classes\\Interface\\{D27CDB72-AE6D-11CF-96B8-444553540000}\\TypeLib]
1221575859
@="{D27CDB6B-AE6D-11CF-96B8-444553540000}"
"Version"="1.0"

[Software\\Classes\\Interface\\{D30C1661-CDAF-11D0-8A3E-00C04FC9E26E}] 1221412071
@="IWebBrowser2"

[Software\\Classes\\Interface\\{D30C1661-CDAF-11D0-8A3E-00C04FC9E26E}\\ProxyStubCls
1221412071
@="{00020424-0000-0000-C000-000000000046}"
```

```
[Software\\Classes\\Interface\\{D30C1661-CDAF-11D0-8A3E-00C04FC9E26E}\\ProxyStubCls
1221412071
@="{00020424-0000-0000-C000-000000000046}"

[Software\\Classes\\Interface\\{D30C1661-CDAF-11D0-8A3E-00C04FC9E26E}\\TypeLib]
1221574877
@="{1339B53E-3453-11D2-93B9-000000000000}"
"Version"="1.0"

[Software\\Classes\\Interface\\{D354A092-4A8E-4077-A738-8314F6BA0DE6}] 1221575826
@="ISetupProgress3"

[Software\\Classes\\Interface\\{D354A092-4A8E-4077-A738-8314F6BA0DE6}\\ProxyStubCls
1221575826
@="{00020424-0000-0000-C000-000000000046}"

[Software\\Classes\\Interface\\{D354A092-4A8E-4077-A738-8314F6BA0DE6}\\ProxyStubCls
1221575826
@="{00020424-0000-0000-C000-000000000046}"

[Software\\Classes\\Interface\\{D354A092-4A8E-4077-A738-8314F6BA0DE6}\\TypeLib]
1221575826
@="{01F6AFCB-2AFF-4A6F-8681-E51C4AC277B7}"
"Version"="1.0"

[Software\\Classes\\Interface\\{d3984c13-c3cb-48e2-8be5-5168340b4f35}] 1221577265
@="IWMPEffects"

[Software\\Classes\\Interface\\{d3984c13-c3cb-48e2-8be5-5168340b4f35}\\ProxyStubCls
1221577265
@="{e3b47733-f557-45db-9cb0-332fb5586b7a}"

[Software\\Classes\\Interface\\{D4FF39B9-1A05-11D3-8896-00C04F72F303}] 1221630161
@="ISetupType"

[Software\\Classes\\Interface\\{D4FF39B9-1A05-11D3-8896-00C04F72F303}\\ProxyStubCls
1221630161
@="{00020424-0000-0000-C000-000000000046}"

[Software\\Classes\\Interface\\{D4FF39B9-1A05-11D3-8896-00C04F72F303}\\ProxyStubCls
1221630161
@="{00020424-0000-0000-C000-000000000046}"

[Software\\Classes\\Interface\\{D4FF39B9-1A05-11D3-8896-00C04F72F303}\\TypeLib]
1221630161
@="{91814EB1-B5F0-11D2-80B9-00104B1F6CEA}"
"Version"="1.0"

[Software\\Classes\\Interface\\{D4FF39BB-1A05-11D3-8896-00C04F72F303}] 1221630161
@="ISetupTypes"

[Software\\Classes\\Interface\\{D4FF39BB-1A05-11D3-8896-00C04F72F303}\\ProxyStubCls
1221630161
@="{00020424-0000-0000-C000-000000000046}"

[Software\\Classes\\Interface\\{D4FF39BB-1A05-11D3-8896-00C04F72F303}\\ProxyStubCls
1221630161
@="{00020424-0000-0000-C000-000000000046}"

[Software\\Classes\\Interface\\{D4FF39BB-1A05-11D3-8896-00C04F72F303}\\TypeLib]
1221630161
@="{91814EB1-B5F0-11D2-80B9-00104B1F6CEA}"
"Version"="1.0"

[Software\\Classes\\Interface\\{d578c6cd-6d34-4427-8a08-df47e1472542}] 1221577265
@="IWMSmartPlaylistHelper"
```

```
[Software\\Classes\\Interface\\{d578c6cd-6d34-4427-8a08-df47e1472542}\\ProxyStubCls
1221577265
@="{e3b47733-f557-45db-9cb0-332fb5586b7a}"

[Software\\Classes\\Interface\\{D5F0F4F1-130C-11D3-B14E-00C04F79FAA6}] 1221577265
@="IWMPPlaylist"

[Software\\Classes\\Interface\\{D5F0F4F1-130C-11D3-B14E-00C04F79FAA6}\\ProxyStubCls
1221577265
@="{00020424-0000-0000-C000-0000000000046}"

[Software\\Classes\\Interface\\{D5F0F4F1-130C-11D3-B14E-00C04F79FAA6}\\ProxyStubCls
1221577265
@="{00020424-0000-0000-C000-0000000000046}"

[Software\\Classes\\Interface\\{D5F0F4F1-130C-11D3-B14E-00C04F79FAA6}\\TypeLib]
1221577265
@="{6BF52A50-394A-11D3-B153-00C04F79FAA6}"
"Version"="1.0"

[Software\\Classes\\Interface\\{d658392c-e872-11d2-83c2-00c04f8edcc4}] 1221577265
@="IWMPPluginMgr"

[Software\\Classes\\Interface\\{d658392c-e872-11d2-83c2-00c04f8edcc4}\\ProxyStubCls
1221577265
@="{e3b47733-f557-45db-9cb0-332fb5586b7a}"

[Software\\Classes\\Interface\\{D84CCA96-CCE2-11D2-9ECC-0000F8085981}] 1221577265
@="_WMPCoreEvents"

[Software\\Classes\\Interface\\{D84CCA96-CCE2-11D2-9ECC-0000F8085981}\\ProxyStubCls
1221577265
@="{00020424-0000-0000-C000-0000000000046}"

[Software\\Classes\\Interface\\{D84CCA96-CCE2-11D2-9ECC-0000F8085981}\\ProxyStubCls
1221577265
@="{00020424-0000-0000-C000-0000000000046}"

[Software\\Classes\\Interface\\{D84CCA96-CCE2-11D2-9ECC-0000F8085981}\\TypeLib]
1221577265
@="{6BF52A50-394A-11D3-B153-00C04F79FAA6}"
"Version"="1.0"

[Software\\Classes\\Interface\\{D84CCA99-CCE2-11D2-9ECC-0000F8085981}] 1221577265
@="IWMPCore"

[Software\\Classes\\Interface\\{D84CCA99-CCE2-11D2-9ECC-0000F8085981}\\ProxyStubCls
1221577265
@="{00020424-0000-0000-C000-0000000000046}"

[Software\\Classes\\Interface\\{D84CCA99-CCE2-11D2-9ECC-0000F8085981}\\ProxyStubCls
1221577265
@="{00020424-0000-0000-C000-0000000000046}"

[Software\\Classes\\Interface\\{D84CCA99-CCE2-11D2-9ECC-0000F8085981}\\TypeLib]
1221577265
@="{6BF52A50-394A-11D3-B153-00C04F79FAA6}"
"Version"="1.0"

[Software\\Classes\\Interface\\{D86AEAFD-A3AD-4F9D-BDA5-D70696A1FEAB}] 1221575826
@="ISetupTextSubstitution3"

[Software\\Classes\\Interface\\{D86AEAFD-A3AD-4F9D-BDA5-D70696A1FEAB}\\ProxyStubCls
1221575826
@="{00020424-0000-0000-C000-0000000000046}"

[Software\\Classes\\Interface\\{D86AEAFD-A3AD-4F9D-BDA5-D70696A1FEAB}\\ProxyStubCls
1221575826
```

```

@="{00020424-0000-0000-C000-000000000046}"

[Software\\Classes\\Interface\\{D86AEAFD-A3AD-4F9D-BDA5-D70696A1FEAB}\\TypeLib]
1221575826
@="{01F6AFCB-2AFF-4A6F-8681-E51C4AC277B7}"
"Version"="1.0"

[Software\\Classes\\Interface\\{D963D3FE-173C-4862-9095-B92F66995F52}] 1221412071
@="IVBSAXErrorHandler"

[Software\\Classes\\Interface\\{D963D3FE-173C-4862-9095-B92F66995F52}\\ProxyStubCls
1221412071
@="{00020424-0000-0000-C000-000000000046}"

[Software\\Classes\\Interface\\{D963D3FE-173C-4862-9095-B92F66995F52}\\ProxyStubCls
1221412071
@="{00020424-0000-0000-C000-000000000046}"

[Software\\Classes\\Interface\\{D963D3FE-173C-4862-9095-B92F66995F52}\\TypeLib]
1221412071
@="{F5078F18-C551-11D3-89B9-0000F81FE221}"
"Version"="3.0"

[Software\\Classes\\Interface\\{D9DFAFFD-B547-4387-992F-E5863D4D7E17}] 1221575826
@="ISetupCABFile"

[Software\\Classes\\Interface\\{D9DFAFFD-B547-4387-992F-E5863D4D7E17}\\ProxyStubCls
1221575826
@="{00020424-0000-0000-C000-000000000046}"

[Software\\Classes\\Interface\\{D9DFAFFD-B547-4387-992F-E5863D4D7E17}\\ProxyStubCls
1221575826
@="{00020424-0000-0000-C000-000000000046}"

[Software\\Classes\\Interface\\{D9DFAFFD-B547-4387-992F-E5863D4D7E17}\\TypeLib]
1221575826
@="{01F6AFCB-2AFF-4A6F-8681-E51C4AC277B7}"
"Version"="1.0"

[Software\\Classes\\Interface\\{da43b134-384c-446e-a890-971b6bf82cb2}] 1221577265
@="IWMPVideoCtrlInternal"

[Software\\Classes\\Interface\\{da43b134-384c-446e-a890-971b6bf82cb2}\\ProxyStubCls
1221577265
@="{e3b47733-f557-45db-9cb0-332fb5586b7a}"

[Software\\Classes\\Interface\\{DAB9BF17-267D-11D3-88B6-00C04F72F303}] 1221630161
@="ISetupTextSubstitution"

[Software\\Classes\\Interface\\{DAB9BF17-267D-11D3-88B6-00C04F72F303}\\ProxyStubCls
1221630161
@="{00020424-0000-0000-C000-000000000046}"

[Software\\Classes\\Interface\\{DAB9BF17-267D-11D3-88B6-00C04F72F303}\\ProxyStubCls
1221630161
@="{00020424-0000-0000-C000-000000000046}"

[Software\\Classes\\Interface\\{DAB9BF17-267D-11D3-88B6-00C04F72F303}\\TypeLib]
1221630161
@="{91814EB1-B5F0-11D2-80B9-00104B1F6CEA}"
"Version"="1.0"

[Software\\Classes\\Interface\\{DAFAF854-1BF8-4DE1-8F96-752839422F73}] 1221575826
@="ISetupFileErrorInfo"

[Software\\Classes\\Interface\\{DAFAF854-1BF8-4DE1-8F96-752839422F73}\\ProxyStubCls
1221575826
@="{00020424-0000-0000-C000-000000000046}"

```

```
[Software\\Classes\\Interface\\{DAFAF854-1BF8-4DE1-8F96-752839422F73}\\ProxyStubCls
1221575826
@="{00020424-0000-0000-C000-000000000046}"

[Software\\Classes\\Interface\\{DAFAF854-1BF8-4DE1-8F96-752839422F73}\\TypeLib]
1221575826
@="{01F6AFCB-2AFF-4A6F-8681-E51C4AC277B7}"
"Version"="1.0"

[Software\\Classes\\Interface\\{DBBC99EB-259B-4CD3-B167-3D75539D9E9C}] 1221575826
@="ISetupDynamicLinkedLibraryController"

[Software\\Classes\\Interface\\{DBBC99EB-259B-4CD3-B167-3D75539D9E9C}\\ProxyStubCls
1221575826
@="{00020424-0000-0000-C000-000000000046}"

[Software\\Classes\\Interface\\{DBBC99EB-259B-4CD3-B167-3D75539D9E9C}\\ProxyStubCls
1221575826
@="{00020424-0000-0000-C000-000000000046}"

[Software\\Classes\\Interface\\{DBBC99EB-259B-4CD3-B167-3D75539D9E9C}\\TypeLib]
1221575826
@="{01F6AFCB-2AFF-4A6F-8681-E51C4AC277B7}"
"Version"="1.0"

[Software\\Classes\\Interface\\{de2eacd0-9c9d-11cf-882a-00aa00b569f5}] 1221574832
@="IFillInfo"

[Software\\Classes\\Interface\\{de2eacd0-9c9d-11cf-882a-00aa00b569f5}\\ProxyStubCls
1221574832
@="{00000320-0000-0000-C000-000000000046}"

[Software\\Classes\\Interface\\{de340422-1de0-11d3-a1d0-005004602752}] 1221577265
@="IWMPVideoFilterHost"

[Software\\Classes\\Interface\\{de340422-1de0-11d3-a1d0-005004602752}\\ProxyStubCls
1221577265
@="{e3b47733-f557-45db-9cb0-332fb5586b7a}"

[Software\\Classes\\Interface\\{DED5FE20-27D3-4F38-8DF3-93659038C417}] 1221575826
@="IInstallDriverStringTable"

[Software\\Classes\\Interface\\{DED5FE20-27D3-4F38-8DF3-93659038C417}\\ProxyStubCls
1221575826
@="{00020424-0000-0000-C000-000000000046}"

[Software\\Classes\\Interface\\{DED5FE20-27D3-4F38-8DF3-93659038C417}\\ProxyStubCls
1221575826
@="{00020424-0000-0000-C000-000000000046}"

[Software\\Classes\\Interface\\{DED5FE20-27D3-4F38-8DF3-93659038C417}\\TypeLib]
1221575826
@="{01F6AFCB-2AFF-4A6F-8681-E51C4AC277B7}"
"Version"="1.0"

[Software\\Classes\\Interface\\{DED5FE20-27D3-4F38-8DF3-93659038C417}] 1221630161
@="ISetupFilesCost"

[Software\\Classes\\Interface\\{DED5FE20-27D3-4F38-8DF3-93659038C417}\\ProxyStubCls
1221630161
@="{00020424-0000-0000-C000-000000000046}"

[Software\\Classes\\Interface\\{DED5FE20-27D3-4F38-8DF3-93659038C417}\\ProxyStubCls
1221630161
@="{00020424-0000-0000-C000-000000000046}"

[Software\\Classes\\Interface\\{DED5FE20-27D3-4F38-8DF3-93659038C417}\\TypeLib]
```



```

1221630214
@="{91814EB1-B5F0-11D2-80B9-00104B1F6CEA}"
"Version"="1.0"

[Software\\Classes\\Interface\\{DF2062B2-540A-4B48-A2C7-ABA0B49D44B9}] 1221575826
@="ISetupFileErrors"

[Software\\Classes\\Interface\\{DF2062B2-540A-4B48-A2C7-ABA0B49D44B9}\\ProxyStubCls
1221575826
@="{00020424-0000-0000-C000-000000000046}"

[Software\\Classes\\Interface\\{DF2062B2-540A-4B48-A2C7-ABA0B49D44B9}\\ProxyStubCls
1221575826
@="{00020424-0000-0000-C000-000000000046}"

[Software\\Classes\\Interface\\{DF2062B2-540A-4B48-A2C7-ABA0B49D44B9}\\TypeLib]
1221575826
@="{01F6AFCB-2AFF-4A6F-8681-E51C4AC277B7}"
"Version"="1.0"

[Software\\Classes\\Interface\\{E15E9AD1-8F20-4CC4-9EC7-1A328CA86A0D}] 1221577265
@="IWMPDownloadManager"

[Software\\Classes\\Interface\\{E15E9AD1-8F20-4CC4-9EC7-1A328CA86A0D}\\ProxyStubCls
1221577265
@="{00020424-0000-0000-C000-000000000046}"

[Software\\Classes\\Interface\\{E15E9AD1-8F20-4CC4-9EC7-1A328CA86A0D}\\ProxyStubCls
1221577265
@="{00020424-0000-0000-C000-000000000046}"

[Software\\Classes\\Interface\\{E15E9AD1-8F20-4CC4-9EC7-1A328CA86A0D}\\TypeLib]
1221577265
@="{6BF52A50-394A-11D3-B153-00C04F79FAA6}"
"Version"="1.0"

[Software\\Classes\\Interface\\{E1B9357F-24B9-11D3-88B2-00C04F72F303}] 1221630161
@="ISetupInfo"

[Software\\Classes\\Interface\\{E1B9357F-24B9-11D3-88B2-00C04F72F303}\\ProxyStubCls
1221630161
@="{00020424-0000-0000-C000-000000000046}"

[Software\\Classes\\Interface\\{E1B9357F-24B9-11D3-88B2-00C04F72F303}\\ProxyStubCls
1221630161
@="{00020424-0000-0000-C000-000000000046}"

[Software\\Classes\\Interface\\{E1B9357F-24B9-11D3-88B2-00C04F72F303}\\TypeLib]
1221630161
@="{91814EB1-B5F0-11D2-80B9-00104B1F6CEA}"
"Version"="1.0"

[Software\\Classes\\Interface\\{E2CC638C-FD2C-409B-A1EA-5DDB72DC8E84}] 1221577265
@="IWMPEXternal"

[Software\\Classes\\Interface\\{E2CC638C-FD2C-409B-A1EA-5DDB72DC8E84}\\ProxyStubCls
1221577265
@="{00020424-0000-0000-C000-000000000046}"

[Software\\Classes\\Interface\\{E2CC638C-FD2C-409B-A1EA-5DDB72DC8E84}\\ProxyStubCls
1221577265
@="{00020424-0000-0000-C000-000000000046}"

[Software\\Classes\\Interface\\{E2CC638C-FD2C-409B-A1EA-5DDB72DC8E84}\\TypeLib]
1221577265
@="{6BF52A50-394A-11D3-B153-00C04F79FAA6}"
"Version"="1.0"

```

```
[Software\\Classes\\Interface\\{E31E7583-32D5-491C-B611-825D032B02CF}] 1221577265
@="IPlenoptic"

[Software\\Classes\\Interface\\{E31E7583-32D5-491C-B611-825D032B02CF}\\ProxyStubCls
1221577265
@="{00020424-0000-0000-C000-0000000000046}"

[Software\\Classes\\Interface\\{E31E7583-32D5-491C-B611-825D032B02CF}\\ProxyStubCls
1221577265
@="{00020424-0000-0000-C000-0000000000046}"

[Software\\Classes\\Interface\\{E31E7583-32D5-491C-B611-825D032B02CF}\\TypeLib]
1221577265
@="{6BF52A50-394A-11D3-B153-00C04F79FAA6}"
"Version"="1.0"

[Software\\Classes\\Interface\\{e34f3d37-9d67-4fc1-9252-62d28b2f8b55}] 1221577262
@="IWMDMDevice2"

[Software\\Classes\\Interface\\{e34f3d37-9d67-4fc1-9252-62d28b2f8b55}\\ProxyStubCls
1221577262
@="{1dcb3a00-33ed-11d3-8470-00c04f79dbc0}"

[Software\\Classes\\Interface\\{e3b47733-f557-45db-9cb0-332fb5586b7a}] 1221577265
@="IWMDVDRecorder"

[Software\\Classes\\Interface\\{e3b47733-f557-45db-9cb0-332fb5586b7a}\\ProxyStubCls
1221577265
@="{e3b47733-f557-45db-9cb0-332fb5586b7a}"

[Software\\Classes\\Interface\\{E41C88DD-2364-4FF7-A0F5-CA9859AF783F}] 1221577265
@="IAppDispatch"

[Software\\Classes\\Interface\\{E41C88DD-2364-4FF7-A0F5-CA9859AF783F}\\ProxyStubCls
1221577265
@="{00020424-0000-0000-C000-0000000000046}"

[Software\\Classes\\Interface\\{E41C88DD-2364-4FF7-A0F5-CA9859AF783F}\\ProxyStubCls
1221577265
@="{00020424-0000-0000-C000-0000000000046}"

[Software\\Classes\\Interface\\{E41C88DD-2364-4FF7-A0F5-CA9859AF783F}\\TypeLib]
1221577265
@="{6BF52A50-394A-11D3-B153-00C04F79FAA6}"
"Version"="1.0"

[Software\\Classes\\Interface\\{e4c6cc44-bf91-11d2-be97-00c04f8edcc4}] 1221577265
@="IWMPUIPlugin"

[Software\\Classes\\Interface\\{e4c6cc44-bf91-11d2-be97-00c04f8edcc4}\\ProxyStubCls
1221577265
@="{e3b47733-f557-45db-9cb0-332fb5586b7a}"

[Software\\Classes\\Interface\\{E572D3C9-37BE-4AE2-825D-D521763E3108}] 1221412071
@="IShellNameSpace"

[Software\\Classes\\Interface\\{E572D3C9-37BE-4AE2-825D-D521763E3108}\\ProxyStubCls
1221412071
@="{00020424-0000-0000-C000-0000000000046}"

[Software\\Classes\\Interface\\{E572D3C9-37BE-4AE2-825D-D521763E3108}\\ProxyStubCls
1221412071
@="{00020424-0000-0000-C000-0000000000046}"

[Software\\Classes\\Interface\\{E572D3C9-37BE-4AE2-825D-D521763E3108}\\TypeLib]
1221412071
@="{EAB22AC0-30C1-11CF-A7EB-0000C05BAE0B}"
"Version"="1.1"
```

```
[Software\\Classes\\Interface\\{e7be34a9-b065-4046-837b-a7975f6e0d88}] 1221577265
@="IWMPPropertyCache"

[Software\\Classes\\Interface\\{e7be34a9-b065-4046-837b-a7975f6e0d88}\\ProxyStubCls
1221577265
@="{e3b47733-f557-45db-9cb0-332fb5586b7a}"

[Software\\Classes\\Interface\\{E8917260-7579-4BE1-B5DD-7AFBFA6F077B}] 1221412071
@="IVBSAXDeclHandler"

[Software\\Classes\\Interface\\{E8917260-7579-4BE1-B5DD-7AFBFA6F077B}\\ProxyStubCls
1221412071
@="{00020424-0000-0000-C000-000000000046}"

[Software\\Classes\\Interface\\{E8917260-7579-4BE1-B5DD-7AFBFA6F077B}\\ProxyStubCls
1221412071
@="{00020424-0000-0000-C000-000000000046}"

[Software\\Classes\\Interface\\{E8917260-7579-4BE1-B5DD-7AFBFA6F077B}\\TypeLib]
1221412071
@="{F5078F18-C551-11D3-89B9-0000F81FE221}"
"Version"="3.0"

[Software\\Classes\\Interface\\{e8c2eelc-caa0-11d2-b3fc-00c04f6ea46a}] 1221577265
@="IWMPspectrumAnalyzer"

[Software\\Classes\\Interface\\{e8c2eelc-caa0-11d2-b3fc-00c04f6ea46a}\\ProxyStubCls
1221577265
@="{e3b47733-f557-45db-9cb0-332fb5586b7a}"

[Software\\Classes\\Interface\\{E9EB6BFE-B24E-486F-8D66-074C95A10271}] 1221575826
@="ISetupObjectLifetime"

[Software\\Classes\\Interface\\{E9EB6BFE-B24E-486F-8D66-074C95A10271}\\ProxyStubCls
1221575826
@="{00020424-0000-0000-C000-000000000046}"

[Software\\Classes\\Interface\\{E9EB6BFE-B24E-486F-8D66-074C95A10271}\\ProxyStubCls
1221575826
@="{00020424-0000-0000-C000-000000000046}"

[Software\\Classes\\Interface\\{E9EB6BFE-B24E-486F-8D66-074C95A10271}\\TypeLib]
1221575826
@="{01F6AFCB-2AFF-4A6F-8681-E51C4AC277B7}"
"Version"="1.0"

[Software\\Classes\\Interface\\{EAB22AC1-30C1-11CF-A7EB-0000C05BAE0B}] 1221412071
@="IWebBrowser"

[Software\\Classes\\Interface\\{EAB22AC1-30C1-11CF-A7EB-0000C05BAE0B}\\ProxyStubCls
1221412071
@="{00020424-0000-0000-C000-000000000046}"

[Software\\Classes\\Interface\\{EAB22AC1-30C1-11CF-A7EB-0000C05BAE0B}\\ProxyStubCls
1221412071
@="{00020424-0000-0000-C000-000000000046}"

[Software\\Classes\\Interface\\{EAB22AC1-30C1-11CF-A7EB-0000C05BAE0B}\\TypeLib]
1221574877
@="{1339B53E-3453-11D2-93B9-000000000000}"
"Version"="1.0"

[Software\\Classes\\Interface\\{EAB22AC2-30C1-11CF-A7EB-0000C05BAE0B}] 1221412071
@="DWebBrowserEvents"

[Software\\Classes\\Interface\\{EAB22AC2-30C1-11CF-A7EB-0000C05BAE0B}\\ProxyStubCls
1221412071
```

```

@="{00020424-0000-0000-C000-000000000046}"

[Software\\Classes\\Interface\\{EAB22AC2-30C1-11CF-A7EB-0000C05BAE0B}\\ProxyStubCls
1221412071
@="{00020424-0000-0000-C000-000000000046}"

[Software\\Classes\\Interface\\{EAB22AC2-30C1-11CF-A7EB-0000C05BAE0B}\\TypeLib]
1221574877
@="{1339B53E-3453-11D2-93B9-000000000000}"
"Version"="1.0"

[Software\\Classes\\Interface\\{EAD11E89-6394-4747-A64E-634E4FF7DDDA}] 1221575826
@="ISetupWizardUI"

[Software\\Classes\\Interface\\{EAD11E89-6394-4747-A64E-634E4FF7DDDA}\\ProxyStubCls
1221575826
@="{00020424-0000-0000-C000-000000000046}"

[Software\\Classes\\Interface\\{EAD11E89-6394-4747-A64E-634E4FF7DDDA}\\ProxyStubCls
1221575826
@="{00020424-0000-0000-C000-000000000046}"

[Software\\Classes\\Interface\\{EAD11E89-6394-4747-A64E-634E4FF7DDDA}\\TypeLib]
1221575826
@="{01F6AFCB-2AFF-4A6F-8681-E51C4AC277B7}"
"Version"="1.0"

[Software\\Classes\\Interface\\{ebeb17e25-4fd7-4632-af46-6d93d4fcc72e}] 1221577262
@="ISCPSecureQuery2"

[Software\\Classes\\Interface\\{ebeb17e25-4fd7-4632-af46-6d93d4fcc72e}\\ProxyStubCls
1221577262
@="{1dcb3a00-33ed-11d3-8470-00c04f79dbc0}"

[Software\\Classes\\Interface\\{ebeccedb-88ee-4e55-b6a4-8d9f07d696aa}] 1221577262
@="IWMDMRevoked"

[Software\\Classes\\Interface\\{ebeccedb-88ee-4e55-b6a4-8d9f07d696aa}\\ProxyStubCls
1221577262
@="{1dcb3a00-33ed-11d3-8470-00c04f79dbc0}"

[Software\\Classes\\Interface\\{EC21B779-EDEF-462D-BBA4-AD9DDE2B29A7}] 1221577265
@="IWMPNetwork"

[Software\\Classes\\Interface\\{EC21B779-EDEF-462D-BBA4-AD9DDE2B29A7}\\ProxyStubCls
1221577265
@="{00020424-0000-0000-C000-000000000046}"

[Software\\Classes\\Interface\\{EC21B779-EDEF-462D-BBA4-AD9DDE2B29A7}\\ProxyStubCls
1221577265
@="{00020424-0000-0000-C000-000000000046}"

[Software\\Classes\\Interface\\{EC21B779-EDEF-462D-BBA4-AD9DDE2B29A7}\\TypeLib]
1221577265
@="{6BF52A50-394A-11D3-B153-00C04F79FAA6}"
"Version"="1.0"

[Software\\Classes\\Interface\\{ec3b0663-0951-460a-9a80-0dceed3c043c}] 1221577262
@="IWMDMMetaData"

[Software\\Classes\\Interface\\{ec3b0663-0951-460a-9a80-0dceed3c043c}\\ProxyStubCls
1221577262
@="{1dcb3a00-33ed-11d3-8470-00c04f79dbc0}"

[Software\\Classes\\Interface\\{ED3EBE1C-E2BF-460F-870E-F17D6EC454F8}] 1221575826
@="ISetupMedia"

[Software\\Classes\\Interface\\{ED3EBE1C-E2BF-460F-870E-F17D6EC454F8}\\ProxyStubCls

```

```

1221575826
@="{00020424-0000-0000-C000-000000000046}"

[Software\\Classes\\Interface\\{ED3EBE1C-E2BF-460F-870E-F17D6EC454F8}\\ProxyStubCls
1221575826
@="{00020424-0000-0000-C000-000000000046}"

[Software\\Classes\\Interface\\{ED3EBE1C-E2BF-460F-870E-F17D6EC454F8}\\TypeLib]
1221575826
@="{01F6AFCB-2AFF-4A6F-8681-E51C4AC277B7}"
"Version"="1.0"

[Software\\Classes\\Interface\\{ed90dd10-7e2d-4f70-8b53-2d1852908cb8}] 1221577265
@="IWMSmartPlaylistArgumentHelper"

[Software\\Classes\\Interface\\{ed90dd10-7e2d-4f70-8b53-2d1852908cb8}\\ProxyStubCls
1221577265
@="{e3b47733-f557-45db-9cb0-332fb5586b7a}"

[Software\\Classes\\Interface\\{EDE94BF2-4FB9-11D5-ABAB-00B0D02332EB}] 1221630162
@="ISetupScriptEngine2"

[Software\\Classes\\Interface\\{EDE94BF2-4FB9-11D5-ABAB-00B0D02332EB}\\ProxyStubCls
1221630162
@="{00020424-0000-0000-C000-000000000046}"

[Software\\Classes\\Interface\\{EDE94BF2-4FB9-11D5-ABAB-00B0D02332EB}\\ProxyStubCls
1221630162
@="{00020424-0000-0000-C000-000000000046}"

[Software\\Classes\\Interface\\{EDE94BF2-4FB9-11D5-ABAB-00B0D02332EB}\\TypeLib]
1221630162
@="{DED1EA29-3F89-11D3-BBB9-00105A1F0D68}"
"Version"="1.0"

[Software\\Classes\\Interface\\{EDF81340-0BD9-40B7-825C-29AEE7A64D4E}] 1221575826
@="ISetupCABFile2"

[Software\\Classes\\Interface\\{EDF81340-0BD9-40B7-825C-29AEE7A64D4E}\\ProxyStubCls
1221575826
@="{00020424-0000-0000-C000-000000000046}"

[Software\\Classes\\Interface\\{EDF81340-0BD9-40B7-825C-29AEE7A64D4E}\\ProxyStubCls
1221575826
@="{00020424-0000-0000-C000-000000000046}"

[Software\\Classes\\Interface\\{EDF81340-0BD9-40B7-825C-29AEE7A64D4E}\\TypeLib]
1221575826
@="{01F6AFCB-2AFF-4A6F-8681-E51C4AC277B7}"
"Version"="1.0"

[Software\\Classes\\Interface\\{EE02E74A-C645-4C6E-BD1C-4099501A9F52}] 1221575826
@="ISetupMultiMedia"

[Software\\Classes\\Interface\\{EE02E74A-C645-4C6E-BD1C-4099501A9F52}\\ProxyStubCls
1221575826
@="{00020424-0000-0000-C000-000000000046}"

[Software\\Classes\\Interface\\{EE02E74A-C645-4C6E-BD1C-4099501A9F52}\\ProxyStubCls
1221575826
@="{00020424-0000-0000-C000-000000000046}"

[Software\\Classes\\Interface\\{EE02E74A-C645-4C6E-BD1C-4099501A9F52}\\TypeLib]
1221575826
@="{01F6AFCB-2AFF-4A6F-8681-E51C4AC277B7}"
"Version"="1.0"

[Software\\Classes\\Interface\\{EE4C8FE2-34B2-11D3-A3BF-006097C9B344}] 1221577265

```

```

@="IWMPdromCollection"

[Software\\Classes\\Interface\\{EE4C8FE2-34B2-11D3-A3BF-006097C9B344}\\ProxyStubCls
1221577265
@="{00020424-0000-0000-C000-000000000046}"

[Software\\Classes\\Interface\\{EE4C8FE2-34B2-11D3-A3BF-006097C9B344}\\ProxyStubCls
1221577265
@="{00020424-0000-0000-C000-000000000046}"

[Software\\Classes\\Interface\\{EE4C8FE2-34B2-11D3-A3BF-006097C9B344}\\TypeLib]
1221577265
@="{6BF52A50-394A-11D3-B153-00C04F79FAA6}"
"Version"="1.0"

[Software\\Classes\\Interface\\{eeb416af-f3f6-408c-b484-20aa77981d22}] 1221577265
@="IWMPMediaInternalProxy"

[Software\\Classes\\Interface\\{eeb416af-f3f6-408c-b484-20aa77981d22}\\ProxyStubCls
1221577265
@="{e3b47733-f557-45db-9cb0-332fb5586b7a}"

[Software\\Classes\\Interface\\{EF870383-83AB-4EA9-BE48-56FA4251AF10}] 1221577265
@="IWMPSafeBrowser"

[Software\\Classes\\Interface\\{EF870383-83AB-4EA9-BE48-56FA4251AF10}\\ProxyStubCls
1221577265
@="{00020424-0000-0000-C000-000000000046}"

[Software\\Classes\\Interface\\{EF870383-83AB-4EA9-BE48-56FA4251AF10}\\ProxyStubCls
1221577265
@="{00020424-0000-0000-C000-000000000046}"

[Software\\Classes\\Interface\\{EF870383-83AB-4EA9-BE48-56FA4251AF10}\\TypeLib]
1221577265
@="{6BF52A50-394A-11D3-B153-00C04F79FAA6}"
"Version"="1.0"

[Software\\Classes\\Interface\\{F04EC9AA-E64B-4EE8-91CE-4026BAEA5D41}] 1221575826
@="IISInstallDriverForceRemove"

[Software\\Classes\\Interface\\{F04EC9AA-E64B-4EE8-91CE-4026BAEA5D41}\\ProxyStubCls
1221575826
@="{00020424-0000-0000-C000-000000000046}"

[Software\\Classes\\Interface\\{F04EC9AA-E64B-4EE8-91CE-4026BAEA5D41}\\ProxyStubCls
1221575826
@="{00020424-0000-0000-C000-000000000046}"

[Software\\Classes\\Interface\\{F04EC9AA-E64B-4EE8-91CE-4026BAEA5D41}\\TypeLib]
1221575826
@="{01F6AFCB-2AFF-4A6F-8681-E51C4AC277B7}"
"Version"="1.0"

[Software\\Classes\\Interface\\{F10D27CC-3EC0-415C-8ED8-77AB1C5E7262}] 1221412071
@="IMXAttributes"

[Software\\Classes\\Interface\\{F10D27CC-3EC0-415C-8ED8-77AB1C5E7262}\\ProxyStubCls
1221412071
@="{00020424-0000-0000-C000-000000000046}"

[Software\\Classes\\Interface\\{F10D27CC-3EC0-415C-8ED8-77AB1C5E7262}\\ProxyStubCls
1221412071
@="{00020424-0000-0000-C000-000000000046}"

[Software\\Classes\\Interface\\{F10D27CC-3EC0-415C-8ED8-77AB1C5E7262}\\TypeLib]
1221412071
@="{F5078F18-C551-11D3-89B9-0000F81FE221}"

```

```
"Version"="3.0"
```

```
[Software\\Classes\\Interface\\{F118EFC7-F03A-4FB4-99C9-1C02A5C1065B}] 1221577265
@="IWMPMedia3"
```

```
[Software\\Classes\\Interface\\{F118EFC7-F03A-4FB4-99C9-1C02A5C1065B}\\ProxyStubCls
1221577265
@="{00020424-0000-0000-C000-0000000000046}"
```

```
[Software\\Classes\\Interface\\{F118EFC7-F03A-4FB4-99C9-1C02A5C1065B}\\ProxyStubCls
1221577265
@="{00020424-0000-0000-C000-0000000000046}"
```

```
[Software\\Classes\\Interface\\{F118EFC7-F03A-4FB4-99C9-1C02A5C1065B}\\TypeLib]
1221577265
@="{6BF52A50-394A-11D3-B153-00C04F79FAA6}"
"Version"="1.0"
```

```
[Software\\Classes\\Interface\\{f1e0e0ef-571a-43a8-b07f-ea87a7d6b9f8}] 1221577265
@="IWMSchemaEventCallback"
```

```
[Software\\Classes\\Interface\\{f1e0e0ef-571a-43a8-b07f-ea87a7d6b9f8}\\ProxyStubCls
1221577265
@="{e3b47733-f557-45db-9cb0-332fb5586b7a}"
```

```
[Software\\Classes\\Interface\\{F1F45426-4ECC-4E2F-A2AD-3424A424B336}] 1221575826
@="ISetupComponent"
```

```
[Software\\Classes\\Interface\\{F1F45426-4ECC-4E2F-A2AD-3424A424B336}\\ProxyStubCls
1221575826
@="{00020424-0000-0000-C000-0000000000046}"
```

```
[Software\\Classes\\Interface\\{F1F45426-4ECC-4E2F-A2AD-3424A424B336}\\ProxyStubCls
1221575826
@="{00020424-0000-0000-C000-0000000000046}"
```

```
[Software\\Classes\\Interface\\{F1F45426-4ECC-4E2F-A2AD-3424A424B336}\\TypeLib]
1221575826
@="{01F6AFCB-2AFF-4A6F-8681-E51C4AC277B7}"
"Version"="1.0"
```

```
[Software\\Classes\\Interface\\{F26F1EB5-850C-4AF9-BAFD-F388686C21B5}] 1221575826
@="ISetupLogDB"
```

```
[Software\\Classes\\Interface\\{F26F1EB5-850C-4AF9-BAFD-F388686C21B5}\\ProxyStubCls
1221575826
@="{00020424-0000-0000-C000-0000000000046}"
```

```
[Software\\Classes\\Interface\\{F26F1EB5-850C-4AF9-BAFD-F388686C21B5}\\ProxyStubCls
1221575826
@="{00020424-0000-0000-C000-0000000000046}"
```

```
[Software\\Classes\\Interface\\{F26F1EB5-850C-4AF9-BAFD-F388686C21B5}\\TypeLib]
1221575826
@="{01F6AFCB-2AFF-4A6F-8681-E51C4AC277B7}"
"Version"="1.0"
```

```
[Software\\Classes\\Interface\\{F29F6BC0-5021-11CE-AA15-00006901293F}] 1221574832
@="IROTData"
```

```
[Software\\Classes\\Interface\\{F29F6BC0-5021-11CE-AA15-00006901293F}\\NumMethods]
1221574832
@="4"
```

```
[Software\\Classes\\Interface\\{F29F6BC0-5021-11CE-AA15-00006901293F}\\ProxyStubCls
1221574832
@="{00000320-0000-0000-C000-0000000000046}"
```

```
[Software\\Classes\\Interface\\{F2BF2C8F-405F-11D3-BB39-00A0C93CA73A}] 1221577265
@="IWMPSliderCtrl"

[Software\\Classes\\Interface\\{F2BF2C8F-405F-11D3-BB39-00A0C93CA73A}\\ProxyStubCls
1221577265
@="{00020424-0000-0000-C000-000000000046}"

[Software\\Classes\\Interface\\{F2BF2C8F-405F-11D3-BB39-00A0C93CA73A}\\ProxyStubCls
1221577265
@="{00020424-0000-0000-C000-000000000046}"

[Software\\Classes\\Interface\\{F2BF2C8F-405F-11D3-BB39-00A0C93CA73A}\\TypeLib]
1221577265
@="{6BF52A50-394A-11D3-B153-00C04F79FAA6}"
"Version"="1.0"

[Software\\Classes\\Interface\\{F31ADE0D-9319-4067-829A-107D25C1C131}] 1221575826
@="ISetupLogDB2"

[Software\\Classes\\Interface\\{F31ADE0D-9319-4067-829A-107D25C1C131}\\ProxyStubCls
1221575826
@="{00020424-0000-0000-C000-000000000046}"

[Software\\Classes\\Interface\\{F31ADE0D-9319-4067-829A-107D25C1C131}\\ProxyStubCls
1221575826
@="{00020424-0000-0000-C000-000000000046}"

[Software\\Classes\\Interface\\{F31ADE0D-9319-4067-829A-107D25C1C131}\\TypeLib]
1221575826
@="{01F6AFCB-2AFF-4A6F-8681-E51C4AC277B7}"
"Version"="1.0"

[Software\\Classes\\Interface\\{F3470F24-15FD-11D2-BB2E-00805FF7EFCA}] 1221412071
@="IScriptErrorList"

[Software\\Classes\\Interface\\{F3470F24-15FD-11D2-BB2E-00805FF7EFCA}\\ProxyStubCls
1221412071
@="{00020424-0000-0000-C000-000000000046}"

[Software\\Classes\\Interface\\{F3470F24-15FD-11D2-BB2E-00805FF7EFCA}\\ProxyStubCls
1221412071
@="{00020424-0000-0000-C000-000000000046}"

[Software\\Classes\\Interface\\{F3470F24-15FD-11D2-BB2E-00805FF7EFCA}\\TypeLib]
1221412071
@="{EAB22AC0-30C1-11CF-A7EB-0000C05BAE0B}"
"Version"="1.1"

[Software\\Classes\\Interface\\{F43DC703-046B-4FB0-8AC2-0CB24623994D}] 1221575826
@="ISetupObjectHolder"

[Software\\Classes\\Interface\\{F43DC703-046B-4FB0-8AC2-0CB24623994D}\\ProxyStubCls
1221575826
@="{00020424-0000-0000-C000-000000000046}"

[Software\\Classes\\Interface\\{F43DC703-046B-4FB0-8AC2-0CB24623994D}\\ProxyStubCls
1221575826
@="{00020424-0000-0000-C000-000000000046}"

[Software\\Classes\\Interface\\{F43DC703-046B-4FB0-8AC2-0CB24623994D}\\TypeLib]
1221575826
@="{01F6AFCB-2AFF-4A6F-8681-E51C4AC277B7}"
"Version"="1.0"

[Software\\Classes\\Interface\\{f4817e4b-04b6-11d3-8862-00c04f72f303}] 1221630162
@="ISetupServiceProvider"

[Software\\Classes\\Interface\\{f4817e4b-04b6-11d3-8862-00c04f72f303}\\ProxyStubCls
```



```

1221630162
@="{f4817e4b-04b6-11d3-8862-00c04f72f303}"

[Software\\Classes\\Interface\\{F4D3EF9D-0157-4C5F-A74B-BAEE5D6ED3AE}] 1221575826
@="IMSIMsgHandler"

[Software\\Classes\\Interface\\{F4D3EF9D-0157-4C5F-A74B-BAEE5D6ED3AE}\\ProxyStubCls
1221575826
@="{00020424-0000-0000-C000-0000000000046}"

[Software\\Classes\\Interface\\{F4D3EF9D-0157-4C5F-A74B-BAEE5D6ED3AE}\\ProxyStubCls
1221575826
@="{00020424-0000-0000-C000-0000000000046}"

[Software\\Classes\\Interface\\{F4D3EF9D-0157-4C5F-A74B-BAEE5D6ED3AE}\\TypeLib]
1221575826
@="{01F6AFCB-2AFF-4A6F-8681-E51C4AC277B7}"
"Version"="1.0"

[Software\\Classes\\Interface\\{F4F569D0-593B-101A-B569-08002B2DBF7A}] 1221574832
@="IServerHandler"

[Software\\Classes\\Interface\\{F4F569D0-593B-101A-B569-08002B2DBF7A}\\ProxyStubCls
1221574832
@="{00000320-0000-0000-C000-0000000000046}"

[Software\\Classes\\Interface\\{F4F569D1-593B-101A-B569-08002B2DBF7A}] 1221574832
@="IClientSiteHandler"

[Software\\Classes\\Interface\\{F4F569D1-593B-101A-B569-08002B2DBF7A}\\ProxyStubCls
1221574832
@="{00000320-0000-0000-C000-0000000000046}"

[Software\\Classes\\Interface\\{f6a297db-5f05-49cc-9163-4a4bc5510c33}] 1221577265
@="IWMPOCXGraphHost"

[Software\\Classes\\Interface\\{f6a297db-5f05-49cc-9163-4a4bc5510c33}\\ProxyStubCls
1221577265
@="{e3b47733-f557-45db-9cb0-332fb5586b7a}"

[Software\\Classes\\Interface\\{F6EE9F4A-2D30-4A78-8720-90B6ED68763B}] 1221575826
@="ISetupTransferEvents3"

[Software\\Classes\\Interface\\{F6EE9F4A-2D30-4A78-8720-90B6ED68763B}\\ProxyStubCls
1221575826
@="{00020424-0000-0000-C000-0000000000046}"

[Software\\Classes\\Interface\\{F6EE9F4A-2D30-4A78-8720-90B6ED68763B}\\ProxyStubCls
1221575826
@="{00020424-0000-0000-C000-0000000000046}"

[Software\\Classes\\Interface\\{F6EE9F4A-2D30-4A78-8720-90B6ED68763B}\\TypeLib]
1221575826
@="{01F6AFCB-2AFF-4A6F-8681-E51C4AC277B7}"
"Version"="1.0"

[Software\\Classes\\Interface\\{F75CCEC0-C67C-475C-931E-8719870BEE7D}] 1221577265
@="IWMPErrItem2"

[Software\\Classes\\Interface\\{F75CCEC0-C67C-475C-931E-8719870BEE7D}\\ProxyStubCls
1221577265
@="{00020424-0000-0000-C000-0000000000046}"

[Software\\Classes\\Interface\\{F75CCEC0-C67C-475C-931E-8719870BEE7D}\\ProxyStubCls
1221577265
@="{00020424-0000-0000-C000-0000000000046}"

[Software\\Classes\\Interface\\{F75CCEC0-C67C-475C-931E-8719870BEE7D}\\TypeLib]

```

```

1221577265
@="{6BF52A50-394A-11D3-B153-00C04F79FAA6}"
"Version"="1.0"

[Software\\Classes\\Interface\\{f808df6f-6049-11d1-ba20-006097d2898e}] 1221577262
@="ILogagent"

[Software\\Classes\\Interface\\{f808df6f-6049-11d1-ba20-006097d2898e}\\ProxyStubCls
1221577262
@="{42dfb618-a403-4401-908f-fe979b2215c8}"

[Software\\Classes\\Interface\\{F81B2A59-02BC-4003-8B2F-C124AF66FC66}] 1221577265
@="IWMPBaseExternal"

[Software\\Classes\\Interface\\{F81B2A59-02BC-4003-8B2F-C124AF66FC66}\\ProxyStubCls
1221577265
@="{00020424-0000-0000-C000-000000000046}"

[Software\\Classes\\Interface\\{F81B2A59-02BC-4003-8B2F-C124AF66FC66}\\ProxyStubCls
1221577265
@="{00020424-0000-0000-C000-000000000046}"

[Software\\Classes\\Interface\\{F81B2A59-02BC-4003-8B2F-C124AF66FC66}\\TypeLib]
1221577265
@="{6BF52A50-394A-11D3-B153-00C04F79FAA6}"
"Version"="1.0"

[Software\\Classes\\Interface\\{F8578BFA-CD8F-4CE1-A684-5B7E85FCA7DC}] 1221577265
@="IBattery"

[Software\\Classes\\Interface\\{F8578BFA-CD8F-4CE1-A684-5B7E85FCA7DC}\\ProxyStubCls
1221577265
@="{00020424-0000-0000-C000-000000000046}"

[Software\\Classes\\Interface\\{F8578BFA-CD8F-4CE1-A684-5B7E85FCA7DC}\\ProxyStubCls
1221577265
@="{00020424-0000-0000-C000-000000000046}"

[Software\\Classes\\Interface\\{F8578BFA-CD8F-4CE1-A684-5B7E85FCA7DC}\\TypeLib]
1221577265
@="{6BF52A50-394A-11D3-B153-00C04F79FAA6}"
"Version"="1.0"

[Software\\Classes\\Interface\\{F85E2D65-207D-48DB-84B1-915E1735DB17}] 1221577265
@="IBatteryRandomPreset"

[Software\\Classes\\Interface\\{F85E2D65-207D-48DB-84B1-915E1735DB17}\\ProxyStubCls
1221577265
@="{00020424-0000-0000-C000-000000000046}"

[Software\\Classes\\Interface\\{F85E2D65-207D-48DB-84B1-915E1735DB17}\\ProxyStubCls
1221577265
@="{00020424-0000-0000-C000-000000000046}"

[Software\\Classes\\Interface\\{F85E2D65-207D-48DB-84B1-915E1735DB17}\\TypeLib]
1221577265
@="{6BF52A50-394A-11D3-B153-00C04F79FAA6}"
"Version"="1.0"

[Software\\Classes\\Interface\\{F935DC21-1CF0-11D0-ADB9-00C04FD58A0B}] 1221574780
@="IWshShell"

[Software\\Classes\\Interface\\{F935DC21-1CF0-11D0-ADB9-00C04FD58A0B}\\ProxyStubCls
1221574780
@="{00020424-0000-0000-C000-000000000046}"

[Software\\Classes\\Interface\\{F935DC21-1CF0-11D0-ADB9-00C04FD58A0B}\\ProxyStubCls
1221574780

```

```
@="{00020424-0000-0000-C000-000000000046}"

[Software\\Classes\\Interface\\{F935DC21-1CF0-11D0-ADB9-00C04FD58A0B}\\TypeLib]
1221574780
@="{F935DC20-1CF0-11D0-ADB9-00C04FD58A0B}"
"Version"="1.0"

[Software\\Classes\\Interface\\{F935DC23-1CF0-11D0-ADB9-00C04FD58A0B}] 1221574780
@="IWshShortcut"

[Software\\Classes\\Interface\\{F935DC23-1CF0-11D0-ADB9-00C04FD58A0B}\\ProxyStubCls
1221574780
@="{00020424-0000-0000-C000-000000000046}"

[Software\\Classes\\Interface\\{F935DC23-1CF0-11D0-ADB9-00C04FD58A0B}\\ProxyStubCls
1221574780
@="{00020424-0000-0000-C000-000000000046}"

[Software\\Classes\\Interface\\{F935DC23-1CF0-11D0-ADB9-00C04FD58A0B}\\TypeLib]
1221574780
@="{F935DC20-1CF0-11D0-ADB9-00C04FD58A0B}"
"Version"="1.0"

[Software\\Classes\\Interface\\{F935DC25-1CF0-11D0-ADB9-00C04FD58A0B}] 1221574780
@="IWshNetwork"

[Software\\Classes\\Interface\\{F935DC25-1CF0-11D0-ADB9-00C04FD58A0B}\\ProxyStubCls
1221574780
@="{00020424-0000-0000-C000-000000000046}"

[Software\\Classes\\Interface\\{F935DC25-1CF0-11D0-ADB9-00C04FD58A0B}\\ProxyStubCls
1221574780
@="{00020424-0000-0000-C000-000000000046}"

[Software\\Classes\\Interface\\{F935DC25-1CF0-11D0-ADB9-00C04FD58A0B}\\TypeLib]
1221574780
@="{F935DC20-1CF0-11D0-ADB9-00C04FD58A0B}"
"Version"="1.0"

[Software\\Classes\\Interface\\{F935DC27-1CF0-11D0-ADB9-00C04FD58A0B}] 1221574780
@="IWshCollection"

[Software\\Classes\\Interface\\{F935DC27-1CF0-11D0-ADB9-00C04FD58A0B}\\ProxyStubCls
1221574780
@="{00020424-0000-0000-C000-000000000046}"

[Software\\Classes\\Interface\\{F935DC27-1CF0-11D0-ADB9-00C04FD58A0B}\\ProxyStubCls
1221574780
@="{00020424-0000-0000-C000-000000000046}"

[Software\\Classes\\Interface\\{F935DC27-1CF0-11D0-ADB9-00C04FD58A0B}\\TypeLib]
1221574780
@="{F935DC20-1CF0-11D0-ADB9-00C04FD58A0B}"
"Version"="1.0"

[Software\\Classes\\Interface\\{F935DC29-1CF0-11D0-ADB9-00C04FD58A0B}] 1221574780
@="IWshEnvironment"

[Software\\Classes\\Interface\\{F935DC29-1CF0-11D0-ADB9-00C04FD58A0B}\\ProxyStubCls
1221574780
@="{00020424-0000-0000-C000-000000000046}"

[Software\\Classes\\Interface\\{F935DC29-1CF0-11D0-ADB9-00C04FD58A0B}\\ProxyStubCls
1221574780
@="{00020424-0000-0000-C000-000000000046}"

[Software\\Classes\\Interface\\{F935DC29-1CF0-11D0-ADB9-00C04FD58A0B}\\TypeLib]
1221574780
```

```

@="{F935DC20-1CF0-11D0-ADB9-00C04FD58A0B}"
"Version"="1.0"

[Software\\Classes\\Interface\\{F935DC2B-1CF0-11D0-ADB9-00C04FD58A0B}] 1221574780
@="IWshURLShortcut"

[Software\\Classes\\Interface\\{F935DC2B-1CF0-11D0-ADB9-00C04FD58A0B}\\ProxyStubCls
1221574780
@="{00020424-0000-0000-C000-0000000000046}"

[Software\\Classes\\Interface\\{F935DC2B-1CF0-11D0-ADB9-00C04FD58A0B}\\ProxyStubCls
1221574780
@="{00020424-0000-0000-C000-0000000000046}"

[Software\\Classes\\Interface\\{F935DC2B-1CF0-11D0-ADB9-00C04FD58A0B}\\TypeLib]
1221574780
@="{F935DC20-1CF0-11D0-ADB9-00C04FD58A0B}"
"Version"="1.0"

[Software\\Classes\\Interface\\{fa237bdb-c77e-48d3-b9d7-2ca9885393d2}] 1221577265
@="IWMPNowPlayingHelper"

[Software\\Classes\\Interface\\{fa237bdb-c77e-48d3-b9d7-2ca9885393d2}\\ProxyStubCls
1221577265
@="{e3b47733-f557-45db-9cb0-332fb5586b7a}"

[Software\\Classes\\Interface\\{FA5380BC-76C8-4AD6-A4C4-6F6CB5F32CAE}] 1221575826
@="ISetupCABFile5"

[Software\\Classes\\Interface\\{FA5380BC-76C8-4AD6-A4C4-6F6CB5F32CAE}\\ProxyStubCls
1221575826
@="{00020424-0000-0000-C000-0000000000046}"

[Software\\Classes\\Interface\\{FA5380BC-76C8-4AD6-A4C4-6F6CB5F32CAE}\\ProxyStubCls
1221575826
@="{00020424-0000-0000-C000-0000000000046}"

[Software\\Classes\\Interface\\{FA5380BC-76C8-4AD6-A4C4-6F6CB5F32CAE}\\TypeLib]
1221575826
@="{01F6AFCB-2AFF-4A6F-8681-E51C4AC277B7}"
"Version"="1.0"

[Software\\Classes\\Interface\\{FC1880CE-83B9-43A7-A066-C44CE8C82583}] 1221577265
@="IWMPListBoxCtrl"

[Software\\Classes\\Interface\\{FC1880CE-83B9-43A7-A066-C44CE8C82583}\\ProxyStubCls
1221577265
@="{00020424-0000-0000-C000-0000000000046}"

[Software\\Classes\\Interface\\{FC1880CE-83B9-43A7-A066-C44CE8C82583}\\ProxyStubCls
1221577265
@="{00020424-0000-0000-C000-0000000000046}"

[Software\\Classes\\Interface\\{FC1880CE-83B9-43A7-A066-C44CE8C82583}\\TypeLib]
1221577265
@="{6BF52A50-394A-11D3-B153-00C04F79FAA6}"
"Version"="1.0"

[Software\\Classes\\Interface\\{FC4801A3-2BA9-11CF-A229-00AA003D7352}] 1221412069
@="IObjectWithSite"

[Software\\Classes\\Interface\\{FC4801A3-2BA9-11CF-A229-00AA003D7352}\\NumMethods]
1221412069
@="5"

[Software\\Classes\\Interface\\{FC4801A3-2BA9-11CF-A229-00AA003D7352}\\ProxyStubCls
1221412069
@="{B196B286-BAB4-101A-B69C-00AA00341D07}"

```

```
[Software\\Classes\\Interface\\{FC892E93-C765-4E5B-AE0C-BA2476655532}] 1221575826
@="ISetupRegistry2"

[Software\\Classes\\Interface\\{FC892E93-C765-4E5B-AE0C-BA2476655532}\\ProxyStubCls
1221575826
@="{00020424-0000-0000-C000-000000000046}"

[Software\\Classes\\Interface\\{FC892E93-C765-4E5B-AE0C-BA2476655532}\\ProxyStubCls
1221575826
@="{00020424-0000-0000-C000-000000000046}"

[Software\\Classes\\Interface\\{FC892E93-C765-4E5B-AE0C-BA2476655532}\\TypeLib]
1221575826
@="{01F6AFCB-2AFF-4A6F-8681-E51C4AC277B7}"
"Version"="1.0"

[Software\\Classes\\Interface\\{FD889BE8-F7D6-415F-84B6-B17CCCB29A6D}] 1221575826
@="ISetupRegistry"

[Software\\Classes\\Interface\\{FD889BE8-F7D6-415F-84B6-B17CCCB29A6D}\\ProxyStubCls
1221575826
@="{00020424-0000-0000-C000-000000000046}"

[Software\\Classes\\Interface\\{FD889BE8-F7D6-415F-84B6-B17CCCB29A6D}\\ProxyStubCls
1221575826
@="{00020424-0000-0000-C000-000000000046}"

[Software\\Classes\\Interface\\{FD889BE8-F7D6-415F-84B6-B17CCCB29A6D}\\TypeLib]
1221575826
@="{01F6AFCB-2AFF-4A6F-8681-E51C4AC277B7}"
"Version"="1.0"

[Software\\Classes\\Interface\\{FDA937A4-EECE-4DA5-A0B6-39BF89ADE2C2}] 1221577265
@="IWMPSettings2"

[Software\\Classes\\Interface\\{FDA937A4-EECE-4DA5-A0B6-39BF89ADE2C2}\\ProxyStubCls
1221577265
@="{00020424-0000-0000-C000-000000000046}"

[Software\\Classes\\Interface\\{FDA937A4-EECE-4DA5-A0B6-39BF89ADE2C2}\\ProxyStubCls
1221577265
@="{00020424-0000-0000-C000-000000000046}"

[Software\\Classes\\Interface\\{FDA937A4-EECE-4DA5-A0B6-39BF89ADE2C2}\\TypeLib]
1221577265
@="{6BF52A50-394A-11D3-B153-00C04F79FAA6}"
"Version"="1.0"

[Software\\Classes\\Interface\\{FE238E7E-00DB-4349-9949-2A10E52A6F68}] 1221575826
@="ISetupShellLink2"

[Software\\Classes\\Interface\\{FE238E7E-00DB-4349-9949-2A10E52A6F68}\\ProxyStubCls
1221575826
@="{00020424-0000-0000-C000-000000000046}"

[Software\\Classes\\Interface\\{FE238E7E-00DB-4349-9949-2A10E52A6F68}\\ProxyStubCls
1221575826
@="{00020424-0000-0000-C000-000000000046}"

[Software\\Classes\\Interface\\{FE238E7E-00DB-4349-9949-2A10E52A6F68}\\TypeLib]
1221575826
@="{01F6AFCB-2AFF-4A6F-8681-E51C4AC277B7}"
"Version"="1.0"

[Software\\Classes\\Interface\\{FE4106E0-399A-11D0-A48C-00A0C90A8F39}] 1221412071
@="DShellWindowsEvents"
```

```
[Software\\Classes\\Interface\\{FE4106E0-399A-11D0-A48C-00A0C90A8F39}\\ProxyStubCls
1221412071
@="{00020424-0000-0000-C000-000000000046}"

[Software\\Classes\\Interface\\{FE4106E0-399A-11D0-A48C-00A0C90A8F39}\\ProxyStubCls
1221412071
@="{00020424-0000-0000-C000-000000000046}"

[Software\\Classes\\Interface\\{FE4106E0-399A-11D0-A48C-00A0C90A8F39}\\TypeLib]
1221412071
@="{EAB22AC0-30C1-11CF-A7EB-0000C05BAE0B}"
"Version"="1.1"

[Software\\Classes\\Interface\\{FEBEC920-1849-11D3-A8FE-00105A088FAC}] 1221630162
@="ISetupWindowText"

[Software\\Classes\\Interface\\{FEBEC920-1849-11D3-A8FE-00105A088FAC}\\ProxyStubCls
1221630162
@="{00020424-0000-0000-C000-000000000046}"

[Software\\Classes\\Interface\\{FEBEC920-1849-11D3-A8FE-00105A088FAC}\\ProxyStubCls
1221630162
@="{00020424-0000-0000-C000-000000000046}"

[Software\\Classes\\Interface\\{FEBEC920-1849-11D3-A8FE-00105A088FAC}\\TypeLib]
1221630162
@="{682C25C5-D7D9-11D2-80C5-00104B1F6CEA}"
"Version"="1.0"

[Software\\Classes\\Interface\\{FECEAAA2-8405-11CF-8BA1-00AA00476DA6}] 1221412070
@="IOMHistory"

[Software\\Classes\\Interface\\{FECEAAA2-8405-11CF-8BA1-00AA00476DA6}\\ProxyStubCls
1221412070
@="{00020424-0000-0000-C000-000000000046}"

[Software\\Classes\\Interface\\{FECEAAA2-8405-11CF-8BA1-00AA00476DA6}\\ProxyStubCls
1221412070
@="{00020424-0000-0000-C000-000000000046}"

[Software\\Classes\\Interface\\{FECEAAA2-8405-11CF-8BA1-00AA00476DA6}\\TypeLib]
1221412070
@="{3050F1C5-98B5-11CF-BB82-00AA00BDCE0B}"
"Version"="4.0"

[Software\\Classes\\Interface\\{FECEAAA5-8405-11CF-8BA1-00AA00476DA6}] 1221412070
@="IOMNavigator"

[Software\\Classes\\Interface\\{FECEAAA5-8405-11CF-8BA1-00AA00476DA6}\\ProxyStubCls
1221412070
@="{00020424-0000-0000-C000-000000000046}"

[Software\\Classes\\Interface\\{FECEAAA5-8405-11CF-8BA1-00AA00476DA6}\\ProxyStubCls
1221412070
@="{00020424-0000-0000-C000-000000000046}"

[Software\\Classes\\Interface\\{FECEAAA5-8405-11CF-8BA1-00AA00476DA6}\\TypeLib]
1221412070
@="{3050F1C5-98B5-11CF-BB82-00AA00BDCE0B}"
"Version"="4.0"

[Software\\Classes\\Interface\\{ff4bb885-a5fe-4796-ab04-98db4148bcc9}] 1221577265
@="IWMPNodeFSBlending"

[Software\\Classes\\Interface\\{ff4bb885-a5fe-4796-ab04-98db4148bcc9}\\ProxyStubCls
1221577265
@="{e3b47733-f557-45db-9cb0-332fb5586b7a}"
```

```
[Software\\Classes\\Interface\\{FF9F015D-973A-47E9-8857-EFBD6C08A318}] 1221575826
@="IISInstallDriver"

[Software\\Classes\\Interface\\{FF9F015D-973A-47E9-8857-EFBD6C08A318}\\ProxyStubCls
1221575826
@="{00020424-0000-0000-C000-000000000046}"

[Software\\Classes\\Interface\\{FF9F015D-973A-47E9-8857-EFBD6C08A318}\\ProxyStubCls
1221575826
@="{00020424-0000-0000-C000-000000000046}"

[Software\\Classes\\Interface\\{FF9F015D-973A-47E9-8857-EFBD6C08A318}\\TypeLib]
1221575826
@="{01F6AFCB-2AFF-4A6F-8681-E51C4AC277B7}"
"Version"="1.0"

[Software\\Classes\\Interface\\{FFFB0104-CCBB-4513-8B6B-46F5098FAB43}] 1221577265
@="IWMPTemplatesExternal"

[Software\\Classes\\Interface\\{FFFB0104-CCBB-4513-8B6B-46F5098FAB43}\\ProxyStubCls
1221577265
@="{00020424-0000-0000-C000-000000000046}"

[Software\\Classes\\Interface\\{FFFB0104-CCBB-4513-8B6B-46F5098FAB43}\\ProxyStubCls
1221577265
@="{00020424-0000-0000-C000-000000000046}"

[Software\\Classes\\Interface\\{FFFB0104-CCBB-4513-8B6B-46F5098FAB43}\\TypeLib]
1221577265
@="{6BF52A50-394A-11D3-B153-00C04F79FAA6}"
"Version"="1.0"

[Software\\Classes\\InternetExplorer.Application] 1221412071
@="Internet Explorer(Ver 1.0)"

[Software\\Classes\\InternetExplorer.Application\\CLSID] 1221412071
@="{0002DF01-0000-0000-C000-000000000046}"

[Software\\Classes\\InternetExplorer.Application\\CurVer] 1221412071
@="InternetExplorer.Application.1"

[Software\\Classes\\InternetExplorer.Application.1] 1221412071
@="Internet Explorer(Ver 1.0)"

[Software\\Classes\\InternetExplorer.Application.1\\CLSID] 1221412071
@="{0002DF01-0000-0000-C000-000000000046}"

[Software\\Classes\\InternetShortcut] 1221412071
@="Internet Shortcut"
"EditFlags"="2"
"IsShortcut"=""
"NeverShowExt"=""

[Software\\Classes\\InternetShortcut\\CLSID] 1221412071
@="{FBBF23B40-E3F0-101B-8488-00AA003E56F8}"

[Software\\Classes\\InternetShortcut\\DefaultIcon] 1221412071
@="url.dll,0"

[Software\\Classes\\InternetShortcut\\shell\\open\\command] 1221412071
@="rundll32.exe shdocvw.dll,OpenURL %1"

[Software\\Classes\\InternetShortcut\\shell\\print\\command] 1221412070
@="rundll32.exe mshtml.dll,PrintHTML \"%1\""

[Software\\Classes\\InternetShortcut\\shell\\printto\\command] 1221412070
@="rundll32.exe mshtml.dll,PrintHTML \"%1\" \"%2\" \"%3\" \"%4\""
```

```
[Software\\Classes\\ISInstallDriver.InstallDriver] 1221575826
@="InstallShield InstallDriver"

[Software\\Classes\\ISInstallDriver.InstallDriver\\CLSID] 1221589376
@="{9E104755-C78C-4BAC-941C-29857740D46F}"

[Software\\Classes\\ISInstallDriver.InstallDriver.1] 1221575826
@="InstallShield InstallDriver"

[Software\\Classes\\ISInstallDriver.InstallDriver.1\\CLSID] 1221589376
@="{9E104755-C78C-4BAC-941C-29857740D46F}"

[Software\\Classes\\ISInstallDriver.StringTable] 1221575826
@="InstallShield InstallDriver String Table"

[Software\\Classes\\ISInstallDriver.StringTable\\CLSID] 1221575826
@="{AF0996A6-75B5-457D-B417-49B5FBBF97E73}"

[Software\\Classes\\ISInstallDriver.StringTable.10] 1221575826
@="InstallShield InstallDriver String Table"

[Software\\Classes\\ISInstallDriver.StringTable.10\\CLSID] 1221575826
@="{AF0996A6-75B5-457D-B417-49B5FBBF97E73}"

[Software\\Classes\\ITS FILE] 1221412070
@="Internet Document Set"

[Software\\Classes\\ITS FILE\\DefaultIcon] 1221412070
@="itss.dll,0"

[Software\\Classes\\ITSProtocol] 1221412070
"Microsoft InfoTech Protocols for IE 4.0"=""

[Software\\Classes\\ITSProtocol\\CLSID] 1221412070
@="{9D148291-B9C8-11D0-A4CC-0000F80149F6}"

[Software\\Classes\\ITSProtocol\\CurVer] 1221412070
@="ITSProtocol1.0"

[Software\\Classes\\IVFFile\\shellex\\ContextMenuHandlers] 1221577264

[Software\\Classes\\JavaScript] 1221574779
@="JScript Language"

[Software\\Classes\\JavaScript\\CLSID] 1221574779
@="{f414c260-6ac0-11cf-b6d1-00aa00bbbb58}"

[Software\\Classes\\JavaScript\\OLEScript] 1221574779

[Software\\Classes\\JavaScript Author] 1221574779
@="JScript Language Authoring"

[Software\\Classes\\JavaScript Author\\CLSID] 1221574779
@="{f414c261-6ac0-11cf-b6d1-00aa00bbbb58}"

[Software\\Classes\\JavaScript Author\\OLEScript] 1221574779

[Software\\Classes\\JavaScript1.1] 1221574779
@="JScript Language"

[Software\\Classes\\JavaScript1.1\\CLSID] 1221574779
@="{f414c260-6ac0-11cf-b6d1-00aa00bbbb58}"

[Software\\Classes\\JavaScript1.1\\OLEScript] 1221574779

[Software\\Classes\\JavaScript1.1 Author] 1221574779
@="JScript Language Authoring"
```



```
[Software\\Classes\\JavaScript1.1 Author\\CLSID] 1221574779
@="{f414c261-6ac0-11cf-b6d1-00aa00bbb58}"

[Software\\Classes\\JavaScript1.1 Author\\OLEScript] 1221574779

[Software\\Classes\\JavaScript1.2] 1221574779
@="JScript Language"

[Software\\Classes\\JavaScript1.2\\CLSID] 1221574779
@="{f414c260-6ac0-11cf-b6d1-00aa00bbb58}"

[Software\\Classes\\JavaScript1.2\\OLEScript] 1221574779

[Software\\Classes\\JavaScript1.2 Author] 1221574779
@="JScript Language Authoring"

[Software\\Classes\\JavaScript1.2 Author\\CLSID] 1221574779
@="{f414c261-6ac0-11cf-b6d1-00aa00bbb58}"

[Software\\Classes\\JavaScript1.2 Author\\OLEScript] 1221574779

[Software\\Classes\\JavaScript1.3] 1221574779
@="JScript Language"

[Software\\Classes\\JavaScript1.3\\CLSID] 1221574779
@="{f414c260-6ac0-11cf-b6d1-00aa00bbb58}"

[Software\\Classes\\JavaScript1.3\\OLEScript] 1221574779

[Software\\Classes\\jpegfile] 1221412070
@="JPEG Image"

[Software\\Classes\\jpegfile\\CLSID] 1221412070
@="{25336920-03F9-11CF-8FD0-00AA00686F13}"

[Software\\Classes\\jpegfile\\shell\\open\\ddeexec] 1221412070
@="\"file:%1\" ,,-1,,,,,"

[Software\\Classes\\jpegfile\\shell\\open\\ddeexec\\Topic] 1221412070
@="WWW_OpenURL"

[Software\\Classes\\JPEGFilter.CoJPEGFilter] 1221412070
@="CoJPEGFilter Class"

[Software\\Classes\\JPEGFilter.CoJPEGFilter\\CLSID] 1221412070
@="{607FD4E8-0A03-11D1-AB1D-00C04FC9B304}"

[Software\\Classes\\JPEGFilter.CoJPEGFilter.1] 1221412070
@="CoJPEGFilter Class"

[Software\\Classes\\JPEGFilter.CoJPEGFilter.1\\CLSID] 1221412070
@="{607FD4E8-0A03-11D1-AB1D-00C04FC9B304}"

[Software\\Classes\\JScript] 1221574779
@="JScript Language"

[Software\\Classes\\JScript\\CLSID] 1221574779
@="{f414c260-6ac0-11cf-b6d1-00aa00bbb58}"

[Software\\Classes\\JScript\\OLEScript] 1221574779

[Software\\Classes\\JScript Author] 1221574779
@="JScript Language Authoring"

[Software\\Classes\\JScript Author\\CLSID] 1221574779
@="{f414c261-6ac0-11cf-b6d1-00aa00bbb58}"

[Software\\Classes\\JScript Author\\OLEScript] 1221574779
```

```
[Software\\Classes\\JScript.Encode] 1221574779
@="JScript Language Encoding"

[Software\\Classes\\JScript.Encode\\CLSID] 1221574779
@="{f414c262-6ac0-11cf-b6d1-00aa00bbbb58}"

[Software\\Classes\\JScript.Encode\\OLEScript] 1221574779

[Software\\Classes\\JSEFile] 1221574779
@="JScript Script File"

[Software\\Classes\\JSEFile\\DefaultIcon] 1221574779
@=str(2): "C:\\windows\\system32\\WScript.exe,3"

[Software\\Classes\\JSEFile\\ScriptEngine] 1221574779
@="JScript.Encode"

[Software\\Classes\\JSEFile\\Shell\\Edit] 1221574779
@="&Edit"

[Software\\Classes\\JSEFile\\Shell\\Edit\\Command] 1221574779
@=str(2): "C:\\windows\\system32\\Notepad.exe %1"

[Software\\Classes\\JSEFile\\Shell\\Open] 1221574779
@="&Open"

[Software\\Classes\\JSEFile\\Shell\\Open\\Command] 1221574779
@=str(2): "C:\\windows\\system32\\WScript.exe \"%1\" %*"

[Software\\Classes\\JSEFile\\Shell\\Open2] 1221574779
@="Open &with Command Prompt"

[Software\\Classes\\JSEFile\\Shell\\Open2\\Command] 1221574779
@=str(2): "C:\\windows\\system32\\CScript.exe \"%1\" %*"

[Software\\Classes\\JSEFile\\Shell\\Print] 1221574779
@="&Print"

[Software\\Classes\\JSEFile\\Shell\\Print\\Command] 1221574779
@=str(2): "C:\\windows\\system32\\Notepad.exe /p %1"

[Software\\Classes\\JSEFile\\ShellEx\\DropHandler] 1221574779
@="{60254CA5-953B-11CF-8C96-00AA00B8708C}"

[Software\\Classes\\JSEFile\\ShellEx\\PropertySheetHandlers\\WSHProps] 1221574779
@="{60254CA5-953B-11CF-8C96-00AA00B8708C}"

[Software\\Classes\\JSFile] 1221574779
@="JScript Script File"

[Software\\Classes\\JSFile\\DefaultIcon] 1221574779
@=str(2): "C:\\windows\\system32\\WScript.exe,3"

[Software\\Classes\\JSFile\\ScriptEngine] 1221574779
@="JScript"

[Software\\Classes\\JSFile\\ScriptHostEncode] 1221574780
@="{85131630-480C-11D2-B1F9-00C04F86C324}"

[Software\\Classes\\JSFile\\Shell\\Edit] 1221574779
@="&Edit"

[Software\\Classes\\JSFile\\Shell\\Edit\\Command] 1221574779
@=str(2): "C:\\windows\\system32\\Notepad.exe %1"

[Software\\Classes\\JSFile\\Shell\\Open] 1221574779
@="&Open"
```

```
[Software\\Classes\\JSFile\\Shell\\Open\\Command] 1221574779
@=str(2):"C:\\windows\\system32\\WScript.exe \"%1\" %*"

[Software\\Classes\\JSFile\\Shell\\Open2] 1221574779
@="Open &with Command Prompt"

[Software\\Classes\\JSFile\\Shell\\Open2\\Command] 1221574779
@=str(2):"C:\\windows\\system32\\CScript.exe \"%1\" %*"

[Software\\Classes\\JSFile\\Shell\\Print] 1221574779
@="&Print"

[Software\\Classes\\JSFile\\Shell\\Print\\Command] 1221574779
@=str(2):"C:\\windows\\system32\\Notepad.exe /p %1"

[Software\\Classes\\JSFile\\ShellEx\\DropHandler] 1221574779
@="{60254CA5-953B-11CF-8C96-00AA00B8708C}"

[Software\\Classes\\JSFile\\ShellEx\\PropertySheetHandlers\\WSHProps] 1221574779
@="{60254CA5-953B-11CF-8C96-00AA00B8708C}"

[Software\\Classes\\JSFile.HostEncode\\CLSID] 1221574780
@="{85131630-480C-11D2-B1F9-00C04F86C324}"

[Software\\Classes\\LiveScript] 1221574779
@="JScript Language"

[Software\\Classes\\LiveScript\\CLSID] 1221574779
@="{f414c260-6ac0-11cf-b6d1-00aa00bbbb58}"

[Software\\Classes\\LiveScript\\OLEScript] 1221574779

[Software\\Classes\\LiveScript Author] 1221574779
@="JScript Language Authoring"

[Software\\Classes\\LiveScript Author\\CLSID] 1221574779
@="{f414c261-6ac0-11cf-b6d1-00aa00bbbb58}"

[Software\\Classes\\LiveScript Author\\OLEScript] 1221574779

[Software\\Classes\\lnkfile] 1221412073
@="Shortcut"
"IsShortcut"="yes"
"NeverShowExt"=""

[Software\\Classes\\lnkfile\\CLSID] 1221412073
@="{00021401-0000-0000-C000-000000000046}"

[Software\\Classes\\lnkfile\\shellex\\ContextMenuHandlers\\{00021401-0000-0000-C000-000000000046}] 1221412073

[Software\\Classes\\lnkfile\\shellex\\IconHandler] 1221412073
@="{00021401-0000-0000-C000-000000000046}"

[Software\\Classes\\Logagent.Logagent] 1221577262
@="Logagent Class"

[Software\\Classes\\Logagent.Logagent\\CurVer] 1221577262
@="Logagent.Logagent.1"

[Software\\Classes\\Logagent.Logagent.1] 1221577262
@="Logagent Class"

[Software\\Classes\\Logagent.Logagent.1\\CLSID] 1221577262
@="{07A774A0-6047-11D1-BA20-006097D2898E}"

[Software\\Classes\\m3ufile\\shellex\\ContextMenuHandlers\\WMPAddToPlaylist]
```

```

1221577265
@="{F1B9284F-E9DC-4e68-9D7E-42362A59F0FD}"

[Software\\Classes\\m3ufile\\shell\\ContextMenuHandlers\\WMPBurnAudioCD]
1221577265
@="{8DD448E6-C188-4aed-AF92-44956194EB1F}"

[Software\\Classes\\m3ufile\\shell\\ContextMenuHandlers\\WMPPlayAsPlaylist]
1221577265
@="{CE3FB1D1-02AE-4a5f-A6E9-D9F1B4073E6C}"

[Software\\Classes\\Macromedia.Extension.Information] 1221575851
@=""

[Software\\Classes\\Macromedia.Extension.Information\\DefaultIcon] 1221575851
@="\"C:\\Program Files\\Macromedia\\Extension Manager\\Resources.dll\",1"

[Software\\Classes\\Macromedia.Extension.Information\\shell\\Open] 1221575851
@="Open with Macromedia Extension Manager"

[Software\\Classes\\Macromedia.Extension.Information\\shell\\Open\\command]
1221575851
@="\"C:\\Program Files\\Macromedia\\Extension Manager\\Extension Manager.exe\"
 \"%1\"
"command"=str(7):"G9aJCb1._?trW)7z?n5-ProgramFiles>^@G`-o.p,9^IH{JTiiY( \"%1\"\\0"

[Software\\Classes\\Macromedia.Extension.Package] 1221575851
@=""

[Software\\Classes\\Macromedia.Extension.Package\\DefaultIcon] 1221575851
@="\"C:\\Program Files\\Macromedia\\Extension Manager\\Resources.dll\",2"

[Software\\Classes\\Macromedia.Extension.Package\\shell] 1221575851
@="Open"

[Software\\Classes\\Macromedia.Extension.Package\\shell\\Open] 1221575851
@="Open with Macromedia Extension Manager"

[Software\\Classes\\Macromedia.Extension.Package\\shell\\Open\\command] 1221575851
@="\"C:\\Program Files\\Macromedia\\Extension Manager\\Extension Manager.exe\"
 \"%1\"
"command"=str(7):"G9aJCb1._?trW)7z?n5-ProgramFiles>^@G`-o.p,9^IH{JTiiY( \"%1\"\\0"

[Software\\Classes\\MacromediaFlashPaper.MacromediaFlashPaper] 1221575859
@="Macromedia Flash Paper"

[Software\\Classes\\MacromediaFlashPaper.MacromediaFlashPaper\\CLSID] 1221575859
@="{D27CDB6E-AE6D-11cf-96B8-444553540000}"

[Software\\Classes\\MacromediaFlashPaper.MacromediaFlashPaper\\shell\\open\\command]
1221575859
@="C:\\windows\\system32\\winebrowser.exe -nohome \"%1\""

[Software\\Classes\\mailto\\shell\\open\\command] 1221412073
@="C:\\windows\\system32\\winebrowser %1"

[Software\\Classes\\MDSERVICEProvider.MDSERVICEProvider] 1221577262
@="MDSERVICEProvider Class"

[Software\\Classes\\MDSERVICEProvider.MDSERVICEProvider\\CLSID] 1221577262
@="{896E73F0-3851-11D3-AA54-00C04FD22F6C}"

[Software\\Classes\\MDSERVICEProvider.MDSERVICEProvider\\CurVer] 1221577262
@="MDSERVICEProvider.MDSERVICEProvider.1"

[Software\\Classes\\MDSERVICEProvider.MDSERVICEProvider.1] 1221577262
@="MDSERVICEProvider Class"

```

```
[Software\\Classes\\MDSERVICEPROVIDER.MDSERVICEPROVIDER.1\\CLSID] 1221577262
@="{896E73F0-3851-11D3-AA54-00C04FD22F6C}"

[Software\\Classes\\Media Type\\Extensions\\.asf] 1221577265
"Animation"="dxmasf.dll,150"

[Software\\Classes\\Media Type\\Extensions\\.asx] 1221577265
"Animation"="dxmasf.dll,150"

[Software\\Classes\\Media Type\\Extensions\\.m3u] 1221577263
"Media Type"="{e436eb83-524f-11ce-9f53-0020af0ba770}"
"Source Filter"="{e436ebb5-524f-11ce-9f53-0020af0ba770}"
"SubType"="{a98c8400-4181-11d1-a520-00a0d10129c0}"

[Software\\Classes\\Media Type\\Extensions\\.mp3] 1221589256
"Media Type"="{E436EB83-524F-11CE-9F53-0020AF0BA770}"
"Source Filter"="{E436EBB5-524F-11CE-9F53-0020AF0BA770}"
"SubType"="{E436EB87-524F-11CE-9F53-0020AF0BA770}"

[Software\\Classes\\Media Type\\Extensions\\.wax] 1221577265
"Animation"="dxmasf.dll,150"

[Software\\Classes\\Media Type\\Extensions\\.wm] 1221577265
"Animation"="dxmasf.dll,150"

[Software\\Classes\\Media Type\\Extensions\\.wma] 1221577265
"Animation"="dxmasf.dll,150"

[Software\\Classes\\Media Type\\Extensions\\.wmv] 1221577265
"Animation"="dxmasf.dll,150"

[Software\\Classes\\Media Type\\Extensions\\.wmx] 1221577265
"Animation"="dxmasf.dll,150"

[Software\\Classes\\Media Type\\Extensions\\.wvx] 1221577265
"Animation"="dxmasf.dll,150"

[Software\\Classes\\Media
Type\\{E436EB83-524F-11CE-9F53-0020AF0BA770}\\{33FACFE0-A9BE-11d0-A520-00A0D10129C0}
1221577265
"0"="0,4,ffdfdfdf,3C53414d"

[Software\\Classes\\Media
Type\\{E436EB83-524F-11CE-9F53-0020AF0BA770}\\{6B6D0801-9ADA-11D0-A520-00A0D10129C0}
1221577262
"0"="0,4,,3026B275"
"1"="0,4,,D129E2D6"
"Source Filter"="{187463A0-5BB7-11D3-ACBE-0080C75E246E}"

[Software\\Classes\\Media
Type\\{E436EB83-524F-11CE-9F53-0020AF0BA770}\\{7364696D-0000-0010-8000-00AA00389B71}
1221412070
"0"="0,4,,52494646,8,4,,524D4944"
"1"="0,4,,4D546864"
"Source Filter"="{E436EBB5-524F-11CE-9F53-0020AF0BA770}"

[Software\\Classes\\Media
Type\\{E436EB83-524F-11CE-9F53-0020AF0BA770}\\{73747874-0000-0010-8000-00AA00389B71}
1221412070
"0"="0,4,,4C595249"
"1"="0,4,,6C797269"
"Source Filter"="{E436EBB5-524F-11CE-9F53-0020AF0BA770}"

[Software\\Classes\\Media
Type\\{E436EB83-524F-11CE-9F53-0020AF0BA770}\\{E436EB84-524F-11CE-9F53-0020AF0BA770}
1221412070
"0"="0, 16, FFFFFFFF100010001800001FFFFFFFF, 000001BA2100010001800001000001BB"
"Source Filter"="{E436EBB5-524F-11CE-9F53-0020AF0BA770}"
```

```

[Software\\Classes\\Media
Type\\{E436EB83-524F-11CE-9F53-0020AF0BA770}\\{E436EB85-524F-11CE-9F53-0020AF0BA770
1221412070
"0"="0, 4, , 52494646, 8, 8, , 43445841666D7420, 36, 20,
FFFFFFFF00000000FFFFFFFFFFFFFFFFFFFFFFFF,
646174610000000000FFFFFFFFFFFFFFFFFFFFFFFF00"
"Source Filter"="{E436EBB5-524F-11CE-9F53-0020AF0BA770}"

[Software\\Classes\\Media
Type\\{E436EB83-524F-11CE-9F53-0020AF0BA770}\\{E436EB86-524F-11CE-9F53-0020AF0BA770
1221412070
"0"="0, 4, , 000001B3"
"Source Filter"="{E436EBB5-524F-11CE-9F53-0020AF0BA770}"

[Software\\Classes\\Media
Type\\{E436EB83-524F-11CE-9F53-0020AF0BA770}\\{E436EB87-524F-11CE-9F53-0020AF0BA770
1221412070
"0"="0, 2, FFE0, FFE0"
"1"="0, 10, FFFFFFF0000008080808080, 49443300000000000000"
"Source Filter"="{E436EBB5-524F-11CE-9F53-0020AF0BA770}"

[Software\\Classes\\Media
Type\\{E436EB83-524F-11CE-9F53-0020AF0BA770}\\{E436EB88-524F-11CE-9F53-0020AF0BA770
1221412070
"0"="0,4,,52494646,8,4,,41564920"
"Source Filter"="{E436EBB5-524F-11CE-9F53-0020AF0BA770}"

[Software\\Classes\\Media
Type\\{E436EB83-524F-11CE-9F53-0020AF0BA770}\\{E436EB89-524F-11CE-9F53-0020AF0BA770
1221412070
"0"="4, 4, , 6d646174"
"1"="4, 4, , 6d6f6f76"
"Source Filter"="{E436EBB5-524F-11CE-9F53-0020AF0BA770}"

[Software\\Classes\\Media
Type\\{E436EB83-524F-11CE-9F53-0020AF0BA770}\\{E436EB8B-524F-11CE-9F53-0020AF0BA770
1221412070
"0"="0,4,,52494646,8,4,,57415645"
"Source Filter"="{E436EBB5-524F-11CE-9F53-0020AF0BA770}"

[Software\\Classes\\Media
Type\\{E436EB83-524F-11CE-9F53-0020AF0BA770}\\{E436EB8C-524F-11CE-9F53-0020AF0BA770
1221412070
"0"="0,4,,2e736e64"
"Source Filter"="{E436EBB5-524F-11CE-9F53-0020AF0BA770}"

[Software\\Classes\\Media
Type\\{E436EB83-524F-11CE-9F53-0020AF0BA770}\\{E436EB8D-524F-11CE-9F53-0020AF0BA770
1221412070
"0"="0,4,,464f524d,8,4,,41494646"
"1"="0,4,,464f524d,8,4,,41494643"
"Source Filter"="{E436EBB5-524F-11CE-9F53-0020AF0BA770}"

[Software\\Classes\\MediaDevMgr.MediaDevMgr] 1221577262
@="MediaDevMgr Class"

[Software\\Classes\\MediaDevMgr.MediaDevMgr\\CurVer] 1221577262
@="MediaDevMgr.MediaDevMgr.1"

[Software\\Classes\\MediaDevMgr.MediaDevMgr.1] 1221577262
@="MediaDevMgr Class"

[Software\\Classes\\MediaDevMgr.MediaDevMgr.1\\CLSID] 1221577262
@="{25BAAD81-3560-11D3-8471-00C04F79DBC0}"

[Software\\Classes\\MediaPlayer.MediaPlayer] 1221577265
@="Windows Media Player"

```

```
[Software\\Classes\\MediaPlayer.MediaPlayer\\CurVer] 1221577265
@="MediaPlayer.MediaPlayer.1"

[Software\\Classes\\MediaPlayer.MediaPlayer.1] 1221577265
@="Windows Media Player"
"EditFlags"=dword:00010000

[Software\\Classes\\MediaPlayer.MediaPlayer.1\\CLSID] 1221577265
@="{22D6F312-B0F6-11D0-94AB-0080C74C7E95}"

[Software\\Classes\\mhtmlfile] 1221412070
@="MHTML Document"

[Software\\Classes\\mhtmlfile\\BrowseInPlace] 1221412070
@=""

[Software\\Classes\\mhtmlfile\\CLSID] 1221412070
@="{3050F3D9-98B5-11CF-BB82-00AA00BDCE0B}"

[Software\\Classes\\Microsoft.DirectMusic] 1221412070
@="DirectMusic"

[Software\\Classes\\Microsoft.DirectMusic\\CLSID] 1221412070
@="{636B9F10-0C7D-11D1-95B2-0020AFDC7421}"

[Software\\Classes\\Microsoft.DirectMusic\\CurVer] 1221412070
@="Microsoft.DirectMusic.1"

[Software\\Classes\\Microsoft.DirectMusic.1] 1221412070
@="DirectMusic"

[Software\\Classes\\Microsoft.DirectMusic.1\\CLSID] 1221412070
@="{636B9F10-0C7D-11D1-95B2-0020AFDC7421}"

[Software\\Classes\\Microsoft.DirectMusicAudioPath] 1221412070
@="DirectMusicAudioPath"

[Software\\Classes\\Microsoft.DirectMusicAudioPath\\CLSID] 1221412070
@="{EE0B9CA0-A81E-11D3-9BD1-0080C7150A74}"

[Software\\Classes\\Microsoft.DirectMusicAudioPath\\CurVer] 1221412070
@="Microsoft.DirectMusicAudioPath.1"

[Software\\Classes\\Microsoft.DirectMusicAudioPath.1] 1221412070
@="DirectMusicAudioPath"

[Software\\Classes\\Microsoft.DirectMusicAudioPath.1\\CLSID] 1221412070
@="{EE0B9CA0-A81E-11D3-9BD1-0080C7150A74}"

[Software\\Classes\\Microsoft.DirectMusicAuditionTrack] 1221412070
@="DirectMusicAuditionTrack"

[Software\\Classes\\Microsoft.DirectMusicAuditionTrack\\CLSID] 1221412070
@="{D2AC2897-B39B-11D1-8704-00600893B1BD}"

[Software\\Classes\\Microsoft.DirectMusicAuditionTrack\\CurVer] 1221412070
@="Microsoft.DirectMusicAuditionTrack.1"

[Software\\Classes\\Microsoft.DirectMusicAuditionTrack.1] 1221412070
@="DirectMusicAuditionTrack"

[Software\\Classes\\Microsoft.DirectMusicAuditionTrack.1\\CLSID] 1221412070
@="{D2AC2897-B39B-11D1-8704-00600893B1BD}"

[Software\\Classes\\Microsoft.DirectMusicBand] 1221412070
@="DirectMusicBand"
```

```
[Software\\Classes\\Microsoft.DirectMusicBand\\CLSID] 1221412070
@="{79BA9E00-B6EE-11D1-86BE-00C04FBF8FEF}"

[Software\\Classes\\Microsoft.DirectMusicBand\\CurVer] 1221412070
@="Microsoft.DirectMusicBand.1"

[Software\\Classes\\Microsoft.DirectMusicBand.1] 1221412070
@="DirectMusicBand"

[Software\\Classes\\Microsoft.DirectMusicBand.1\\CLSID] 1221412070
@="{79BA9E00-B6EE-11D1-86BE-00C04FBF8FEF}"

[Software\\Classes\\Microsoft.DirectMusicBandTrack] 1221412070
@="DirectMusicBandTrack"

[Software\\Classes\\Microsoft.DirectMusicBandTrack\\CLSID] 1221412070
@="{D2AC2894-B39B-11D1-8704-00600893B1BD}"

[Software\\Classes\\Microsoft.DirectMusicBandTrack\\CurVer] 1221412070
@="Microsoft.DirectMusicBandTrack.1"

[Software\\Classes\\Microsoft.DirectMusicBandTrack.1] 1221412070
@="DirectMusicBandTrack"

[Software\\Classes\\Microsoft.DirectMusicBandTrack.1\\CLSID] 1221412070
@="{D2AC2894-B39B-11D1-8704-00600893B1BD}"

[Software\\Classes\\Microsoft.DirectMusicChordMap] 1221412070
@="DirectMusicChordMap"

[Software\\Classes\\Microsoft.DirectMusicChordMap\\CLSID] 1221412070
@="{D2AC288F-B39B-11D1-8704-00600893B1BD}"

[Software\\Classes\\Microsoft.DirectMusicChordMap\\CurVer] 1221412070
@="Microsoft.DirectMusicChordMap.1"

[Software\\Classes\\Microsoft.DirectMusicChordMap.1] 1221412070
@="DirectMusicChordMap"

[Software\\Classes\\Microsoft.DirectMusicChordMap.1\\CLSID] 1221412070
@="{D2AC288F-B39B-11D1-8704-00600893B1BD}"

[Software\\Classes\\Microsoft.DirectMusicChordMapTrack] 1221412070
@="DirectMusicChordMapTrack"

[Software\\Classes\\Microsoft.DirectMusicChordMapTrack\\CLSID] 1221412070
@="{D2AC2896-B39B-11D1-8704-00600893B1BD}"

[Software\\Classes\\Microsoft.DirectMusicChordMapTrack\\CurVer] 1221412070
@="Microsoft.DirectMusicChordMapTrack.1"

[Software\\Classes\\Microsoft.DirectMusicChordMapTrack.1] 1221412070
@="DirectMusicChordMapTrack"

[Software\\Classes\\Microsoft.DirectMusicChordMapTrack.1\\CLSID] 1221412070
@="{D2AC2896-B39B-11D1-8704-00600893B1BD}"

[Software\\Classes\\Microsoft.DirectMusicChordTrack] 1221412070
@="DirectMusicChordTrack"

[Software\\Classes\\Microsoft.DirectMusicChordTrack\\CLSID] 1221412070
@="{D2AC288B-B39B-11D1-8704-00600893B1BD}"

[Software\\Classes\\Microsoft.DirectMusicChordTrack\\CurVer] 1221412070
@="Microsoft.DirectMusicChordTrack.1"

[Software\\Classes\\Microsoft.DirectMusicChordTrack.1] 1221412070
@="DirectMusicChordTrack"
```



```
[Software\\Classes\\Microsoft.DirectMusicChordTrack.1\\CLSID] 1221412070
@="{D2AC288B-B39B-11D1-8704-00600893B1BD}"

[Software\\Classes\\Microsoft.DirectMusicCollection] 1221412070
@="DirectMusicCollection"

[Software\\Classes\\Microsoft.DirectMusicCollection\\CLSID] 1221412070
@="{480FF4B0-28B2-11D1-BEF7-00C04FBF8FEF}"

[Software\\Classes\\Microsoft.DirectMusicCollection\\CurVer] 1221412070
@="Microsoft.DirectMusicCollection.1"

[Software\\Classes\\Microsoft.DirectMusicCollection.1] 1221412070
@="DirectMusicCollection"

[Software\\Classes\\Microsoft.DirectMusicCollection.1\\CLSID] 1221412070
@="{480FF4B0-28B2-11D1-BEF7-00C04FBF8FEF}"

[Software\\Classes\\Microsoft.DirectMusicCommandTrack] 1221412070
@="DirectMusicCommandTrack"

[Software\\Classes\\Microsoft.DirectMusicCommandTrack\\CLSID] 1221412070
@="{D2AC288C-B39B-11D1-8704-00600893B1BD}"

[Software\\Classes\\Microsoft.DirectMusicCommandTrack\\CurVer] 1221412070
@="Microsoft.DirectMusicCommandTrack.1"

[Software\\Classes\\Microsoft.DirectMusicCommandTrack.1] 1221412070
@="DirectMusicCommandTrack"

[Software\\Classes\\Microsoft.DirectMusicCommandTrack.1\\CLSID] 1221412070
@="{D2AC288C-B39B-11D1-8704-00600893B1BD}"

[Software\\Classes\\Microsoft.DirectMusicComposer] 1221412070
@="DirectMusicComposer"

[Software\\Classes\\Microsoft.DirectMusicComposer\\CLSID] 1221412070
@="{D2AC2890-B39B-11D1-8704-00600893B1BD}"

[Software\\Classes\\Microsoft.DirectMusicComposer\\CurVer] 1221412070
@="Microsoft.DirectMusicComposer.1"

[Software\\Classes\\Microsoft.DirectMusicComposer.1] 1221412070
@="DirectMusicComposer"

[Software\\Classes\\Microsoft.DirectMusicComposer.1\\CLSID] 1221412070
@="{D2AC2890-B39B-11D1-8704-00600893B1BD}"

[Software\\Classes\\Microsoft.DirectMusicContainer] 1221412070
@="DirectMusicContainer"

[Software\\Classes\\Microsoft.DirectMusicContainer\\CLSID] 1221412070
@="{9301E380-1F22-11D3-8226-D2FA76255D47}"

[Software\\Classes\\Microsoft.DirectMusicContainer\\CurVer] 1221412070
@="Microsoft.DirectMusicContainer.1"

[Software\\Classes\\Microsoft.DirectMusicContainer.1] 1221412070
@="DirectMusicContainer"

[Software\\Classes\\Microsoft.DirectMusicContainer.1\\CLSID] 1221412070
@="{9301E380-1F22-11D3-8226-D2FA76255D47}"

[Software\\Classes\\Microsoft.DirectMusicGraph] 1221412070
@="DirectMusicGraph"

[Software\\Classes\\Microsoft.DirectMusicGraph\\CLSID] 1221412070
```

```
@="{D2AC2884-B39B-11D1-8704-00600893B1BD}"

[Software\\Classes\\Microsoft.DirectMusicGraph\\CurVer] 1221412070
@="Microsoft.DirectMusicGraph.1"

[Software\\Classes\\Microsoft.DirectMusicGraph.1] 1221412070
@="DirectMusicGraph"

[Software\\Classes\\Microsoft.DirectMusicGraph.1\\CLSID] 1221412070
@="{D2AC2884-B39B-11D1-8704-00600893B1BD}"

[Software\\Classes\\Microsoft.DirectMusicLoader] 1221412070
@="DirectMusicLoader"

[Software\\Classes\\Microsoft.DirectMusicLoader\\CLSID] 1221412070
@="{D2AC2892-B39B-11D1-8704-00600893B1BD}"

[Software\\Classes\\Microsoft.DirectMusicLoader\\CurVer] 1221412070
@="Microsoft.DirectMusicLoader.1"

[Software\\Classes\\Microsoft.DirectMusicLoader.1] 1221412070
@="DirectMusicLoader"

[Software\\Classes\\Microsoft.DirectMusicLoader.1\\CLSID] 1221412070
@="{D2AC2892-B39B-11D1-8704-00600893B1BD}"

[Software\\Classes\\Microsoft.DirectMusicLyricsTrack] 1221412070
@="DirectMusicLyricsTrack"

[Software\\Classes\\Microsoft.DirectMusicLyricsTrack\\CLSID] 1221412070
@="{995C1CF5-54FF-11D3-8BDA-00600893B1B6}"

[Software\\Classes\\Microsoft.DirectMusicLyricsTrack\\CurVer] 1221412070
@="Microsoft.DirectMusicLyricsTrack.1"

[Software\\Classes\\Microsoft.DirectMusicLyricsTrack.1] 1221412070
@="DirectMusicLyricsTrack"

[Software\\Classes\\Microsoft.DirectMusicLyricsTrack.1\\CLSID] 1221412070
@="{995C1CF5-54FF-11D3-8BDA-00600893B1B6}"

[Software\\Classes\\Microsoft.DirectMusicMarkerTrack] 1221412070
@="DirectMusicMarkerTrack"

[Software\\Classes\\Microsoft.DirectMusicMarkerTrack\\CLSID] 1221412070
@="{55A8FD00-4288-11D3-9BD1-8A0D61C88835}"

[Software\\Classes\\Microsoft.DirectMusicMarkerTrack\\CurVer] 1221412070
@="Microsoft.DirectMusicMarkerTrack.1"

[Software\\Classes\\Microsoft.DirectMusicMarkerTrack.1] 1221412070
@="DirectMusicMarkerTrack"

[Software\\Classes\\Microsoft.DirectMusicMarkerTrack.1\\CLSID] 1221412070
@="{55A8FD00-4288-11D3-9BD1-8A0D61C88835}"

[Software\\Classes\\Microsoft.DirectMusicMelodyFormulationTrack] 1221412070
@="DirectMusicMelodyFormulationTrack"

[Software\\Classes\\Microsoft.DirectMusicMelodyFormulationTrack\\CLSID] 1221412070
@="{B0684266-B57F-11D2-97F9-00C04FA36E58}"

[Software\\Classes\\Microsoft.DirectMusicMelodyFormulationTrack\\CurVer]
1221412070
@="Microsoft.DirectMusicMelodyFormulationTrack.1"

[Software\\Classes\\Microsoft.DirectMusicMelodyFormulationTrack.1] 1221412070
@="DirectMusicMelodyFormulationTrack"
```

```
[Software\\Classes\\Microsoft.DirectMusicMelodyFormulationTrack.1\\CLSID]
1221412070
@="{B0684266-B57F-11D2-97F9-00C04FA36E58}"

[Software\\Classes\\Microsoft.DirectMusicMotifTrack] 1221412070
@="DirectMusicMotifTrack"

[Software\\Classes\\Microsoft.DirectMusicMotifTrack\\CLSID] 1221412070
@="{D2AC288E-B39B-11D1-8704-00600893B1BD}"

[Software\\Classes\\Microsoft.DirectMusicMotifTrack\\CurVer] 1221412070
@="Microsoft.DirectMusicMotifTrack.1"

[Software\\Classes\\Microsoft.DirectMusicMotifTrack.1] 1221412070
@="DirectMusicMotifTrack"

[Software\\Classes\\Microsoft.DirectMusicMotifTrack.1\\CLSID] 1221412070
@="{D2AC288E-B39B-11D1-8704-00600893B1BD}"

[Software\\Classes\\Microsoft.DirectMusicMuteTrack] 1221412070
@="DirectMusicMuteTrack"

[Software\\Classes\\Microsoft.DirectMusicMuteTrack\\CLSID] 1221412070
@="{D2AC2898-B39B-11D1-8704-00600893B1BD}"

[Software\\Classes\\Microsoft.DirectMusicMuteTrack\\CurVer] 1221412070
@="Microsoft.DirectMusicMuteTrack.1"

[Software\\Classes\\Microsoft.DirectMusicMuteTrack.1] 1221412070
@="DirectMusicMuteTrack"

[Software\\Classes\\Microsoft.DirectMusicMuteTrack.1\\CLSID] 1221412070
@="{D2AC2898-B39B-11D1-8704-00600893B1BD}"

[Software\\Classes\\Microsoft.DirectMusicParamControlTrack] 1221412070
@="DirectMusicParamControlTrack"

[Software\\Classes\\Microsoft.DirectMusicParamControlTrack\\CLSID] 1221412070
@="{4BE0537B-5C19-11D3-8BDC-00600893B1B6}"

[Software\\Classes\\Microsoft.DirectMusicParamControlTrack\\CurVer] 1221412070
@="Microsoft.DirectMusicParamControlTrack.1"

[Software\\Classes\\Microsoft.DirectMusicParamControlTrack.1] 1221412070
@="DirectMusicParamControlTrack"

[Software\\Classes\\Microsoft.DirectMusicParamControlTrack.1\\CLSID] 1221412070
@="{4BE0537B-5C19-11D3-8BDC-00600893B1B6}"

[Software\\Classes\\Microsoft.DirectMusicPerformance] 1221412070
@="DirectMusicPerformance"

[Software\\Classes\\Microsoft.DirectMusicPerformance\\CLSID] 1221412070
@="{D2AC2881-B39B-11D1-8704-00600893B1BD}"

[Software\\Classes\\Microsoft.DirectMusicPerformance\\CurVer] 1221412070
@="Microsoft.DirectMusicPerformance.1"

[Software\\Classes\\Microsoft.DirectMusicPerformance.1] 1221412070
@="DirectMusicPerformance"

[Software\\Classes\\Microsoft.DirectMusicPerformance.1\\CLSID] 1221412070
@="{D2AC2881-B39B-11D1-8704-00600893B1BD}"

[Software\\Classes\\Microsoft.DirectMusicScripSourceCodeLoader] 1221412070
@="DirectMusic Script Source Code Loader"
```

```
[Software\\Classes\\Microsoft.DirectMusicScripSourceCodeLoader\\CLSID] 1221412070
@="{C70EB77F-EFD4-4678-A27B-BF1648F30D04}"

[Software\\Classes\\Microsoft.DirectMusicScripSourceCodeLoader\\CurVer] 1221412070
@="Microsoft.DirectMusicScripSourceCodeLoader.1"

[Software\\Classes\\Microsoft.DirectMusicScripSourceCodeLoader.1] 1221412070
@="DirectMusic Script Source Code Loader"

[Software\\Classes\\Microsoft.DirectMusicScripSourceCodeLoader.1\\CLSID]
1221412070
@="{C70EB77F-EFD4-4678-A27B-BF1648F30D04}"

[Software\\Classes\\Microsoft.DirectMusicScript] 1221412070
@="DirectMusic Script Object"

[Software\\Classes\\Microsoft.DirectMusicScript\\CLSID] 1221412070
@="{810B5013-E88D-11D2-8BC1-00600893B1B6}"

[Software\\Classes\\Microsoft.DirectMusicScript\\CurVer] 1221412070
@="Microsoft.DirectMusicScript.1"

[Software\\Classes\\Microsoft.DirectMusicScript.1] 1221412070
@="DirectMusic Script Object"

[Software\\Classes\\Microsoft.DirectMusicScript.1\\CLSID] 1221412070
@="{810B5013-E88D-11D2-8BC1-00600893B1B6}"

[Software\\Classes\\Microsoft.DirectMusicScriptAutoImpAudioPath] 1221412070
@="DirectMusic Script AutoImp AudioPath"

[Software\\Classes\\Microsoft.DirectMusicScriptAutoImpAudioPath\\CLSID] 1221412070
@="{2C5F9B72-7148-4D97-BFC9-68A0E076BEED}"

[Software\\Classes\\Microsoft.DirectMusicScriptAutoImpAudioPath\\CurVer]
1221412070
@="Microsoft.DirectMusicScriptAutoImpAudioPath.1"

[Software\\Classes\\Microsoft.DirectMusicScriptAutoImpAudioPath.1] 1221412070
@="DirectMusic Script AutoImp AudioPath"

[Software\\Classes\\Microsoft.DirectMusicScriptAutoImpAudioPath.1\\CLSID]
1221412070
@="{2C5F9B72-7148-4D97-BFC9-68A0E076BEED}"

[Software\\Classes\\Microsoft.DirectMusicScriptAutoImpAudioPathConfig] 1221412070
@="DirectMusic Script AutoImp AudioPathConfig"

[Software\\Classes\\Microsoft.DirectMusicScriptAutoImpAudioPathConfig\\CLSID]
1221412070
@="{1CEBDE3E-6B91-484A-AF48-5E4F4ED6B1E1}"

[Software\\Classes\\Microsoft.DirectMusicScriptAutoImpAudioPathConfig\\CurVer]
1221412070
@="Microsoft.DirectMusicScriptAutoImpAudioPathConfig.1"

[Software\\Classes\\Microsoft.DirectMusicScriptAutoImpAudioPathConfig.1]
1221412070
@="DirectMusic Script AutoImp AudioPathConfig"

[Software\\Classes\\Microsoft.DirectMusicScriptAutoImpAudioPathConfig.1\\CLSID]
1221412070
@="{1CEBDE3E-6B91-484A-AF48-5E4F4ED6B1E1}"

[Software\\Classes\\Microsoft.DirectMusicScriptAutoImpPerformance] 1221412070
@="DirectMusic Script AutoImp Performance"

[Software\\Classes\\Microsoft.DirectMusicScriptAutoImpPerformance\\CLSID]
```

```
1221412070
@="{A861C6E2-FCFC-11D2-8BC9-00600893B1B6}"

[Software\\Classes\\Microsoft.DirectMusicScriptAutoImpPerformance\\CurVer]
1221412070
@="Microsoft.DirectMusicScriptAutoImpPerformance.1"

[Software\\Classes\\Microsoft.DirectMusicScriptAutoImpPerformance.1] 1221412070
@="DirectMusic Script AutoImp Performance"

[Software\\Classes\\Microsoft.DirectMusicScriptAutoImpPerformance.1\\CLSID]
1221412070
@="{A861C6E2-FCFC-11D2-8BC9-00600893B1B6}"

[Software\\Classes\\Microsoft.DirectMusicScriptAutoImpSegment] 1221412070
@="DirectMusic Script AutoImp Segment"

[Software\\Classes\\Microsoft.DirectMusicScriptAutoImpSegment\\CLSID] 1221412070
@="{4062C116-0270-11D3-8BCB-00600893B1B6}"

[Software\\Classes\\Microsoft.DirectMusicScriptAutoImpSegment\\CurVer] 1221412070
@="Microsoft.DirectMusicScriptAutoImpSegment.1"

[Software\\Classes\\Microsoft.DirectMusicScriptAutoImpSegment.1] 1221412070
@="DirectMusic Script AutoImp Segment"

[Software\\Classes\\Microsoft.DirectMusicScriptAutoImpSegment.1\\CLSID] 1221412070
@="{4062C116-0270-11D3-8BCB-00600893B1B6}"

[Software\\Classes\\Microsoft.DirectMusicScriptAutoImpSegmentState] 1221412070
@="DirectMusic Script AutoImp SegmentState"

[Software\\Classes\\Microsoft.DirectMusicScriptAutoImpSegmentState\\CLSID]
1221412070
@="{EBF2320A-2502-11D3-8BD1-00600893B1B6}"

[Software\\Classes\\Microsoft.DirectMusicScriptAutoImpSegmentState\\CurVer]
1221412070
@="Microsoft.DirectMusicScriptAutoImpSegmentState.1"

[Software\\Classes\\Microsoft.DirectMusicScriptAutoImpSegmentState.1] 1221412070
@="DirectMusic Script AutoImp SegmentState"

[Software\\Classes\\Microsoft.DirectMusicScriptAutoImpSegmentState.1\\CLSID]
1221412070
@="{EBF2320A-2502-11D3-8BD1-00600893B1B6}"

[Software\\Classes\\Microsoft.DirectMusicScriptAutoImpSong] 1221412070
@="DirectMusic Script AutoImp Song"

[Software\\Classes\\Microsoft.DirectMusicScriptAutoImpSong\\CLSID] 1221412070
@="{A16F1761-B6D8-42EB-8D57-4A44FEDD3BD2}"

[Software\\Classes\\Microsoft.DirectMusicScriptAutoImpSong\\CurVer] 1221412070
@="Microsoft.DirectMusicScriptAutoImpSong.1"

[Software\\Classes\\Microsoft.DirectMusicScriptAutoImpSong.1] 1221412070
@="DirectMusic Script AutoImp Song"

[Software\\Classes\\Microsoft.DirectMusicScriptAutoImpSong.1\\CLSID] 1221412070
@="{A16F1761-B6D8-42EB-8D57-4A44FEDD3BD2}"

[Software\\Classes\\Microsoft.DirectMusicScriptTrack] 1221412070
@="DirectMusicScriptTrack"

[Software\\Classes\\Microsoft.DirectMusicScriptTrack\\CLSID] 1221412070
@="{4108FA85-3586-11D3-8BD7-00600893B1B6}"
```

```
[Software\\Classes\\Microsoft.DirectMusicScriptTrack\\CurVer] 1221412070
@="Microsoft.DirectMusicScriptTrack.1"

[Software\\Classes\\Microsoft.DirectMusicScriptTrack.1] 1221412070
@="DirectMusicScriptTrack"

[Software\\Classes\\Microsoft.DirectMusicScriptTrack.1\\CLSID] 1221412070
@="{4108FA85-3586-11D3-8BD7-00600893B1B6}"

[Software\\Classes\\Microsoft.DirectMusicSection] 1221412070
@="DirectMusicSection"

[Software\\Classes\\Microsoft.DirectMusicSection\\CLSID] 1221412070
@="{3F037241-414E-11D1-A7CE-00A0C913F73C}"

[Software\\Classes\\Microsoft.DirectMusicSection\\CurVer] 1221412070
@="Microsoft.DirectMusicSection.1"

[Software\\Classes\\Microsoft.DirectMusicSection.1] 1221412070
@="DirectMusicSection"

[Software\\Classes\\Microsoft.DirectMusicSection.1\\CLSID] 1221412070
@="{3F037241-414E-11D1-A7CE-00A0C913F73C}"

[Software\\Classes\\Microsoft.DirectMusicSegment] 1221412070
@="DirectMusicSegment"

[Software\\Classes\\Microsoft.DirectMusicSegment\\CLSID] 1221412070
@="{D2AC2882-B39B-11D1-8704-00600893B1BD}"

[Software\\Classes\\Microsoft.DirectMusicSegment\\CurVer] 1221412070
@="Microsoft.DirectMusicSegment.1"

[Software\\Classes\\Microsoft.DirectMusicSegment.1] 1221412070
@="DirectMusicSegment"

[Software\\Classes\\Microsoft.DirectMusicSegment.1\\CLSID] 1221412070
@="{D2AC2882-B39B-11D1-8704-00600893B1BD}"

[Software\\Classes\\Microsoft.DirectMusicSegmentState] 1221412070
@="DirectMusicSegmentState"

[Software\\Classes\\Microsoft.DirectMusicSegmentState\\CLSID] 1221412070
@="{D2AC2883-B39B-11D1-8704-00600893B1BD}"

[Software\\Classes\\Microsoft.DirectMusicSegmentState\\CurVer] 1221412070
@="Microsoft.DirectMusicSegmentState.1"

[Software\\Classes\\Microsoft.DirectMusicSegmentState.1] 1221412070
@="DirectMusicSegmentState"

[Software\\Classes\\Microsoft.DirectMusicSegmentState.1\\CLSID] 1221412070
@="{D2AC2883-B39B-11D1-8704-00600893B1BD}"

[Software\\Classes\\Microsoft.DirectMusicSegTriggerTrack] 1221412070
@="DirectMusicSegTriggerTrack"

[Software\\Classes\\Microsoft.DirectMusicSegTriggerTrack\\CLSID] 1221412070
@="{BAE4D665-4EA1-11D3-8BDA-00600893B1B6}"

[Software\\Classes\\Microsoft.DirectMusicSegTriggerTrack\\CurVer] 1221412070
@="Microsoft.DirectMusicSegTriggerTrack.1"

[Software\\Classes\\Microsoft.DirectMusicSegTriggerTrack.1] 1221412070
@="DirectMusicSegTriggerTrack"

[Software\\Classes\\Microsoft.DirectMusicSegTriggerTrack.1\\CLSID] 1221412070
@="{BAE4D665-4EA1-11D3-8BDA-00600893B1B6}"
```

```
[Software\\Classes\\Microsoft.DirectMusicSeqTrack] 1221412070
@="DirectMusicSeqTrack"

[Software\\Classes\\Microsoft.DirectMusicSeqTrack\\CLSID] 1221412070
@="{D2AC2886-B39B-11D1-8704-00600893B1BD}"

[Software\\Classes\\Microsoft.DirectMusicSeqTrack\\CurVer] 1221412070
@="Microsoft.DirectMusicSeqTrack.1"

[Software\\Classes\\Microsoft.DirectMusicSeqTrack.1] 1221412070
@="DirectMusicSeqTrack"

[Software\\Classes\\Microsoft.DirectMusicSeqTrack.1\\CLSID] 1221412070
@="{D2AC2886-B39B-11D1-8704-00600893B1BD}"

[Software\\Classes\\Microsoft.DirectMusicSignPostTrack] 1221412070
@="DirectMusicSignPostTrack"

[Software\\Classes\\Microsoft.DirectMusicSignPostTrack\\CLSID] 1221412070
@="{F17E8672-C3B4-11D1-870B-00600893B1BD}"

[Software\\Classes\\Microsoft.DirectMusicSignPostTrack\\CurVer] 1221412070
@="Microsoft.DirectMusicSignPostTrack.1"

[Software\\Classes\\Microsoft.DirectMusicSignPostTrack.1] 1221412070
@="DirectMusicSignPostTrack"

[Software\\Classes\\Microsoft.DirectMusicSignPostTrack.1\\CLSID] 1221412070
@="{F17E8672-C3B4-11D1-870B-00600893B1BD}"

[Software\\Classes\\Microsoft.DirectMusicSong] 1221412070
@="DirectMusicSong"

[Software\\Classes\\Microsoft.DirectMusicSong\\CLSID] 1221412070
@="{AED5F0A5-D972-483D-A384-649DFEB9C181}"

[Software\\Classes\\Microsoft.DirectMusicSong\\CurVer] 1221412070
@="Microsoft.DirectMusicSong.1"

[Software\\Classes\\Microsoft.DirectMusicSong.1] 1221412070
@="DirectMusicSong"

[Software\\Classes\\Microsoft.DirectMusicSong.1\\CLSID] 1221412070
@="{AED5F0A5-D972-483D-A384-649DFEB9C181}"

[Software\\Classes\\Microsoft.DirectMusicStyle] 1221412070
@="DirectMusicStyle"

[Software\\Classes\\Microsoft.DirectMusicStyle\\CLSID] 1221412070
@="{D2AC288A-B39B-11D1-8704-00600893B1BD}"

[Software\\Classes\\Microsoft.DirectMusicStyle\\CurVer] 1221412070
@="Microsoft.DirectMusicStyle.1"

[Software\\Classes\\Microsoft.DirectMusicStyle.1] 1221412070
@="DirectMusicStyle"

[Software\\Classes\\Microsoft.DirectMusicStyle.1\\CLSID] 1221412070
@="{D2AC288A-B39B-11D1-8704-00600893B1BD}"

[Software\\Classes\\Microsoft.DirectMusicStyleTrack] 1221412070
@="DirectMusicStyleTrack"

[Software\\Classes\\Microsoft.DirectMusicStyleTrack\\CLSID] 1221412070
@="{D2AC288D-B39B-11D1-8704-00600893B1BD}"

[Software\\Classes\\Microsoft.DirectMusicStyleTrack\\CurVer] 1221412070
```

```
@="Microsoft.DirectMusicStyleTrack.1"

[Software\\Classes\\Microsoft.DirectMusicStyleTrack.1] 1221412070
@="DirectMusicStyleTrack"

[Software\\Classes\\Microsoft.DirectMusicStyleTrack.1\\CLSID] 1221412070
@="{D2AC288D-B39B-11D1-8704-00600893B1BD}"

[Software\\Classes\\Microsoft.DirectMusicSynth] 1221412070
@="DirectMusicSynth"

[Software\\Classes\\Microsoft.DirectMusicSynth\\CLSID] 1221412070
@="{58C2B4D0-46E7-11D1-89AC-00A0C9054129}"

[Software\\Classes\\Microsoft.DirectMusicSynth\\CurVer] 1221412070
@="Microsoft.DirectMusicSynth.1"

[Software\\Classes\\Microsoft.DirectMusicSynth.1] 1221412070
@="DirectMusicSynth"

[Software\\Classes\\Microsoft.DirectMusicSynth.1\\CLSID] 1221412070
@="{58C2B4D0-46E7-11D1-89AC-00A0C9054129}"

[Software\\Classes\\Microsoft.DirectMusicSynthSink] 1221412070
@="DirectMusicSynthSink"

[Software\\Classes\\Microsoft.DirectMusicSynthSink\\CLSID] 1221412070
@="{AEC17CE3-A514-11D1-AFA6-00AA0024D8B6}"

[Software\\Classes\\Microsoft.DirectMusicSynthSink\\CurVer] 1221412070
@="Microsoft.DirectMusicSynthSink.1"

[Software\\Classes\\Microsoft.DirectMusicSynthSink.1] 1221412070
@="DirectMusicSynthSink"

[Software\\Classes\\Microsoft.DirectMusicSynthSink.1\\CLSID] 1221412070
@="{AEC17CE3-A514-11D1-AFA6-00AA0024D8B6}"

[Software\\Classes\\Microsoft.DirectMusicSysExTrack] 1221412070
@="DirectMusicSysExTrack"

[Software\\Classes\\Microsoft.DirectMusicSysExTrack\\CLSID] 1221412070
@="{D2AC2887-B39B-11D1-8704-00600893B1BD}"

[Software\\Classes\\Microsoft.DirectMusicSysExTrack\\CurVer] 1221412070
@="Microsoft.DirectMusicSysExTrack.1"

[Software\\Classes\\Microsoft.DirectMusicSysExTrack.1] 1221412070
@="DirectMusicSysExTrack"

[Software\\Classes\\Microsoft.DirectMusicSysExTrack.1\\CLSID] 1221412070
@="{D2AC2887-B39B-11D1-8704-00600893B1BD}"

[Software\\Classes\\Microsoft.DirectMusicTemplate] 1221412070
@="DirectMusicTemplate"

[Software\\Classes\\Microsoft.DirectMusicTemplate\\CLSID] 1221412070
@="{D30BCC65-60E8-11D1-A7CE-00A0C913F73C}"

[Software\\Classes\\Microsoft.DirectMusicTemplate\\CurVer] 1221412070
@="Microsoft.DirectMusicTemplate.1"

[Software\\Classes\\Microsoft.DirectMusicTemplate.1] 1221412070
@="DirectMusicTemplate"

[Software\\Classes\\Microsoft.DirectMusicTemplate.1\\CLSID] 1221412070
@="{D30BCC65-60E8-11D1-A7CE-00A0C913F73C}"
```



```
[Software\\Classes\\Microsoft.DirectMusicTempoTrack] 1221412070
@="DirectMusicTempoTrack"

[Software\\Classes\\Microsoft.DirectMusicTempoTrack\\CLSID] 1221412070
@="{D2AC2885-B39B-11D1-8704-00600893B1BD}"

[Software\\Classes\\Microsoft.DirectMusicTempoTrack\\CurVer] 1221412070
@="Microsoft.DirectMusicTempoTrack.1"

[Software\\Classes\\Microsoft.DirectMusicTempoTrack.1] 1221412070
@="DirectMusicTempoTrack"

[Software\\Classes\\Microsoft.DirectMusicTempoTrack.1\\CLSID] 1221412070
@="{D2AC2885-B39B-11D1-8704-00600893B1BD}"

[Software\\Classes\\Microsoft.DirectMusicTimeSigTrack] 1221412070
@="DirectMusicTimeSigTrack"

[Software\\Classes\\Microsoft.DirectMusicTimeSigTrack\\CLSID] 1221412070
@="{D2AC2888-B39B-11D1-8704-00600893B1BD}"

[Software\\Classes\\Microsoft.DirectMusicTimeSigTrack\\CurVer] 1221412070
@="Microsoft.DirectMusicTimeSigTrack.1"

[Software\\Classes\\Microsoft.DirectMusicTimeSigTrack.1] 1221412070
@="DirectMusicTimeSigTrack"

[Software\\Classes\\Microsoft.DirectMusicTimeSigTrack.1\\CLSID] 1221412070
@="{D2AC2888-B39B-11D1-8704-00600893B1BD}"

[Software\\Classes\\Microsoft.DirectMusicWaveTrack] 1221412070
@="DirectMusicWaveTrack"

[Software\\Classes\\Microsoft.DirectMusicWaveTrack\\CLSID] 1221412070
@="{EED36461-9EA5-11D3-9BD1-0080C7150A74}"

[Software\\Classes\\Microsoft.DirectMusicWaveTrack\\CurVer] 1221412070
@="Microsoft.DirectMusicWaveTrack.1"

[Software\\Classes\\Microsoft.DirectMusicWaveTrack.1] 1221412070
@="DirectMusicWaveTrack"

[Software\\Classes\\Microsoft.DirectMusicWaveTrack.1\\CLSID] 1221412070
@="{EED36461-9EA5-11D3-9BD1-0080C7150A74}"

[Software\\Classes\\Microsoft.DirectSoundWave] 1221412070
@="Microsoft DirectSound Wave"

[Software\\Classes\\Microsoft.DirectSoundWave\\CLSID] 1221412070
@="{8A667154-F9CB-11D2-AD8A-0060B0575ABC}"

[Software\\Classes\\Microsoft.DirectSoundWave\\CurVer] 1221412070
@="Microsoft.DirectSoundWave.1"

[Software\\Classes\\Microsoft.DirectSoundWave.1] 1221412070
@="Microsoft DirectSound Wave"

[Software\\Classes\\Microsoft.DirectSoundWave.1\\CLSID] 1221412070
@="{8A667154-F9CB-11D2-AD8A-0060B0575ABC}"

[Software\\Classes\\Microsoft.FreeThreadedXMLDOM] 1221412071
@="Free threaded XML DOM Document"

[Software\\Classes\\Microsoft.FreeThreadedXMLDOM\\CLSID] 1221412071
@="{2933BF91-7B36-11D2-B20E-00C04F983E60}"

[Software\\Classes\\Microsoft.FreeThreadedXMLDOM\\CurVer] 1221412071
@="Microsoft.FreeThreadedXMLDOM.1.0"
```

```

[Software\\Classes\\Microsoft.FreeThreadedXMLDOM.1.0] 1221412071
@="Free threaded XML DOM Document"

[Software\\Classes\\Microsoft.FreeThreadedXMLDOM.1.0\\CLSID] 1221412071
@="{2933BF91-7B36-11D2-B20E-00C04F983E60}"

[Software\\Classes\\Microsoft.XMLDOM] 1221412071
@="XML DOM Document"

[Software\\Classes\\Microsoft.XMLDOM\\CLSID] 1221412071
@="{2933BF90-7B36-11D2-B20E-00C04F983E60}"

[Software\\Classes\\Microsoft.XMLDOM\\CurVer] 1221412071
@="Microsoft.XMLDOM.1.0"

[Software\\Classes\\Microsoft.XMLDOM.1.0] 1221412071
@="XML DOM Document"

[Software\\Classes\\Microsoft.XMLDOM.1.0\\CLSID] 1221412071
@="{2933BF90-7B36-11D2-B20E-00C04F983E60}"

[Software\\Classes\\Microsoft.XMLDSO] 1221412071
@="XML Data Source Object"

[Software\\Classes\\Microsoft.XMLDSO\\CLSID] 1221412071
@="{550DDA30-0541-11D2-9CA9-0060B0EC3D39}"

[Software\\Classes\\Microsoft.XMLDSO\\CurVer] 1221412071
@="Microsoft.XMLDSO.1.0"

[Software\\Classes\\Microsoft.XMLDSO.1.0] 1221412071
@="XML Data Source Object"

[Software\\Classes\\Microsoft.XMLDSO.1.0\\CLSID] 1221412071
@="{550DDA30-0541-11D2-9CA9-0060B0EC3D39}"

[Software\\Classes\\Microsoft.XMLHTTP] 1221412071
@="XML HTTP Request"

[Software\\Classes\\Microsoft.XMLHTTP\\CLSID] 1221412071
@="{ED8C108E-4349-11D2-91A4-00C04F7969E8}"

[Software\\Classes\\Microsoft.XMLHTTP\\CurVer] 1221412071
@="Microsoft.XMLHTTP.1.0"

[Software\\Classes\\Microsoft.XMLHTTP.1.0] 1221412071
@="XML HTTP Request"

[Software\\Classes\\Microsoft.XMLHTTP.1.0\\CLSID] 1221412071
@="{ED8C108E-4349-11D2-91A4-00C04F7969E8}"

[Software\\Classes\\midfile] 1221577265
@="MIDI Sequence"
"EditFlags"=hex:00,00,01,00
"FriendlyTypeName"="@C:\\windows\\inf\\unregmp2.exe,-9907"

[Software\\Classes\\midfile\\DefaultIcon] 1221577265
@="C:\\PROG~FBU\\WIND~ATD\\wmplayer.exe,-120"

[Software\\Classes\\midfile\\shell] 1221577265
@="play"

[Software\\Classes\\midfile\\shell\\open] 1221577265
@="&Open"
"LegacyDisable"=""

[Software\\Classes\\midfile\\shell\\open\\command] 1221577265

```

```

@="\"C:\\Program Files\\Windows Media Player\\wmplayer.exe\" /Open \"%L\"

[Software\\Classes\\midfile\\shell\\open\\DropTarget] 1221577265
"CLSID"="{CE3FB1D1-02AE-4a5f-A6E9-D9F1B4073E6C}"

[Software\\Classes\\midfile\\shell\\play] 1221577265
@="&Play"
"LegacyDisable"=""
"MUIVerb"=str(2):"@%SystemRoot%\\inf\\unregmp2.exe,-9991"

[Software\\Classes\\midfile\\shell\\play\\command] 1221577265
@="\"C:\\Program Files\\Windows Media Player\\wmplayer.exe\" /Play \"%L\"

[Software\\Classes\\midfile\\shellex\\ContextMenuHandlers\\WMPAddToPlaylist]
1221577265
@="{F1B9284F-E9DC-4e68-9D7E-42362A59F0FD}"

[Software\\Classes\\midfile\\shellex\\ContextMenuHandlers\\WMPBurnAudioCD]
1221577265
@="{8DD448E6-C188-4aed-AF92-44956194EB1F}"

[Software\\Classes\\midfile\\shellex\\ContextMenuHandlers\\WMPPlayAsPlaylist]
1221577265
@="{CE3FB1D1-02AE-4a5f-A6E9-D9F1B4073E6C}"

[Software\\Classes\\MIME\\Database\\Content Type\\application/futuresplash]
1221575859
"CLSID"="{D27CDB6E-AE6D-11cf-96B8-444553540000}"
"Extension"=".spl"

[Software\\Classes\\MIME\\Database\\Content Type\\application/vnd.ms-wpl]
1221577265
"CLSID"="{cd3afa95-b84f-48f0-9393-7edc34128127}"
"Extension"=".wpl"

[Software\\Classes\\MIME\\Database\\Content Type\\application/x-mmxp] 1221575851
"Extension"=".mxp"

[Software\\Classes\\MIME\\Database\\Content Type\\application/x-mplayer2]
1221577265
"CLSID"="{cd3afa8f-b84f-48f0-9393-7edc34128127}"
"Extension"=".asx"

[Software\\Classes\\MIME\\Database\\Content Type\\application/x-ms-wmd] 1221577265
"CLSID"="{ee4da6a4-8c52-4a63-bbb8-97c93d7e1b6c}"
"Extension"=".wmd"

[Software\\Classes\\MIME\\Database\\Content Type\\application/x-ms-wmz] 1221577265
"CLSID"="{cd3afa71-b84f-48f0-9393-7edc34128127}"
"Extension"=".wmz"

[Software\\Classes\\MIME\\Database\\Content Type\\application/x-shockwave-flash]
1221575859
"CLSID"="{D27CDB6E-AE6D-11cf-96B8-444553540000}"
"Extension"=".swf"

[Software\\Classes\\MIME\\Database\\Content Type\\audio/aiff] 1221577265
"CLSID"="{cd3afa72-b84f-48f0-9393-7edc34128127}"
"Extension"=".aiff"

[Software\\Classes\\MIME\\Database\\Content Type\\audio/basic] 1221577265
"CLSID"="{cd3afa73-b84f-48f0-9393-7edc34128127}"
"Extension"=".au"

[Software\\Classes\\MIME\\Database\\Content Type\\audio/mid] 1221577265
"CLSID"="{cd3afa74-b84f-48f0-9393-7edc34128127}"
"Extension"=".mid"

```

```
[Software\\Classes\\MIME\\Database\\Content Type\\audio/midi] 1221577265
"CLSID"="{cd3afa74-b84f-48f0-9393-7edc34128127}"
"Extension"=".mid"

[Software\\Classes\\MIME\\Database\\Content Type\\audio/mp3] 1221577265
"CLSID"="{cd3afa76-b84f-48f0-9393-7edc34128127}"
"Extension"=".mp3"

[Software\\Classes\\MIME\\Database\\Content Type\\audio/mpeg] 1221577265
"CLSID"="{cd3afa76-b84f-48f0-9393-7edc34128127}"
"Extension"=".mp3"

[Software\\Classes\\MIME\\Database\\Content Type\\audio/mpegurl] 1221577265
"CLSID"="{cd3afa78-b84f-48f0-9393-7edc34128127}"
"Extension"=".m3u"

[Software\\Classes\\MIME\\Database\\Content Type\\audio/mpg] 1221577265
"CLSID"="{cd3afa76-b84f-48f0-9393-7edc34128127}"
"Extension"=".mp3"

[Software\\Classes\\MIME\\Database\\Content Type\\audio/wav] 1221577265
"CLSID"="{cd3afa7b-b84f-48f0-9393-7edc34128127}"
"Extension"=".wav"

[Software\\Classes\\MIME\\Database\\Content Type\\audio/x-aiff] 1221577265
"CLSID"="{cd3afa72-b84f-48f0-9393-7edc34128127}"
"Extension"=".aiff"

[Software\\Classes\\MIME\\Database\\Content Type\\audio/x-mid] 1221577265
"CLSID"="{cd3afa74-b84f-48f0-9393-7edc34128127}"
"Extension"=".mid"

[Software\\Classes\\MIME\\Database\\Content Type\\audio/x-midi] 1221577265
"CLSID"="{cd3afa74-b84f-48f0-9393-7edc34128127}"
"Extension"=".mid"

[Software\\Classes\\MIME\\Database\\Content Type\\audio/x-mp3] 1221577265
"CLSID"="{cd3afa76-b84f-48f0-9393-7edc34128127}"
"Extension"=".mp3"

[Software\\Classes\\MIME\\Database\\Content Type\\audio/x-mpeg] 1221577265
"CLSID"="{cd3afa76-b84f-48f0-9393-7edc34128127}"
"Extension"=".mp3"

[Software\\Classes\\MIME\\Database\\Content Type\\audio/x-mpegurl] 1221577265
"CLSID"="{cd3afa78-b84f-48f0-9393-7edc34128127}"
"Extension"=".m3u"

[Software\\Classes\\MIME\\Database\\Content Type\\audio/x-mpg] 1221577265
"CLSID"="{cd3afa76-b84f-48f0-9393-7edc34128127}"
"Extension"=".mp3"

[Software\\Classes\\MIME\\Database\\Content Type\\audio/x-ms-wax] 1221577265
"CLSID"="{cd3afa83-b84f-48f0-9393-7edc34128127}"
"Extension"=".wax"

[Software\\Classes\\MIME\\Database\\Content Type\\audio/x-ms-wma] 1221577265
"CLSID"="{cd3afa84-b84f-48f0-9393-7edc34128127}"
"Extension"=".wma"

[Software\\Classes\\MIME\\Database\\Content Type\\audio/x-wav] 1221577265
"CLSID"="{cd3afa7b-b84f-48f0-9393-7edc34128127}"
"Extension"=".wav"

[Software\\Classes\\MIME\\Database\\Content Type\\image/bmp] 1221412070
"Extension"=".bmp"
"Image Filter CLSID"="{607FD4E8-0A03-11D1-AB1D-00C04FC9B304}"
```

```
[Software\\Classes\\MIME\\Database\\Content Type\\image/bmp\\Bits] 1221412070
"0"=hex:02,00,00,00,ff,ff,ff,ff,42,4d

[Software\\Classes\\MIME\\Database\\Content Type\\image/gif] 1221412070
"CLSID"="{25336920-03F9-11CF-8FD0-00AA00686F13}"
"Extension"=".gif"
"Image Filter CLSID"="{607FD4E8-0A03-11D1-AB1D-00C04FC9B304}"

[Software\\Classes\\MIME\\Database\\Content Type\\image/gif\\Bits] 1221412070
"0"=hex:04,00,00,00,ff,ff,ff,ff,47,49,46,38

[Software\\Classes\\MIME\\Database\\Content Type\\image/jpeg] 1221412070
"CLSID"="{25336920-03F9-11CF-8FD0-00AA00686F13}"
"Extension"=".jpg"
"Image Filter CLSID"="{607FD4E8-0A03-11D1-AB1D-00C04FC9B304}"

[Software\\Classes\\MIME\\Database\\Content Type\\image/jpeg\\Bits] 1221412070
"0"=hex:02,00,00,00,ff,ff,ff,ff,d8

[Software\\Classes\\MIME\\Database\\Content Type\\image/pjpeg] 1221412070
"CLSID"="{25336920-03F9-11CF-8FD0-00AA00686F13}"
"Extension"=".jpg"
"Image Filter CLSID"="{607FD4E8-0A03-11D1-AB1D-00C04FC9B304}"

[Software\\Classes\\MIME\\Database\\Content Type\\image/pjpeg\\Bits] 1221412070
"0"=hex:02,00,00,00,ff,ff,ff,ff,d8

[Software\\Classes\\MIME\\Database\\Content Type\\image/png] 1221412070
"Extension"=".png"

[Software\\Classes\\MIME\\Database\\Content Type\\image/x-icon] 1221412070
"CLSID"="{25336920-03F9-11CF-8FD0-00AA00686F13}"
"Extension"=".ico"
"Image Filter CLSID"="{607FD4E8-0A03-11D1-AB1D-00C04FC9B304}"

[Software\\Classes\\MIME\\Database\\Content Type\\image/x-jg] 1221412070
"CLSID"="{25336920-03F9-11CF-8FD0-00AA00686F13}"

[Software\\Classes\\MIME\\Database\\Content Type\\image/x-png] 1221412070
"Extension"=".png"

[Software\\Classes\\MIME\\Database\\Content Type\\image/x-wmf] 1221412070
"Image Filter CLSID"="{607FD4E8-0A03-11D1-AB1D-00C04FC9B304}"

[Software\\Classes\\MIME\\Database\\Content Type\\image/x-wmf\\Bits] 1221412070
"0"=hex:04,00,00,00,ff,ff,ff,ff,d7,cd,c6,9a

[Software\\Classes\\MIME\\Database\\Content Type\\image/x-xbitmap] 1221412070
"CLSID"="{25336920-03F9-11CF-8FD0-00AA00686F13}"

[Software\\Classes\\MIME\\Database\\Content Type\\image/xbm] 1221412070
"Extension"=".xbm"

[Software\\Classes\\MIME\\Database\\Content Type\\message/rfc822] 1221412070
"CLSID"="{3050F3D9-98B5-11CF-BB82-00AA00BDCE0B}"

[Software\\Classes\\MIME\\Database\\Content Type\\midi/mid] 1221577265
"CLSID"="{cd3afa74-b84f-48f0-9393-7edc34128127}"
"Extension"=".mid"

[Software\\Classes\\MIME\\Database\\Content Type\\text/css] 1221412070
"Extension"=".css"

[Software\\Classes\\MIME\\Database\\Content Type\\text/html] 1221412070
"CLSID"="{25336920-03F9-11CF-8FD0-00AA00686F13}"
"Encoding"=hex:08,00,00,00
"Extension"=".htm"
```

```
[Software\\Classes\\MIME\\Database\\Content Type\\text/plain] 1221412070
"CLSID"="{25336920-03F9-11CF-8FD0-00AA00686F13}"
"Encoding"=hex:07,00,00,00
"Extension"=".txt"
```

```
[Software\\Classes\\MIME\\Database\\Content Type\\text/scriptlet] 1221574780
"CLSID"=hex(1):7b,00,30,00,36,00,32,00,39,00,30,00,42,00,44,00,32,00,2d,00,34,\\
00,38,00,41,00,41,00,2d,00,31,00,31,00,44,00,32,00,2d,00,38,00,34,00,33,00,\\
32,00,2d,00,30,00,30,00,36,00,30,00,30,00,38,00,43,00,33,00,46,00,42,00,46,\\
00,43,00,7d,00,00,00,00,dc,00,46,00,fe,00,7e,00,52,01,d9,00,33,00,00,00,\\
14,00,14,20,f9,00,7e,00,64,00,cc,00,fe,00,7e,00,50,00,06,00,11,00,00,00,50,\\
00,06,00,11,00,00,00,7b,00,30,00,36,00,32,00,39,00,30,00,42,00,00,00,7b,00,\\
30,00,36,00,32,00,39,00,30,00,42,00,44,00,33,00,2d,00,34,00,38,00,41,00,41,\\
00,2d,00,31,00,31,00,44,00,32,00,2d,00,38,00,34,00,33,00,32,00,2d,00,30,00,\\
30,00,36,00,30,00,30,00,38,00,43,00,33,00,46,00,42,00,46,00,43,00,7d,00,00,\\
00,00,00,8d,00
"Extension"=".wsc"
```

```
[Software\\Classes\\MIME\\Database\\Content Type\\text/x-component] 1221412070
"CLSID"="{3050F4F8-98B5-11CF-BB82-00AA00BDCE0B}"
"Extension"=".htc"
```

```
[Software\\Classes\\MIME\\Database\\Content Type\\text/x-scriptlet] 1221412070
"CLSID"="{AE24FDAE-03C6-11D1-8B76-0080C744F389}"
```

```
[Software\\Classes\\MIME\\Database\\Content Type\\video/avi] 1221577265
"CLSID"="{cd3afa88-b84f-48f0-9393-7edc34128127}"
"Extension"=".avi"
```

```
[Software\\Classes\\MIME\\Database\\Content Type\\video/mpeg] 1221577265
"CLSID"="{cd3afa89-b84f-48f0-9393-7edc34128127}"
"Extension"=".mpeg"
```

```
[Software\\Classes\\MIME\\Database\\Content Type\\video/mpg] 1221577265
"CLSID"="{cd3afa89-b84f-48f0-9393-7edc34128127}"
"Extension"=".mpeg"
```

```
[Software\\Classes\\MIME\\Database\\Content Type\\video/msvideo] 1221577265
"CLSID"="{cd3afa88-b84f-48f0-9393-7edc34128127}"
"Extension"=".avi"
```

```
[Software\\Classes\\MIME\\Database\\Content Type\\video/x-mpeg] 1221577265
"CLSID"="{cd3afa89-b84f-48f0-9393-7edc34128127}"
"Extension"=".mpeg"
```

```
[Software\\Classes\\MIME\\Database\\Content Type\\video/x-mpeg2a] 1221577265
"CLSID"="{cd3afa89-b84f-48f0-9393-7edc34128127}"
"Extension"=".mpeg"
```

```
[Software\\Classes\\MIME\\Database\\Content Type\\video/x-ms-asf] 1221577265
"CLSID"="{cd3afa8f-b84f-48f0-9393-7edc34128127}"
"Extension"=".asx"
```

```
[Software\\Classes\\MIME\\Database\\Content Type\\video/x-ms-asf-plugin]
1221577265
"CLSID"="{cd3afa8f-b84f-48f0-9393-7edc34128127}"
"Extension"=".asx"
```

```
[Software\\Classes\\MIME\\Database\\Content Type\\video/x-ms-wm] 1221577265
"CLSID"="{cd3afa92-b84f-48f0-9393-7edc34128127}"
"Extension"=".wm"
```

```
[Software\\Classes\\MIME\\Database\\Content Type\\video/x-ms-wmv] 1221577265
"CLSID"="{cd3afa94-b84f-48f0-9393-7edc34128127}"
"Extension"=".wmv"
```

```
[Software\\Classes\\MIME\\Database\\Content Type\\video/x-ms-wmx] 1221577265
"CLSID"="{cd3afa93-b84f-48f0-9393-7edc34128127}"
```

```
"Extension"=".wmx"
```

```
[Software\\Classes\\MIME\\Database\\Content Type\\video/x-ms-wvx] 1221577265
"CLSID"="{cd3afa95-b84f-48f0-9393-7edc34128127}"
"Extension"=".wvx"
```

```
[Software\\Classes\\MIME\\Database\\Content Type\\video/x-msvideo] 1221577265
"CLSID"="{cd3afa88-b84f-48f0-9393-7edc34128127}"
"Extension"=".avi"
```

```
[Software\\Classes\\MMS] 1221577265
@="URL:mms Protocol"
"Animation"="dxmasf.dll,150"
"Source Filter"="{6B6D0800-9ADA-11d0-A520-00A0D10129C0}"
"URL Protocol"=""
```

```
[Software\\Classes\\MMS\\DefaultIcon] 1221577265
@="C:\\Program Files\\Windows Media Player\\wmplayer.exe,-120"
```

```
[Software\\Classes\\MMS\\shell\\open\\command] 1221577265
@="\"C:\\Program Files\\Windows Media Player\\wmplayer.exe\" \"%L\""
```

```
[Software\\Classes\\MMST] 1221577265
@="URL:mmst Protocol"
"Animation"="dxmasf.dll,150"
"Source Filter"="{6B6D0800-9ADA-11d0-A520-00A0D10129C0}"
"URL Protocol"=""
```

```
[Software\\Classes\\MMST\\DefaultIcon] 1221577265
@="C:\\Program Files\\Windows Media Player\\wmplayer.exe,-120"
```

```
[Software\\Classes\\MMST\\shell\\open\\command] 1221577265
@="\"C:\\Program Files\\Windows Media Player\\wmplayer.exe\" \"%L\""
```

```
[Software\\Classes\\MMSU] 1221577265
@="URL:mmsu Protocol"
"Animation"="dxmasf.dll,150"
"Source Filter"="{6B6D0800-9ADA-11d0-A520-00A0D10129C0}"
"URL Protocol"=""
```

```
[Software\\Classes\\MMSU\\DefaultIcon] 1221577265
@="C:\\Program Files\\Windows Media Player\\wmplayer.exe,-120"
```

```
[Software\\Classes\\MMSU\\shell\\open\\command] 1221577265
@="\"C:\\Program Files\\Windows Media Player\\wmplayer.exe\" \"%L\""
```

```
[Software\\Classes\\Mozilla.Browser] 1221574877
@="Mozilla Web Browser"
```

```
[Software\\Classes\\Mozilla.Browser\\CurVer] 1221574877
@="Mozilla.Browser.1"
```

```
[Software\\Classes\\Mozilla.Browser.1] 1221574877
@="Mozilla Web Browser"
```

```
[Software\\Classes\\Mozilla.Browser.1\\CLSID] 1221574877
@="{1339B54C-3453-11D2-93B9-000000000000}"
```

```
[Software\\Classes\\mp3file] 1221577265
@="MP3 Format Sound"
"EditFlags"=hex:00,00,01,00
"FriendlyTypeName"="@C:\\windows\\inf\\unregmp2.exe,-9925"
```

```
[Software\\Classes\\mp3file\\DefaultIcon] 1221577265
@="C:\\PROG~FBU\\WIND~ATD\\wmplayer.exe,-120"
```

```
[Software\\Classes\\mp3file\\shell] 1221577265
@="play"
```

```

[Software\\Classes\\mp3file\\shell\\open] 1221577265
@="&Open"

[Software\\Classes\\mp3file\\shell\\open\\command] 1221577265
@="\"C:\\Program Files\\Windows Media Player\\wmplayer.exe\" /prefetch:6 /Open
 \"%L\" "

[Software\\Classes\\mp3file\\shell\\open\\DropTarget] 1221577265
"CLSID"="{CE3FB1D1-02AE-4a5f-A6E9-D9F1B4073E6C}"

[Software\\Classes\\mp3file\\shell\\play] 1221577265
@="&Play"
"MUIVerb"=str(2):"@%SystemRoot%\\inf\\unregmp2.exe,-9991"

[Software\\Classes\\mp3file\\shell\\play\\command] 1221577265
@="\"C:\\Program Files\\Windows Media Player\\wmplayer.exe\" /prefetch:6 /Play
 \"%L\" "

[Software\\Classes\\mp3file\\shellex\\ContextMenuHandlers\\WMPAddToPlaylist]
1221577265
@="{F1B9284F-E9DC-4e68-9D7E-42362A59F0FD}"

[Software\\Classes\\mp3file\\shellex\\ContextMenuHandlers\\WMPBurnAudioCD]
1221577265
@="{8DD448E6-C188-4aed-AF92-44956194EB1F}"

[Software\\Classes\\mp3file\\shellex\\ContextMenuHandlers\\WMPPlayAsPlaylist]
1221577265
@="{CE3FB1D1-02AE-4a5f-A6E9-D9F1B4073E6C}"

[Software\\Classes\\mpegfile] 1221577265
@="Movie Clip"
"EditFlags"=hex:00,00,01,00
"FriendlyTypeName"="@C:\\windows\\inf\\unregmp2.exe,-9902"

[Software\\Classes\\mpegfile\\DefaultIcon] 1221577265
@="C:\\PROG~FBU\\WIND~ATD\\wmplayer.exe,-120"

[Software\\Classes\\mpegfile\\shell] 1221577265
@="play"

[Software\\Classes\\mpegfile\\shell\\open] 1221577265
@="&Open"
"LegacyDisable"=""

[Software\\Classes\\mpegfile\\shell\\open\\command] 1221577265
@="\"C:\\Program Files\\Windows Media Player\\wmplayer.exe\" /prefetch:9 /Open
 \"%L\" "

[Software\\Classes\\mpegfile\\shell\\open\\DropTarget] 1221577265
"CLSID"="{CE3FB1D1-02AE-4a5f-A6E9-D9F1B4073E6C}"

[Software\\Classes\\mpegfile\\shell\\play] 1221577265
@="&Play"
"LegacyDisable"=""
"MUIVerb"=str(2):"@%SystemRoot%\\inf\\unregmp2.exe,-9991"

[Software\\Classes\\mpegfile\\shell\\play\\command] 1221577265
@="\"C:\\Program Files\\Windows Media Player\\wmplayer.exe\" /prefetch:9 /Play
 \"%L\" "

[Software\\Classes\\mpegfile\\shellex\\ContextMenuHandlers\\WMPAddToPlaylist]
1221577265
@="{F1B9284F-E9DC-4e68-9D7E-42362A59F0FD}"

[Software\\Classes\\mpegfile\\shellex\\ContextMenuHandlers\\WMPBurnAudioCD]
1221577265

```



```

@="{8DD448E6-C188-4aed-AF92-44956194EB1F}"

[Software\\Classes\\mpegfile\\shell\\ContextMenuHandlers\\WMPPlayAsPlaylist]
1221577265
@="{CE3FB1D1-02AE-4a5f-A6E9-D9F1B4073E6C}"

[Software\\Classes\\MSBD] 1221577265
@="URL:msbd Protocol"
"Animation"="dxmasf.dll,150"
"Source Filter"="{6B6D0800-9ADA-11d0-A520-00A0D10129C0}"
"URL Protocol"=""

[Software\\Classes\\MSBD\\DefaultIcon] 1221577265
@="C:\\Program Files\\Windows Media Player\\wmplayer.exe,-120"

[Software\\Classes\\MSBD\\shell\\open\\command] 1221577265
@="\"C:\\Program Files\\Windows Media Player\\wmplayer.exe\" \"%L\""

[Software\\Classes\\MSFSStore] 1221412070
@="Microsoft InfoTech IStorage for Win32 Files"

[Software\\Classes\\MSFSStore\\CLSID] 1221412070
@="{D54EEE56-AAAB-11D0-9E1D-00A0C922E6EC}"

[Software\\Classes\\MSFSStore\\CurVer] 1221412070
@="MSFSStore1.0"

[Software\\Classes\\Msi.Package\\DefaultIcon] 1221412073
@="msiexec.exe"

[Software\\Classes\\Msi.Package\\shell\\Open\\command] 1221412073
@="msiexec /i \"%1\""

[Software\\Classes\\Msi.Package\\shell\\Repair\\command] 1221412073
@="msiexec /f \"%1\""

[Software\\Classes\\Msi.Package\\shell\\Uninstall\\command] 1221412073
@="msiexec /x \"%1\""

[Software\\Classes\\MSITFS] 1221412070
@="Microsoft InfoTech IStorage System"

[Software\\Classes\\MSITFS\\CLSID] 1221412070
@="{5D02926A-212E-11D0-9DF9-00A0C922E6EC}"

[Software\\Classes\\MSITFS\\CurVer] 1221412070
@="MSITFS1.0"

[Software\\Classes\\MSITStore] 1221412070
@="Microsoft InfoTech Protocol for IE 3.0"

[Software\\Classes\\MSITStore\\CLSID] 1221412070
@="{9D148290-B9C8-11D0-A4CC-0000F80149F6}"

[Software\\Classes\\MSITStore\\CurVer] 1221412070
@="MSITStore1.0"

[Software\\Classes\\MsScp.MSSCP] 1221577262
@="MSSCP Class"

[Software\\Classes\\MsScp.MSSCP\\CLSID] 1221577262
@="{32BAED44-34B5-11D3-9315-00C04F72D6CF}"

[Software\\Classes\\MsScp.MSSCP\\CurVer] 1221577262
@="MsScp.MSSCP.1"

[Software\\Classes\\MsScp.MSSCP.1] 1221577262
@="MSSCP Class"

```

```
[Software\\Classes\\MsScp.MSSCP.1\\CLSID] 1221577262
@="{32BAED44-34B5-11D3-9315-00C04F72D6CF}"

[Software\\Classes\\Msxml] 1221412071
@="Msxml"

[Software\\Classes\\Msxml\\CLSID] 1221412071
@="{CFC399AF-D876-11D0-9C10-00C04FC99C8E}"

[Software\\Classes\\MSXML.DOMDocument] 1221412071
@="XML DOM Document"

[Software\\Classes\\MSXML.DOMDocument\\CLSID] 1221412071
@="{2933BF90-7B36-11D2-B20E-00C04F983E60}"

[Software\\Classes\\MSXML.DOMDocument\\CurVer] 1221412071
@="Microsoft.XMLDOM.1.0"

[Software\\Classes\\MSXML.FreeThreadingDOMDocument] 1221412071
@="Free threaded XML DOM Document"

[Software\\Classes\\MSXML.FreeThreadingDOMDocument\\CLSID] 1221412071
@="{2933BF91-7B36-11D2-B20E-00C04F983E60}"

[Software\\Classes\\MSXML.FreeThreadingDOMDocument\\CurVer] 1221412071
@="Microsoft.FreeThreadingXMLDOM.1.0"

[Software\\Classes\\Msxml2.DOMDocument] 1221412071
@="XML DOM Document"

[Software\\Classes\\Msxml2.DOMDocument\\CLSID] 1221412071
@="{F6D90F11-9C73-11D3-B32E-00C04F990BB4}"

[Software\\Classes\\Msxml2.DOMDocument\\CurVer] 1221412071
@="Msxml2.DOMDocument.3.0"

[Software\\Classes\\Msxml2.DOMDocument.3.0] 1221412071
@="XML DOM Document 3.0"

[Software\\Classes\\Msxml2.DOMDocument.3.0\\CLSID] 1221412071
@="{F5078F32-C551-11D3-89B9-0000F81FE221}"

[Software\\Classes\\Msxml2.XMLSchemaCache] 1221412071
@="XML Schema Cache"

[Software\\Classes\\Msxml2.XMLSchemaCache\\CLSID] 1221412071
@="{373984C9-B845-449B-91E7-45AC83036ADE}"

[Software\\Classes\\Msxml2.XMLSchemaCache\\CurVer] 1221412071
@="Msxml2.XMLSchemaCache.3.0"

[Software\\Classes\\Msxml2.XMLSchemaCache.3.0] 1221412071
@="XML Schema Cache 3.0"

[Software\\Classes\\Msxml2.XMLSchemaCache.3.0\\CLSID] 1221412071
@="{F5078F34-C551-11D3-89B9-0000F81FE221}"

[Software\\Classes\\NSPlay.NSPlayCtl] 1221577265
@="Microsoft NetShow Player"

[Software\\Classes\\NSPlay.NSPlayCtl\\CurVer] 1221577265
@="NSPlay.NSPlayCtl.1"

[Software\\Classes\\NSPlay.NSPlayCtl.1] 1221577265
@="Microsoft NetShow Player"
"EditFlags"=dword:00010000
```

```
[Software\\Classes\\NSPlay.NSPlayCtl.1\\CLSID] 1221577265
@="{2179C5D3-EBFF-11CF-B6FD-00AA00B4E220}"

[Software\\Classes\\objref] 1221574832
@="URL:Objref Protocol"

[Software\\Classes\\objref\\CLSID] 1221574832
@="{00000327-0000-0000-C000-000000000046}"

[Software\\Classes\\OldFont\\CLSID] 1221412069
@="{46763EE0-CAB2-11CE-8C20-00AA0051E5D4}"

[Software\\Classes\\jpegfile] 1221412070
@="JPEG Image"

[Software\\Classes\\jpegfile\\CLSID] 1221412070
@="{25336920-03F9-11CF-8FD0-00AA00686F13}"

[Software\\Classes\\jpegfile\\shell\\open\\ddeexec] 1221412070
@="\"file:%1\"",-1,,,,,"

[Software\\Classes\\jpegfile\\shell\\open\\ddeexec\\Topic] 1221412070
@="WWW_OpenURL"

[Software\\Classes\\pngfile] 1221412070
@="PNG Image"

[Software\\Classes\\pngfile\\CLSID] 1221412070
@="{25336920-03F9-11CF-8FD0-00AA00686F13}"

[Software\\Classes\\pngfile\\shell\\open\\ddeexec] 1221412070
@="\"file:%1\"",-1,,,,,"

[Software\\Classes\\pngfile\\shell\\open\\ddeexec\\Topic] 1221412070
@="WWW_OpenURL"

[Software\\Classes\\prjFile] 1221630173
@="Project File"

[Software\\Classes\\prjFile\\shell\\open\\command] 1221630173
@="C:\\GMWIN 4\\gmwin.exe %1"

[Software\\Classes\\PROTOCOLS\\Handler\\about] 1221412070
"CLSID"="{3050F406-98B5-11CF-BB82-00AA00BDCE0B}"

[Software\\Classes\\PROTOCOLS\\Handler\\cdl] 1221412071
@="CDL: Asynchronous Pluggable Protocol Handler"
"CLSID"="{3DD53D40-7B8B-11D0-B013-00AA0059CE02}"

[Software\\Classes\\PROTOCOLS\\Handler\\file] 1221412071
@="\"file:, local: Asynchronous Pluggable Protocol Handler\""
"CLSID"="{79EAC9E7-BAF9-11CE-8C82-00AA004BA90B}"

[Software\\Classes\\PROTOCOLS\\Handler\\ftp] 1221412071
@="ftp: Asynchronous Pluggable Protocol Handler"
"CLSID"="{79EAC9E3-BAF9-11CE-8C82-00AA004BA90B}"

[Software\\Classes\\PROTOCOLS\\Handler\\gopher] 1221412071
@="gopher: Asynchronous Pluggable Protocol Handler"
"CLSID"="{79EAC9E4-BAF9-11CE-8C82-00AA004BA90B}"

[Software\\Classes\\PROTOCOLS\\Handler\\http] 1221412071
@="http: Asynchronous Pluggable Protocol Handler"
"CLSID"="{79EAC9E2-BAF9-11CE-8C82-00AA004BA90B}"

[Software\\Classes\\PROTOCOLS\\Handler\\https] 1221412071
@="https: Asynchronous Pluggable Protocol Handler"
"CLSID"="{79EAC9E5-BAF9-11CE-8C82-00AA004BA90B}"
```

```
[Software\\Classes\\PROTOCOLS\\Handler\\its] 1221412070
@="its: Asynchronous Pluggable Protocol Handler"
"CLSID"="{9D148291-B9C8-11D0-A4CC-0000F80149F6}"

[Software\\Classes\\PROTOCOLS\\Handler\\javascript] 1221412070
"CLSID"="{3050F3B2-98B5-11CF-BB82-00AA00BDCE0B}"

[Software\\Classes\\PROTOCOLS\\Handler\\local] 1221412071
@="file:, local: Asynchronous Pluggable Protocol Handler"
"CLSID"="{79EAC9E7-BAF9-11CE-8C82-00AA004BA90B}"

[Software\\Classes\\PROTOCOLS\\Handler\\mailto] 1221412070
"CLSID"="{3050F3DA-98B5-11CF-BB82-00AA00BDCE0B}"

[Software\\Classes\\PROTOCOLS\\Handler\\mk] 1221412071
@="mk: Asynchronous Pluggable Protocol Handler"
"CLSID"="{79EAC9E6-BAF9-11CE-8C82-00AA004BA90B}"

[Software\\Classes\\PROTOCOLS\\Handler\\ms-its] 1221412070
@="ms-its: Asynchronous Pluggable Protocol Handler"
"CLSID"="{9D148291-B9C8-11D0-A4CC-0000F80149F6}"

[Software\\Classes\\PROTOCOLS\\Handler\\res] 1221412070
"CLSID"="{3050F3BC-98B5-11CF-BB82-00AA00BDCE0B}"

[Software\\Classes\\PROTOCOLS\\Handler\\sysimage] 1221412070
"CLSID"="{76E67A63-06E9-11D2-A840-006008059382}"

[Software\\Classes\\PROTOCOLS\\Handler\\vbscript] 1221412070
"CLSID"="{3050F3B2-98B5-11CF-BB82-00AA00BDCE0B}"

[Software\\Classes\\PROTOCOLS\\Name-Space Handler\\mk] 1221412070
@="NameSpace Filter for MK:@MSITStore:..."

[Software\\Classes\\PROTOCOLS\\Name-Space Handler\\mk\\*] 1221412070
"CLSID"="{9D148291-B9C8-11D0-A4CC-0000F80149F6}"

[Software\\Classes\\rtffile\\shell\\open\\command] 1221412073
@="C:\\windows\\system32\\wordpad.exe %1"

[Software\\Classes\\rtffile\\shell\\print\\command] 1221412073
@="C:\\windows\\system32\\wordpad.exe /p %1"

[Software\\Classes\\script] 1221574780
@="Moniker to a Windows Script Component"

[Software\\Classes\\script\\CLSID] 1221574780
@="{06290BD3-48AA-11D2-8432-006008C3FBFC}"

[Software\\Classes\\ScriptBridge.ScriptBridge] 1221412070
@="Microsoft Scriptlet Component"

[Software\\Classes\\ScriptBridge.ScriptBridge\\CurVer] 1221412070
@="ScriptBridge.ScriptBridge.1"

[Software\\Classes\\ScriptBridge.ScriptBridge.1] 1221412070
@="Microsoft Scriptlet Component"

[Software\\Classes\\ScriptBridge.ScriptBridge.1\\CLSID] 1221412070
@="{AE24FDAE-03C6-11D1-8B76-0080C744F389}"

[Software\\Classes\\Scripting.Dictionary] 1221574780
@="Scripting.Dictionary"

[Software\\Classes\\Scripting.Dictionary\\CLSID] 1221574780
@="{EE09B103-97E0-11CF-978F-00A02463E06F}"
```

```
[Software\\Classes\\Scripting.Encoder] 1221574780
@="Script Encoder Object"

[Software\\Classes\\Scripting.Encoder\\CLSID] 1221574780
@="{32DA2B15-CFED-11D1-B747-00C04FC2B085}"

[Software\\Classes\\Scripting.FileSystemObject] 1221574780
@="FileSystem Object"

[Software\\Classes\\Scripting.FileSystemObject\\CLSID] 1221574780
@="{0D43FE01-F093-11CF-8940-00A0C9054228}"

[Software\\Classes\\Scripting.Signer\\CLSID] 1221574780
@="{7E48C5CF-72F6-4C84-9F43-B04B87B31243}"

[Software\\Classes\\scriptlet] 1221574780
@="Old moniker to a Windows Script Component"

[Software\\Classes\\scriptlet\\CLSID] 1221574780
@="{06290BD3-48AA-11D2-8432-006008C3FBFC}"

[Software\\Classes\\Scriptlet.Behavior] 1221412070
@="Element Behavior Handler"

[Software\\Classes\\Scriptlet.Behavior\\CLSID] 1221412070
@="{5AAF51B2-B1F0-11D1-B6AB-00A0C90833E9}"

[Software\\Classes\\Scriptlet.Constructor] 1221574780
@="Constructor that allows hosts better control creating scriptlets"

[Software\\Classes\\Scriptlet.Constructor\\CLSID] 1221574780
@="{06290BD1-48AA-11D2-8432-006008C3FBFC}"

[Software\\Classes\\Scriptlet.Context] 1221574780
@="Object under which scriptlets may be created"

[Software\\Classes\\Scriptlet.Context\\CLSID] 1221574780
@="{06290BD0-48AA-11D2-8432-006008C3FBFC}"

[Software\\Classes\\Scriptlet.Factory] 1221574780
@="Factory bindable using IPersistMoniker"

[Software\\Classes\\Scriptlet.Factory\\CLSID] 1221574780
@="{06290BD2-48AA-11D2-8432-006008C3FBFC}"

[Software\\Classes\\Scriptlet.HiFiTimer] 1221412070
@="HiFiTimer Uses"

[Software\\Classes\\Scriptlet.HiFiTimer\\CLSID] 1221412070
@="{5AAF51B3-B1F0-11D1-B6AB-00A0C90833E9}"

[Software\\Classes\\Scriptlet.HostEncode] 1221574780
@="Object for encoding scriptlets"

[Software\\Classes\\Scriptlet.HostEncode\\CLSID] 1221574780
@="{06290BD4-48AA-11D2-8432-006008C3FBFC}"

[Software\\Classes\\Scriptlet.SvrOm] 1221412070
@="Server OM Uses"

[Software\\Classes\\Scriptlet.SvrOm\\CLSID] 1221412070
@="{3050F4F0-98B5-11CF-BB82-00AA00BDCE0B}"

[Software\\Classes\\Scriptlet.TypeLib] 1221574780
@="Object for constructing type libraries for scriptlets"

[Software\\Classes\\Scriptlet.TypeLib\\CLSID] 1221574780
@="{06290BD5-48AA-11D2-8432-006008C3FBFC}"
```

```
[Software\\Classes\\scriptletfile] 1221574780
@="Windows Script Component"

[Software\\Classes\\scriptletfile\\AutoRegister] 1221574780
@="C:\\windows\\system32\\scrobj.dll"

[Software\\Classes\\scriptletfile\\CLSID] 1221574780
@="{06290BD2-48AA-11D2-8432-006008C3FBFC}"

[Software\\Classes\\scriptletfile\\DefaultIcon] 1221574780
@="C:\\windows\\system32\\scrobj.dll,0"

[Software\\Classes\\scriptletfile\\ScriptHostEncode] 1221574780
@="{06290BD4-48AA-11D2-8432-006008C3FBFC}"

[Software\\Classes\\scriptletfile\\Shell\\Generate Typelib] 1221574780
@="&Generate Type Library"

[Software\\Classes\\scriptletfile\\Shell\\Generate Typelib\\command] 1221574780
@="\"C:\\windows\\system32\\RUNDLL32.EXE\"
C:\\windows\\system32\\scrobj.dll,GenerateTypeLib \"%1\" \"

[Software\\Classes\\scriptletfile\\Shell\\Open] 1221574780
@="&Open"

[Software\\Classes\\scriptletfile\\Shell\\Open\\command] 1221574780
@="\"C:\\windows\\NOTEPAD.EXE\" \"%1\" \"

[Software\\Classes\\scriptletfile\\Shell\\Register] 1221574780
@="&Register"

[Software\\Classes\\scriptletfile\\Shell\\Register\\command] 1221574780
@="\"C:\\windows\\system32\\REGSVR32.EXE\" /i:\"%1\"
\"C:\\windows\\system32\\scrobj.dll\" \"

[Software\\Classes\\scriptletfile\\Shell\\Unregister] 1221574780
@="&Unregister"

[Software\\Classes\\scriptletfile\\Shell\\Unregister\\command] 1221574780
@="\"C:\\windows\\system32\\REGSVR32.EXE\" /u /n /i:\"%1\"
\"C:\\windows\\system32\\scrobj.dll\" \"

[Software\\Classes\\ScriptletHandler.ASP] 1221574780
@="Constructor for Scriptlet ASP Handler"

[Software\\Classes\\ScriptletHandler.ASP\\CLSID] 1221574780
@="{06290BDA-48AA-11D2-8432-006008C3FBFC}"

[Software\\Classes\\ScriptletHandler.Automation] 1221574780
@="Constructor for Scriptlet Automation Handler"

[Software\\Classes\\ScriptletHandler.Automation\\CLSID] 1221574780
@="{06290BD8-48AA-11D2-8432-006008C3FBFC}"

[Software\\Classes\\ScriptletHandler.Behavior] 1221574780
@="Constructor for Scriptlet Behavior Handler"

[Software\\Classes\\ScriptletHandler.Behavior\\CLSID] 1221574780
@="{06290BDB-48AA-11D2-8432-006008C3FBFC}"

[Software\\Classes\\ScriptletHandler.Event] 1221574780
@="Constructor for Scriptlet Event Handler"

[Software\\Classes\\ScriptletHandler.Event\\CLSID] 1221574780
@="{06290BD9-48AA-11D2-8432-006008C3FBFC}"

[Software\\Classes\\SearchAssistantOC.SearchAssistantOC] 1221412071
```

@=" "

[Software\\Classes\\SearchAssistantOC.SearchAssistantOC\\CLSID] 1221412071  
@="{B45FF030-4447-11D2-85DE-00C04FA35C89}"

[Software\\Classes\\SearchAssistantOC.SearchAssistantOC\\CurVer] 1221412071  
@="SearchAssistantOC.SearchAssistantOC.1"

[Software\\Classes\\SearchAssistantOC.SearchAssistantOC.1] 1221412071  
@=" "

[Software\\Classes\\SearchAssistantOC.SearchAssistantOC.1\\CLSID] 1221412071  
@="{B45FF030-4447-11D2-85DE-00C04FA35C89}"

[Software\\Classes\\Setup.Kernel] 1221630160  
@="InstallShield setup kernel"

[Software\\Classes\\Setup.Kernel\\CLSID] 1221630160  
@="{91814EC0-B5F0-11D2-80B9-00104B1F6CEA}"

[Software\\Classes\\Setup.Kernel.1] 1221630160  
@="InstallShield setup kernel"

[Software\\Classes\\Setup.Kernel.1\\CLSID] 1221630160  
@="{91814EC0-B5F0-11D2-80B9-00104B1F6CEA}"

[Software\\Classes\\Setup.LogServices] 1221630160  
@="SetupLogServices Class"

[Software\\Classes\\Setup.LogServices\\CLSID] 1221630160  
@="{22D84EC7-E201-4432-B3ED-A9DCA3604594}"

[Software\\Classes\\Setup.LogServices.1] 1221630160  
@="SetupLogServices Class"

[Software\\Classes\\Setup.LogServices.1\\CLSID] 1221630160  
@="{22D84EC7-E201-4432-B3ED-A9DCA3604594}"

[Software\\Classes\\Setup.ScriptDriverWrapper] 1221630162  
@="InstallShield setup object wrapper"

[Software\\Classes\\Setup.ScriptDriverWrapper\\CLSID] 1221630162  
@="{AA7E2086-CB55-11D2-8094-00104B1F9838}"

[Software\\Classes\\Setup.ScriptDriverWrapper.1] 1221630162  
@="InstallShield setup object wrapper"

[Software\\Classes\\Setup.ScriptDriverWrapper.1\\CLSID] 1221630162  
@="{AA7E2086-CB55-11D2-8094-00104B1F9838}"

[Software\\Classes\\Setup.ScriptEngine] 1221630162  
@="InstallShield Script Engine"

[Software\\Classes\\Setup.ScriptEngine\\CLSID] 1221630162  
@="{E7D06080-238B-11D3-80D7-00104B1F6CEA}"

[Software\\Classes\\Setup.ScriptEngine.1] 1221630162  
@="InstallShield Script Engine"

[Software\\Classes\\Setup.ScriptEngine.1\\CLSID] 1221630162  
@="{E7D06080-238B-11D3-80D7-00104B1F6CEA}"

[Software\\Classes\\Setup.ScriptObjectWrapper] 1221630162  
@="InstallShield setup object wrapper"

[Software\\Classes\\Setup.ScriptObjectWrapper\\CLSID] 1221630162  
@="{AA7E2087-CB55-11D2-8094-00104B1F9838}"

```
[Software\\Classes\\Setup.ScriptObjectWrapper.1] 1221630162
@="InstallShield setup object wrapper"

[Software\\Classes\\Setup.ScriptObjectWrapper.1\\CLSID] 1221630162
@="{AA7E2087-CB55-11D2-8094-00104B1F9838}"

[Software\\Classes\\Setup.User] 1221630162
@="InstallShield setup user interafce"

[Software\\Classes\\Setup.User\\CLSID] 1221630162
@="{C9CD1A93-D7B4-11D2-80C5-00104B1F6CEA}"

[Software\\Classes\\Setup.User.1] 1221630162
@="InstallShield setup user interafce"

[Software\\Classes\\Setup.User.1\\CLSID] 1221630162
@="{C9CD1A93-D7B4-11D2-80C5-00104B1F6CEA}"

[Software\\Classes\\Shell.Explorer] 1221412071
@="Microsoft Web Browser"

[Software\\Classes\\Shell.Explorer\\CLSID] 1221412071
@="{8856F961-340A-11D0-A96B-00C04FD705A2}"

[Software\\Classes\\Shell.Explorer\\CurVer] 1221412071
@="Shell.Explorer.2"

[Software\\Classes\\Shell.Explorer.1] 1221412071
@=" "

[Software\\Classes\\Shell.Explorer.1\\CLSID] 1221412071
@="{EAB22AC3-30C1-11CF-A7EB-0000C05BAE0B}"

[Software\\Classes\\Shell.Explorer.2] 1221412071
@=" "

[Software\\Classes\\Shell.Explorer.2\\CLSID] 1221412071
@="{8856F961-340A-11D0-A96B-00C04FD705A2}"

[Software\\Classes\\Shell.UIHelper] 1221412071
@="Microsoft Shell UI Helper"

[Software\\Classes\\Shell.UIHelper\\CLSID] 1221412071
@="{64AB4BB7-111E-11D1-8F79-00C04FC2FBE1}"

[Software\\Classes\\Shell.UIHelper\\CurVer] 1221412071
@="Shell.UIHelper.2"

[Software\\Classes\\Shell.UIHelper.1] 1221412071
@=" "

[Software\\Classes\\Shell.UIHelper.1\\CLSID] 1221412071
@="{64AB4BB7-111E-11D1-8F79-00C04FC2FBE1}"

[Software\\Classes\\ShockwaveFlash.ShockwaveFlash] 1221589145
@="Shockwave Flash Object"

[Software\\Classes\\ShockwaveFlash.ShockwaveFlash\\CLSID] 1221575859
@="{D27CDB6E-AE6D-11cf-96B8-444553540000}"

[Software\\Classes\\ShockwaveFlash.ShockwaveFlash\\CurVer] 1221575859
@="ShockwaveFlash.ShockwaveFlash.8"

[Software\\Classes\\ShockwaveFlash.ShockwaveFlash\\DefaultIcon] 1221589085
@="C:\\PROG~FBU\\MACR~QNX\\FLAS~EX1\\Flash.exe,2"

[Software\\Classes\\ShockwaveFlash.ShockwaveFlash\\shell\\open\\command]
1221575891
```



```

@="C:\\Program Files\\Macromedia\\Flash 8\\Players\\SAFlashPlayer.exe %1"

[Software\\Classes\\ShockwaveFlash.ShockwaveFlash.1] 1221575859
@="Shockwave Flash Object"

[Software\\Classes\\ShockwaveFlash.ShockwaveFlash.1\\CLSID] 1221575859
@="{D27CDB6E-AE6D-11cf-96B8-444553540000}"

[Software\\Classes\\ShockwaveFlash.ShockwaveFlash.3] 1221575859
@="Shockwave Flash Object"

[Software\\Classes\\ShockwaveFlash.ShockwaveFlash.3\\CLSID] 1221575859
@="{D27CDB6E-AE6D-11cf-96B8-444553540000}"

[Software\\Classes\\ShockwaveFlash.ShockwaveFlash.4] 1221575859
@="Shockwave Flash Object"

[Software\\Classes\\ShockwaveFlash.ShockwaveFlash.4\\CLSID] 1221575859
@="{D27CDB6E-AE6D-11cf-96B8-444553540000}"

[Software\\Classes\\ShockwaveFlash.ShockwaveFlash.5] 1221575859
@="Shockwave Flash Object"

[Software\\Classes\\ShockwaveFlash.ShockwaveFlash.5\\CLSID] 1221575859
@="{D27CDB6E-AE6D-11cf-96B8-444553540000}"

[Software\\Classes\\ShockwaveFlash.ShockwaveFlash.6] 1221575859
@="Shockwave Flash Object"

[Software\\Classes\\ShockwaveFlash.ShockwaveFlash.6\\CLSID] 1221575859
@="{D27CDB6E-AE6D-11cf-96B8-444553540000}"

[Software\\Classes\\ShockwaveFlash.ShockwaveFlash.7] 1221575859
@="Shockwave Flash Object"

[Software\\Classes\\ShockwaveFlash.ShockwaveFlash.7\\CLSID] 1221575859
@="{D27CDB6E-AE6D-11cf-96B8-444553540000}"

[Software\\Classes\\ShockwaveFlash.ShockwaveFlash.8] 1221575859
@="Shockwave Flash Object"

[Software\\Classes\\ShockwaveFlash.ShockwaveFlash.8\\CLSID] 1221575859
@="{D27CDB6E-AE6D-11cf-96B8-444553540000}"

[Software\\Classes\\Software\\Microsoft\\MediaPlayer\\Preferences] 1221577261
"AcceptedEULA"=dword:00000001

[Software\\Classes\\Software\\Microsoft\\Multimedia\\Components\\Informational\\DRM
1221577261
@="Windows Media Rights Management"

[Software\\Classes\\Software\\Microsoft\\Multimedia\\Components\\Informational\\DRM
1221577261
@="C:\\PROG~FBU\\WIND~ATD\\npwmsdrm.dll"
"Dll"="0"
"InProc"="0"
"Size"="9728"
"Version"="9.0.0.2980"

[Software\\Classes\\Software\\Microsoft\\Multimedia\\Components\\Informational\\DRM
1221577261
@="C:\\PROG~FBU\\WIND~ATD\\npdrm2.dll"
"Dll"="0"
"InProc"="0"
"Size"="217600"
"Version"="9.0.0.2980"

[Software\\Classes\\Software\\Microsoft\\Multimedia\\Components\\Informational\\DRM

```

```

1221577261
@="C:\\PROG~FBU\\WIND~ATD\\npdrmv2.zip"
"Dll"="0"
"InProc"="0"
"Size"="403"
"Version"="0.2002.4.3"

[Software\\Classes\\Software\\Microsoft\\Multimedia\\Components\\Informational\\pla
1221577262
@="Windows Media Default Playlist"

[Software\\Classes\\Software\\Microsoft\\Multimedia\\Components\\Informational\\pla
1221577262
@="C:\\windows\\profiles\\ALL_~DGY\\DOCU~OWL\\My Music\\Sample
Playlists\\Favorites -- 4 and 5 star rated.wpl"
"Dll"="0"
"InProc"="0"
"Size"="1250"
"Version"="0.2002.11.12"

[Software\\Classes\\Software\\Microsoft\\Multimedia\\Components\\Informational\\pla
1221577262
@="C:\\windows\\profiles\\ALL_~DGY\\DOCU~OWL\\My Music\\Sample Playlists\\High
bitrate media in my library.wpl"
"Dll"="0"
"InProc"="0"
"Size"="787"
"Version"="0.2002.11.12"

[Software\\Classes\\Software\\Microsoft\\Multimedia\\Components\\Informational\\pla
1221577262
@="C:\\windows\\profiles\\ALL_~DGY\\DOCU~OWL\\My Music\\Sample Playlists\\Low
bitrate media in my library.wpl"
"Dll"="0"
"InProc"="0"
"Size"="789"
"Version"="0.2002.11.12"

[Software\\Classes\\Software\\Microsoft\\Multimedia\\Components\\Informational\\pla
1221577265
@="Windows Media Player Skins"

[Software\\Classes\\Software\\Microsoft\\Multimedia\\Components\\Informational\\pla
1221577265
@="C:\\Program Files\\Windows Media Player\\Skins\\Compact.wmz"
"Dll"="0"
"InProc"="0"
"Size"="184959"
"Version"="0.2002.12.11"

[Software\\Classes\\Software\\Microsoft\\Multimedia\\Components\\Informational\\pla
1221577265
@="C:\\Program Files\\Windows Media Player\\Skins\\Revert.wmz"
"Dll"="0"
"InProc"="0"
"Size"="66725"
"Version"="0.2002.12.11"

[Software\\Classes\\Software\\Microsoft\\Multimedia\\Components\\Informational\\pla
1221577265
@="C:\\windows\\INF\\skins.inf"
"Dll"="0"
"InProc"="0"
"Size"="2295"
"Version"="0.2002.12.11"

[Software\\Classes\\Software\\Microsoft\\Multimedia\\Components\\Informational\\pla
1221577262

```

```
@="Windows Media Device Manager"
```

```
[Software\\Classes\\Software\\Microsoft\\Multimedia\\Components\\Informational\\pla  
1221577262  
@="C:\\windows\\system32\\mswmdm.dll"  
"Dll"="1"  
"InProc"="0"  
"Size"="245760"  
"Version"="9.0.1.56"
```

```
[Software\\Classes\\Software\\Microsoft\\Multimedia\\Components\\Informational\\pla  
1221577262  
@="C:\\windows\\system32\\msscp.dll"  
"Dll"="1"  
"InProc"="0"  
"Size"="358912"  
"Version"="9.0.0.2980"
```

```
[Software\\Classes\\Software\\Microsoft\\Multimedia\\Components\\Informational\\pla  
1221577262  
@="C:\\windows\\system32\\mspmisp.dll"  
"Dll"="1"  
"InProc"="0"  
"Size"="201728"  
"Version"="9.0.1.56"
```

```
[Software\\Classes\\Software\\Microsoft\\Multimedia\\Components\\Informational\\pla  
1221577261  
@="Windows Media Format Runtime"
```

```
[Software\\Classes\\Software\\Microsoft\\Multimedia\\Components\\Informational\\pla  
1221577261  
@="C:\\windows\\system32\\wmasf.dll"  
"Dll"="0"  
"InProc"="0"  
"Size"="218112"  
"Version"="9.0.0.2980"
```

```
[Software\\Classes\\Software\\Microsoft\\Multimedia\\Components\\Informational\\pla  
1221577262  
@="C:\\windows\\system32\\wmvcore.dll"  
"Dll"="1"  
"InProc"="0"  
"Size"="2058888"  
"Version"="9.0.0.2980"
```

```
[Software\\Classes\\Software\\Microsoft\\Multimedia\\Components\\Informational\\pla  
1221577261  
@="C:\\windows\\system32\\wmidx.dll"  
"Dll"="0"  
"InProc"="0"  
"Size"="143360"  
"Version"="9.0.0.2980"
```

```
[Software\\Classes\\Software\\Microsoft\\Multimedia\\Components\\Informational\\pla  
1221577264  
@="Windows Media Player"
```

```
[Software\\Classes\\Software\\Microsoft\\Multimedia\\Components\\Informational\\pla  
1221577264  
@="C:\\windows\\system32\\wmpui.dll"  
"Dll"="0"  
"InProc"="0"  
"Size"="20480"  
"Version"="9.0.0.2980"
```

```
[Software\\Classes\\Software\\Microsoft\\Multimedia\\Components\\Informational\\pla  
1221577264
```

```

@="C:\\windows\\system32\\wmp.ocx"
"Dll"="0"
"InProc"="0"
"Size"="20480"
"Version"="9.0.0.2980"

[Software\\Classes\\Software\\Microsoft\\Multimedia\\Components\\Informational\\pla
1221577264
@="C:\\windows\\system32\\wmpcd.dll"
"Dll"="0"
"InProc"="0"
"Size"="20480"
"Version"="9.0.0.2980"

[Software\\Classes\\Software\\Microsoft\\Multimedia\\Components\\Installed\\Codec_f
1221577265
@="Fraunhofer IIS MPEG Layer-3 Codec"
"COMPONENTNAME"="fhg"
"DESCRIPTION"="Fraunhofer IIS MPEG Layer-3 Codec. This component must be
installed for the software to function."
"INSTALLED_SIZE"="293000"
"INSTORDER"="95"
"TYPE"="Codec"

[Software\\Classes\\Software\\Microsoft\\Multimedia\\Components\\Installed\\Codec_f
1221577265
@="HKCR,.wav"
"Type"="Registry"

[Software\\Classes\\Software\\Microsoft\\Multimedia\\Components\\Installed\\Codec_f
1221577265
@="HKCR,.wma"
"Type"="Registry"

[Software\\Classes\\Software\\Microsoft\\Multimedia\\Components\\Installed\\Codec_f
1221577265
@="C:\\windows\\system32\\l3codeca.acm"
"REASON"="Definition"
"TYPE"="File"
"VERSION"="1.9.0.305"

[Software\\Classes\\Software\\Microsoft\\Multimedia\\Components\\Installed\\Codec_f
1221577265
@="C:\\windows\\system32\\l3codeca.acm"
"Dll"="1"
"InProc"="0"
"Size"="290816"
"Version"="1.9.0.305"

[Software\\Classes\\Software\\Microsoft\\Multimedia\\Components\\Installed\\Codec_f
1221577265
@="C:\\windows\\INF\\fhg.inf"
"Dll"="0"
"InProc"="0"
"Size"="2184"
"Version"="0.2002.12.11"

[Software\\Classes\\Software\\Microsoft\\Multimedia\\Components\\Installed\\Codec_f
1221577265
"InstallFile"="C:\\windows\\inf\\fhg.inf"
"InstallType"="advinf"

[Software\\Classes\\Software\\Microsoft\\Multimedia\\Components\\Installed\\playbac
1221577262
@="Windows Media Default Playlist"
"COMPONENTNAME"="DefaultPlaylist"
"DESCRIPTION"="Windows Media Default Playlist."
"INSTALLED_SIZE"="2937"

```

```
"INSTORDER"="70"
"TYPE"="playback"
```

```
[Software\\Classes\\Software\\Microsoft\\Multimedia\\Components\\Installed\\playbac
1221577262
```

```
[Software\\Classes\\Software\\Microsoft\\Multimedia\\Components\\Installed\\playbac
1221577265
```

```
@="Windows Media Player Skins"
```

```
"COMPONENTNAME"="skins"
```

```
"DESCRIPTION"="Windows Media Player skins customize the appearance of Windows
Media Player. You can select from a variety of skins in different shapes, sizes,
and styles."
```

```
"INSTALLEDSize"="3141262"
```

```
"INSTORDER"="90"
```

```
"TYPE"="playback"
```

```
[Software\\Classes\\Software\\Microsoft\\Multimedia\\Components\\Installed\\playbac
1221577265
```

```
@="C:\\Program Files\\Windows Media Player\\Skins\\9SeriesDefault.wmz"
```

```
"REASON"="Definition"
```

```
"TYPE"="File"
```

```
"VERSION"="0.2002.12.10"
```

```
[Software\\Classes\\Software\\Microsoft\\Multimedia\\Components\\Installed\\playbac
1221577265
```

```
@="C:\\Program Files\\Windows Media Player\\Skins\\Compact.wmz"
```

```
"REASON"="Definition"
```

```
"TYPE"="File"
```

```
"VERSION"="0.2002.12.10"
```

```
[Software\\Classes\\Software\\Microsoft\\Multimedia\\Components\\Installed\\playbac
1221577265
```

```
@="C:\\Program Files\\Windows Media Player\\Skins\\Revert.wmz"
```

```
"REASON"="Definition"
```

```
"TYPE"="File"
```

```
"VERSION"="0.2002.12.10"
```

```
[Software\\Classes\\Software\\Microsoft\\Multimedia\\Components\\Installed\\playbac
1221577265
```

```
"InstallFile"="C:\\windows\\inf\\skins.inf"
```

```
"InstallType"="advinf"
```

```
[Software\\Classes\\Software\\Microsoft\\Multimedia\\Components\\Installed\\playbac
1221577262
```

```
[Software\\Classes\\Software\\Microsoft\\Multimedia\\Components\\Installed\\playbac
1221577262
```

```
@="Windows Media Format Runtime"
```

```
"COMPONENTNAME"="WMFSDK"
```

```
"DESCRIPTION"="Windows Media Format Runtime provides efficient playback of Windows
Media files. This component must be installed for the software to function."
```

```
"INSTALLEDSize"="10848683"
```

```
"INSTORDER"="40"
```

```
"TYPE"="playback"
```

```
[Software\\Classes\\Software\\Microsoft\\Multimedia\\Components\\Installed\\playbac
1221577262
```

```
@="C:\\windows\\system32\\wmnetmgr.dll"
```

```
"REASON"="Definition"
```

```
"TYPE"="File"
```

```
"VERSION"="9.0.0.2980"
```

```
[Software\\Classes\\Software\\Microsoft\\Multimedia\\Components\\Installed\\playbac
1221577262
```

```
@="C:\\windows\\system32\\logagent.exe"
```

```
"REASON"="Definition"
```

```
"TYPE"="File"
```

```
"VERSION"="9.0.0.2980"
```

```
[Software\\Classes\\Software\\Microsoft\\Multimedia\\Components\\Installed\\playbac
1221577262
@="C:\\windows\\system32\\wmspdmod.dll"
"REASON"="Definition"
"TYPE"="File"
"VERSION"="9.0.0.2980"
```

```
[Software\\Classes\\Software\\Microsoft\\Multimedia\\Components\\Installed\\playbac
1221577262
@="C:\\windows\\system32\\wmadmod.dll"
"REASON"="Definition"
"TYPE"="File"
"VERSION"="9.0.0.2980"
```

```
[Software\\Classes\\Software\\Microsoft\\Multimedia\\Components\\Installed\\playbac
1221577265
@="Windows Media Player"
"COMPONENTNAME"="WMP"
"DESCRIPTION"="Use Microsoft Windows Media Player to stream audio or video files,
whether they are stored locally or accessed by modem or network. This component
must be installed for the software to function."
"INSTALLEDSize"="11482562"
"INSTORDER"="75"
"TYPE"="playback"
```

```
[Software\\Classes\\Software\\Microsoft\\Multimedia\\Components\\Installed\\playbac
1221577265
@="C:\\windows\\system32\\kernel32.dll"
"REASON"="CriticalTo"
"TYPE"="File"
"VERSION"="5.1.0.0"
```

```
[Software\\Classes\\Software\\Microsoft\\Multimedia\\Components\\Installed\\playbac
1221577265
@="C:\\windows\\system32\\wmp.dll"
"REASON"="Definition"
"TYPE"="File"
"VERSION"="9.0.0.2980"
```

```
[Software\\Classes\\Software\\Microsoft\\Multimedia\\Components\\Installed\\playbac
1221577265
@="C:\\windows\\system32\\wmploc.dll"
"REASON"="Definition"
"TYPE"="File"
"VERSION"="9.0.0.2980"
```

```
[Software\\Classes\\Software\\Microsoft\\Multimedia\\Components\\Installed\\playbac
1221577265
@="C:\\windows\\INF\\unregmp2.exe"
"REASON"="Definition"
"TYPE"="File"
"VERSION"="9.0.0.2980"
```

```
[Software\\Classes\\Software\\Microsoft\\Multimedia\\Components\\Installed\\playbac
1221577265
@="C:\\Program Files\\Windows Media Player\\wmplayer.exe"
"REASON"="Definition"
"TYPE"="File"
"VERSION"="9.0.0.2980"
```

```
[Software\\Classes\\Software\\Microsoft\\Multimedia\\Components\\Installed\\playbac
1221577264
"InstallFile"="C:\\windows\\inf\\wmp.inf"
"InstallType"="advinf"
```

```
[Software\\Classes\\Software\\Microsoft\\Multimedia\\Components\\Installed\\setup_W
```

```

1221577265
@="Windows Media Setup"
"COMPONENTNAME"="WMPsetup"
"DESCRIPTION"="Windows Media Setup provides AutoUpdate, install, and uninstall
capabilities for Windows Media Player. This component must be installed for the
software to function."
"INSTALLEDSize"="774417"
"INSTORDER"="80"
"TYPE"="setup"

[Software\\Classes\\Software\\Microsoft\\Multimedia\\Components\\Installed\\setup_W
1221577265
@="C:\\Program Files\\Windows Media Player\\setup_wm.exe"
"REASON"="Definition"
"TYPE"="File"
"VERSION"="9.0.0.2980"

[Software\\Classes\\Software\\Microsoft\\Multimedia\\Components\\Installed\\setup_W
1221577265
@="C:\\PROG~FBU\\WIND~ATD\\setup_wm.exe"
"Dll"="0"
"InProc"="0"
"Size"="749568"
"Version"="9.0.0.2980"

[Software\\Classes\\Software\\Microsoft\\Multimedia\\Components\\Installed\\setup_W
1221577265
@="C:\\PROG~FBU\\WIND~ATD\\pidgen.dll"
"Dll"="0"
"InProc"="0"
"Size"="16384"
"Version"="1.5.0.8"

[Software\\Classes\\soundrec] 1221577265
@="Wave Sound"
"EditFlags"=hex:00,00,01,00
"FriendlyTypeName"="@C:\\windows\\inf\\unregmp2.exe,-9908"

[Software\\Classes\\soundrec\\DefaultIcon] 1221577265
@="C:\\PROG~FBU\\WIND~ATD\\wmplayer.exe,-120"

[Software\\Classes\\soundrec\\shell] 1221577265
@="play"

[Software\\Classes\\soundrec\\shell\\open] 1221577265
@="&Open"

[Software\\Classes\\soundrec\\shell\\open\\command] 1221577265
@="\"C:\\Program Files\\Windows Media Player\\wmplayer.exe\" /Open \"%L\""

[Software\\Classes\\soundrec\\shell\\open\\DropTarget] 1221577265
"CLSID"="{CE3FB1D1-02AE-4a5f-A6E9-D9F1B4073E6C}"

[Software\\Classes\\soundrec\\shell\\play] 1221577265
@="&Play"
"MUIVerb"=str(2):"@%SystemRoot%\\inf\\unregmp2.exe,-9991"

[Software\\Classes\\soundrec\\shell\\play\\command] 1221577265
@="\"C:\\Program Files\\Windows Media Player\\wmplayer.exe\" /Play \"%L\""

[Software\\Classes\\soundrec\\shellex\\ContextMenuHandlers\\WMPAddToPlaylist]
1221577265
@="{F1B9284F-E9DC-4e68-9D7E-42362A59F0FD}"

[Software\\Classes\\soundrec\\shellex\\ContextMenuHandlers\\WMPBurnAudioCD]
1221577265
@="{8DD448E6-C188-4aed-AF92-44956194EB1F}"

```

```
[Software\\Classes\\soundrec\\shellex\\ContextMenuHandlers\\WMPPlayAsPlaylist]
1221577265
@="{CE3FB1D1-02AE-4a5f-A6E9-D9F1B4073E6C}"

[Software\\Classes\\StaticDib] 1221412069
@="Picture (Device Independent Bitmap)"

[Software\\Classes\\StaticDib\\CLSID] 1221412069
@="{00000316-0000-0000-C000-000000000046}"

[Software\\Classes\\StaticMetafile] 1221412069
@="Picture (Metafile)"

[Software\\Classes\\StaticMetafile\\CLSID] 1221412069
@="{00000315-0000-0000-C000-000000000046}"

[Software\\Classes\\StdFont\\CLSID] 1221412069
@="{0BE35203-8F91-11CE-9DE3-00AA004BB851}"

[Software\\Classes\\StdPicture\\CLSID] 1221412069
@="{0BE35204-8F91-11CE-9DE3-00AA004BB851}"

[Software\\Classes\\SystemFileAssociations\\.aif\\shellex\\ContextMenuHandlers\\WMP
1221577265
@="{8DD448E6-C188-4aed-AF92-44956194EB1F}"

[Software\\Classes\\SystemFileAssociations\\.aifc\\shellex\\ContextMenuHandlers\\WM
1221577265
@="{8DD448E6-C188-4aed-AF92-44956194EB1F}"

[Software\\Classes\\SystemFileAssociations\\.aiff\\shellex\\ContextMenuHandlers\\WM
1221577265
@="{8DD448E6-C188-4aed-AF92-44956194EB1F}"

[Software\\Classes\\SystemFileAssociations\\.asf\\shellex\\ContextMenuHandlers\\WMP
1221577265
@="{8DD448E6-C188-4aed-AF92-44956194EB1F}"

[Software\\Classes\\SystemFileAssociations\\.asx\\shellex\\ContextMenuHandlers\\WMP
1221577265
@="{8DD448E6-C188-4aed-AF92-44956194EB1F}"

[Software\\Classes\\SystemFileAssociations\\.au\\shellex\\ContextMenuHandlers\\WMPB
1221577265
@="{8DD448E6-C188-4aed-AF92-44956194EB1F}"

[Software\\Classes\\SystemFileAssociations\\.avi\\shellex\\ContextMenuHandlers\\WMP
1221577265
@="{8DD448E6-C188-4aed-AF92-44956194EB1F}"

[Software\\Classes\\SystemFileAssociations\\.mlv\\shellex\\ContextMenuHandlers\\WMP
1221577265
@="{8DD448E6-C188-4aed-AF92-44956194EB1F}"

[Software\\Classes\\SystemFileAssociations\\.m3u\\shellex\\ContextMenuHandlers\\WMP
1221577265
@="{8DD448E6-C188-4aed-AF92-44956194EB1F}"

[Software\\Classes\\SystemFileAssociations\\.mid\\shellex\\ContextMenuHandlers\\WMP
1221577265
@="{8DD448E6-C188-4aed-AF92-44956194EB1F}"

[Software\\Classes\\SystemFileAssociations\\.midi\\shellex\\ContextMenuHandlers\\WM
1221577265
@="{8DD448E6-C188-4aed-AF92-44956194EB1F}"

[Software\\Classes\\SystemFileAssociations\\.mp2\\shellex\\ContextMenuHandlers\\WMP
1221577265
```



```
@="{8DD448E6-C188-4aed-AF92-44956194EB1F}"

[Software\\Classes\\SystemFileAssociations\\.mp2v\\shellx\\ContextMenuHandlers\\WM
1221577265
@="{8DD448E6-C188-4aed-AF92-44956194EB1F}"

[Software\\Classes\\SystemFileAssociations\\.mp3\\shellx\\ContextMenuHandlers\\WMP
1221577264
@="{8DD448E6-C188-4aed-AF92-44956194EB1F}"

[Software\\Classes\\SystemFileAssociations\\.mpa\\shellx\\ContextMenuHandlers\\WMP
1221577265
@="{8DD448E6-C188-4aed-AF92-44956194EB1F}"

[Software\\Classes\\SystemFileAssociations\\.mpe\\shellx\\ContextMenuHandlers\\WMP
1221577265
@="{8DD448E6-C188-4aed-AF92-44956194EB1F}"

[Software\\Classes\\SystemFileAssociations\\.mpeg\\shellx\\ContextMenuHandlers\\WM
1221577265
@="{8DD448E6-C188-4aed-AF92-44956194EB1F}"

[Software\\Classes\\SystemFileAssociations\\.mpg\\shellx\\ContextMenuHandlers\\WMP
1221577265
@="{8DD448E6-C188-4aed-AF92-44956194EB1F}"

[Software\\Classes\\SystemFileAssociations\\.mpv2\\shellx\\ContextMenuHandlers\\WM
1221577265
@="{8DD448E6-C188-4aed-AF92-44956194EB1F}"

[Software\\Classes\\SystemFileAssociations\\.rmi\\shellx\\ContextMenuHandlers\\WMP
1221577265
@="{8DD448E6-C188-4aed-AF92-44956194EB1F}"

[Software\\Classes\\SystemFileAssociations\\.snd\\shellx\\ContextMenuHandlers\\WMP
1221577265
@="{8DD448E6-C188-4aed-AF92-44956194EB1F}"

[Software\\Classes\\SystemFileAssociations\\.wav\\shellx\\ContextMenuHandlers\\WMP
1221577264
@="{8DD448E6-C188-4aed-AF92-44956194EB1F}"

[Software\\Classes\\SystemFileAssociations\\.wax\\shellx\\ContextMenuHandlers\\WMP
1221577265
@="{8DD448E6-C188-4aed-AF92-44956194EB1F}"

[Software\\Classes\\SystemFileAssociations\\.wm\\shellx\\ContextMenuHandlers\\WMPB
1221577265
@="{8DD448E6-C188-4aed-AF92-44956194EB1F}"

[Software\\Classes\\SystemFileAssociations\\.wma\\shellx\\ContextMenuHandlers\\WMP
1221577264
@="{8DD448E6-C188-4aed-AF92-44956194EB1F}"

[Software\\Classes\\SystemFileAssociations\\.wmv\\shellx\\ContextMenuHandlers\\WMP
1221577265
@="{8DD448E6-C188-4aed-AF92-44956194EB1F}"

[Software\\Classes\\SystemFileAssociations\\.wmx\\shellx\\ContextMenuHandlers\\WMP
1221577265
@="{8DD448E6-C188-4aed-AF92-44956194EB1F}"

[Software\\Classes\\SystemFileAssociations\\.wpl\\shellx\\ContextMenuHandlers\\WMP
1221577265
@="{8DD448E6-C188-4aed-AF92-44956194EB1F}"

[Software\\Classes\\SystemFileAssociations\\.wvx\\shellx\\ContextMenuHandlers\\WMP
1221577265
```

```

@="{8DD448E6-C188-4aed-AF92-44956194EB1F}"

[Software\\Classes\\SystemFileAssociations\\audio\\DefaultIcon] 1221577264
@="C:\\Program Files\\Windows Media Player\\wmplayer.exe,-120"

[Software\\Classes\\SystemFileAssociations\\audio\\OpenWithList\\wmplayer.exe]
1221577264
@=" "

[Software\\Classes\\SystemFileAssociations\\audio\\shellex\\ContextMenuHandlers\\WM
1221577264
@="{F1B9284F-E9DC-4e68-9D7E-42362A59F0FD}"
"CheckSupportedTypes"=" "

[Software\\Classes\\SystemFileAssociations\\audio\\shellex\\ContextMenuHandlers\\WM
1221577264
@="{CE3FB1D1-02AE-4a5f-A6E9-D9F1B4073E6C}"
"CheckSupportedTypes"=" "

[Software\\Classes\\SystemFileAssociations\\Directory.Audio\\shellex\\ContextMenuHa
1221577264
@="{F1B9284F-E9DC-4e68-9D7E-42362A59F0FD}"

[Software\\Classes\\SystemFileAssociations\\Directory.Audio\\shellex\\ContextMenuHa
1221577264
@="{7D4734E6-047E-41e2-AEAA-E763B4739DC4}"

[Software\\Classes\\SystemFileAssociations\\Directory.Video\\shellex\\ContextMenuHa
1221577264
@="{F1B9284F-E9DC-4e68-9D7E-42362A59F0FD}"

[Software\\Classes\\SystemFileAssociations\\Directory.Video\\shellex\\ContextMenuHa
1221577264
@="{7D4734E6-047E-41e2-AEAA-E763B4739DC4}"

[Software\\Classes\\SystemFileAssociations\\video\\DefaultIcon] 1221577264
@="C:\\Program Files\\Windows Media Player\\wmplayer.exe,-120"

[Software\\Classes\\SystemFileAssociations\\video\\OpenWithList\\wmplayer.exe]
1221577264
"OpenWithExclude"="QT:MOV"

[Software\\Classes\\SystemFileAssociations\\video\\shellex\\ContextMenuHandlers\\WM
1221577264
@="{F1B9284F-E9DC-4e68-9D7E-42362A59F0FD}"
"CheckSupportedTypes"=" "

[Software\\Classes\\SystemFileAssociations\\video\\shellex\\ContextMenuHandlers\\WM
1221577264
@="{CE3FB1D1-02AE-4a5f-A6E9-D9F1B4073E6C}"
"CheckSupportedTypes"=" "

[Software\\Classes\\txtfile\\shell\\open\\command] 1221412073
@="C:\\windows\\system32\\notepad.exe %1"

[Software\\Classes\\txtfile\\shell\\print\\command] 1221412073
@="C:\\windows\\system32\\notepad.exe /p %1"

[Software\\Classes\\Typelib\\{00020430-0000-0000-C000-000000000046}\\1.0]
1221412073
@="OLE Automation"

[Software\\Classes\\Typelib\\{00020430-0000-0000-C000-000000000046}\\1.0\\0\\win16]
1221412073
@="stdole.tlb"

[Software\\Classes\\Typelib\\{00020430-0000-0000-C000-000000000046}\\1.0\\0\\win32]
1221575828

```

```

@="C:\\windows\\system32\\stdole32.tlb"

[Software\\Classes\\Typelib\\{00020430-0000-0000-C000-000000000046}\\1.0\\FLAGS]
1221412073
@="1"

[Software\\Classes\\Typelib\\{00020430-0000-0000-C000-000000000046}\\1.0\\HELPDIR]
1221575828
@="C:\\windows\\system32"

[Software\\Classes\\Typelib\\{00020430-0000-0000-C000-000000000046}\\2.0]
1221412073
@="OLE Automation"

[Software\\Classes\\Typelib\\{00020430-0000-0000-C000-000000000046}\\2.0\\0\\win32]
1221412073
@="stdole2.tlb"

[Software\\Classes\\Typelib\\{00020430-0000-0000-C000-000000000046}\\2.0\\FLAGS]
1221412073
@="0"

[Software\\Classes\\Typelib\\{000C1092-0000-0000-C000-000000000046}\\1.0]
1221412071
@="WindowsInstaller"

[Software\\Classes\\Typelib\\{000C1092-0000-0000-C000-000000000046}\\1.0\\0\\win32]
1221412071
@="C:\\windows\\system32\\msi.dll"

[Software\\Classes\\Typelib\\{000C1092-0000-0000-C000-000000000046}\\1.0\\FLAGS]
1221412071
@="0"

[Software\\Classes\\Typelib\\{000C1092-0000-0000-C000-000000000046}\\1.0\\HELPDIR]
1221412071
@="C:\\windows\\system32"

[Software\\Classes\\Typelib\\{01F6AFCB-2AFF-4A6F-8681-E51C4AC277B7}\\1.0]
1221575826
@="InstallShield DevStudio Setup Kernelst\\20"

[Software\\Classes\\Typelib\\{01F6AFCB-2AFF-4A6F-8681-E51C4AC277B7}\\1.0\\0\\win32]
1221575826
@="C:\\Program Files\\Fichiers communs\\InstallShield\\Driver\\10\\Intel
32\\IDriver.exe"

[Software\\Classes\\Typelib\\{01F6AFCB-2AFF-4A6F-8681-E51C4AC277B7}\\1.0\\FLAGS]
1221575826
@="0"

[Software\\Classes\\Typelib\\{01F6AFCB-2AFF-4A6F-8681-E51C4AC277B7}\\1.0\\HELPDIR]
1221575826
@="C:\\Program Files\\Fichiers communs\\InstallShield\\Driver\\10\\Intel 32\\"

[Software\\Classes\\Typelib\\{06290C00-48AA-11D2-8432-006008C3FBFC}\\1.0]
1221574780
@="Microsoft Scriptlet Library"

[Software\\Classes\\Typelib\\{06290C00-48AA-11D2-8432-006008C3FBFC}\\1.0\\0\\win32]
1221574780
@="C:\\windows\\system32\\scrobj.dll"

[Software\\Classes\\Typelib\\{06290C00-48AA-11D2-8432-006008C3FBFC}\\1.0\\FLAGS]
1221574780
@="0"

[Software\\Classes\\Typelib\\{06290C00-48AA-11D2-8432-006008C3FBFC}\\1.0\\HELPDIR]

```

```

1221574780
@="C:\\windows\\system32"

[Software\\Classes\\Typelib\\{110A3201-5A79-11D3-8D78-444553540000}\\1.0]
1221577262
@="WmdmLog 1.0 Type Library"

[Software\\Classes\\Typelib\\{110A3201-5A79-11D3-8D78-444553540000}\\1.0\\0\\win32]
1221577262
@="C:\\windows\\system32\\wmdmlog.dll"

[Software\\Classes\\Typelib\\{110A3201-5A79-11D3-8D78-444553540000}\\1.0\\FLAGS]
1221577262
@="0"

[Software\\Classes\\Typelib\\{110A3201-5A79-11D3-8D78-444553540000}\\1.0\\HELPPDIR]
1221577262
@="C:\\windows\\system32\\"

[Software\\Classes\\Typelib\\{1339B53E-3453-11D2-93B9-000000000000}\\1.0]
1221574877
@="MozillaControl 1.0 Type Library"

[Software\\Classes\\Typelib\\{1339B53E-3453-11D2-93B9-000000000000}\\1.0\\0\\win32]
1221574877
@="C:\\Program Files\\Mozilla ActiveX Control v1.7.12\\mozctl.dll"

[Software\\Classes\\Typelib\\{1339B53E-3453-11D2-93B9-000000000000}\\1.0\\FLAGS]
1221574877
@="0"

[Software\\Classes\\Typelib\\{1339B53E-3453-11D2-93B9-000000000000}\\1.0\\HELPPDIR]
1221574877
@="C:\\Program Files\\Mozilla ActiveX Control v1.7.12\\"

[Software\\Classes\\Typelib\\{27D2CF3C-D5B0-11D2-8094-00104B1F9838}\\1.0]
1221630162
@="InstallShield Runtime 1.0 Type Library\\20"

[Software\\Classes\\Typelib\\{27D2CF3C-D5B0-11D2-8094-00104B1F9838}\\1.0\\0\\win32]
1221630162
@="C:\\Program Files\\Fichiers communs\\InstallShield\\engine\\6\\Intel
32\\ctor.dll"

[Software\\Classes\\Typelib\\{27D2CF3C-D5B0-11D2-8094-00104B1F9838}\\1.0\\FLAGS]
1221630162
@="0"

[Software\\Classes\\Typelib\\{27D2CF3C-D5B0-11D2-8094-00104B1F9838}\\1.0\\HELPPDIR]
1221630162
@="C:\\Program Files\\Fichiers communs\\InstallShield\\engine\\6\\Intel 32\\"

[Software\\Classes\\Typelib\\{3050F1C5-98B5-11CF-BB82-00AA00BDCE0B}\\4.0]
1221412070
@="MSHTML"

[Software\\Classes\\Typelib\\{3050F1C5-98B5-11CF-BB82-00AA00BDCE0B}\\4.0\\0\\win32]
1221412070
@="C:\\windows\\system32\\mshtml.tlb"

[Software\\Classes\\Typelib\\{3050F1C5-98B5-11CF-BB82-00AA00BDCE0B}\\4.0\\FLAGS]
1221412070
@="0"

[Software\\Classes\\Typelib\\{3050F1C5-98B5-11CF-BB82-00AA00BDCE0B}\\4.0\\HELPPDIR]
1221412070
@="C:\\windows\\system32"

```

```
[Software\\Classes\\Typelib\\{32BAED35-34B5-11D3-9315-00C04F72D6CF}\\1.0]
1221577262
@="scp 1.0 Type Library"

[Software\\Classes\\Typelib\\{32BAED35-34B5-11D3-9315-00C04F72D6CF}\\1.0\\0\\win32]
1221577262
@="C:\\windows\\system32\\msscp.dll"

[Software\\Classes\\Typelib\\{32BAED35-34B5-11D3-9315-00C04F72D6CF}\\1.0\\FLAGS]
1221577262
@="0"

[Software\\Classes\\Typelib\\{32BAED35-34B5-11D3-9315-00C04F72D6CF}\\1.0\\HELPPDIR]
1221577262
@="C:\\windows\\system32\\"

[Software\\Classes\\Typelib\\{3F4DACA7-160D-11D2-A8E9-00104B365C9F}\\1.0]
1221574779
@="Microsoft VBScript Regular Expressions 1.0"

[Software\\Classes\\Typelib\\{3F4DACA7-160D-11D2-A8E9-00104B365C9F}\\1.0\\0\\win32]
1221574779
@="C:\\windows\\system32\\vbscript.dll\\2"

[Software\\Classes\\Typelib\\{3F4DACA7-160D-11D2-A8E9-00104B365C9F}\\1.0\\FLAGS]
1221574779
@="0"

[Software\\Classes\\Typelib\\{3F4DACA7-160D-11D2-A8E9-00104B365C9F}\\1.0\\HELPPDIR]
1221574779
@="C:\\windows\\system32\\vbscript.dll"

[Software\\Classes\\Typelib\\{3F4DACA7-160D-11D2-A8E9-00104B365C9F}\\5.5]
1221574779
@="Microsoft VBScript Regular Expressions 5.5"

[Software\\Classes\\Typelib\\{3F4DACA7-160D-11D2-A8E9-00104B365C9F}\\5.5\\0\\win32]
1221574779
@="C:\\windows\\system32\\vbscript.dll\\3"

[Software\\Classes\\Typelib\\{3F4DACA7-160D-11D2-A8E9-00104B365C9F}\\5.5\\FLAGS]
1221574779
@="0"

[Software\\Classes\\Typelib\\{3F4DACA7-160D-11D2-A8E9-00104B365C9F}\\5.5\\HELPPDIR]
1221574779
@="C:\\windows\\system32\\vbscript.dll"

[Software\\Classes\\Typelib\\{420B2830-E718-11CF-893D-00A0C9054228}\\1.0]
1221574780
@="Microsoft Scripting Runtime"

[Software\\Classes\\Typelib\\{420B2830-E718-11CF-893D-00A0C9054228}\\1.0\\0\\win32]
1221574780
@="C:\\windows\\system32\\scrrun.dll"

[Software\\Classes\\Typelib\\{420B2830-E718-11CF-893D-00A0C9054228}\\1.0\\FLAGS]
1221574780
@="0"

[Software\\Classes\\Typelib\\{420B2830-E718-11CF-893D-00A0C9054228}\\1.0\\HELPPDIR]
1221574780
@="C:\\windows\\system32"

[Software\\Classes\\Typelib\\{563DC060-B09A-11D2-A24D-00104BD35090}\\1.0]
1221574780
@="WSHControllerLibrary"
```

```
[Software\\Classes\\Typelib\\{563DC060-B09A-11D2-A24D-00104BD35090}\\1.0\\0\\win32]
1221574780
@="C:\\windows\\system32\\wshcon.dll"

[Software\\Classes\\Typelib\\{563DC060-B09A-11D2-A24D-00104BD35090}\\1.0\\FLAGS]
1221574780
@="0"

[Software\\Classes\\Typelib\\{563DC060-B09A-11D2-A24D-00104BD35090}\\1.0\\HELPPDIR]
1221574780
@="C:\\windows\\system32"

[Software\\Classes\\Typelib\\{57A0E746-3863-4D20-A811-950C84F1DB9B}\\1.0]
1221575859
@="FlashAccessibility"

[Software\\Classes\\Typelib\\{57A0E746-3863-4D20-A811-950C84F1DB9B}\\1.0\\0\\win32]
1221575859
@="C:\\windows\\system32\\Macromed\\Flash\\Flash8.ocx\\2"

[Software\\Classes\\Typelib\\{57A0E746-3863-4D20-A811-950C84F1DB9B}\\1.0\\FLAGS]
1221575859
@="0"

[Software\\Classes\\Typelib\\{57A0E746-3863-4D20-A811-950C84F1DB9B}\\1.0\\HELPPDIR]
1221575859
@="C:\\windows\\system32\\Macromed\\Flash\\"

[Software\\Classes\\Typelib\\{5CB42160-CD7C-4806-9367-1C4A65153F4A}\\1.0]
1221577265
@="Windows Media Player Launcher"

[Software\\Classes\\Typelib\\{5CB42160-CD7C-4806-9367-1C4A65153F4A}\\1.0\\0\\win32]
1221577265
@="C:\\windows\\system32\\wmpshell.dll"

[Software\\Classes\\Typelib\\{5CB42160-CD7C-4806-9367-1C4A65153F4A}\\1.0\\FLAGS]
1221577265
@="0"

[Software\\Classes\\Typelib\\{5CB42160-CD7C-4806-9367-1C4A65153F4A}\\1.0\\HELPPDIR]
1221577265
@="C:\\windows\\system32\\"

[Software\\Classes\\Typelib\\{682C25C5-D7D9-11D2-80C5-00104B1F6CEA}\\1.0]
1221630214
@="Setup UI 1.0 Type Library\\21\\22"

[Software\\Classes\\Typelib\\{682C25C5-D7D9-11D2-80C5-00104B1F6CEA}\\1.0\\0\\win32]
1221630162
@="C:\\Program Files\\Fichiers communs\\InstallShield\\engine\\6\\Intel
32\\iuser.dll"

[Software\\Classes\\Typelib\\{682C25C5-D7D9-11D2-80C5-00104B1F6CEA}\\1.0\\FLAGS]
1221630162
@="0"

[Software\\Classes\\Typelib\\{682C25C5-D7D9-11D2-80C5-00104B1F6CEA}\\1.0\\HELPPDIR]
1221630162
@="C:\\Program Files\\Fichiers communs\\InstallShield\\engine\\6\\Intel 32\\"

[Software\\Classes\\Typelib\\{6BF52A50-394A-11D3-B153-00C04F79FAA6}\\1.0]
1221577265
@="Windows Media Player"

[Software\\Classes\\Typelib\\{6BF52A50-394A-11D3-B153-00C04F79FAA6}\\1.0\\0\\win32]
1221577265
@="C:\\windows\\system32\\wmp.dll"
```

```
[Software\\Classes\\Typelib\\{6BF52A50-394A-11D3-B153-00C04F79FAA6}\\1.0\\FLAGS]
1221577265
@="0"

[Software\\Classes\\Typelib\\{6BF52A50-394A-11D3-B153-00C04F79FAA6}\\1.0\\HELPPDIR]
1221577265
@="C:\\windows\\system32\\"

[Software\\Classes\\Typelib\\{6EC6C744-355F-11D3-8470-00C04F79DBC0}\\1.0]
1221577262
@="mswmdm 1.0 Type Library"

[Software\\Classes\\Typelib\\{6EC6C744-355F-11D3-8470-00C04F79DBC0}\\1.0\\0\\win32]
1221577262
@="C:\\windows\\system32\\mswmdm.dll"

[Software\\Classes\\Typelib\\{6EC6C744-355F-11D3-8470-00C04F79DBC0}\\1.0\\FLAGS]
1221577262
@="0"

[Software\\Classes\\Typelib\\{6EC6C744-355F-11D3-8470-00C04F79DBC0}\\1.0\\HELPPDIR]
1221577262
@="C:\\windows\\system32\\"

[Software\\Classes\\Typelib\\{6F201540-B482-11D2-A250-00104BD35090}\\1.0]
1221574799
@="WSHRemoteLibrary"

[Software\\Classes\\Typelib\\{6F201540-B482-11D2-A250-00104BD35090}\\1.0\\0\\win32]
1221574799
@="C:\\windows\\system32\\wscript.exe"

[Software\\Classes\\Typelib\\{6F201540-B482-11D2-A250-00104BD35090}\\1.0\\FLAGS]
1221574799
@="4"

[Software\\Classes\\Typelib\\{6F201540-B482-11D2-A250-00104BD35090}\\1.0\\HELPPDIR]
1221574799
@="C:\\windows\\system32"

[Software\\Classes\\Typelib\\{73F0DD5C-D071-46B6-A8BF-897C84EAAC49}\\1.0]
1221577265
@="Windows Media Player Compatibility Layer"

[Software\\Classes\\Typelib\\{73F0DD5C-D071-46B6-A8BF-897C84EAAC49}\\1.0\\0\\win32]
1221577265
@="C:\\windows\\system32\\wmpdxdm.dll"

[Software\\Classes\\Typelib\\{73F0DD5C-D071-46B6-A8BF-897C84EAAC49}\\1.0\\FLAGS]
1221577265
@="0"

[Software\\Classes\\Typelib\\{73F0DD5C-D071-46B6-A8BF-897C84EAAC49}\\1.0\\HELPPDIR]
1221577265
@="C:\\windows\\system32\\"

[Software\\Classes\\Typelib\\{760C4B74-E211-11D2-BF3E-00805FBE84A6}\\1.0]
1221577261
@="Windows Media Services DRM Storage object"

[Software\\Classes\\Typelib\\{760C4B74-E211-11D2-BF3E-00805FBE84A6}\\1.0\\0\\win32]
1221577261
@="C:\\windows\\system32\\drmstor.dll"

[Software\\Classes\\Typelib\\{760C4B74-E211-11D2-BF3E-00805FBE84A6}\\1.0\\FLAGS]
1221577261
@="4"
```

```
[Software\\Classes\\Typelib\\{760C4B74-E211-11D2-BF3E-00805FBE84A6}\\1.0\\HELPPDIR]
1221577261
@="C:\\windows\\system32\\"

[Software\\Classes\\Typelib\\{896E7419-3851-11D3-AA54-00C04FD22F6C}\\1.0]
1221577262
@="MSPMSP 1.0 Type Library"

[Software\\Classes\\Typelib\\{896E7419-3851-11D3-AA54-00C04FD22F6C}\\1.0\\0\\win32]
1221577262
@="C:\\windows\\system32\\mspmisp.dll"

[Software\\Classes\\Typelib\\{896E7419-3851-11D3-AA54-00C04FD22F6C}\\1.0\\FLAGS]
1221577262
@="0"

[Software\\Classes\\Typelib\\{896E7419-3851-11D3-AA54-00C04FD22F6C}\\1.0\\HELPPDIR]
1221577262
@="C:\\windows\\system32\\"

[Software\\Classes\\Typelib\\{8AA720BF-7468-4DA1-97DA-66D2E41B3DDA}\\1.0]
1221577261
@="msnetobj 1.0 Type Library"

[Software\\Classes\\Typelib\\{8AA720BF-7468-4DA1-97DA-66D2E41B3DDA}\\1.0\\0\\win32]
1221577261
@="C:\\windows\\system32\\msnetobj.dll"

[Software\\Classes\\Typelib\\{8AA720BF-7468-4DA1-97DA-66D2E41B3DDA}\\1.0\\FLAGS]
1221577261
@="0"

[Software\\Classes\\Typelib\\{8AA720BF-7468-4DA1-97DA-66D2E41B3DDA}\\1.0\\HELPPDIR]
1221577261
@="C:\\windows\\system32\\"

[Software\\Classes\\Typelib\\{91814EB1-B5F0-11D2-80B9-00104B1F6CEA}\\1.0]
1221630161
@="Setup Kernel 1.0 Type Library"

[Software\\Classes\\Typelib\\{91814EB1-B5F0-11D2-80B9-00104B1F6CEA}\\1.0\\0\\win32]
1221630161
@="C:\\Program Files\\Fichiers communs\\InstallShield\\Engine\\6\\Intel
32\\IKernel.exe"

[Software\\Classes\\Typelib\\{91814EB1-B5F0-11D2-80B9-00104B1F6CEA}\\1.0\\FLAGS]
1221630161
@="0"

[Software\\Classes\\Typelib\\{91814EB1-B5F0-11D2-80B9-00104B1F6CEA}\\1.0\\HELPPDIR]
1221630161
@="C:\\Program Files\\Fichiers communs\\InstallShield\\Engine\\6\\Intel 32\\"

[Software\\Classes\\Typelib\\{95CEF0E5-A4ED-4703-B501-AE70A153697A}\\1.0]
1221574780
@="ScriptSigner"

[Software\\Classes\\Typelib\\{95CEF0E5-A4ED-4703-B501-AE70A153697A}\\1.0\\0\\win32]
1221574780
@="C:\\windows\\system32\\wshext.dll"

[Software\\Classes\\Typelib\\{95CEF0E5-A4ED-4703-B501-AE70A153697A}\\1.0\\FLAGS]
1221574780
@="0"

[Software\\Classes\\Typelib\\{95CEF0E5-A4ED-4703-B501-AE70A153697A}\\1.0\\HELPPDIR]
1221574780
```



```

@="C:\\windows\\system32"

[Software\\Classes\\Typelib\\{C58F1580-0DF3-401C-93B1-2D9DDA61CF04}\\1.0]
1221577265
@="Tolerance 1.0 Type Library"

[Software\\Classes\\Typelib\\{C58F1580-0DF3-401C-93B1-2D9DDA61CF04}\\1.0\\0\\win32]
1221577265
@="C:\\Program Files\\Windows Media Player\\mpvis.dll"

[Software\\Classes\\Typelib\\{C58F1580-0DF3-401C-93B1-2D9DDA61CF04}\\1.0\\FLAGS]
1221577265
@="0"

[Software\\Classes\\Typelib\\{C58F1580-0DF3-401C-93B1-2D9DDA61CF04}\\1.0\\HELPPDIR]
1221577265
@="C:\\Program Files\\Windows Media Player\\"

[Software\\Classes\\Typelib\\{CD12A3C0-9C42-11D2-BEED-0060082F2054}\\1.0]
1221577262
@="WMSCientNetManager 1.0 Type Library"

[Software\\Classes\\Typelib\\{CD12A3C0-9C42-11D2-BEED-0060082F2054}\\1.0\\0\\win32]
1221577262
@="C:\\windows\\system32\\wmnetmgr.dll"

[Software\\Classes\\Typelib\\{CD12A3C0-9C42-11D2-BEED-0060082F2054}\\1.0\\FLAGS]
1221577262
@="0"

[Software\\Classes\\Typelib\\{CD12A3C0-9C42-11D2-BEED-0060082F2054}\\1.0\\HELPPDIR]
1221577262
@="C:\\windows\\system32\\"

[Software\\Classes\\Typelib\\{D27CDB6B-AE6D-11CF-96B8-444553540000}\\1.0]
1221575859
@="Shockwave Flash"

[Software\\Classes\\Typelib\\{D27CDB6B-AE6D-11CF-96B8-444553540000}\\1.0\\0\\win32]
1221575859
@="C:\\windows\\system32\\Macromed\\Flash\\Flash8.ocx"

[Software\\Classes\\Typelib\\{D27CDB6B-AE6D-11CF-96B8-444553540000}\\1.0\\FLAGS]
1221575859
@="0"

[Software\\Classes\\Typelib\\{D27CDB6B-AE6D-11CF-96B8-444553540000}\\1.0\\HELPPDIR]
1221575859
@="C:\\windows\\system32\\Macromed\\Flash\\"

[Software\\Classes\\Typelib\\{DED1EA29-3F89-11D3-BBB9-00105A1F0D68}\\1.0]
1221630214
@="InstallShield Script 1.0 Type Library\\30le\\xd130\\30\\20"

[Software\\Classes\\Typelib\\{DED1EA29-3F89-11D3-BBB9-00105A1F0D68}\\1.0\\0\\win32]
1221630162
@="C:\\Program Files\\Fichiers communs\\InstallShield\\IScript\\iscript.dll"

[Software\\Classes\\Typelib\\{DED1EA29-3F89-11D3-BBB9-00105A1F0D68}\\1.0\\FLAGS]
1221630162
@="0"

[Software\\Classes\\Typelib\\{DED1EA29-3F89-11D3-BBB9-00105A1F0D68}\\1.0\\HELPPDIR]
1221630162
@="C:\\Program Files\\Fichiers communs\\InstallShield\\IScript\\"

[Software\\Classes\\Typelib\\{EAB22AC0-30C1-11CF-A7EB-0000C05BAE0B}\\1.1]
1221412071

```

```
@="Microsoft Internet Controls"

[Software\\Classes\\Typelib\\{EAB22AC0-30C1-11CF-A7EB-0000C05BAE0B}\\1.1\\0\\win32]
1221412071
@="C:\\windows\\system32\\shdocvw.dll"

[Software\\Classes\\Typelib\\{EAB22AC0-30C1-11CF-A7EB-0000C05BAE0B}\\1.1\\FLAGS]
1221412071
@="0"

[Software\\Classes\\Typelib\\{EAB22AC0-30C1-11CF-A7EB-0000C05BAE0B}\\1.1\\HELPPDIR]
1221412071
@="C:\\windows\\system32"

[Software\\Classes\\Typelib\\{F5078F18-C551-11D3-89B9-0000F81FE221}\\3.0]
1221412071
@="Microsoft XML, v3.0"

[Software\\Classes\\Typelib\\{F5078F18-C551-11D3-89B9-0000F81FE221}\\3.0\\0\\win32]
1221412071
@="C:\\windows\\system32\\msxml3.dll"

[Software\\Classes\\Typelib\\{F5078F18-C551-11D3-89B9-0000F81FE221}\\3.0\\FLAGS]
1221412071
@="0"

[Software\\Classes\\Typelib\\{F5078F18-C551-11D3-89B9-0000F81FE221}\\3.0\\HELPPDIR]
1221412071
@="C:\\windows\\system32"

[Software\\Classes\\Typelib\\{F935DC20-1CF0-11D0-ADB9-00C04FD58A0B}\\1.0]
1221574780
@="Windows Script Host Object Model"

[Software\\Classes\\Typelib\\{F935DC20-1CF0-11D0-ADB9-00C04FD58A0B}\\1.0\\0\\win32]
1221574780
@="C:\\windows\\system32\\wshom.ocx"

[Software\\Classes\\Typelib\\{F935DC20-1CF0-11D0-ADB9-00C04FD58A0B}\\1.0\\FLAGS]
1221574780
@="0"

[Software\\Classes\\Typelib\\{F935DC20-1CF0-11D0-ADB9-00C04FD58A0B}\\1.0\\HELPPDIR]
1221574780
@="C:\\windows\\system32"

[Software\\Classes\\VBFile] 1221574779
@="VBScript Script File"

[Software\\Classes\\VBFile\\DefaultIcon] 1221574779
@=str(2):"C:\\windows\\system32\\WScript.exe,2"

[Software\\Classes\\VBFile\\ScriptEngine] 1221574779
@="VBScript.Encode"

[Software\\Classes\\VBFile\\Shell\\Edit] 1221574779
@="&Edit"

[Software\\Classes\\VBFile\\Shell\\Edit\\Command] 1221574779
@=str(2):"C:\\windows\\system32\\Notepad.exe %1"

[Software\\Classes\\VBFile\\Shell\\Open] 1221574779
@="&Open"

[Software\\Classes\\VBFile\\Shell\\Open\\Command] 1221574779
@=str(2):"C:\\windows\\system32\\WScript.exe \"%1\" %*"

[Software\\Classes\\VBFile\\Shell\\Open2] 1221574779
```

```
@="Open &with Command Prompt"
```

```
[Software\\Classes\\VBEFile\\Shell\\Open2\\Command] 1221574779
@=str(2):"C:\\windows\\system32\\CScript.exe \"%1\" %*"
```

```
[Software\\Classes\\VBEFile\\Shell\\Print] 1221574779
@="&Print"
```

```
[Software\\Classes\\VBEFile\\Shell\\Print\\Command] 1221574779
@=str(2):"C:\\windows\\system32\\Notepad.exe /p %1"
```

```
[Software\\Classes\\VBEFile\\ShellEx\\DropHandler] 1221574779
@="{60254CA5-953B-11CF-8C96-00AA00B8708C}"
```

```
[Software\\Classes\\VBEFile\\ShellEx\\PropertySheetHandlers\\WSHProps] 1221574779
@="{60254CA5-953B-11CF-8C96-00AA00B8708C}"
```

```
[Software\\Classes\\VBS] 1221574779
@="VB Script Language"
```

```
[Software\\Classes\\VBS\\CLSID] 1221574779
@="{B54F3741-5B07-11cf-A4B0-00AA004A55E8}"
```

```
[Software\\Classes\\VBS\\OLEScript] 1221574779
```

```
[Software\\Classes\\VBS Author] 1221574779
@="VB Script Language Authoring"
```

```
[Software\\Classes\\VBS Author\\CLSID] 1221574779
@="{B54F3742-5B07-11cf-A4B0-00AA004A55E8}"
```

```
[Software\\Classes\\VBS Author\\OLEScript] 1221574779
```

```
[Software\\Classes\\VBScript] 1221574779
@="VB Script Language"
```

```
[Software\\Classes\\VBScript\\CLSID] 1221574779
@="{B54F3741-5B07-11cf-A4B0-00AA004A55E8}"
```

```
[Software\\Classes\\VBScript\\OLEScript] 1221574779
```

```
[Software\\Classes\\VBScript Author] 1221574779
@="VB Script Language Authoring"
```

```
[Software\\Classes\\VBScript Author\\CLSID] 1221574779
@="{B54F3742-5B07-11cf-A4B0-00AA004A55E8}"
```

```
[Software\\Classes\\VBScript Author\\OLEScript] 1221574779
```

```
[Software\\Classes\\VBScript.Encode] 1221574779
@="VBScript Language Encoding"
```

```
[Software\\Classes\\VBScript.Encode\\CLSID] 1221574779
@="{B54F3743-5B07-11cf-A4B0-00AA004A55E8}"
```

```
[Software\\Classes\\VBScript.Encode\\OLEScript] 1221574779
```

```
[Software\\Classes\\VBScript.RegExp] 1221574779
@="VBScript Regular Expression"
```

```
[Software\\Classes\\VBScript.RegExp\\CLSID] 1221574779
@="{3F4DACA4-160D-11D2-A8E9-00104B365C9F}"
```

```
[Software\\Classes\\VBScript.RegExp\\OLEScript] 1221574779
```

```
[Software\\Classes\\VBSFile] 1221574779
@="VBScript Script File"
```

```

[Software\\Classes\\VBSFile\\DefaultIcon] 1221574779
@=str(2): "C:\\windows\\system32\\WScript.exe,2"

[Software\\Classes\\VBSFile\\ScriptEngine] 1221574779
@="VBScript"

[Software\\Classes\\VBSFile\\ScriptHostEncode] 1221574780
@="{85131631-480C-11D2-B1F9-00C04F86C324}"

[Software\\Classes\\VBSFile\\Shell\\Edit] 1221574779
@="&Edit"

[Software\\Classes\\VBSFile\\Shell\\Edit\\Command] 1221574779
@=str(2): "C:\\windows\\system32\\Notepad.exe %1"

[Software\\Classes\\VBSFile\\Shell\\Open] 1221574779
@="&Open"

[Software\\Classes\\VBSFile\\Shell\\Open\\Command] 1221574779
@=str(2): "C:\\windows\\system32\\WScript.exe \"%1\" %*"

[Software\\Classes\\VBSFile\\Shell\\Open2] 1221574779
@="Open &with Command Prompt"

[Software\\Classes\\VBSFile\\Shell\\Open2\\Command] 1221574779
@=str(2): "C:\\windows\\system32\\CScript.exe \"%1\" %*"

[Software\\Classes\\VBSFile\\Shell\\Print] 1221574779
@="&Print"

[Software\\Classes\\VBSFile\\Shell\\Print\\Command] 1221574779
@=str(2): "C:\\windows\\system32\\Notepad.exe /p %1"

[Software\\Classes\\VBSFile\\ShellEx\\DropHandler] 1221574779
@="{60254CA5-953B-11CF-8C96-00AA00B8708C}"

[Software\\Classes\\VBSFile\\ShellEx\\PropertySheetHandlers\\WSHProps] 1221574779
@="{60254CA5-953B-11CF-8C96-00AA00B8708C}"

[Software\\Classes\\VBSFile.HostEncode\\CLSID] 1221574780
@="{85131631-480C-11D2-B1F9-00C04F86C324}"

[Software\\Classes\\WAXFile\\shellex\\ContextMenuHandlers\\WMPAddToPlaylist]
1221577265
@="{F1B9284F-E9DC-4e68-9D7E-42362A59F0FD}"

[Software\\Classes\\WAXFile\\shellex\\ContextMenuHandlers\\WMPBurnAudioCD]
1221577265
@="{8DD448E6-C188-4aed-AF92-44956194EB1F}"

[Software\\Classes\\WAXFile\\shellex\\ContextMenuHandlers\\WMPPlayAsPlaylist]
1221577265
@="{CE3FB1D1-02AE-4a5f-A6E9-D9F1B4073E6C}"

[Software\\Classes\\windows media\\WMSDK\\AudioDecode] 1221577262
@=" "

[Software\\Classes\\windows media\\WMSDK\\AudioEncode] 1221577262
"10"=" "
"304"=" "
"353"=" "
"354"=" "
"355"=" "

[Software\\Classes\\windows media\\WMSDK\\VideoDecode] 1221577262
@=" "

[Software\\Classes\\windows media\\WMSDK\\VideoEncode] 1221577262

```

```
"MP4S"=" "  
"MSS1"=" "  
"MSS2"=" "  
"WMV1"=" "  
"WMV2"=" "  
"WMV3"=" "  
"WMVP"=" "
```

```
[Software\\Classes\\WindowsInstaller.Installer] 1221412071  
@="Msi install server"
```

```
[Software\\Classes\\WindowsInstaller.Installer\\CLSID] 1221412071  
@="{000C1090-0000-0000-C000-000000000046}"
```

```
[Software\\Classes\\WindowsInstaller.Message] 1221412071  
@="Wine Installer Message RPC"
```

```
[Software\\Classes\\WindowsInstaller.Message\\CLSID] 1221412071  
@="{000C101D-0000-0000-C000-000000000046}"
```

```
[Software\\Classes\\WinRAR] 1221574932  
@="WinRAR archive"
```

```
[Software\\Classes\\WinRAR\\DefaultIcon] 1221574932  
@="C:\\Program Files\\WinRAR\\WinRAR.exe,0"
```

```
[Software\\Classes\\WinRAR\\shell\\open\\command] 1221574932  
@="\"C:\\Program Files\\WinRAR\\WinRAR.exe\" \"%1\""
```

```
[Software\\Classes\\WinRAR\\shellex\\ContextMenuHandlers\\{B41DB860-8EE4-11D2-9906-  
1221574932  
@=" "
```

```
[Software\\Classes\\WinRAR\\shellex\\DropHandler] 1221574932  
@="{B41DB860-8EE4-11D2-9906-E49FADC173CA}"
```

```
[Software\\Classes\\WinRAR\\shellex\\PropertySheetHandlers\\{B41DB860-8EE4-11D2-990  
1221574932  
@=" "
```

```
[Software\\Classes\\WinRAR.REV] 1221574932  
@="RAR recovery volume"
```

```
[Software\\Classes\\WinRAR.REV\\DefaultIcon] 1221574932  
@="C:\\Program Files\\WinRAR\\WinRAR.exe,1"
```

```
[Software\\Classes\\WinRAR.REV\\shell\\open\\command] 1221574932  
@="\"C:\\Program Files\\WinRAR\\WinRAR.exe\" \"%1\""
```

```
[Software\\Classes\\WinRAR.ZIP] 1221574932  
@="WinRAR ZIP archive"
```

```
[Software\\Classes\\WinRAR.ZIP\\DefaultIcon] 1221574932  
@="C:\\Program Files\\WinRAR\\WinRAR.exe,0"
```

```
[Software\\Classes\\WinRAR.ZIP\\shell\\open\\command] 1221574932  
@="\"C:\\Program Files\\WinRAR\\WinRAR.exe\" \"%1\""
```

```
[Software\\Classes\\WinRAR.ZIP\\shellex\\ContextMenuHandlers\\{B41DB860-8EE4-11D2-9  
1221574932  
@=" "
```

```
[Software\\Classes\\WinRAR.ZIP\\shellex\\DropHandler] 1221574932  
@="{B41DB860-8EE4-11D2-9906-E49FADC173CA}"
```

```
[Software\\Classes\\WinRAR.ZIP\\shellex\\PropertySheetHandlers\\{B41DB860-8EE4-11D2  
1221574932  
@=" "
```

```
[Software\\Classes\\WMAFile] 1221577265
@="Windows Media Audio file"
"EditFlags"=hex:00,00,01,00
"FriendlyTypeName"="@C:\\windows\\inf\\unregmp2.exe,-9912"

[Software\\Classes\\WMAFile\\DefaultIcon] 1221577265
@="C:\\PROG~FBU\\WIND~ATD\\wmplayer.exe,-120"

[Software\\Classes\\WMAFile\\shell] 1221577265
@="play"

[Software\\Classes\\WMAFile\\shell\\open] 1221577265
@("&Open")

[Software\\Classes\\WMAFile\\shell\\open\\command] 1221577265
@="\"C:\\Program Files\\Windows Media Player\\wmplayer.exe\" /prefetch:5 /Open \"%L\" \"

[Software\\Classes\\WMAFile\\shell\\open\\DropTarget] 1221577265
"CLSID"="{CE3FB1D1-02AE-4a5f-A6E9-D9F1B4073E6C}"

[Software\\Classes\\WMAFile\\shell\\play] 1221577265
@("&Play")
"MUIVerb"=str(2):"@%SystemRoot%\\inf\\unregmp2.exe,-9991"

[Software\\Classes\\WMAFile\\shell\\play\\command] 1221577265
@="\"C:\\Program Files\\Windows Media Player\\wmplayer.exe\" /prefetch:5 /Play \"%L\" \"

[Software\\Classes\\WMAFile\\shellex\\ContextMenuHandlers\\WMPAddToPlaylist] 1221577265
@="{F1B9284F-E9DC-4e68-9D7E-42362A59F0FD}"

[Software\\Classes\\WMAFile\\shellex\\ContextMenuHandlers\\WMPBurnAudioCD] 1221577265
@="{8DD448E6-C188-4aed-AF92-44956194EB1F}"

[Software\\Classes\\WMAFile\\shellex\\ContextMenuHandlers\\WMPPlayAsPlaylist] 1221577265
@="{CE3FB1D1-02AE-4a5f-A6E9-D9F1B4073E6C}"

[Software\\Classes\\WMDFile] 1221577265
@="Windows Media Player Download Package"
"EditFlags"=hex:00,00,01,00
"FriendlyTypeName"="@C:\\windows\\inf\\unregmp2.exe,-9920"

[Software\\Classes\\WMDFile\\DefaultIcon] 1221577265
@="C:\\PROG~FBU\\WIND~ATD\\wmplayer.exe,-120"

[Software\\Classes\\WMDFile\\shell] 1221577265
@="open"

[Software\\Classes\\WMDFile\\shell\\open] 1221577265
@("&Open")

[Software\\Classes\\WMDFile\\shell\\open\\command] 1221577265
@="\"C:\\Program Files\\Windows Media Player\\wmplayer.exe\" /WMPackage:\"%L\" \"

[Software\\Classes\\WMDMCESP.WMDMCESP] 1221577262
@="WMDM CE Device Service Provider"

[Software\\Classes\\WMDMCESP.WMDMCESP\\CLSID] 1221577262
@="{067B4B81-B1EC-489f-B111-940EBDC44EBE}"

[Software\\Classes\\WMDMCESP.WMDMCESP\\CurVer] 1221577262
@="WMDMCESP.WMDMCESP.1"
```

```
[Software\\Classes\\WMDMCESP.WMDMCESP.1] 1221577262
@="WMDM CE Device Service Provider"

[Software\\Classes\\WMDMCESP.WMDMCESP.1\\CLSID] 1221577262
@="{067B4B81-B1EC-489f-B111-940EBDC44EBE}"

[Software\\Classes\\WMDMLogger.WMDMLogger] 1221577262
@="WMDMLogger Class"

[Software\\Classes\\WMDMLogger.WMDMLogger\\CurVer] 1221577262
@="WMDMLogger.WMDMLogger.1"

[Software\\Classes\\WMDMLogger.WMDMLogger.1] 1221577262
@="WMDMLogger Class"

[Software\\Classes\\WMDMLogger.WMDMLogger.1\\CLSID] 1221577262
@="{110A3202-5A79-11d3-8D78-444553540000}"

[Software\\Classes\\WMFFilter.CoWMFFilter] 1221412070
@="CoWMFFilter Class"

[Software\\Classes\\WMFFilter.CoWMFFilter\\CLSID] 1221412070
@="{607FD4E8-0A03-11D1-AB1D-00C04FC9B304}"

[Software\\Classes\\WMFFilter.CoWMFFilter.1] 1221412070
@="CoWMFFilter Class"

[Software\\Classes\\WMFFilter.CoWMFFilter.1\\CLSID] 1221412070
@="{607FD4E8-0A03-11D1-AB1D-00C04FC9B304}"

[Software\\Classes\\WMNetSourcePlugin.NetSourcePlugin] 1221577262
@="Windows Media Network Source Plugin"

[Software\\Classes\\WMNetSourcePlugin.NetSourcePlugin\\CLSID] 1221577262
@="{ad763fa6-3b90-41ab-bd44-4f832beee55f}"

[Software\\Classes\\WMNetSourcePlugin.NetSourcePlugin\\CurVer] 1221577262
@="WMNetSourcePlugin.NetSourcePlugin.1"

[Software\\Classes\\WMNetSourcePlugin.NetSourcePlugin.1] 1221577262
@="Windows Media Network Source Plugin"

[Software\\Classes\\WMNetSourcePlugin.NetSourcePlugin.1\\CLSID] 1221577262
@="{ad763fa6-3b90-41ab-bd44-4f832beee55f}"

[Software\\Classes\\WMP.AudioCD\\Shell\\Play] 1221577264
@="&Play"
"MUIVerb"="@wmploc.dll,-6503"

[Software\\Classes\\WMP.AudioCD\\Shell\\Play\\Command] 1221577265
@="\"C:\\Program Files\\Windows Media Player\\wmplayer.exe\" /prefetch:3
/device:AudioCD \"%L\""

[Software\\Classes\\WMP.BurnCD\\Shell\\Burn] 1221577264
@="Select media to Copy to CD"
"MUIVerb"="@wmploc.dll,-6502"

[Software\\Classes\\WMP.BurnCD\\Shell\\Burn\\Command] 1221577264
@="\"C:\\Program Files\\Windows Media Player\\wmplayer.exe\" /prefetch:3
/Task:PortableDevice /Device:\"%L\""

[Software\\Classes\\WMP.DVD\\Shell\\Play] 1221577264
@="&Play"
"MUIVerb"="@wmploc.dll,-6504"

[Software\\Classes\\WMP.PlayCD\\Shell\\Play] 1221577264
@="&Play"
"MUIVerb"="@wmploc.dll,-1800"
```

```

[Software\\Classes\\WMP.PlayMedia\\shell\\play] 1221577264
@="&Play"

[Software\\Classes\\WMP.PlayMedia\\shell\\play\\DropTarget] 1221577264
"clsid"="{CE3FB1D1-02AE-4a5f-A6E9-D9F1B4073E6C}"

[Software\\Classes\\WMP.RipCD\\Shell\\Rip] 1221577264
@="Copy music from CD"
"MUIVerb"="@wmploc.dll,-6506"

[Software\\Classes\\WMP.RipCD\\Shell\\Rip\\Command] 1221577264
@="\"C:\\Program Files\\Windows Media Player\\wmplayer.exe\" /prefetch:3
/RipAudioCD \"%L\" "

[Software\\Classes\\WMP.WMDBFile] 1221577263
@="Windows Media Library"
"FriendlyTypeName"="@C:\\windows\\inf\\unregmp2.exe,-9924"
"NoOpen"=""

[Software\\Classes\\WMP.WMDBFile\\DefaultIcon] 1221577263
@="C:\\Program Files\\Windows Media Player\\wmplayer.exe,-120"

[Software\\Classes\\WMPCD] 1221577265

[Software\\Classes\\WMPlayer.OCX] 1221577265
@="Windows Media Player"
"EditFlags"=hex:00,00,01,00

[Software\\Classes\\WMPlayer.OCX\\CLSID] 1221577265
@="{6BF52A52-394A-11d3-B153-00C04F79FAA6}"

[Software\\Classes\\WMPlayer.OCX\\CurVer] 1221577265
@="WMPlayer.OCX.7"

[Software\\Classes\\WMPlayer.OCX.7] 1221577265
@="Windows Media Player"
"EditFlags"=dword:00010000

[Software\\Classes\\WMPlayer.OCX.7\\CLSID] 1221577265
@="{6BF52A52-394A-11d3-B153-00C04F79FAA6}"

[Software\\Classes\\WMPlayer.OCX.7\\Insertable] 1221577265

[Software\\Classes\\WMPTheme.WMPSkinMngr] 1221577265
@="WMPSkinMngr Class"

[Software\\Classes\\WMPTheme.WMPSkinMngr\\CLSID] 1221577265
@="{B2A7FD52-301F-4348-B93A-638C6DE49229}"

[Software\\Classes\\WMPTheme.WMPSkinMngr\\CurVer] 1221577265
@="WMPTheme.WMPSkinMngr.1"

[Software\\Classes\\WMPTheme.WMPSkinMngr.1] 1221577265
@="WMPSkinMngr Class"

[Software\\Classes\\WMPTheme.WMPSkinMngr.1\\CLSID] 1221577265
@="{B2A7FD52-301F-4348-B93A-638C6DE49229}"

[Software\\Classes\\WMSCClientNetManager.ClientNetManager] 1221577262
@="ClientNetManager Class"

[Software\\Classes\\WMSCClientNetManager.ClientNetManager\\CLSID] 1221577262
@="{CD12A3CE-9C42-11D2-BEED-0060082F2054}"

[Software\\Classes\\WMSCClientNetManager.ClientNetManager\\CurVer] 1221577262
@="WMSCClientNetManager.ClientNetManager.1"

```



```
[Software\\Classes\\WMSCClientNetManager.ClientNetManager.1] 1221577262
@="ClientNetManager Class"

[Software\\Classes\\WMSCClientNetManager.ClientNetManager.1\\CLSID] 1221577262
@="{CD12A3CE-9C42-11D2-BEED-0060082F2054}"

[Software\\Classes\\WMSDKHTTPSourcePlugin.HTTPSource] 1221577262
@="Windows Media SDK HTTP Source Plugin"

[Software\\Classes\\WMSDKHTTPSourcePlugin.HTTPSource\\CLSID] 1221577262
@="{566A2EFF-5651-4020-AC1A-EB48E4571EA3}"

[Software\\Classes\\WMSDKHTTPSourcePlugin.HTTPSource\\CurVer] 1221577262
@="WMSDKHTTPSourcePlugin.HTTPSource.2"

[Software\\Classes\\WMSDKHTTPSourcePlugin.HTTPSource.2] 1221577262
@="Windows Media SDK HTTP Source Plugin"

[Software\\Classes\\WMSDKHTTPSourcePlugin.HTTPSource.2\\CLSID] 1221577262
@="{566A2EFF-5651-4020-AC1A-EB48E4571EA3}"

[Software\\Classes\\WMSDKMMSSourcePlugin.MMSSource] 1221577262
@="Windows Media SDK MMS Source Plugin"

[Software\\Classes\\WMSDKMMSSourcePlugin.MMSSource\\CLSID] 1221577262
@="{DCF6C8B2-F6C0-461b-82DA-35945EADF54A}"

[Software\\Classes\\WMSDKMMSSourcePlugin.MMSSource\\CurVer] 1221577262
@="WMSDKMMSSourcePlugin.MMSSource.2"

[Software\\Classes\\WMSDKMMSSourcePlugin.MMSSource.2] 1221577262
@="Windows Media SDK MMS Source Plugin"

[Software\\Classes\\WMSDKMMSSourcePlugin.MMSSource.2\\CLSID] 1221577262
@="{DCF6C8B2-F6C0-461b-82DA-35945EADF54A}"

[Software\\Classes\\WMSDKMSBSourcePlugin.MSBDSource] 1221577262
@="Windows Media SDK MSB Source Plugin"

[Software\\Classes\\WMSDKMSBSourcePlugin.MSBDSource\\CLSID] 1221577262
@="{FB74F625-7D25-4455-B840-7B870B5B9322}"

[Software\\Classes\\WMSDKMSBSourcePlugin.MSBDSource\\CurVer] 1221577262
@="WMSDKMSBSourcePlugin.MSBDSource.2"

[Software\\Classes\\WMSDKMSBSourcePlugin.MSBDSource.2] 1221577262
@="Windows Media SDK MSB Source Plugin"

[Software\\Classes\\WMSDKMSBSourcePlugin.MSBDSource.2\\CLSID] 1221577262
@="{FB74F625-7D25-4455-B840-7B870B5B9322}"

[Software\\Classes\\WMSDKNamespace.NamespaceFactory] 1221577262
@="WMSDSK NamespaceFactory Class"

[Software\\Classes\\WMSDKNamespace.NamespaceFactory\\CLSID] 1221577262
@="{203b1eed-db9f-40fb-87bd-1990982017d2}"

[Software\\Classes\\WMSDKNamespace.NamespaceFactory\\CurVer] 1221577262
@="WMSDKNamespace.NamespaceFactory.1"

[Software\\Classes\\WMSDKNamespace.NamespaceFactory.1] 1221577262
@="WMSDK NamespaceFactory Class"

[Software\\Classes\\WMSDKNamespace.NamespaceFactory.1\\CLSID] 1221577262
@="{203b1eed-db9f-40fb-87bd-1990982017d2}"

[Software\\Classes\\WMSFile] 1221577265
@="Windows Media Player Skin File"
```

```

"FriendlyTypeName"="@C:\\windows\\inf\\unregmp2.exe,-9915"

[Software\\Classes\\WMSFile\\DefaultIcon] 1221577265
@"C:\\windows\\system32\\wmploc.dll,-617"

[Software\\Classes\\WMSFile\\shell] 1221577265
@"open"

[Software\\Classes\\WMSFile\\shell\\open] 1221577265
@"&Open"

[Software\\Classes\\WMSFile\\shell\\open\\command] 1221577265
@"\"C:\\Program Files\\Windows Media Player\\wmplayer.exe\" /layout:\"%L\" "

[Software\\Classes\\WMVFile] 1221577265
@"Windows Media Audio/Video file"
"EditFlags"=hex:00,00,01,00
"FriendlyTypeName"="@C:\\windows\\inf\\unregmp2.exe,-9914"

[Software\\Classes\\WMVFile\\DefaultIcon] 1221577265
@"C:\\PROG~FBU\\WIND~ATD\\wmplayer.exe,-120"

[Software\\Classes\\WMVFile\\shell] 1221577265
@"play"

[Software\\Classes\\WMVFile\\shell\\open] 1221577265
@"&Open"

[Software\\Classes\\WMVFile\\shell\\open\\command] 1221577265
@"\"C:\\Program Files\\Windows Media Player\\wmplayer.exe\" /prefetch:7 /Open
 \"%L\" "

[Software\\Classes\\WMVFile\\shell\\open\\DropTarget] 1221577265
"CLSID"="{CE3FB1D1-02AE-4a5f-A6E9-D9F1B4073E6C}"

[Software\\Classes\\WMVFile\\shell\\play] 1221577265
@"&Play"
"MUIVerb"=str(2):"@%SystemRoot%\\inf\\unregmp2.exe,-9991"

[Software\\Classes\\WMVFile\\shell\\play\\command] 1221577265
@"\"C:\\Program Files\\Windows Media Player\\wmplayer.exe\" /prefetch:7 /Play
 \"%L\" "

[Software\\Classes\\WMVFile\\shellex\\ContextMenuHandlers\\WMPAddToPlaylist]
1221577265
@"{F1B9284F-E9DC-4e68-9D7E-42362A59F0FD}"

[Software\\Classes\\WMVFile\\shellex\\ContextMenuHandlers\\WMPBurnAudioCD]
1221577265
@"{8DD448E6-C188-4aed-AF92-44956194EB1F}"

[Software\\Classes\\WMVFile\\shellex\\ContextMenuHandlers\\WMPPlayAsPlaylist]
1221577265
@"{CE3FB1D1-02AE-4a5f-A6E9-D9F1B4073E6C}"

[Software\\Classes\\WMZFile] 1221577265
@"Windows Media Player Skin Package"
"EditFlags"=hex:00,00,01,00
"FriendlyTypeName"="@C:\\windows\\inf\\unregmp2.exe,-9916"

[Software\\Classes\\WMZFile\\DefaultIcon] 1221577265
@"C:\\windows\\system32\\wmploc.dll,-617"

[Software\\Classes\\WMZFile\\shell] 1221577265
@"open"

[Software\\Classes\\WMZFile\\shell\\open] 1221577265
@"&Open"

```

```

[Software\\Classes\\WMZFile\\shell\\open\\command] 1221577265
@="\"C:\\Program Files\\Windows Media Player\\wmplayer.exe\" /layout:\"%L\"

[Software\\Classes\\WPLFile] 1221577265
@="Windows Media playlist"
"EditFlags"=hex:00,00,01,00
"FriendlyTypeName"="@C:\\windows\\inf\\unregmp2.exe,-9923"

[Software\\Classes\\WPLFile\\DefaultIcon] 1221577265
@="C:\\windows\\system32\\wmploc.dll,-616"

[Software\\Classes\\WPLFile\\shell] 1221577265
@="play"

[Software\\Classes\\WPLFile\\shell\\open] 1221577265
@="&Open"

[Software\\Classes\\WPLFile\\shell\\open\\command] 1221577265
@="\"C:\\Program Files\\Windows Media Player\\wmplayer.exe\" /Open \"%L\"

[Software\\Classes\\WPLFile\\shell\\open\\DropTarget] 1221577265
"CLSID"="{CE3FB1D1-02AE-4a5f-A6E9-D9F1B4073E6C}"

[Software\\Classes\\WPLFile\\shell\\play] 1221577265
@="&Play"
"MUIVerb"=str(2):"@%SystemRoot%\\inf\\unregmp2.exe,-9991"

[Software\\Classes\\WPLFile\\shell\\play\\command] 1221577265
@="\"C:\\Program Files\\Windows Media Player\\wmplayer.exe\" /Play \"%L\"

[Software\\Classes\\WPLFile\\shellex\\ContextMenuHandlers\\WMPAddToPlaylist]
1221577265
@="{F1B9284F-E9DC-4e68-9D7E-42362A59F0FD}"

[Software\\Classes\\WPLFile\\shellex\\ContextMenuHandlers\\WMPBurnAudioCD]
1221577265
@="{8DD448E6-C188-4aed-AF92-44956194EB1F}"

[Software\\Classes\\WPLFile\\shellex\\ContextMenuHandlers\\WMPPlayAsPlaylist]
1221577265
@="{CE3FB1D1-02AE-4a5f-A6E9-D9F1B4073E6C}"

[Software\\Classes\\wriFile\\shell\\open\\command] 1221412073
@="C:\\windows\\system32\\wordpad.exe %1"

[Software\\Classes\\wriFile\\shell\\print\\command] 1221412073
@="C:\\windows\\system32\\wordpad.exe /p %1"

[Software\\Classes\\WRTE.Document.1\\UID] 1221574932
"Frame12"="setup"

[Software\\Classes\\WScript.Network] 1221574780
@="Windows Script Host Network Object"

[Software\\Classes\\WScript.Network\\CLSID] 1221574780
@="{093FF999-1EA0-4079-9525-9614C3504B74}"

[Software\\Classes\\WScript.Network\\CurVer] 1221574780
@="WScript.Network.1"

[Software\\Classes\\WScript.Network.1] 1221574780
@="Windows Script Host Network Object"

[Software\\Classes\\WScript.Network.1\\CLSID] 1221574780
@="{093FF999-1EA0-4079-9525-9614C3504B74}"

[Software\\Classes\\WScript.Shell] 1221574780

```

```
@="Windows Script Host Shell Object"

[Software\\Classes\\WScript.Shell\\CLSID] 1221574780
@="{72C24DD5-D70A-438B-8A42-98424B88AFB8}"

[Software\\Classes\\WScript.Shell\\CurVer] 1221574780
@="WScript.Shell.1"

[Software\\Classes\\WScript.Shell.1] 1221574780
@="Windows Script Host Shell Object"

[Software\\Classes\\WScript.Shell.1\\CLSID] 1221574780
@="{72C24DD5-D70A-438B-8A42-98424B88AFB8}"

[Software\\Classes\\WSFFile] 1221574779
@="Windows Script File"

[Software\\Classes\\WSFFile\\DefaultIcon] 1221574779
@=str(2):"C:\\windows\\system32\\WScript.exe,2"

[Software\\Classes\\WSFFile\\Shell\\Edit] 1221574779
@="&Edit"

[Software\\Classes\\WSFFile\\Shell\\Edit\\Command] 1221574779
@=str(2):"C:\\windows\\system32\\Notepad.exe %1"

[Software\\Classes\\WSFFile\\Shell\\Open] 1221574779
@="&Open"

[Software\\Classes\\WSFFile\\Shell\\Open\\Command] 1221574779
@=str(2):"C:\\windows\\system32\\WScript.exe \"%1\" %*"

[Software\\Classes\\WSFFile\\Shell\\Open2] 1221574779
@="Open &with Command Prompt"

[Software\\Classes\\WSFFile\\Shell\\Open2\\Command] 1221574779
@=str(2):"C:\\windows\\system32\\CScript.exe \"%1\" %*"

[Software\\Classes\\WSFFile\\Shell\\Print] 1221574779
@="&Print"

[Software\\Classes\\WSFFile\\Shell\\Print\\Command] 1221574779
@=str(2):"C:\\windows\\system32\\Notepad.exe /p %1"

[Software\\Classes\\WSFFile\\ShellEx\\DropHandler] 1221574779
@="{60254CA5-953B-11CF-8C96-00AA00B8708C}"

[Software\\Classes\\WSFFile\\ShellEx\\PropertySheetHandlers\\WSHProps] 1221574779
@="{60254CA5-953B-11CF-8C96-00AA00B8708C}"

[Software\\Classes\\WSHController\\CLSID] 1221574780
@="{563DC062-B09A-11D2-A24D-00104BD35090}"

[Software\\Classes\\WSHFile] 1221574779
@="Windows Script Host Settings File"
"IsShortcut"="Yes"

[Software\\Classes\\WSHFile\\DefaultIcon] 1221574779
@=str(2):"C:\\windows\\system32\\WScript.exe,1"

[Software\\Classes\\WSHFile\\Shell\\Open] 1221574779
@="&Open"

[Software\\Classes\\WSHFile\\Shell\\Open\\Command] 1221574779
@=str(2):"C:\\windows\\system32\\WScript.exe \"%1\" %*"

[Software\\Classes\\WSHFile\\Shell\\Open2] 1221574779
@="Open &with Command Prompt"
```

```

[Software\\Classes\\WSHFile\\Shell\\Open2\\Command] 1221574779
@=str(2): "C:\\windows\\system32\\CScript.exe \"%1\" %*"

[Software\\Classes\\WSHFile\\ShellEx\\DropHandler] 1221574779
@="{60254CA5-953B-11CF-8C96-00AA00B8708C}"

[Software\\Classes\\WSHFile\\ShellEx\\PropertySheetHandlers\\WSHProps] 1221574779
@="{60254CA5-953B-11CF-8C96-00AA00B8708C}"

[Software\\Classes\\WSHRemote\\CLSID] 1221574799
@="{6F201542-B482-11D2-A250-00104BD35090}"

[Software\\Classes\\WVXFile] 1221577265
@="Windows Media Audio/Video playlist"
"EditFlags"=hex:00,00,01,00
"FriendlyTypeName"="@C:\\windows\\inf\\unregmp2.exe,-9913"

[Software\\Classes\\WVXFile\\DefaultIcon] 1221577265
@="C:\\PROG~FBU\\WIND~ATD\\wmplayer.exe,-120"

[Software\\Classes\\WVXFile\\shell] 1221577265
@="play"

[Software\\Classes\\WVXFile\\shell\\open] 1221577265
@="&Open"

[Software\\Classes\\WVXFile\\shell\\open\\command] 1221577265
@="\"C:\\Program Files\\Windows Media Player\\wmplayer.exe\" /Open \"%L\""

[Software\\Classes\\WVXFile\\shell\\open\\DropTarget] 1221577265
"CLSID"="{CE3FB1D1-02AE-4a5f-A6E9-D9F1B4073E6C}"

[Software\\Classes\\WVXFile\\shell\\play] 1221577265
@="&Play"
"MUIVerb"=str(2): "%SystemRoot%\\inf\\unregmp2.exe,-9991"

[Software\\Classes\\WVXFile\\shell\\play\\command] 1221577265
@="\"C:\\Program Files\\Windows Media Player\\wmplayer.exe\" /Play \"%L\""

[Software\\Classes\\WVXFile\\shellex\\ContextMenuHandlers\\WMPAddToPlaylist]
1221577265
@="{F1B9284F-E9DC-4e68-9D7E-42362A59F0FD}"

[Software\\Classes\\WVXFile\\shellex\\ContextMenuHandlers\\WMPBurnAudioCD]
1221577265
@="{8DD448E6-C188-4aed-AF92-44956194EB1F}"

[Software\\Classes\\WVXFile\\shellex\\ContextMenuHandlers\\WMPPlayAsPlaylist]
1221577265
@="{CE3FB1D1-02AE-4a5f-A6E9-D9F1B4073E6C}"

[Software\\Classes\\xbmfile] 1221412070
@="XBM Image"

[Software\\Classes\\xbmfile\\CLSID] 1221412070
@="{25336920-03F9-11CF-8FD0-00AA00686F13}"

[Software\\Classes\\xbmfile\\shell\\open\\ddeexec] 1221412070
@="\"file:%1\",,-1,,,,,"

[Software\\Classes\\xbmfile\\shell\\open\\ddeexec\\Topic] 1221412070
@="WWW_OpenURL"

[Software\\Classes\\xmlfile\\shell\\open\\command] 1221412073
@="C:\\windows\\system32\\winebrowser.exe -nohome"

[Software\\Classes\\xmlfile\\shell\\open\\ddeexec] 1221412073

```

```

@="%1\",-1,0,,,"
"NoActivateHandler"=""

[Software\\Classes\\xmlfile\\shell\\open\\ddeexec\\Application] 1221412073
@="IExplore"

[Software\\Classes\\xmlfile\\shell\\open\\ddeexec\\Topic] 1221412073
@="WWW_OpenURL"

[Software\\Classes\\xrs_auto_file] 1221576839
@="Sch\\xe9ma XRelais"

[Software\\Classes\\xrs_auto_file\\DefaultIcon] 1221576839
@="C:\\windows\\profiles\\philippe\\Application
Data\\Microsoft\\Installer\\{AAF938D2-80FA-4D16-95A6-5C3B76E04CF9}\\_C3F50E17_D277_

[Software\\Classes\\xrs_auto_file\\shell\\Open] 1221576839
@="Ouvrir avec XRelais"

[Software\\Classes\\xrs_auto_file\\shell\\Open\\command] 1221576839
@="\"c:\\micrelec\\exewtwh\\XRelais.exe\" \"%1\""
"command"=str(7):("my_">@zj@Qad)7qf[-yAlwaysInstall>`X~s],xu}@N*f(z.O~aa \"%1\"\\0"

[Software\\Classes\\xsy_auto_file] 1221576839
@="Symbole XRelais & Winschem"

[Software\\Classes\\xsy_auto_file\\DefaultIcon] 1221576839
@="C:\\windows\\profiles\\philippe\\Application
Data\\Microsoft\\Installer\\{AAF938D2-80FA-4D16-95A6-5C3B76E04CF9}\\_91B5C1E6_C86F_

[Software\\Classes\\xsy_auto_file\\shell\\open] 1221576839
@="Ouvrir avec XSymbole"

[Software\\Classes\\xsy_auto_file\\shell\\open\\command] 1221576839
@="\"c:\\micrelec\\exewtwh\\xsymbole.exe\" \"%1\""
"command"=str(7):("my_">@zj@Qad)7qf[-yAlwaysInstall>U&9R`YD4p?IPR,J)PkDb \"%1\"\\0"

[Software\\Clients\\Media] 1221577264
@="Windows Media Player"

[Software\\Clients\\Media\\Windows Media Player] 1221577264
@="Windows Media Player"

[Software\\Clients\\Media\\Windows Media Player\\InstallInfo] 1221577265
"HideIconsCommand"="C:\\windows\\inf\\unregmp2.exe /HideWMP /SetShowState"
"ReinstallCommand"="C:\\windows\\inf\\unregmp2.exe /SetWMPAsDefault"
>ShowIconsCommand"="C:\\windows\\inf\\unregmp2.exe /ShowWMP /SetShowState"

[Software\\Clients\\Media\\Windows Media Player\\InstallName] 1221577264
"OCName"="WMPOCM"

[Software\\Clients\\Media\\Windows Media Player\\shell\\open\\command] 1221577264
@="C:\\Program Files\\Windows Media Player\\wmplayer.exe"

[Software\\LGIS\\GMWIN 4 (Imo)\\4] 1221630163

[Software\\LSIS\\PMU-Editor\\2.30.000] 1221630228

[Software\\Macromedia\\Common Files] 1221575851
@=""
"emlaunch.dll"="C:\\Program Files\\Fichiers communs\\Macromedia\\emlaunch.dll"
"extensions.dll"="C:\\Program Files\\Fichiers communs\\Macromedia\\extensions.dll"
"gemstone.dll"="C:\\Program Files\\Fichiers communs\\Macromedia\\gemstone.dll"

[Software\\Macromedia\\Extension Manager\\1.7\\Installation] 1221575851
@=""
"Default Editor For"="mxi,mxp"
"InstallPath"="C:\\Program Files\\Macromedia\\Extension Manager\\"

```

```
"Language"="En"
```

```
[Software\\Macromedia\\Flash\\8] 1221575891
```

```
@=" "
```

```
[Software\\Macromedia\\Flash\\8\\Installation] 1221575891
```

```
"HelpPath"="C:\\windows\\profiles\\All Users\\Application Data\\Macromedia\\Flash  
8\\en\\Configuration"
```

```
"InstallPath"="C:\\Program Files\\Macromedia\\Flash 8\\"
```

```
[Software\\Macromedia\\Flash\\QuickTime] 1221589086
```

```
@="1"
```

```
[Software\\Macromedia\\FLVEncoder] 1221575857
```

```
@=" "
```

```
[Software\\Macromedia\\FLVEncoder\\1] 1221575857
```

```
@=" "
```

```
[Software\\Macromedia\\FLVEncoder\\1\\Installation] 1221575857
```

```
"InstallPath"="C:\\Program Files\\Macromedia\\Flash 8 Video Encoder\\"
```

```
"LangCode"="en"
```

```
[Software\\Microsoft\\Active Setup\\Installed
```

```
Components\\{2179C5D3-EBFF-11CF-B6FD-00AA00B4E220}] 1221577265
```

```
@=" "
```

```
"Version"="9,0,0,2980"
```

```
[Software\\Microsoft\\Active Setup\\Installed
```

```
Components\\{22d6f312-b0f6-11d0-94ab-0080c74c7e95}] 1221577265
```

```
@="Microsoft Windows Media Player"
```

```
"DontAsk"=dword:00000002
```

```
"IsInstalled"=dword:00000001
```

```
"Locale"="EN"
```

```
"StubPath"=" "
```

```
"Version"="9,0,0,2980"
```

```
[Software\\Microsoft\\Active Setup\\Installed
```

```
Components\\{44BBA848-CC51-11CF-AAFA-00AA00B6015C}] 1221577265
```

```
"Version"="9,0,0,2980"
```

```
[Software\\Microsoft\\Active Setup\\Installed
```

```
Components\\{44BBA855-CC51-11CF-AAFA-00AA00B6015F}] 1221412073
```

```
@="DirectDrawEx"
```

```
"ComponentID"="DirectDrawEx"
```

```
"IsInstalled"="1"
```

```
"Locale"="*"
```

```
"Version"="4,71,1113,0"
```

```
[Software\\Microsoft\\Active Setup\\Installed
```

```
Components\\{4f645220-306d-11d3-995d-00c04f98bbc9}] 1221574779
```

```
@="Microsoft Windows Script 5.6"
```

```
"ComponentID"="MSVBScript"
```

```
"IsInstalled"=dword:00000001
```

```
"Locale"="EN"
```

```
"Version"="5,6,0,8825"
```

```
[Software\\Microsoft\\Active Setup\\Installed
```

```
Components\\{6BF52A52-394A-11d3-B153-00C04F79FAA6}] 1221577265
```

```
@="Microsoft Windows Media Player"
```

```
"ComponentID"="Microsoft Windows Media Player"
```

```
"DontAsk"=dword:00000002
```

```
"IsInstalled"=dword:00000001
```

```
"Locale"="EN"
```

```
"StubPath"="rundll32.exe advpack.dll,LaunchINFSection
```

```
C:\\windows\\inf\\wmp.inf,PerUserStub"
```

```
"Version"="9,0,0,2980"
```

```
[Software\\Microsoft\\Active Setup\\Installed
Components\\{7131646D-CD3C-40F4-97B9-CD9E4E6262EF}] 1221412073
@=".NET Framework"
"ComponentID"=".NETFramework"
"Locale"=""
"Version"="2,0,50727,0"
```

```
[Software\\Microsoft\\Active Setup\\Installed
Components\\{CB2F7EDD-9D1F-43C1-90FC-4F52EAE172A1}] 1221412073
@=".NET Framework"
"ComponentID"=".NETFramework"
"Locale"=""
"Version"="1,0,4322,1"
```

```
[Software\\Microsoft\\Active Setup\\Installed
Components\\{D27CDB6E-AE6D-11CF-96B8-444553540000}] 1221575858
@="Macromedia Shockwave Flash"
"ComponentID"="Flash"
"Locale"="EN"
"Version"="8.0"
```

```
[Software\\Microsoft\\Active Setup\\Installed
Components\\{de5aed00-a4bf-11d1-9948-00c04f98bbc9}] 1221412073
@="HTML Help"
"ComponentID"="HTMLHelp"
"IsInstalled"="1"
"Locale"="*"
"Version"="4,74,9273,0"
```

```
[Software\\Microsoft\\Advanced INF Setup] 1221412073
@=""
```

```
[Software\\Microsoft\\AudioCompressionManager\\DriverCache\\msacm.imaadpcm]
1221412073
"aFormatTagCache"=hex:01,00,00,00,10,00,00,00,11,00,00,00,14,00,00,00
"cFilterTags"=dword:00000000
"cFormatTags"=dword:00000002
"fdwSupport"=dword:00000001
```

```
[Software\\Microsoft\\AudioCompressionManager\\DriverCache\\msacm.msadpcm]
1221412073
"aFormatTagCache"=hex:01,00,00,00,10,00,00,00,02,00,00,00,32,00,00,00
"cFilterTags"=dword:00000000
"cFormatTags"=dword:00000002
"fdwSupport"=dword:00000001
```

```
[Software\\Microsoft\\AudioCompressionManager\\DriverCache\\msacm.msg711]
1221412073
"aFormatTagCache"=hex:01,00,00,00,10,00,00,00,06,00,00,00,12,00,00,00,07,00,00,\\
00,12,00,00,00
"cFilterTags"=dword:00000000
"cFormatTags"=dword:00000003
"fdwSupport"=dword:00000001
```

```
[Software\\Microsoft\\AudioCompressionManager\\DriverCache\\msacm.winemp3]
1221412073
"aFormatTagCache"=hex:01,00,00,00,10,00,00,00,55,00,00,00,20,00,00,00
"cFilterTags"=dword:00000000
"cFormatTags"=dword:00000002
"fdwSupport"=dword:00000001
```

```
[Software\\Microsoft\\AudioCompressionManager\\DriverCache\\msacm32.dll]
1221412073
"aFormatTagCache"=hex:01,00,00,00,10,00,00,00
"cFilterTags"=dword:00000000
"cFormatTags"=dword:00000001
"fdwSupport"=dword:00000002
```



```
[Software\\Microsoft\\Cryptography\\Defaults\\Provider\\Microsoft Base
Cryptographic Provider v1.0] 1221412071
"Image Path"="rsaenh.dll"
"Signature"=hex:ef,be,ad,de
"Type"=dword:00000001

[Software\\Microsoft\\Cryptography\\Defaults\\Provider\\Microsoft Enhanced
Cryptographic Provider v1.0] 1221412071
"Image Path"="rsaenh.dll"
"Signature"=hex:ef,be,ad,de
"Type"=dword:00000001

[Software\\Microsoft\\Cryptography\\Defaults\\Provider\\Microsoft Enhanced RSA and
AES Cryptographic Provider] 1221412071
"Image Path"="rsaenh.dll"
"Signature"=hex:ef,be,ad,de
"Type"=dword:00000018

[Software\\Microsoft\\Cryptography\\Defaults\\Provider\\Microsoft Enhanced RSA and
AES Cryptographic Provider (Prototype)] 1221412071
"Image Path"="rsaenh.dll"
"Signature"=hex:ef,be,ad,de
"Type"=dword:00000018

[Software\\Microsoft\\Cryptography\\Defaults\\Provider\\Microsoft RSA SChannel
Cryptographic Provider] 1221412071
"Image Path"="rsaenh.dll"
"Signature"=hex:ef,be,ad,de
"Type"=dword:0000000c

[Software\\Microsoft\\Cryptography\\Defaults\\Provider\\Microsoft Strong
Cryptographic Provider] 1221412071
"Image Path"="rsaenh.dll"
"Signature"=hex:ef,be,ad,de
"Type"=dword:00000001

[Software\\Microsoft\\Cryptography\\Defaults\\Provider Types\\Type 001] 1221412071
"Name"="Microsoft Base Cryptographic Provider v1.0"
"TypeName"="RSA Full (Signature and Key Exchange)"

[Software\\Microsoft\\Cryptography\\Defaults\\Provider Types\\Type 012] 1221412071
"Name"="Microsoft RSA SChannel Cryptographic Provider"
"TypeName"="RSA SChannel"

[Software\\Microsoft\\Cryptography\\Defaults\\Provider Types\\Type 024] 1221412071
"Name"="Microsoft Enhanced RSA and AES Cryptographic Provider"
"TypeName"="RSA Full and AES"

[Software\\Microsoft\\Cryptography\\OID\\EncodingType
0\\CertDllOpenStoreProv\\#16] 1221412070
"Dll"="cryptnet.dll"
"FuncName"="LdapProvOpenStore"

[Software\\Microsoft\\Cryptography\\OID\\EncodingType
0\\CertDllOpenStoreProv\\Ldap] 1221412070
"Dll"="cryptnet.dll"
"FuncName"="LdapProvOpenStore"

[Software\\Microsoft\\Cryptography\\OID\\EncodingType
0\\CryptSIPDllCreateIndirectData\\{000C10F1-0000-0000-C000-000000000046}]
1221412071
"Dll"="MSISIP.DLL"
"FuncName"="MsiSIPCreateIndirectData"

[Software\\Microsoft\\Cryptography\\OID\\EncodingType
0\\CryptSIPDllCreateIndirectData\\{06C9E010-38CE-11D4-A2A3-00104BD35090}]
1221574780
"Dll"="C:\\windows\\system32\\wsheight.dll"
```

```
"FuncName"="CreateIndirectData"
```

```
[Software\\Microsoft\\Cryptography\\OID\\EncodingType
0\\CryptSIPDllCreateIndirectData\\{1629F04E-2799-4DB5-8FE5-ACE10F17EBAB}]
1221574780
"Dll"="C:\\windows\\system32\\wsheight.dll"
"FuncName"="CreateIndirectData"
```

```
[Software\\Microsoft\\Cryptography\\OID\\EncodingType
0\\CryptSIPDllCreateIndirectData\\{1A610570-38CE-11D4-A2A3-00104BD35090}]
1221574780
"Dll"="C:\\windows\\system32\\wsheight.dll"
"FuncName"="CreateIndirectData"
```

```
[Software\\Microsoft\\Cryptography\\OID\\EncodingType
0\\CryptSIPDllCreateIndirectData\\{9BA61D3F-E73A-11D0-8CD2-00C04FC295EE}]
1221412071
"Dll"="WINTRUST.DLL"
"FuncName"="CryptSIPCreateIndirectData"
```

```
[Software\\Microsoft\\Cryptography\\OID\\EncodingType
0\\CryptSIPDllCreateIndirectData\\{C689AAB8-8E78-11D0-8C47-00C04FC295EE}]
1221412071
"Dll"="WINTRUST.DLL"
"FuncName"="CryptSIPCreateIndirectData"
```

```
[Software\\Microsoft\\Cryptography\\OID\\EncodingType
0\\CryptSIPDllCreateIndirectData\\{C689AAB9-8E78-11D0-8C47-00C04FC295EE}]
1221412071
"Dll"="WINTRUST.DLL"
"FuncName"="CryptSIPCreateIndirectData"
```

```
[Software\\Microsoft\\Cryptography\\OID\\EncodingType
0\\CryptSIPDllCreateIndirectData\\{C689AABA-8E78-11D0-8C47-00C04FC295EE}]
1221412071
"Dll"="WINTRUST.DLL"
"FuncName"="CryptSIPCreateIndirectData"
```

```
[Software\\Microsoft\\Cryptography\\OID\\EncodingType
0\\CryptSIPDllCreateIndirectData\\{DE351A42-8E59-11D0-8C47-00C04FC295EE}]
1221412071
"Dll"="WINTRUST.DLL"
"FuncName"="CryptSIPCreateIndirectData"
```

```
[Software\\Microsoft\\Cryptography\\OID\\EncodingType
0\\CryptSIPDllCreateIndirectData\\{DE351A43-8E59-11D0-8C47-00C04FC295EE}]
1221412071
"Dll"="WINTRUST.DLL"
"FuncName"="CryptSIPCreateIndirectData"
```

```
[Software\\Microsoft\\Cryptography\\OID\\EncodingType
0\\CryptSIPDllGetSignedDataMsg\\{000C10F1-0000-0000-C000-000000000046}] 1221412071
"Dll"="MSISIP.DLL"
"FuncName"="MsiSIPGetSignedDataMsg"
```

```
[Software\\Microsoft\\Cryptography\\OID\\EncodingType
0\\CryptSIPDllGetSignedDataMsg\\{06C9E010-38CE-11D4-A2A3-00104BD35090}] 1221574780
"Dll"="C:\\windows\\system32\\wsheight.dll"
"FuncName"="GetSignedDataMsg"
```

```
[Software\\Microsoft\\Cryptography\\OID\\EncodingType
0\\CryptSIPDllGetSignedDataMsg\\{1629F04E-2799-4DB5-8FE5-ACE10F17EBAB}] 1221574780
"Dll"="C:\\windows\\system32\\wsheight.dll"
"FuncName"="GetSignedDataMsg"
```

```
[Software\\Microsoft\\Cryptography\\OID\\EncodingType
0\\CryptSIPDllGetSignedDataMsg\\{1A610570-38CE-11D4-A2A3-00104BD35090}] 1221574780
"Dll"="C:\\windows\\system32\\wsheight.dll"
```

```
"FuncName"="GetSignedDataMsg"
```

```
[Software\\Microsoft\\Cryptography\\OID\\EncodingType
0\\CryptSIPDllGetSignedDataMsg\\{9BA61D3F-E73A-11D0-8CD2-00C04FC295EE}] 1221412071
"Dll"="WINTRUST.DLL"
"FuncName"="CryptSIPGetSignedDataMsg"
```

```
[Software\\Microsoft\\Cryptography\\OID\\EncodingType
0\\CryptSIPDllGetSignedDataMsg\\{C689AAB8-8E78-11D0-8C47-00C04FC295EE}] 1221412071
"Dll"="WINTRUST.DLL"
"FuncName"="CryptSIPGetSignedDataMsg"
```

```
[Software\\Microsoft\\Cryptography\\OID\\EncodingType
0\\CryptSIPDllGetSignedDataMsg\\{C689AAB9-8E78-11D0-8C47-00C04FC295EE}] 1221412071
"Dll"="WINTRUST.DLL"
"FuncName"="CryptSIPGetSignedDataMsg"
```

```
[Software\\Microsoft\\Cryptography\\OID\\EncodingType
0\\CryptSIPDllGetSignedDataMsg\\{C689AABA-8E78-11D0-8C47-00C04FC295EE}] 1221412071
"Dll"="WINTRUST.DLL"
"FuncName"="CryptSIPGetSignedDataMsg"
```

```
[Software\\Microsoft\\Cryptography\\OID\\EncodingType
0\\CryptSIPDllGetSignedDataMsg\\{DE351A42-8E59-11D0-8C47-00C04FC295EE}] 1221412071
"Dll"="WINTRUST.DLL"
"FuncName"="CryptSIPGetSignedDataMsg"
```

```
[Software\\Microsoft\\Cryptography\\OID\\EncodingType
0\\CryptSIPDllGetSignedDataMsg\\{DE351A43-8E59-11D0-8C47-00C04FC295EE}] 1221412071
"Dll"="WINTRUST.DLL"
"FuncName"="CryptSIPGetSignedDataMsg"
```

```
[Software\\Microsoft\\Cryptography\\OID\\EncodingType
0\\CryptSIPDllIsMyFileType2\\{000C10F1-0000-0000-C000-000000000046}] 1221412071
"Dll"="MSISIP.DLL"
"FuncName"="MsiSIPIsMyTypeOfFile"
```

```
[Software\\Microsoft\\Cryptography\\OID\\EncodingType
0\\CryptSIPDllIsMyFileType2\\{06C9E010-38CE-11D4-A2A3-00104BD35090}] 1221574780
"Dll"="C:\\windows\\system32\\wshex.dll"
"FuncName"="IsFileSupportedName"
```

```
[Software\\Microsoft\\Cryptography\\OID\\EncodingType
0\\CryptSIPDllIsMyFileType2\\{1629F04E-2799-4DB5-8FE5-ACE10F17EBAB}] 1221574780
"Dll"="C:\\windows\\system32\\wshex.dll"
"FuncName"="IsFileSupportedName"
```

```
[Software\\Microsoft\\Cryptography\\OID\\EncodingType
0\\CryptSIPDllIsMyFileType2\\{1A610570-38CE-11D4-A2A3-00104BD35090}] 1221574780
"Dll"="C:\\windows\\system32\\wshex.dll"
"FuncName"="IsFileSupportedName"
```

```
[Software\\Microsoft\\Cryptography\\OID\\EncodingType
0\\CryptSIPDllPutSignedDataMsg\\{000C10F1-0000-0000-C000-000000000046}] 1221412071
"Dll"="MSISIP.DLL"
"FuncName"="MsiSIPPutSignedDataMsg"
```

```
[Software\\Microsoft\\Cryptography\\OID\\EncodingType
0\\CryptSIPDllPutSignedDataMsg\\{06C9E010-38CE-11D4-A2A3-00104BD35090}] 1221574780
"Dll"="C:\\windows\\system32\\wshex.dll"
"FuncName"="PutSignedDataMsg"
```

```
[Software\\Microsoft\\Cryptography\\OID\\EncodingType
0\\CryptSIPDllPutSignedDataMsg\\{1629F04E-2799-4DB5-8FE5-ACE10F17EBAB}] 1221574780
"Dll"="C:\\windows\\system32\\wshex.dll"
"FuncName"="PutSignedDataMsg"
```

```
[Software\\Microsoft\\Cryptography\\OID\\EncodingType
```

```

0\\CryptSIPDllPutSignedDataMsg\\{1A610570-38CE-11D4-A2A3-00104BD35090}] 1221574780
"Dll"="C:\\windows\\system32\\wshext.dll"
"FuncName"="PutSignedDataMsg"

[Software\\Microsoft\\Cryptography\\OID\\EncodingType
0\\CryptSIPDllPutSignedDataMsg\\{9BA61D3F-E73A-11D0-8CD2-00C04FC295EE}] 1221412071
"Dll"="WINTRUST.DLL"
"FuncName"="CryptSIPPutSignedDataMsg"

[Software\\Microsoft\\Cryptography\\OID\\EncodingType
0\\CryptSIPDllPutSignedDataMsg\\{C689AAB8-8E78-11D0-8C47-00C04FC295EE}] 1221412071
"Dll"="WINTRUST.DLL"
"FuncName"="CryptSIPPutSignedDataMsg"

[Software\\Microsoft\\Cryptography\\OID\\EncodingType
0\\CryptSIPDllPutSignedDataMsg\\{C689AAB9-8E78-11D0-8C47-00C04FC295EE}] 1221412071
"Dll"="WINTRUST.DLL"
"FuncName"="CryptSIPPutSignedDataMsg"

[Software\\Microsoft\\Cryptography\\OID\\EncodingType
0\\CryptSIPDllPutSignedDataMsg\\{C689AABA-8E78-11D0-8C47-00C04FC295EE}] 1221412071
"Dll"="WINTRUST.DLL"
"FuncName"="CryptSIPPutSignedDataMsg"

[Software\\Microsoft\\Cryptography\\OID\\EncodingType
0\\CryptSIPDllPutSignedDataMsg\\{DE351A42-8E59-11D0-8C47-00C04FC295EE}] 1221412071
"Dll"="WINTRUST.DLL"
"FuncName"="CryptSIPPutSignedDataMsg"

[Software\\Microsoft\\Cryptography\\OID\\EncodingType
0\\CryptSIPDllPutSignedDataMsg\\{DE351A43-8E59-11D0-8C47-00C04FC295EE}] 1221412071
"Dll"="WINTRUST.DLL"
"FuncName"="CryptSIPPutSignedDataMsg"

[Software\\Microsoft\\Cryptography\\OID\\EncodingType
0\\CryptSIPDllRemoveSignedDataMsg\\{000C10F1-0000-0000-C000-000000000046}]
1221412071
"Dll"="MSISIP.DLL"
"FuncName"="MsiSIPRemoveSignedDataMsg"

[Software\\Microsoft\\Cryptography\\OID\\EncodingType
0\\CryptSIPDllRemoveSignedDataMsg\\{06C9E010-38CE-11D4-A2A3-00104BD35090}]
1221574780
"Dll"="C:\\windows\\system32\\wshext.dll"
"FuncName"="RemoveSignedDataMsg"

[Software\\Microsoft\\Cryptography\\OID\\EncodingType
0\\CryptSIPDllRemoveSignedDataMsg\\{1629F04E-2799-4DB5-8FE5-ACE10F17EBAB}]
1221574780
"Dll"="C:\\windows\\system32\\wshext.dll"
"FuncName"="RemoveSignedDataMsg"

[Software\\Microsoft\\Cryptography\\OID\\EncodingType
0\\CryptSIPDllRemoveSignedDataMsg\\{1A610570-38CE-11D4-A2A3-00104BD35090}]
1221574780
"Dll"="C:\\windows\\system32\\wshext.dll"
"FuncName"="RemoveSignedDataMsg"

[Software\\Microsoft\\Cryptography\\OID\\EncodingType
0\\CryptSIPDllRemoveSignedDataMsg\\{9BA61D3F-E73A-11D0-8CD2-00C04FC295EE}]
1221412071
"Dll"="WINTRUST.DLL"
"FuncName"="CryptSIPRemoveSignedDataMsg"

[Software\\Microsoft\\Cryptography\\OID\\EncodingType
0\\CryptSIPDllRemoveSignedDataMsg\\{C689AAB8-8E78-11D0-8C47-00C04FC295EE}]
1221412071
"Dll"="WINTRUST.DLL"

```

```
"FuncName"="CryptSIPRemoveSignedDataMsg"
```

```
[Software\\Microsoft\\Cryptography\\OID\\EncodingType
0\\CryptSIPDllRemoveSignedDataMsg\\{C689AAB9-8E78-11D0-8C47-00C04FC295EE}]
1221412071
"Dll"="WINTRUST.DLL"
"FuncName"="CryptSIPRemoveSignedDataMsg"
```

```
[Software\\Microsoft\\Cryptography\\OID\\EncodingType
0\\CryptSIPDllRemoveSignedDataMsg\\{C689AABA-8E78-11D0-8C47-00C04FC295EE}]
1221412071
"Dll"="WINTRUST.DLL"
"FuncName"="CryptSIPRemoveSignedDataMsg"
```

```
[Software\\Microsoft\\Cryptography\\OID\\EncodingType
0\\CryptSIPDllRemoveSignedDataMsg\\{DE351A42-8E59-11D0-8C47-00C04FC295EE}]
1221412071
"Dll"="WINTRUST.DLL"
"FuncName"="CryptSIPRemoveSignedDataMsg"
```

```
[Software\\Microsoft\\Cryptography\\OID\\EncodingType
0\\CryptSIPDllRemoveSignedDataMsg\\{DE351A43-8E59-11D0-8C47-00C04FC295EE}]
1221412071
"Dll"="WINTRUST.DLL"
"FuncName"="CryptSIPRemoveSignedDataMsg"
```

```
[Software\\Microsoft\\Cryptography\\OID\\EncodingType
0\\CryptSIPDllVerifyIndirectData\\{000C10F1-0000-0000-C000-000000000046}]
1221412071
"Dll"="MSISIP.DLL"
"FuncName"="MsiSIPVerifyIndirectData"
```

```
[Software\\Microsoft\\Cryptography\\OID\\EncodingType
0\\CryptSIPDllVerifyIndirectData\\{06C9E010-38CE-11D4-A2A3-00104BD35090}]
1221574780
"Dll"="C:\\windows\\system32\\wshext.dll"
"FuncName"="VerifyIndirectData"
```

```
[Software\\Microsoft\\Cryptography\\OID\\EncodingType
0\\CryptSIPDllVerifyIndirectData\\{1629F04E-2799-4DB5-8FE5-ACE10F17EBAB}]
1221574780
"Dll"="C:\\windows\\system32\\wshext.dll"
"FuncName"="VerifyIndirectData"
```

```
[Software\\Microsoft\\Cryptography\\OID\\EncodingType
0\\CryptSIPDllVerifyIndirectData\\{1A610570-38CE-11D4-A2A3-00104BD35090}]
1221574780
"Dll"="C:\\windows\\system32\\wshext.dll"
"FuncName"="VerifyIndirectData"
```

```
[Software\\Microsoft\\Cryptography\\OID\\EncodingType
0\\CryptSIPDllVerifyIndirectData\\{9BA61D3F-E73A-11D0-8CD2-00C04FC295EE}]
1221412071
"Dll"="WINTRUST.DLL"
"FuncName"="CryptSIPVerifyIndirectData"
```

```
[Software\\Microsoft\\Cryptography\\OID\\EncodingType
0\\CryptSIPDllVerifyIndirectData\\{C689AAB8-8E78-11D0-8C47-00C04FC295EE}]
1221412071
"Dll"="WINTRUST.DLL"
"FuncName"="CryptSIPVerifyIndirectData"
```

```
[Software\\Microsoft\\Cryptography\\OID\\EncodingType
0\\CryptSIPDllVerifyIndirectData\\{C689AAB9-8E78-11D0-8C47-00C04FC295EE}]
1221412071
"Dll"="WINTRUST.DLL"
"FuncName"="CryptSIPVerifyIndirectData"
```

```
[Software\\Microsoft\\Cryptography\\OID\\EncodingType
0\\CryptSIPDllVerifyIndirectData\\{C689AABA-8E78-11D0-8C47-00C04FC295EE}]
1221412071
"Dll"="WINTRUST.DLL"
"FuncName"="CryptSIPVerifyIndirectData"

[Software\\Microsoft\\Cryptography\\OID\\EncodingType
0\\CryptSIPDllVerifyIndirectData\\{DE351A42-8E59-11D0-8C47-00C04FC295EE}]
1221412071
"Dll"="WINTRUST.DLL"
"FuncName"="CryptSIPVerifyIndirectData"

[Software\\Microsoft\\Cryptography\\OID\\EncodingType
0\\CryptSIPDllVerifyIndirectData\\{DE351A43-8E59-11D0-8C47-00C04FC295EE}]
1221412071
"Dll"="WINTRUST.DLL"
"FuncName"="CryptSIPVerifyIndirectData"

[Software\\Microsoft\\Cryptography\\OID\\EncodingType
1\\CertDllVerifyRevocation\\DEFAULT] 1221412070
"Dll"=str(7):"cryptnet.dll\\0"

[Software\\Microsoft\\Cryptography\\OID\\EncodingType
1\\CryptDllDecodeObject\\#2000] 1221412071
"Dll"="WINTRUST.DLL"
"FuncName"="WVTAsn1SpcSpAgencyInfoDecode"

[Software\\Microsoft\\Cryptography\\OID\\EncodingType
1\\CryptDllDecodeObject\\#2001] 1221412071
"Dll"="WINTRUST.DLL"
"FuncName"="WVTAsn1SpcMinimalCriteriaInfoDecode"

[Software\\Microsoft\\Cryptography\\OID\\EncodingType
1\\CryptDllDecodeObject\\#2002] 1221412071
"Dll"="WINTRUST.DLL"
"FuncName"="WVTAsn1SpcFinancialCriteriaInfoDecode"

[Software\\Microsoft\\Cryptography\\OID\\EncodingType
1\\CryptDllDecodeObject\\#2003] 1221412071
"Dll"="WINTRUST.DLL"
"FuncName"="WVTAsn1SpcIndirectDataContentDecode"

[Software\\Microsoft\\Cryptography\\OID\\EncodingType
1\\CryptDllDecodeObject\\#2004] 1221412071
"Dll"="WINTRUST.DLL"
"FuncName"="WVTAsn1SpcPeImageDataDecode"

[Software\\Microsoft\\Cryptography\\OID\\EncodingType
1\\CryptDllDecodeObject\\#2005] 1221412071
"Dll"="WINTRUST.DLL"
"FuncName"="WVTAsn1SpcLinkDecode"

[Software\\Microsoft\\Cryptography\\OID\\EncodingType
1\\CryptDllDecodeObject\\#2006] 1221412071
"Dll"="WINTRUST.DLL"
"FuncName"="WVTAsn1SpcStatementTypeDecode"

[Software\\Microsoft\\Cryptography\\OID\\EncodingType
1\\CryptDllDecodeObject\\#2007] 1221412071
"Dll"="WINTRUST.DLL"
"FuncName"="WVTAsn1SpcSpOpusInfoDecode"

[Software\\Microsoft\\Cryptography\\OID\\EncodingType
1\\CryptDllDecodeObject\\#2008] 1221412071
"Dll"="WINTRUST.DLL"
"FuncName"="WVTAsn1SpcLinkDecode"

[Software\\Microsoft\\Cryptography\\OID\\EncodingType
```

```
1\\CryptDllDecodeObject\\#2009] 1221412071
"Dll"="WINTRUST.DLL"
"FuncName"="WVTAsn1SpcLinkDecode"

[Software\\Microsoft\\Cryptography\\OID\\EncodingType
1\\CryptDllDecodeObject\\#2130] 1221412071
"Dll"="WINTRUST.DLL"
"FuncName"="WVTAsn1SpcSigInfoDecode"

[Software\\Microsoft\\Cryptography\\OID\\EncodingType
1\\CryptDllDecodeObject\\#2221] 1221412071
"Dll"="WINTRUST.DLL"
"FuncName"="WVTAsn1CatNameValueDecode"

[Software\\Microsoft\\Cryptography\\OID\\EncodingType
1\\CryptDllDecodeObject\\#2222] 1221412071
"Dll"="WINTRUST.DLL"
"FuncName"="WVTAsn1CatMemberInfoDecode"

[Software\\Microsoft\\Cryptography\\OID\\EncodingType
1\\CryptDllDecodeObject\\1.3.6.1.4.1.311.12.2.1] 1221412071
"Dll"="WINTRUST.DLL"
"FuncName"="WVTAsn1CatNameValueDecode"

[Software\\Microsoft\\Cryptography\\OID\\EncodingType
1\\CryptDllDecodeObject\\1.3.6.1.4.1.311.12.2.2] 1221412071
"Dll"="WINTRUST.DLL"
"FuncName"="WVTAsn1CatMemberInfoDecode"

[Software\\Microsoft\\Cryptography\\OID\\EncodingType
1\\CryptDllDecodeObject\\1.3.6.1.4.1.311.2.1.10] 1221412071
"Dll"="WINTRUST.DLL"
"FuncName"="WVTAsn1SpcSpAgencyInfoDecode"

[Software\\Microsoft\\Cryptography\\OID\\EncodingType
1\\CryptDllDecodeObject\\1.3.6.1.4.1.311.2.1.11] 1221412071
"Dll"="WINTRUST.DLL"
"FuncName"="WVTAsn1SpcStatementTypeDecode"

[Software\\Microsoft\\Cryptography\\OID\\EncodingType
1\\CryptDllDecodeObject\\1.3.6.1.4.1.311.2.1.12] 1221412071
"Dll"="WINTRUST.DLL"
"FuncName"="WVTAsn1SpcSpOpusInfoDecode"

[Software\\Microsoft\\Cryptography\\OID\\EncodingType
1\\CryptDllDecodeObject\\1.3.6.1.4.1.311.2.1.15] 1221412071
"Dll"="WINTRUST.DLL"
"FuncName"="WVTAsn1SpcPeImageDataDecode"

[Software\\Microsoft\\Cryptography\\OID\\EncodingType
1\\CryptDllDecodeObject\\1.3.6.1.4.1.311.2.1.20] 1221412071
"Dll"="WINTRUST.DLL"
"FuncName"="WVTAsn1SpcLinkDecode"

[Software\\Microsoft\\Cryptography\\OID\\EncodingType
1\\CryptDllDecodeObject\\1.3.6.1.4.1.311.2.1.25] 1221412071
"Dll"="WINTRUST.DLL"
"FuncName"="WVTAsn1SpcLinkDecode"

[Software\\Microsoft\\Cryptography\\OID\\EncodingType
1\\CryptDllDecodeObject\\1.3.6.1.4.1.311.2.1.26] 1221412071
"Dll"="WINTRUST.DLL"
"FuncName"="WVTAsn1SpcMinimalCriteriaInfoDecode"

[Software\\Microsoft\\Cryptography\\OID\\EncodingType
1\\CryptDllDecodeObject\\1.3.6.1.4.1.311.2.1.27] 1221412071
"Dll"="WINTRUST.DLL"
"FuncName"="WVTAsn1SpcFinancialCriteriaInfoDecode"
```

```
[Software\\Microsoft\\Cryptography\\OID\\EncodingType
1\\CryptDllDecodeObject\\1.3.6.1.4.1.311.2.1.28] 1221412071
"Dll"="WINTRUST.DLL"
"FuncName"="WVTAsn1SpcLinkDecode"

[Software\\Microsoft\\Cryptography\\OID\\EncodingType
1\\CryptDllDecodeObject\\1.3.6.1.4.1.311.2.1.30] 1221412071
"Dll"="WINTRUST.DLL"
"FuncName"="WVTAsn1SpcSigInfoDecode"

[Software\\Microsoft\\Cryptography\\OID\\EncodingType
1\\CryptDllDecodeObject\\1.3.6.1.4.1.311.2.1.4] 1221412071
"Dll"="WINTRUST.DLL"
"FuncName"="WVTAsn1SpcIndirectDataContentDecode"

[Software\\Microsoft\\Cryptography\\OID\\EncodingType
1\\CryptDllEncodeObject\\#2000] 1221412071
"Dll"="WINTRUST.DLL"
"FuncName"="WVTAsn1SpcSpAgencyInfoEncode"

[Software\\Microsoft\\Cryptography\\OID\\EncodingType
1\\CryptDllEncodeObject\\#2001] 1221412071
"Dll"="WINTRUST.DLL"
"FuncName"="WVTAsn1SpcMinimalCriteriaInfoEncode"

[Software\\Microsoft\\Cryptography\\OID\\EncodingType
1\\CryptDllEncodeObject\\#2002] 1221412071
"Dll"="WINTRUST.DLL"
"FuncName"="WVTAsn1SpcFinancialCriteriaInfoEncode"

[Software\\Microsoft\\Cryptography\\OID\\EncodingType
1\\CryptDllEncodeObject\\#2003] 1221412071
"Dll"="WINTRUST.DLL"
"FuncName"="WVTAsn1SpcIndirectDataContentEncode"

[Software\\Microsoft\\Cryptography\\OID\\EncodingType
1\\CryptDllEncodeObject\\#2004] 1221412071
"Dll"="WINTRUST.DLL"
"FuncName"="WVTAsn1SpcPeImageDataEncode"

[Software\\Microsoft\\Cryptography\\OID\\EncodingType
1\\CryptDllEncodeObject\\#2005] 1221412071
"Dll"="WINTRUST.DLL"
"FuncName"="WVTAsn1SpcLinkEncode"

[Software\\Microsoft\\Cryptography\\OID\\EncodingType
1\\CryptDllEncodeObject\\#2006] 1221412071
"Dll"="WINTRUST.DLL"
"FuncName"="WVTAsn1SpcStatementTypeEncode"

[Software\\Microsoft\\Cryptography\\OID\\EncodingType
1\\CryptDllEncodeObject\\#2007] 1221412071
"Dll"="WINTRUST.DLL"
"FuncName"="WVTAsn1SpcSpOpusInfoEncode"

[Software\\Microsoft\\Cryptography\\OID\\EncodingType
1\\CryptDllEncodeObject\\#2008] 1221412071
"Dll"="WINTRUST.DLL"
"FuncName"="WVTAsn1SpcLinkEncode"

[Software\\Microsoft\\Cryptography\\OID\\EncodingType
1\\CryptDllEncodeObject\\#2009] 1221412071
"Dll"="WINTRUST.DLL"
"FuncName"="WVTAsn1SpcLinkEncode"

[Software\\Microsoft\\Cryptography\\OID\\EncodingType
1\\CryptDllEncodeObject\\#2130] 1221412071
```



```
"Dll"="WINTRUST.DLL"
"FuncName"="WVTAsn1SpcSigInfoEncode"

[Software\\Microsoft\\Cryptography\\OID\\EncodingType
1\\CryptDllEncodeObject\\#2221] 1221412071
"Dll"="WINTRUST.DLL"
"FuncName"="WVTAsn1CatNameValueEncode"

[Software\\Microsoft\\Cryptography\\OID\\EncodingType
1\\CryptDllEncodeObject\\#2222] 1221412071
"Dll"="WINTRUST.DLL"
"FuncName"="WVTAsn1CatMemberInfoEncode"

[Software\\Microsoft\\Cryptography\\OID\\EncodingType
1\\CryptDllEncodeObject\\1.3.6.1.4.1.311.12.2.1] 1221412071
"Dll"="WINTRUST.DLL"
"FuncName"="WVTAsn1CatNameValueEncode"

[Software\\Microsoft\\Cryptography\\OID\\EncodingType
1\\CryptDllEncodeObject\\1.3.6.1.4.1.311.12.2.2] 1221412071
"Dll"="WINTRUST.DLL"
"FuncName"="WVTAsn1CatMemberInfoEncode"

[Software\\Microsoft\\Cryptography\\OID\\EncodingType
1\\CryptDllEncodeObject\\1.3.6.1.4.1.311.2.1.10] 1221412071
"Dll"="WINTRUST.DLL"
"FuncName"="WVTAsn1SpcSpAgencyInfoEncode"

[Software\\Microsoft\\Cryptography\\OID\\EncodingType
1\\CryptDllEncodeObject\\1.3.6.1.4.1.311.2.1.11] 1221412071
"Dll"="WINTRUST.DLL"
"FuncName"="WVTAsn1SpcStatementTypeEncode"

[Software\\Microsoft\\Cryptography\\OID\\EncodingType
1\\CryptDllEncodeObject\\1.3.6.1.4.1.311.2.1.12] 1221412071
"Dll"="WINTRUST.DLL"
"FuncName"="WVTAsn1SpcSpOpusInfoEncode"

[Software\\Microsoft\\Cryptography\\OID\\EncodingType
1\\CryptDllEncodeObject\\1.3.6.1.4.1.311.2.1.15] 1221412071
"Dll"="WINTRUST.DLL"
"FuncName"="WVTAsn1SpcPeImageDataEncode"

[Software\\Microsoft\\Cryptography\\OID\\EncodingType
1\\CryptDllEncodeObject\\1.3.6.1.4.1.311.2.1.20] 1221412071
"Dll"="WINTRUST.DLL"
"FuncName"="WVTAsn1SpcLinkEncode"

[Software\\Microsoft\\Cryptography\\OID\\EncodingType
1\\CryptDllEncodeObject\\1.3.6.1.4.1.311.2.1.25] 1221412071
"Dll"="WINTRUST.DLL"
"FuncName"="WVTAsn1SpcLinkEncode"

[Software\\Microsoft\\Cryptography\\OID\\EncodingType
1\\CryptDllEncodeObject\\1.3.6.1.4.1.311.2.1.26] 1221412071
"Dll"="WINTRUST.DLL"
"FuncName"="WVTAsn1SpcMinimalCriteriaInfoEncode"

[Software\\Microsoft\\Cryptography\\OID\\EncodingType
1\\CryptDllEncodeObject\\1.3.6.1.4.1.311.2.1.27] 1221412071
"Dll"="WINTRUST.DLL"
"FuncName"="WVTAsn1SpcFinancialCriteriaInfoEncode"

[Software\\Microsoft\\Cryptography\\OID\\EncodingType
1\\CryptDllEncodeObject\\1.3.6.1.4.1.311.2.1.28] 1221412071
"Dll"="WINTRUST.DLL"
"FuncName"="WVTAsn1SpcLinkEncode"
```

```
[Software\\Microsoft\\Cryptography\\OID\\EncodingType
1\\CryptDllEncodeObject\\1.3.6.1.4.1.311.2.1.30] 1221412071
"Dll"="WINTRUST.DLL"
"FuncName"="WVTAsn1SpcSigInfoEncode"

[Software\\Microsoft\\Cryptography\\OID\\EncodingType
1\\CryptDllEncodeObject\\1.3.6.1.4.1.311.2.1.4] 1221412071
"Dll"="WINTRUST.DLL"
"FuncName"="WVTAsn1SpcIndirectDataContentEncode"

[Software\\Microsoft\\Cryptography\\Providers\\Trust\\CertCheck\\{00AAC56B-CD44-11D
1221412071
"$DLL"="WINTRUST.DLL"
"$Function"="SoftpubCheckCert"

[Software\\Microsoft\\Cryptography\\Providers\\Trust\\CertCheck\\{189A3842-3041-11D
1221412071
"$DLL"="WINTRUST.DLL"
"$Function"="SoftpubCheckCert"

[Software\\Microsoft\\Cryptography\\Providers\\Trust\\CertCheck\\{5555C2CD-17FB-11D
1221412071
"$DLL"="WINTRUST.DLL"
"$Function"="SoftpubCheckCert"

[Software\\Microsoft\\Cryptography\\Providers\\Trust\\CertCheck\\{573E31F8-AABA-11D
1221412071
"$DLL"="WINTRUST.DLL"
"$Function"="SoftpubCheckCert"

[Software\\Microsoft\\Cryptography\\Providers\\Trust\\CertCheck\\{573E31F8-DDBA-11D
1221412071
"$DLL"="WINTRUST.DLL"
"$Function"="SoftpubCheckCert"

[Software\\Microsoft\\Cryptography\\Providers\\Trust\\CertCheck\\{64B9D180-8DA2-11C
1221412071
"$DLL"="WINTRUST.DLL"
"$Function"="SoftpubCheckCert"

[Software\\Microsoft\\Cryptography\\Providers\\Trust\\CertCheck\\{C6B2E8D0-E005-11C
1221412071
"$DLL"="WINTRUST.DLL"
"$Function"="SoftpubCheckCert"

[Software\\Microsoft\\Cryptography\\Providers\\Trust\\CertCheck\\{F750E6C3-38EE-11D
1221412071
"$DLL"="WINTRUST.DLL"
"$Function"="SoftpubCheckCert"

[Software\\Microsoft\\Cryptography\\Providers\\Trust\\CertCheck\\{FC451C16-AC75-11D
1221412071
"$DLL"="WINTRUST.DLL"
"$Function"="SoftpubCheckCert"

[Software\\Microsoft\\Cryptography\\Providers\\Trust\\Certificate\\{00AAC56B-CD44-1
1221412071
"$DLL"="WINTRUST.DLL"
"$Function"="WintrustCertificateTrust"

[Software\\Microsoft\\Cryptography\\Providers\\Trust\\Certificate\\{189A3842-3041-1
1221412071
"$DLL"="WINTRUST.DLL"
"$Function"="WintrustCertificateTrust"

[Software\\Microsoft\\Cryptography\\Providers\\Trust\\Certificate\\{5555C2CD-17FB-1
1221412071
"$DLL"="WINTRUST.DLL"
```

```
"$Function"="WintrustCertificateTrust"

[Software\\Microsoft\\Cryptography\\Providers\\Trust\\Certificate\\{573E31F8-AABA-1
1221412071
"$DLL"="WINTRUST.DLL"
"$Function"="HTTPSCertificateTrust"

[Software\\Microsoft\\Cryptography\\Providers\\Trust\\Certificate\\{573E31F8-DDBA-1
1221412071
"$DLL"="WINTRUST.DLL"
"$Function"="WintrustCertificateTrust"

[Software\\Microsoft\\Cryptography\\Providers\\Trust\\Certificate\\{64B9D180-8DA2-1
1221412071
"$DLL"="WINTRUST.DLL"
"$Function"="WintrustCertificateTrust"

[Software\\Microsoft\\Cryptography\\Providers\\Trust\\Certificate\\{C6B2E8D0-E005-1
1221412071
"$DLL"="WINTRUST.DLL"
"$Function"="WintrustCertificateTrust"

[Software\\Microsoft\\Cryptography\\Providers\\Trust\\Certificate\\{F750E6C3-38EE-1
1221412071
"$DLL"="WINTRUST.DLL"
"$Function"="WintrustCertificateTrust"

[Software\\Microsoft\\Cryptography\\Providers\\Trust\\Certificate\\{FC451C16-AC75-1
1221412071
"$DLL"="WINTRUST.DLL"
"$Function"="GenericChainCertificateTrust"

[Software\\Microsoft\\Cryptography\\Providers\\Trust\\Cleanup\\{00AAC56B-CD44-11D0-
1221412071
"$DLL"="WINTRUST.DLL"
"$Function"="SoftpubCleanup"

[Software\\Microsoft\\Cryptography\\Providers\\Trust\\Cleanup\\{189A3842-3041-11D1-
1221412071
"$DLL"="WINTRUST.DLL"
"$Function"="SoftpubCleanup"

[Software\\Microsoft\\Cryptography\\Providers\\Trust\\Cleanup\\{5555C2CD-17FB-11D1-
1221412071
"$DLL"="WINTRUST.DLL"
"$Function"="OfficeCleanupPolicy"

[Software\\Microsoft\\Cryptography\\Providers\\Trust\\Cleanup\\{573E31F8-AABA-11D0-
1221412071
"$DLL"="WINTRUST.DLL"
"$Function"="SoftpubCleanup"

[Software\\Microsoft\\Cryptography\\Providers\\Trust\\Cleanup\\{573E31F8-DDBA-11D0-
1221412071
"$DLL"="WINTRUST.DLL"
"$Function"="SoftpubCleanup"

[Software\\Microsoft\\Cryptography\\Providers\\Trust\\Cleanup\\{64B9D180-8DA2-11CF-
1221412071
"$DLL"="WINTRUST.DLL"
"$Function"="SoftpubCleanup"

[Software\\Microsoft\\Cryptography\\Providers\\Trust\\Cleanup\\{C6B2E8D0-E005-11CF-
1221412071
"$DLL"="WINTRUST.DLL"
"$Function"="SoftpubCleanup"

[Software\\Microsoft\\Cryptography\\Providers\\Trust\\Cleanup\\{F750E6C3-38EE-11D1-
```

```
1221412071
"$DLL"="WINTRUST.DLL"
"$Function"="DriverCleanupPolicy"

[Software\\Microsoft\\Cryptography\\Providers\\Trust\\Cleanup\\{FC451C16-AC75-11D1-
1221412071
"$DLL"="WINTRUST.DLL"
"$Function"="SoftpubCleanup"

[Software\\Microsoft\\Cryptography\\Providers\\Trust\\DiagnosticPolicy\\{573E31F8-D
1221412071
"$DLL"="WINTRUST.DLL"
"$Function"="SoftpubDumpStructure"

[Software\\Microsoft\\Cryptography\\Providers\\Trust\\FinalPolicy\\{00AAC56B-CD44-1
1221412071
"$DLL"="WINTRUST.DLL"
"$Function"="SoftpubAuthenticode"

[Software\\Microsoft\\Cryptography\\Providers\\Trust\\FinalPolicy\\{189A3842-3041-1
1221412071
"$DLL"="WINTRUST.DLL"
"$Function"="SoftpubAuthenticode"

[Software\\Microsoft\\Cryptography\\Providers\\Trust\\FinalPolicy\\{5555C2CD-17FB-1
1221412071
"$DLL"="WINTRUST.DLL"
"$Function"="SoftpubAuthenticode"

[Software\\Microsoft\\Cryptography\\Providers\\Trust\\FinalPolicy\\{573E31F8-AABA-1
1221412071
"$DLL"="WINTRUST.DLL"
"$Function"="HTTPSFinalProv"

[Software\\Microsoft\\Cryptography\\Providers\\Trust\\FinalPolicy\\{573E31F8-DDBA-1
1221412071
"$DLL"="WINTRUST.DLL"
"$Function"="SoftpubAuthenticode"

[Software\\Microsoft\\Cryptography\\Providers\\Trust\\FinalPolicy\\{64B9D180-8DA2-1
1221412071
"$DLL"="WINTRUST.DLL"
"$Function"="SoftpubAuthenticode"

[Software\\Microsoft\\Cryptography\\Providers\\Trust\\FinalPolicy\\{C6B2E8D0-E005-1
1221412071
"$DLL"="WINTRUST.DLL"
"$Function"="SoftpubAuthenticode"

[Software\\Microsoft\\Cryptography\\Providers\\Trust\\FinalPolicy\\{F750E6C3-38EE-1
1221412071
"$DLL"="WINTRUST.DLL"
"$Function"="DriverFinalPolicy"

[Software\\Microsoft\\Cryptography\\Providers\\Trust\\FinalPolicy\\{FC451C16-AC75-1
1221412071
"$DLL"="WINTRUST.DLL"
"$Function"="GenericChainFinalProv"

[Software\\Microsoft\\Cryptography\\Providers\\Trust\\Initialization\\{00AAC56B-CD4
1221412071
"$DLL"="WINTRUST.DLL"
"$Function"="SoftpubInitialize"

[Software\\Microsoft\\Cryptography\\Providers\\Trust\\Initialization\\{189A3842-304
1221412071
"$DLL"="WINTRUST.DLL"
"$Function"="SoftpubDefCertInit"
```

```
[Software\\Microsoft\\Cryptography\\Providers\\Trust\\Initialization\\{5555C2CD-17F
1221412071
"$DLL"="WINTRUST.DLL"
"$Function"="OfficeInitializePolicy"

[Software\\Microsoft\\Cryptography\\Providers\\Trust\\Initialization\\{573E31F8-AAB
1221412071
"$DLL"="WINTRUST.DLL"
"$Function"="SoftpubInitialize"

[Software\\Microsoft\\Cryptography\\Providers\\Trust\\Initialization\\{573E31F8-DBB
1221412071
"$DLL"="WINTRUST.DLL"
"$Function"="SoftpubInitialize"

[Software\\Microsoft\\Cryptography\\Providers\\Trust\\Initialization\\{64B9D180-8DA
1221412071
"$DLL"="WINTRUST.DLL"
"$Function"="SoftpubInitialize"

[Software\\Microsoft\\Cryptography\\Providers\\Trust\\Initialization\\{C6B2E8D0-E00
1221412071
"$DLL"="WINTRUST.DLL"
"$Function"="SoftpubInitialize"

[Software\\Microsoft\\Cryptography\\Providers\\Trust\\Initialization\\{F750E6C3-38E
1221412071
"$DLL"="WINTRUST.DLL"
"$Function"="DriverInitializePolicy"

[Software\\Microsoft\\Cryptography\\Providers\\Trust\\Initialization\\{FC451C16-AC7
1221412071
"$DLL"="WINTRUST.DLL"
"$Function"="SoftpubInitialize"

[Software\\Microsoft\\Cryptography\\Providers\\Trust\\Message\\{00AAC56B-CD44-11D0-
1221412071
"$DLL"="WINTRUST.DLL"
"$Function"="SoftpubLoadMessage"

[Software\\Microsoft\\Cryptography\\Providers\\Trust\\Message\\{189A3842-3041-11D1-
1221412071
"$DLL"="WINTRUST.DLL"
"$Function"="SoftpubLoadMessage"

[Software\\Microsoft\\Cryptography\\Providers\\Trust\\Message\\{5555C2CD-17FB-11D1-
1221412071
"$DLL"="WINTRUST.DLL"
"$Function"="SoftpubLoadMessage"

[Software\\Microsoft\\Cryptography\\Providers\\Trust\\Message\\{573E31F8-AABA-11D0-
1221412071
"$DLL"="WINTRUST.DLL"
"$Function"="SoftpubLoadMessage"

[Software\\Microsoft\\Cryptography\\Providers\\Trust\\Message\\{573E31F8-DDBA-11D0-
1221412071
"$DLL"="WINTRUST.DLL"
"$Function"="SoftpubLoadMessage"

[Software\\Microsoft\\Cryptography\\Providers\\Trust\\Message\\{64B9D180-8DA2-11CF-
1221412071
"$DLL"="WINTRUST.DLL"
"$Function"="SoftpubLoadMessage"

[Software\\Microsoft\\Cryptography\\Providers\\Trust\\Message\\{C6B2E8D0-E005-11CF-
1221412071
```

```
"$DLL"="WINTRUST.DLL"
"$Function"="SoftpubLoadMessage"

[Software\\Microsoft\\Cryptography\\Providers\\Trust\\Message\\{F750E6C3-38EE-11D1-1221412071}
"$DLL"="WINTRUST.DLL"
"$Function"="SoftpubLoadMessage"

[Software\\Microsoft\\Cryptography\\Providers\\Trust\\Message\\{FC451C16-AC75-11D1-1221412071}
"$DLL"="WINTRUST.DLL"
"$Function"="SoftpubLoadMessage"

[Software\\Microsoft\\Cryptography\\Providers\\Trust\\Signature\\{00AAC56B-CD44-11D1-1221412071}
"$DLL"="WINTRUST.DLL"
"$Function"="SoftpubLoadSignature"

[Software\\Microsoft\\Cryptography\\Providers\\Trust\\Signature\\{189A3842-3041-11D1-1221412071}
"$DLL"="WINTRUST.DLL"
"$Function"="SoftpubLoadSignature"

[Software\\Microsoft\\Cryptography\\Providers\\Trust\\Signature\\{5555C2CD-17FB-11D1-1221412071}
"$DLL"="WINTRUST.DLL"
"$Function"="SoftpubLoadSignature"

[Software\\Microsoft\\Cryptography\\Providers\\Trust\\Signature\\{573E31F8-AABA-11D1-1221412071}
"$DLL"="WINTRUST.DLL"
"$Function"="SoftpubLoadSignature"

[Software\\Microsoft\\Cryptography\\Providers\\Trust\\Signature\\{573E31F8-DDBA-11D1-1221412071}
"$DLL"="WINTRUST.DLL"
"$Function"="SoftpubLoadSignature"

[Software\\Microsoft\\Cryptography\\Providers\\Trust\\Signature\\{64B9D180-8DA2-11C1-1221412071}
"$DLL"="WINTRUST.DLL"
"$Function"="SoftpubLoadSignature"

[Software\\Microsoft\\Cryptography\\Providers\\Trust\\Signature\\{C6B2E8D0-E005-11C1-1221412071}
"$DLL"="WINTRUST.DLL"
"$Function"="SoftpubLoadSignature"

[Software\\Microsoft\\Cryptography\\Providers\\Trust\\Signature\\{F750E6C3-38EE-11D1-1221412071}
"$DLL"="WINTRUST.DLL"
"$Function"="SoftpubLoadSignature"

[Software\\Microsoft\\Cryptography\\Providers\\Trust\\Signature\\{FC451C16-AC75-11D1-1221412071}
"$DLL"="WINTRUST.DLL"
"$Function"="SoftpubLoadSignature"

[Software\\Microsoft\\Cryptography\\Providers\\Trust\\Usages\\1.3.6.1.4.1.311.10.3.1221412071}
"$DLL"="WINTRUST.DLL"
"CallbackAllocFunction"="SoftpubLoadDefUsageCallData"
"CallbackFreeFunction"="SoftpubFreeDefUsageCallData"
"DefaultId"="{573E31F8-AABA-11D0-8CCB-00C04FC295EE}"

[Software\\Microsoft\\Cryptography\\Providers\\Trust\\Usages\\1.3.6.1.5.5.7.3.1}1221412071}
"$DLL"="WINTRUST.DLL"
```

```

"CallbackAllocFunction"="SoftpubLoadDefUsageCallData"
"CallbackFreeFunction"="SoftpubFreeDefUsageCallData"
"DefaultId"="{573E31F8-AABA-11D0-8CCB-00C04FC295EE}"

[Software\\Microsoft\\Cryptography\\Providers\\Trust\\Usages\\1.3.6.1.5.5.7.3.2]
1221412071
"$DLL"="WINTRUST.DLL"
"CallbackAllocFunction"="SoftpubLoadDefUsageCallData"
"CallbackFreeFunction"="SoftpubFreeDefUsageCallData"
"DefaultId"="{573E31F8-AABA-11D0-8CCB-00C04FC295EE}"

[Software\\Microsoft\\Cryptography\\Providers\\Trust\\Usages\\1.3.6.1.5.5.7.3.3]
1221412071
"DefaultId"="{00AAC56B-CD44-11D0-8CC2-00C04FC295EE}"

[Software\\Microsoft\\Cryptography\\Providers\\Trust\\Usages\\2.16.840.1.113730.4.1]
1221412071
"$DLL"="WINTRUST.DLL"
"CallbackAllocFunction"="SoftpubLoadDefUsageCallData"
"CallbackFreeFunction"="SoftpubFreeDefUsageCallData"
"DefaultId"="{573E31F8-AABA-11D0-8CCB-00C04FC295EE}"

[Software\\Microsoft\\DirectMusic] 1221412073
"GMFilePath"="C:\\windows\\system32\\drivers\\gm.dls"

[Software\\Microsoft\\DirectMusic\\Defaults] 1221412073
"DefaultOutputPort"="{58C2B4D0-46E7-11D1-89AC-00A0C9054129}"

[Software\\Microsoft\\DirectMusic\\SoftwareSynths\\{58C2B4D0-46E7-11D1-89AC-00A0C90]
1221412073
"Description"="Microsoft Software Synthesizer"

[Software\\Microsoft\\DirectPlay\\Service Providers\\Internet TCP/IP Connection
For DirectPlay] 1221412073
"DescriptionA"="Internet TCP/IP Connection For DirectPlay"
"DescriptionW"="Internet TCP/IP Connection For DirectPlay"
"dwReserved1"=dword:000001f4
"dwReserved2"=dword:00000000
"Guid"="{36E95EE0-8577-11cf-960C-0080C7534E82}"
"NATHelp"="dpnhupnp.dll"
"Path"="dpwsockx.dll"

[Software\\Microsoft\\DirectPlay\\Service Providers\\IPX Connection For
DirectPlay] 1221412073
"DescriptionA"="IPX Connection For DirectPlay"
"DescriptionW"="IPX Connection For DirectPlay"
"dwReserved1"=dword:00000032
"dwReserved2"=dword:00000000
"Guid"="{685BC400-9D2C-11cf-A9CD-00AA006886E3}"
"Path"="dpwsockx.dll"

[Software\\Microsoft\\DirectPlay\\Service Providers\\Modem Connection For
DirectPlay] 1221412073
"DescriptionA"="Modem Connection For DirectPlay"
"DescriptionW"="Modem Connection For DirectPlay"
"dwReserved1"=dword:00000000
"dwReserved2"=dword:00000000
"Guid"="{44EAA760-CB68-11cf-9C4E-00A0C905425E}"
"Path"="dpmodemx.dll"

[Software\\Microsoft\\DirectPlay\\Service Providers\\Serial Connection For
DirectPlay] 1221412073
"DescriptionA"="Serial Connection For DirectPlay"
"DescriptionW"="Serial Connection For DirectPlay"
"dwReserved1"=dword:00000000
"dwReserved2"=dword:00000000
"Guid"="{0F1D6860-88D9-11cf-9C4E-00A0C905425E}"
"Path"="dpmodemx.dll"

```

```
[Software\\Microsoft\\DirectX] 1221574749
"InstalledVersion"=hex:00,00,00,09,00,00,00,00
"Version"="4.09.00.0904"

[Software\\Microsoft\\DRM] 1221577261
"DataPath"=hex:43,00,3a,00,5c,00,77,00,69,00,6e,00,64,00,6f,00,77,00,73,00,5c,\\
00,70,00,72,00,6f,00,66,00,69,00,6c,00,65,00,73,00,5c,00,41,00,6c,00,6c,00,\\
20,00,55,00,73,00,65,00,72,00,73,00,5c,00,44,00,52,00,4d,00,00,00

[Software\\Microsoft\\Internet Explorer] 1221412070
"Build"="62900.2180"
"IVer"="103"
"Version"="6.0.2900.2180"

[Software\\Microsoft\\Internet Explorer\\AboutURLs] 1221412070
"blank"="res://mshtml.dll/blank.htm"
"mozilla"="res://mshtml.dll/about.moz"
"PostNotCached"="res://mshtml.dll/repost.htm"

[Software\\Microsoft\\Internet Explorer\\ActiveX
Compatibility\\{22D6F312-B0F6-11D0-94AB-0080C74C7E95}] 1221577265

[Software\\Microsoft\\Internet Explorer\\ActiveX
Compatibility\\{D27CDB6E-AE6D-11CF-96B8-444553540000}] 1221575858
@=" "
"Compatibility Flags"="0"

[Software\\Microsoft\\Internet Explorer\\Default Behaviors] 1221412070
"TIME"="CLSID:476C391C-3E0D-11D2-B948-00C04FA32195"
"VML"="CLSID:10072CEC-8CC1-11D1-986E-00A0C955B42E"

[Software\\Microsoft\\Internet Explorer\\EmbedExtnToClsidMappings\\.aif]
1221577265
@="clsid:05589fa1-c356-11ce-bf01-00aa0055595a"
"MPlayer2.Set"="yes"

[Software\\Microsoft\\Internet Explorer\\EmbedExtnToClsidMappings\\.aifc]
1221577265
@="clsid:05589fa1-c356-11ce-bf01-00aa0055595a"
"MPlayer2.Set"="yes"

[Software\\Microsoft\\Internet Explorer\\EmbedExtnToClsidMappings\\.aiff]
1221577265
@="clsid:05589fa1-c356-11ce-bf01-00aa0055595a"
"MPlayer2.Set"="yes"

[Software\\Microsoft\\Internet Explorer\\EmbedExtnToClsidMappings\\.asf]
1221577265
@="clsid:05589fa1-c356-11ce-bf01-00aa0055595a"
"MPlayer2.Set"="yes"

[Software\\Microsoft\\Internet Explorer\\EmbedExtnToClsidMappings\\.au] 1221577265
@="clsid:05589fa1-c356-11ce-bf01-00aa0055595a"
"MPlayer2.Set"="yes"

[Software\\Microsoft\\Internet Explorer\\EmbedExtnToClsidMappings\\.avi]
1221577265
@="clsid:05589fa1-c356-11ce-bf01-00aa0055595a"
"MPlayer2.Set"="yes"

[Software\\Microsoft\\Internet Explorer\\EmbedExtnToClsidMappings\\.mlv]
1221577265
@="clsid:05589fa1-c356-11ce-bf01-00aa0055595a"
"MPlayer2.Set"="yes"

[Software\\Microsoft\\Internet Explorer\\EmbedExtnToClsidMappings\\.mid]
1221577265
```



```
@="clsid:05589fa1-c356-11ce-bf01-00aa0055595a"
"MPlayer2.Set"="yes"
```

```
[Software\\Microsoft\\Internet Explorer\\EmbedExtnToClsidMappings\\.midi]
1221577265
@="clsid:05589fa1-c356-11ce-bf01-00aa0055595a"
"MPlayer2.Set"="yes"
```

```
[Software\\Microsoft\\Internet Explorer\\EmbedExtnToClsidMappings\\.mp2]
1221577265
@="clsid:05589fa1-c356-11ce-bf01-00aa0055595a"
"MPlayer2.Set"="yes"
```

```
[Software\\Microsoft\\Internet Explorer\\EmbedExtnToClsidMappings\\.mp2v]
1221577265
@="clsid:05589fa1-c356-11ce-bf01-00aa0055595a"
"MPlayer2.Set"="yes"
```

```
[Software\\Microsoft\\Internet Explorer\\EmbedExtnToClsidMappings\\.mp3]
1221577265
@="clsid:05589fa1-c356-11ce-bf01-00aa0055595a"
"MPlayer2.Set"="yes"
```

```
[Software\\Microsoft\\Internet Explorer\\EmbedExtnToClsidMappings\\.mpa]
1221577265
@="clsid:05589fa1-c356-11ce-bf01-00aa0055595a"
"MPlayer2.Set"="yes"
```

```
[Software\\Microsoft\\Internet Explorer\\EmbedExtnToClsidMappings\\.mpe]
1221577265
@="clsid:05589fa1-c356-11ce-bf01-00aa0055595a"
"MPlayer2.Set"="yes"
```

```
[Software\\Microsoft\\Internet Explorer\\EmbedExtnToClsidMappings\\.mpeg]
1221577265
@="clsid:05589fa1-c356-11ce-bf01-00aa0055595a"
"MPlayer2.Set"="yes"
```

```
[Software\\Microsoft\\Internet Explorer\\EmbedExtnToClsidMappings\\.mpg]
1221577265
@="clsid:05589fa1-c356-11ce-bf01-00aa0055595a"
"MPlayer2.Set"="yes"
```

```
[Software\\Microsoft\\Internet Explorer\\EmbedExtnToClsidMappings\\.mpv2]
1221577265
@="clsid:05589fa1-c356-11ce-bf01-00aa0055595a"
"MPlayer2.Set"="yes"
```

```
[Software\\Microsoft\\Internet Explorer\\EmbedExtnToClsidMappings\\.rmi]
1221577265
@="clsid:05589fa1-c356-11ce-bf01-00aa0055595a"
"MPlayer2.Set"="yes"
```

```
[Software\\Microsoft\\Internet Explorer\\EmbedExtnToClsidMappings\\.snd]
1221577265
@="clsid:05589fa1-c356-11ce-bf01-00aa0055595a"
"MPlayer2.Set"="yes"
```

```
[Software\\Microsoft\\Internet Explorer\\EmbedExtnToClsidMappings\\.wav]
1221577265
@="clsid:05589fa1-c356-11ce-bf01-00aa0055595a"
"MPlayer2.Set"="yes"
```

```
[Software\\Microsoft\\Internet Explorer\\EmbedExtnToClsidMappings\\.wm] 1221577265
@="clsid:05589fa1-c356-11ce-bf01-00aa0055595a"
"MPlayer2.Set"="yes"
```

```
[Software\\Microsoft\\Internet Explorer\\EmbedExtnToClsidMappings\\.wma]
```

```
1221577265
@="clsid:05589fa1-c356-11ce-bf01-00aa0055595a"
"MPlayer2.Set"="yes"

[Software\\Microsoft\\Internet Explorer\\EmbedExtnToClsidMappings\\.wmd]
1221577265
@="clsid:05589fa1-c356-11ce-bf01-00aa0055595a"
"MPlayer2.Set"="yes"

[Software\\Microsoft\\Internet Explorer\\EmbedExtnToClsidMappings\\.wmv]
1221577265
@="clsid:05589fa1-c356-11ce-bf01-00aa0055595a"
"MPlayer2.Set"="yes"

[Software\\Microsoft\\Internet Explorer\\EmbedExtnToClsidMappings\\.wmx]
1221577265
@="clsid:05589fa1-c356-11ce-bf01-00aa0055595a"
"MPlayer2.Set"="yes"

[Software\\Microsoft\\Internet Explorer\\EmbedExtnToClsidMappings\\.wmz]
1221577265
@="clsid:05589fa1-c356-11ce-bf01-00aa0055595a"
"MPlayer2.Set"="yes"

[Software\\Microsoft\\Internet Explorer\\EmbedExtnToClsidMappings\\.wpl]
1221577265
@="clsid:05589fa1-c356-11ce-bf01-00aa0055595a"
"MPlayer2.Set"="yes"

[Software\\Microsoft\\Internet Explorer\\EmbedExtnToClsidMappings\\.wvx]
1221577265
@="clsid:05589fa1-c356-11ce-bf01-00aa0055595a"
"MPlayer2.Set"="yes"

[Software\\Microsoft\\Internet Explorer\\Version Vector] 1221412070
"IE"="6.0000"

[Software\\Microsoft\\MediaPlayer] 1221577264
"IEInstall"="no"
"Installation Directory"="C:\\Program Files\\Windows Media Player"
"Installation DirectoryLFN"="C:\\Program Files\\Windows Media Player"
"MetadataTemplatesDir"="C:\\Program Files\\Windows Media Player\\Templates"
"MP2.SaveDir"="C:\\Program Files\\Windows Media Player"
"SkinsDir"="C:\\Program Files\\Windows Media Player\\Skins"
"VisualizationsDir"="C:\\Program Files\\Windows Media Player\\Visualizations"

[Software\\Microsoft\\MediaPlayer\\9.0\\Registration] 1221577272
"ProductID"="69808-423-5844725-04100"

[Software\\Microsoft\\MediaPlayer\\Control\\Advanced Options] 1221577264

[Software\\Microsoft\\MediaPlayer\\FilterShimDllExclusionList] 1221577265

[Software\\Microsoft\\MediaPlayer\\FilterShimDllInclusionList] 1221577265

[Software\\Microsoft\\MediaPlayer\\FilterShimExclusionList] 1221577265

[Software\\Microsoft\\MediaPlayer\\FilterShimInclusionList] 1221577265

[Software\\Microsoft\\MediaPlayer\\NodeCLSIDs\\{13A7995E-7D8F-45B4-9C77-81926522576}
1221577265
"AutoInsert"=dword:00000001
"Name"="WMPlayer Spectrum Analyzer DMO"
"Priority"=dword:00000001

[Software\\Microsoft\\MediaPlayer\\NodeCLSIDs\\{95037DA1-6ED9-4B27-8CFF-9AD3DFB0B2F}
1221577265
"AutoInsert"=dword:00000001
```

```
"Name"="WMPlayer SRSWow DMO"
"Priority"=dword:fffffffb
```

```
[Software\\Microsoft\\MediaPlayer\\NodeCLSIDs\\{974BF3BF-C9AE-4476-8003-5FE544DF458
1221577265
"AutoInsert"=dword:00000001
"Name"="WMPlayer Video Processing DMO"
"Priority"=dword:fffffffe
```

```
[Software\\Microsoft\\MediaPlayer\\NodeCLSIDs\\{B2DBA270-9F49-4513-AC13-76496D6EBA3
1221577265
"AutoInsert"=dword:00000000
"Name"="Speaker Enhancement DMO"
"Priority"=dword:00000002
```

```
[Software\\Microsoft\\MediaPlayer\\NodeCLSIDs\\{D01BC8E2-70AD-4976-9612-21B37ED5C8E
1221577265
"AutoInsert"=dword:00000001
"Name"="WMPlayer Equalizer DMO"
"Priority"=dword:00000003
```

```
[Software\\Microsoft\\MediaPlayer\\NodeCLSIDs\\{D7E9C0B4-0E4D-46B4-BC46-1D0222F92C6
1221577265
"AutoInsert"=dword:00000001
"Name"="Seamless Audio DMO"
"Priority"=dword:fffffffc
```

```
[Software\\Microsoft\\MediaPlayer\\NodeCLSIDs\\{E5A8C40E-654B-44D4-ACBB-DBE6D3B3333
1221577265
"AutoInsert"=dword:00000001
"Name"="Volume Normalization DMO"
"Priority"=dword:fffffffd
```

```
[Software\\Microsoft\\MediaPlayer\\NodeCLSIDs\\{FB02E8EF-ACFE-4CC0-96DF-8B5C7098272
1221577265
"AutoInsert"=dword:00000001
"Name"="WMPlayer Time Compression DMO"
"Priority"=dword:fffffffe
```

```
[Software\\Microsoft\\MediaPlayer\\Objects] 1221577265
@="Layout Manager Objects"
```

```
[Software\\Microsoft\\MediaPlayer\\Objects\\Automenu] 1221577265
"classid"="clsid:6B28F900-8D64-4B80-9963-CC52DDD1FBB4"
"height"="1"
"tabstop"="false"
"visible"="false"
"width"="1"
```

```
[Software\\Microsoft\\MediaPlayer\\Objects\\BalanceSlider] 1221577265
"accKeyboardShortcut"="res://wmploc.dll/RT_STRING/#2108"
"accName"="res://wmploc.dll/RT_STRING/#2112"
"classid"="clsid:F2BF2C90-405F-11D3-BB39-00A0C93CA73A"
"max"="100"
"min"="-100"
"toolTip"="res://wmploc.dll/RT_STRING/#1845"
"value"="wmpprop:player.settings.balance"
"value_onchange"="player.settings.balance=value;"
```

```
[Software\\Microsoft\\MediaPlayer\\Objects\\browser] 1221577265
"classid"="clsid:8856F961-340A-11D0-A96B-00C04FD705A2"
```

```
[Software\\Microsoft\\MediaPlayer\\Objects\\Button] 1221577265
"accKeyboardShortcut"="res://wmploc.dll/RT_STRING/#2114"
"classid"="clsid:87291B51-0C8E-11D3-BB2A-00A0C93CA73A"
```

```
[Software\\Microsoft\\MediaPlayer\\Objects\\ButtonGroup] 1221577265
"classid"="clsid:AE3B6831-25A9-11d3-BD41-00C04F6EA5AE"
```

```
[Software\\Microsoft\\MediaPlayer\\Objects\\ButtonGroup\\ButtonElement] 1221577265
"accKeyboardShortcut"="res://wmploc.dll/RT_STRING/#2114"

[Software\\Microsoft\\MediaPlayer\\Objects\\ButtonGroup\\FFWDElement] 1221577265
"accKeyboardShortcut"="res://wmploc.dll/RT_STRING/#2121"
"accName"="res://wmploc.dll/RT_STRING/#2120"
"enabled"="wmpenabled:player.controls.FastForward"
"onclick"="player.controls.FastForward()"
"upToolTip"="res://wmploc.dll/RT_STRING/#1804"

[Software\\Microsoft\\MediaPlayer\\Objects\\ButtonGroup\\ImageElement] 1221577265
"accName"="res://wmploc.dll/RT_STRING/#2140"
"cursor"="hand"

[Software\\Microsoft\\MediaPlayer\\Objects\\ButtonGroup\\NextElement] 1221577265
"accKeyboardShortcut"="res://wmploc.dll/RT_STRING/#2125"
"accName"="res://wmploc.dll/RT_STRING/#2124"
"enabled"="wmpenabled:player.controls.Next"
"onclick"="player.controls.Next()"
"upToolTip"="res://wmploc.dll/RT_STRING/#1806"

[Software\\Microsoft\\MediaPlayer\\Objects\\ButtonGroup\\PauseElement] 1221577265
"accKeyboardShortcut"="res://wmploc.dll/RT_STRING/#2117"
"accName"="res://wmploc.dll/RT_STRING/#2116"
"enabled"="wmpenabled:player.controls.Pause"
"onclick"="player.controls.Pause()"
"upToolTip"="res://wmploc.dll/RT_STRING/#1801"

[Software\\Microsoft\\MediaPlayer\\Objects\\ButtonGroup\\PlayElement] 1221577265
"accKeyboardShortcut"="res://wmploc.dll/RT_STRING/#2117"
"accName"="res://wmploc.dll/RT_STRING/#2115"
"enabled"="wmpenabled:player.controls.Play"
"onclick"="player.controls.Play()"
"upToolTip"="res://wmploc.dll/RT_STRING/#1800"

[Software\\Microsoft\\MediaPlayer\\Objects\\ButtonGroup\\PrevElement] 1221577265
"accKeyboardShortcut"="res://wmploc.dll/RT_STRING/#2127"
"accName"="res://wmploc.dll/RT_STRING/#2126"
"enabled"="wmpenabled:player.controls.Previous"
"onclick"="player.controls.Previous()"
"upToolTip"="res://wmploc.dll/RT_STRING/#1805"

[Software\\Microsoft\\MediaPlayer\\Objects\\ButtonGroup\\REWEElement] 1221577265
"accKeyboardShortcut"="res://wmploc.dll/RT_STRING/#2123"
"accName"="res://wmploc.dll/RT_STRING/#2122"
"enabled"="wmpenabled:player.controls.FastReverse"
"onclick"="player.controls.FastReverse()"
"upToolTip"="res://wmploc.dll/RT_STRING/#1803"

[Software\\Microsoft\\MediaPlayer\\Objects\\ButtonGroup\\StopElement] 1221577265
"accKeyboardShortcut"="res://wmploc.dll/RT_STRING/#2119"
"accName"="res://wmploc.dll/RT_STRING/#2118"
"enabled"="wmpenabled:player.controls.Stop"
"onclick"="player.controls.Stop()"
"upToolTip"="res://wmploc.dll/RT_STRING/#1802"

[Software\\Microsoft\\MediaPlayer\\Objects\\CloseButton] 1221577265
"accKeyboardShortcut"="res://wmploc.dll/RT_STRING/#2135"
"accName"="res://wmploc.dll/RT_STRING/#2134"
"classid"="clsid:87291B51-0C8E-11D3-BB2A-00A0C93CA73A"
"onclick"="view.close();"
"upToolTip"="res://wmploc.dll/RT_STRING/#1812"

[Software\\Microsoft\\MediaPlayer\\Objects\\CurrentPositionText] 1221577265
"accName"="res://wmploc.dll/RT_STRING/#2103"
"classid"="clsid:DDDA102E-0E17-11D3-A2E2-00C04F79F88E"
"justification"="right"
```

```

"tabStop"="true"
"value"="wmpprop:player.controls.currentPositionString"

[Software\\Microsoft\\MediaPlayer\\Objects\\CustomSlider] 1221577265
"classid"="clsid:95F45AA3-ED0A-11D2-BA67-0000F80855E6"
"cursor"="hand"

[Software\\Microsoft\\MediaPlayer\\Objects\\DropDownPlaylist] 1221577265
"classid"="clsid:5F9CFD93-8CAD-11d3-9A7E-00C04F8EFB70"
"playlistItemsVisible"="false"

[Software\\Microsoft\\MediaPlayer\\Objects\\DropDownPlaylist\\Column] 1221577265

[Software\\Microsoft\\MediaPlayer\\Objects\\DurationText] 1221577265
"accName"="res://wmploc.dll/RT_STRING/#2104"
"classid"="clsid:DDDA102E-0E17-11D3-A2E2-00C04F79F88E"
"justification"="right"
"tabStop"="true"
"value"="wmpprop:player.currentMedia.DurationString"

[Software\\Microsoft\\MediaPlayer\\Objects\\EditBox] 1221577265
"classid"="clsid:6342FCED-25EA-4033-BDDB-D049A14382D3"

[Software\\Microsoft\\MediaPlayer\\Objects\\Effects] 1221577265
"classid"="clsid:47DEA830-D619-4154-B8D8-6B74845D6A2D"
"tabStop"="false"

[Software\\Microsoft\\MediaPlayer\\Objects\\Effects\\Alchemy\\Properties]
1221577265
"classid"="{0AA02E8D-F851-4CB0-9F64-BBA9BE7A983D}"
"description"="res://mpvis.dll/RT_STRING/#100"
"name"="res://mpvis.dll/RT_STRING/#100"

[Software\\Microsoft\\MediaPlayer\\Objects\\Effects\\Ambience\\Properties]
1221577265
"classid"="{9CA6AD35-A548-4c7b-8E0A-EF29748FAA16}"
"description"="res://wmploc.dll/RT_STRING/#5529"
"name"="res://wmploc.dll/RT_STRING/#5528"

[Software\\Microsoft\\MediaPlayer\\Objects\\Effects\\Bars\\Properties] 1221577265
"classid"="{48501FF0-F6A9-11D2-9435-00A0C92A2F2D}"
"description"="res://wmploc.dll/RT_STRING/#5512"
"name"="res://wmploc.dll/RT_STRING/#5500"

[Software\\Microsoft\\MediaPlayer\\Objects\\Effects\\Battery\\Properties]
1221577265
"classid"="{8D2A317B-D98B-4efa-89D6-E49F0ACF98A1}"
"description"="res://wmploc.dll/RT_STRING/#1564"
"name"="res://wmploc.dll/RT_STRING/#1563"

[Software\\Microsoft\\MediaPlayer\\Objects\\Effects\\Dotplane\\Properties]
1221577265
"classid"="{61180810-EF20-11D2-9431-00A0C92A2F2D}"
"description"="res://wmploc.dll/RT_STRING/#5514"
"name"="res://wmploc.dll/RT_STRING/#5508"

[Software\\Microsoft\\MediaPlayer\\Objects\\Effects\\Plenoptic\\Properties]
1221577265
"classid"="{607C27E9-AB27-11d3-A116-A0EA50C10801}"
"description"="res://wmploc.dll/RT_STRING/#5531"
"name"="res://wmploc.dll/RT_STRING/#5530"

[Software\\Microsoft\\MediaPlayer\\Objects\\Effects\\Spikes\\Properties]
1221577265
"classid"="{4B657E70-08EF-11D3-9447-00A0C92A2F2D}"
"description"="res://wmploc.dll/RT_STRING/#5513"
"name"="res://wmploc.dll/RT_STRING/#5505"

```

```
[Software\\Microsoft\\MediaPlayer\\Objects\\EqualizerSettings] 1221577265
"classid"="clsid:93EB32F5-87B1-45ad-ACC6-0F2483DB83BB"
"tabStop"="false"
```

```
[Software\\Microsoft\\MediaPlayer\\Objects\\FFWDButton] 1221577265
"accKeyboardShortcut"="res://wmploc.dll/RT_STRING/#2121"
"accName"="res://wmploc.dll/RT_STRING/#2120"
"classid"="clsid:87291B51-0C8E-11D3-BB2A-00A0C93CA73A"
"enabled"="wmpenabled:player.controls.fastforward"
"onclick"="player.controls.FastForward()"
"upToolTip"="res://wmploc.dll/RT_STRING/#1804"
```

```
[Software\\Microsoft\\MediaPlayer\\Objects\\ImageButton] 1221577265
"accName"="res://wmploc.dll/RT_STRING/#2140"
"classid"="clsid:87291B51-0C8E-11D3-BB2A-00A0C93CA73A"
"cursor"="hand"
```

```
[Software\\Microsoft\\MediaPlayer\\Objects\\ItemsPlaylist] 1221577265
"backgroundcolor"="black"
"classid"="clsid:5F9CFD93-8CAD-11d3-9A7E-00C04F8EFB70"
"columns"="name=Name;Duration=Time"
"columnsVisible"="false"
"dropDownVisible"="false"
"foregroundcolor"="white"
```

```
[Software\\Microsoft\\MediaPlayer\\Objects\\ItemsPlaylist\\Column] 1221577265
```

```
[Software\\Microsoft\\MediaPlayer\\Objects\\LibraryTree] 1221577265
"classid"="clsid:D9DE732A-AEE9-4503-9D11-5605589977A8"
```

```
[Software\\Microsoft\\MediaPlayer\\Objects\\ListBox] 1221577265
"classid"="clsid:FC1880CF-83B9-43A7-A066-C44CE8C82583"
```

```
[Software\\Microsoft\\MediaPlayer\\Objects\\ListBox\\Item] 1221577265
```

```
[Software\\Microsoft\\MediaPlayer\\Objects\\menu] 1221577265
"classid"="clsid:BAB3768B-8883-4AEC-9F9B-E14C947913EF"
"height"="1"
"tabstop"="false"
"visible"="false"
"width"="1"
```

```
[Software\\Microsoft\\MediaPlayer\\Objects\\MinimizeButton] 1221577265
"accKeyboardShortcut"="res://wmploc.dll/RT_STRING/#2133"
"accName"="res://wmploc.dll/RT_STRING/#2132"
"classid"="clsid:87291B51-0C8E-11D3-BB2A-00A0C93CA73A"
"onclick"="view.minimize();"
"upToolTip"="res://wmploc.dll/RT_STRING/#1811"
```

```
[Software\\Microsoft\\MediaPlayer\\Objects\\MuteButton] 1221577265
"accKeyboardShortcut"="res://wmploc.dll/RT_STRING/#2131"
"accName"="res://wmploc.dll/RT_STRING/#2130"
"classid"="clsid:87291B51-0C8E-11D3-BB2A-00A0C93CA73A"
"down"="wmpprop:player.settings.mute"
"downToolTip"="res://wmploc.dll/RT_STRING/#1808"
"onClick"="player.settings.mute=down;"
"sticky"="true"
"upToolTip"="res://wmploc.dll/RT_STRING/#1807"
```

```
[Software\\Microsoft\\MediaPlayer\\Objects\\NextButton] 1221577265
"accKeyboardShortcut"="res://wmploc.dll/RT_STRING/#2125"
"accName"="res://wmploc.dll/RT_STRING/#2124"
"classid"="clsid:87291B51-0C8E-11D3-BB2A-00A0C93CA73A"
"enabled"="wmpenabled:player.controls.next"
"onclick"="player.controls.Next()"
"upToolTip"="res://wmploc.dll/RT_STRING/#1806"
```

```
[Software\\Microsoft\\MediaPlayer\\Objects\\PauseButton] 1221577265
```

```

"accKeyboardShortcut"="res://wmploc.dll/RT_STRING/#2117"
"accName"="res://wmploc.dll/RT_STRING/#2116"
"classid"="clsid:87291B51-0C8E-11D3-BB2A-00A0C93CA73A"
"enabled"="wmpenabled:player.controls.pause"
"onclick"="player.controls.pause()"
"upToolTip"="res://wmploc.dll/RT_STRING/#1801"

[Software\\Microsoft\\MediaPlayer\\Objects\\PlayButton] 1221577265
"accKeyboardShortcut"="res://wmploc.dll/RT_STRING/#2117"
"accName"="res://wmploc.dll/RT_STRING/#2115"
"classid"="clsid:87291B51-0C8E-11D3-BB2A-00A0C93CA73A"
"enabled"="wmpenabled:player.controls.play"
"onclick"="player.controls.play()"
"upToolTip"="res://wmploc.dll/RT_STRING/#1800"

[Software\\Microsoft\\MediaPlayer\\Objects\\Playlist] 1221577265
"classid"="clsid:5F9CFD93-8CAD-11d3-9A7E-00C04F8EFB70"

[Software\\Microsoft\\MediaPlayer\\Objects\\Playlist\\Column] 1221577265

[Software\\Microsoft\\MediaPlayer\\Objects\\plugin] 1221577265
"classid"="clsid:AA1AC37B-49A8-4B41-AF69-B0176C5FFC33"

[Software\\Microsoft\\MediaPlayer\\Objects\\PopUp] 1221577265
"backgroundColor"="menu"
"classid"="clsid:FC1880CF-83B9-43A7-A066-C44CE8C82583"
"foregroundColor"="menutext"
"popup"="true"
"visible"="false"

[Software\\Microsoft\\MediaPlayer\\Objects\\PopUp\\Item] 1221577265

[Software\\Microsoft\\MediaPlayer\\Objects\\PrevButton] 1221577265
"accKeyboardShortcut"="res://wmploc.dll/RT_STRING/#2127"
"accName"="res://wmploc.dll/RT_STRING/#2126"
"classid"="clsid:87291B51-0C8E-11D3-BB2A-00A0C93CA73A"
"enabled"="wmpenabled:player.controls.previous"
"onclick"="player.controls.Previous()"
"upToolTip"="res://wmploc.dll/RT_STRING/#1805"

[Software\\Microsoft\\MediaPlayer\\Objects\\ProgressBar] 1221577265
"classid"="clsid:F2BF2C90-405F-11D3-BB39-00A0C93CA73A"

[Software\\Microsoft\\MediaPlayer\\Objects\\RepeatButton] 1221577265
"accKeyboardShortcut"="res://wmploc.dll/RT_STRING/#2139"
"accName"="res://wmploc.dll/RT_STRING/#2138"
"classid"="clsid:87291B51-0C8E-11D3-BB2A-00A0C93CA73A"
"down"="jscript:player.settings.GetMode(\"loop\");"
"downToolTip"="res://wmploc.dll/RT_STRING/#1817"
"onClick"="player.settings.setMode(\"loop\", down);"
"sticky"="true"
"upToolTip"="res://wmploc.dll/RT_STRING/#1816"

[Software\\Microsoft\\MediaPlayer\\Objects\\ReturnButton] 1221577265
"accKeyboardShortcut"="res://wmploc.dll/RT_STRING/#2129"
"accName"="res://wmploc.dll/RT_STRING/#2128"
"classid"="clsid:87291B51-0C8E-11D3-BB2A-00A0C93CA73A"
"onclick"="view.returnToMediaCenter();"
"upToolTip"="res://wmploc.dll/RT_STRING/#1813"

[Software\\Microsoft\\MediaPlayer\\Objects\\REWButton] 1221577265
"accKeyboardShortcut"="res://wmploc.dll/RT_STRING/#2123"
"accName"="res://wmploc.dll/RT_STRING/#2122"
"classid"="clsid:87291B51-0C8E-11D3-BB2A-00A0C93CA73A"
"enabled"="wmpenabled:player.controls.fastreverse"
"onclick"="player.controls.FastReverse()"
"upToolTip"="res://wmploc.dll/RT_STRING/#1803"

```

```
[Software\\Microsoft\\MediaPlayer\\Objects\\SeekSlider] 1221577265
"accKeyboardShortcut"="res://wmploc.dll/RT_STRING/#2108"
"accName"="res://wmploc.dll/RT_STRING/#2109"
"classid"="clsid:F2BF2C90-405F-11D3-BB39-00A0C93CA73A"
"foregroundProgress"="wmpprop:player.network.downloadProgress"
"max"="wmpprop:player.currentmedia.duration"
"min"="0"
"ondragend"="player.controls.currentposition=value;"
"toolTip"="res://wmploc.dll/RT_STRING/#1809"
"useForegroundProgress"="true"
"value"="wmpprop:player.controls.currentposition"

[Software\\Microsoft\\MediaPlayer\\Objects\\ShuffleButton] 1221577265
"accKeyboardShortcut"="res://wmploc.dll/RT_STRING/#2137"
"accName"="res://wmploc.dll/RT_STRING/#2136"
"classid"="clsid:87291B51-0C8E-11D3-BB2A-00A0C93CA73A"
"down"="jscript:player.settings.GetMode(\"shuffle\");"
"downToolTip"="res://wmploc.dll/RT_STRING/#1815"
"onClick"="player.settings.setMode(\"shuffle\", down);"
"sticky"="true"
"upToolTip"="res://wmploc.dll/RT_STRING/#1814"

[Software\\Microsoft\\MediaPlayer\\Objects\\Slider] 1221577265
"accKeyboardShortcut"="res://wmploc.dll/RT_STRING/#2108"
"classid"="clsid:F2BF2C90-405F-11D3-BB39-00A0C93CA73A"

[Software\\Microsoft\\MediaPlayer\\Objects\\StatusText] 1221577265
"accName"="res://wmploc.dll/RT_STRING/#2102"
"classid"="clsid:DDDA102E-0E17-11D3-A2E2-00C04F79F88E"
"tabStop"="true"
"value"="wmpprop:player.status"

[Software\\Microsoft\\MediaPlayer\\Objects\\StopButton] 1221577265
"accKeyboardShortcut"="res://wmploc.dll/RT_STRING/#2119"
"accName"="res://wmploc.dll/RT_STRING/#2118"
"classid"="clsid:87291B51-0C8E-11D3-BB2A-00A0C93CA73A"
"enabled"="wmpenabled:player.controls.stop"
"onClick"="player.controls.stop()"
"upToolTip"="res://wmploc.dll/RT_STRING/#1802"

[Software\\Microsoft\\MediaPlayer\\Objects\\taskcenter] 1221577265
"classid"="clsid:395BF287-6477-495f-8427-2C09A23C3248"

[Software\\Microsoft\\MediaPlayer\\Objects\\Text] 1221577265
"classid"="clsid:DDDA102E-0E17-11D3-A2E2-00C04F79F88E"
"tabStop"="false"

[Software\\Microsoft\\MediaPlayer\\Objects\\TrackNameText] 1221577265
"accName"="res://wmploc.dll/RT_STRING/#2105"
"classid"="clsid:DDDA102E-0E17-11D3-A2E2-00C04F79F88E"
"tabStop"="true"
"value"="wmpprop:player.currentmedia.name"

[Software\\Microsoft\\MediaPlayer\\Objects\\Video] 1221577265
"classid"="clsid:61CECF11-FC3A-11D2-A1CD-005004602752"

[Software\\Microsoft\\MediaPlayer\\Objects\\VideoSettings] 1221577265
"classid"="clsid:AE7BFAFE-DCC8-4a73-92C8-CC300CA88859"
"tabStop"="false"

[Software\\Microsoft\\MediaPlayer\\Objects\\VolumeSlider] 1221577265
"accKeyboardShortcut"="res://wmploc.dll/RT_STRING/#2111"
"accName"="res://wmploc.dll/RT_STRING/#2110"
"classid"="clsid:F2BF2C90-405F-11D3-BB39-00A0C93CA73A"
"max"="100"
"min"="0"
"toolTip"="res://wmploc.dll/RT_STRING/#1810"
"value"="wmpprop:player.settings.volume"
```



```

"value_onchange"="if
(value!=player.settings.volume){player.settings.volume=value;player.settings.mute=f

[Software\\Microsoft\\MediaPlayer\\Objects\\WMPEffects] 1221577265
"classid"="clsid:47DEA830-D619-4154-B8D8-6B74845D6A2D"
"currentEffectType"="wmpprop:mediacenter.effectType"
"currentEffectType_onchange"="mediacenter.effectType = currentEffectType;"
"currentPreset"="wmpprop:mediacenter.effectPreset"
"currentPreset_onchange"="mediacenter.effectPreset = currentPreset;"
"height"="200"
"horizontalAlignment"="stretch"
"onclick"="next();"
"tabStop"="false"
"verticalAlignment"="stretch"
"width"="250"

[Software\\Microsoft\\MediaPlayer\\Objects\\WMPVideo] 1221577265
"backgroundColor"="black"
"classid"="clsid:61CECF11-FC3A-11D2-A1CD-005004602752"
"horizontalAlignment"="stretch"
"stretchToFit"="wmpprop:mediacenter.videoStretchToFit"
"verticalAlignment"="stretch"
"zoom"="wmpprop:mediacenter.videoZoom"

[Software\\Microsoft\\MediaPlayer\\Player\\Extensions\\Descriptions] 1221577264
"1"="Audio file (*.wav;*.snd;*.au;*.aif;*.aifc;*.aiff;*.wma;*.mp3)"
"2"="MIDI file (*.mid;*.rmi;*.midi)"
"3"="Movie File (MPEG) (*.mpeg;*.mpg;*.mlv;*.mp2;*.mpa;*.mpe)"
"4"="Media playlist (*.asx;*.wax;*.m3u;*.wpl;*.wvx;*.wmx)"
"5"="Windows Media file (*.asf;*.wm;*.wma;*.wmv;*.wmd)"
"7"="Video file (*.avi;*.wmv)"

[Software\\Microsoft\\MediaPlayer\\Player\\Extensions\\MUIDescriptions] 1221577264
"1"="@C:\\windows\\inf\\unregmp2.exe,-9995"
"2"="@C:\\windows\\inf\\unregmp2.exe,-9993"
"3"="@C:\\windows\\inf\\unregmp2.exe,-10003"
"4"="@C:\\windows\\inf\\unregmp2.exe,-9922"
"5"="@C:\\windows\\inf\\unregmp2.exe,-9996"
"7"="@C:\\windows\\inf\\unregmp2.exe,-9997"

[Software\\Microsoft\\MediaPlayer\\Player\\Extensions\\Types] 1221577264
"1"="*.wav;*.snd;*.au;*.aif;*.aifc;*.aiff;*.wma;*.mp3"
"2"="*.mid;*.rmi;*.midi"
"3"="*.mpeg;*.mpg;*.mlv;*.mp2;*.mpa;*.mpe"
"4"="*.asx;*.wax;*.m3u;*.wpl;*.wvx;*.wmx"
"5"="*.asf;*.wm;*.wma;*.wmv;*.wmd"
"7"="*.avi;*.wmv"

[Software\\Microsoft\\MediaPlayer\\PlayerUpgrade] 1221577265
"EnableAutoUpgrade"="no"
"PlayerVersion"="9,0,0,2980"

[Software\\Microsoft\\MediaPlayer\\Plugins\\{47DEA830-D619-4154-B8D8-6B74845D6A2D}]
1221577265
"FriendlyName"="Effects"

[Software\\Microsoft\\MediaPlayer\\Plugins\\{48501FF0-F6A9-11D2-9435-00A0C92A2F2D}]
1221577265
"FriendlyName"="Bars"

[Software\\Microsoft\\MediaPlayer\\Plugins\\{4B657E70-08EF-11D3-9447-00A0C92A2F2D}]
1221577265
"FriendlyName"="Spikes"

[Software\\Microsoft\\MediaPlayer\\Plugins\\{61180810-EF20-11D2-9431-00A0C92A2F2D}]
1221577265
"FriendlyName"="Dot Plane"

```

```
[Software\\Microsoft\\MediaPlayer\\Plugins\\{93EB32F5-87B1-45AD-ACC6-0F2483DB83BB}]
1221577265
"FriendlyName"="EqualizerSettings"

[Software\\Microsoft\\MediaPlayer\\Plugins\\{AE7BFAFE-DCC8-4A73-92C8-CC300CA88859}]
1221577265
"FriendlyName"="VideoSettings"

[Software\\Microsoft\\MediaPlayer\\Preferences] 1221577273
"FirstTime"="0"
"MyPlayLists"="C:\\windows\\profiles\\ALL~\\DG\\DOCU~\\OWL\\My Music\\Sample
Playlists"
"ObfuscatedSamplePlaylistsPath"="C:\\windows\\profiles\\All Users\\Documents\\Ma
musique\\Sample Playlists\\00002CD0"

[Software\\Microsoft\\MediaPlayer\\Publish\\{1AC8AC62-67E9-4676-BA08-194A6916B145}]
1221577265
@="WMPlayer CD Burn Publish Provider"

[Software\\Microsoft\\MediaPlayer\\Publish\\{9AB5C98B-AA7B-4ff4-A8EB-9D8E23C0D59E}]
1221577265
@="WMPlayer Downlevel CD Burn Publish Provider"

[Software\\Microsoft\\MediaPlayer\\Publish\\{F6402585-08FB-498E-877D-2D8EDF05219F}]
1221577265
@="WMPlayer WMDM Publish Provider"

[Software\\Microsoft\\MediaPlayer\\Setup] 1221577265
"FavoritesURLs"="no"
"InstallResult"=dword:80070006
"PlaylistsVersion"="0.0.0.4"

[Software\\Microsoft\\MediaPlayer\\Setup\\Installed Versions] 1221577265
"wmp.dll"=hex:00,00,09,00,a4,0b,00,00
"wmpplayer.exe"=hex:00,00,09,00,a4,0b,00,00
"wmploc.dll"=hex:00,00,09,00,a4,0b,00,00

[Software\\Microsoft\\MediaPlayer\\ShimDllExclusionList\\FMPLAYER.DLL] 1221577265
[Software\\Microsoft\\MediaPlayer\\ShimDllExclusionList\\HWAUDIO.DLL] 1221577265
[Software\\Microsoft\\MediaPlayer\\ShimDllExclusionList\\XACTMP.DLL] 1221577265
[Software\\Microsoft\\MediaPlayer\\ShimDllInclusionList] 1221577265
[Software\\Microsoft\\MediaPlayer\\ShimExclusionList\\ENC2002.EXE] 1221577265
[Software\\Microsoft\\MediaPlayer\\ShimExclusionList\\EXCEL.EXE] 1221577265
[Software\\Microsoft\\MediaPlayer\\ShimExclusionList\\MPLAYER2.EXE] 1221577265
[Software\\Microsoft\\MediaPlayer\\ShimExclusionList\\NHL2003.EXE] 1221577265
[Software\\Microsoft\\MediaPlayer\\ShimExclusionList\\NHL2003DEMO.EXE] 1221577265
[Software\\Microsoft\\MediaPlayer\\ShimExclusionList\\POWERPNT.EXE] 1221577265
[Software\\Microsoft\\MediaPlayer\\ShimExclusionList\\WINWORD.EXE] 1221577265
[Software\\Microsoft\\MediaPlayer\\ShimInclusionList\\AOLTRAY.EXE] 1221577265
[Software\\Microsoft\\MediaPlayer\\ShimInclusionList\\MSN6.EXE] 1221577265
[Software\\Microsoft\\MediaPlayer\\ShimInclusionList\\NETSCAPE.EXE] 1221577265
[Software\\Microsoft\\MediaPlayer\\ShimInclusionList\\NETSCP.EXE] 1221577265
[Software\\Microsoft\\MediaPlayer\\ShimInclusionList\\NETSCP6.EXE] 1221577265
```

```
[Software\\Microsoft\\MediaPlayer\\ShimInclusionList\\WAOL.EXE] 1221577265

[Software\\Microsoft\\MediaPlayer\\SmartPlaylist\\NonSourceFilters] 1221577265
"{BC5E21B0-504C-46F6-82BF-FB975C911AD6}"=" "

[Software\\Microsoft\\MediaPlayer\\SmartPlaylist\\SourceFilters] 1221577265
"{4202947A-A563-4B05-A754-A1B4B5989849}"=" "
"{B2D9BDDC-8E49-444B-9BA4-193ABF9C7870}"=" "

[Software\\Microsoft\\MediaPlayer\\UIPlugins\\{1F32514F-1561-4922-A604-8A1F478B5A42}
1221577265
"Capabilities"=dword:00000004
"FriendlyName"="res://wmploc.dll/RT_STRING/#1495"

[Software\\Microsoft\\MediaPlayer\\UIPlugins\\{59E7BF52-E5C9-4382-A39A-522DEE9AFDFD}
1221577265
"Capabilities"=dword:00000004
"FriendlyName"="res://wmploc.dll/RT_STRING/#1497"

[Software\\Microsoft\\MediaPlayer\\UIPlugins\\{5DF031B7-6A37-42D9-8802-E27F4F224332}
1221577265
"Capabilities"=dword:00000003
"FriendlyName"="Viz Plug-in"

[Software\\Microsoft\\MediaPlayer\\UIPlugins\\{5F4BB5C9-4652-489B-8601-EEC0C3C32E2E}
1221577265
"Capabilities"=dword:00000004
"FriendlyName"="res://wmploc.dll/RT_STRING/#1494"

[Software\\Microsoft\\MediaPlayer\\UIPlugins\\{7F2B1D6B-1357-402C-A1C8-67E59583B41D}
1221577265
"Capabilities"=dword:000000f0
"Description"="Captions plugin description"
"FriendlyName"="Captions plugin name"

[Software\\Microsoft\\MediaPlayer\\UIPlugins\\{93075F62-16B3-43EC-A53B-FFAD0E01D5E7}
1221577265
"Capabilities"=dword:00000003
"FriendlyName"="res://wmploc.dll/RT_STRING/#209"

[Software\\Microsoft\\MediaPlayer\\UIPlugins\\{9695AEF9-9D03-4671-8F2F-FF49D1BB01C4}
1221577265
"Capabilities"=dword:00000005
"Description"="Media Information description"
"FriendlyName"="res://wmploc.dll/RT_STRING/#1407"

[Software\\Microsoft\\MediaPlayer\\UIPlugins\\{99DB05E3-F81E-4C8A-A252-F396306AB6FE}
1221577265
"Capabilities"=dword:000000f0
"Description"="Banner plugin description"
"FriendlyName"="Banner plugin name"

[Software\\Microsoft\\MediaPlayer\\UIPlugins\\{9FA014E3-076F-4865-A73C-117131B8E292}
1221577265
"Capabilities"=dword:00000004
"FriendlyName"="res://wmploc.dll/RT_STRING/#1492"

[Software\\Microsoft\\MediaPlayer\\UIPlugins\\{D5E49195-ED19-40fb-9EE0-E6625A808B77}
1221577265
"Capabilities"=dword:00000003
"FriendlyName"="Video Plug-in"

[Software\\Microsoft\\MediaPlayer\\UIPlugins\\{E641D09E-E500-4c09-8260-F1CD7B902E9C}
1221577265
"Capabilities"=dword:000000f0
"Description"="WM View plugin description"
"FriendlyName"="WM View plugin name"
```

```
[Software\\Microsoft\\MediaPlayer\\UIPlugins\\{F24A1BC2-2331-4B91-8A13-5A549DA56E9D
1221577265
"Capabilities"=dword:00000003
"FriendlyName"="Border Plug-in"

[Software\\Microsoft\\Multimedia\\DirectXMedia] 1221577264
".Prog"="\"C:\\Program Files\\Windows Media Player\\wmplayer.exe\"
"OCX.ocx"="\"C:\\Program Files\\Windows Media Player\\wmplayer.exe\"

[Software\\Microsoft\\Multimedia\\MPlayer2] 1221577264
"CLSID"="{22d6f312-b0f6-11d0-94ab-0080c74c7e95}"
"Player.Name"="mplayer2.exe"
"Player.Path"="C:\\Program Files\\Windows Media Player\\mplayer2.exe"

[Software\\Microsoft\\Multimedia\\MPlayer2\\Devices] 1221577263

[Software\\Microsoft\\Multimedia\\MPlayer2\\Extensions\\.aif] 1221577263
"Extension.Handler"="AIFFFile"
"Extension.MIME"="audio/aiff"
"MCIDHandler"="MPEGVideo"
"MediaType.Description"="AIFF Format Sound"
"MediaType.DescriptionID"="9903"
"MediaType.Icon"="quartz.dll,-202"
"PerceivedType"="audio"
"Permissions"=dword:0000000f
"ReplaceApps"="mplayer2.exe|amovie.ocx|iexplore.exe"
"SuperiorApps"="wmplayer.exe"

[Software\\Microsoft\\Multimedia\\MPlayer2\\Extensions\\.aifc] 1221577263
"Extension.Handler"="AIFFFile"
"Extension.MIME"="audio/aiff"
"MCIDHandler"="MPEGVideo"
"MediaType.Description"="AIFF Format Sound"
"MediaType.DescriptionID"="9903"
"MediaType.Icon"="quartz.dll,-202"
"PerceivedType"="audio"
"Permissions"=dword:0000000f
"ReplaceApps"="mplayer2.exe|amovie.ocx|iexplore.exe"
"SuperiorApps"="wmplayer.exe"

[Software\\Microsoft\\Multimedia\\MPlayer2\\Extensions\\.aiff] 1221577263
"Extension.Handler"="AIFFFile"
"Extension.MIME"="audio/aiff"
"MCIDHandler"="MPEGVideo"
"MediaType.Description"="AIFF Format Sound"
"MediaType.DescriptionID"="9903"
"MediaType.Icon"="quartz.dll,-202"
"PerceivedType"="audio"
"Permissions"=dword:0000000f
"ReplaceApps"="mplayer2.exe|amovie.ocx|iexplore.exe"
"SuperiorApps"="wmplayer.exe"

[Software\\Microsoft\\Multimedia\\MPlayer2\\Extensions\\.asf] 1221577263
"Extension.Handler"="ASFFile"
"Extension.MIME"="video/x-ms-asf"
"MCIDHandler"="MPEGVideo"
"MediaType.Description"="Windows Media Audio/Video file"
"MediaType.DescriptionID"="9909"
"MediaType.Icon"="dxmasf.dll,-500"
"PerceivedType"="video"
"Permissions"=dword:0000000f
"ReplaceApps"="mplayer2.exe|msdxm.ocx"
"Shell.AltVerb.Cmd"="/prefetch:7 /Play \"%L\""
"Shell.Open"="/prefetch:7 /Open \"%L\""
"SuperiorApps"="wmplayer.exe"

[Software\\Microsoft\\Multimedia\\MPlayer2\\Extensions\\.asx] 1221577263
```

```

"Extension.Handler"="ASXFile"
"Extension.MIME"="video/x-ms-asf"
"MCIDHandler"="MPEGVideo"
"MediaType.Description"="Windows Media Audio/Video playlist"
"MediaType.DescriptionID"="9910"
"MediaType.Icon"="dxmasf.dll,-501"
"PerceivedType"="video"
"Permissions"=dword:0000000f
"ReplaceApps"="mplayer2.exe|msdxm.ocx"
"SuperiorApps"="wmplayer.exe"

[Software\\Microsoft\\Multimedia\\MPlayer2\\Extensions\\.au] 1221577263
"Extension.Handler"="AUFile"
"Extension.MIME"="audio/basic"
"MCIDHandler"="MPEGVideo"
"MediaType.Description"="AU Format Sound"
"MediaType.DescriptionID"="9904"
"MediaType.Icon"="quartz.dll,-201"
"PerceivedType"="audio"
"Permissions"=dword:0000000f
"ReplaceApps"="mplayer2.exe|amovie.ocx|sndrec32.exe|mplay32.exe|mplayer.exe|iexplor
"SuperiorApps"="wmplayer.exe"

[Software\\Microsoft\\Multimedia\\MPlayer2\\Extensions\\.avi] 1221577263
"Extension.Handler"="avifile"
"Extension.MIME"="video/avi"
"MCIDHandler"="MPEGVideo"
"MediaType.Description"="Video Clip"
"MediaType.DescriptionID"="9905"
"MediaType.Icon"="quartz.dll,-100"
"PerceivedType"="video"
"Permissions"=dword:0000000f
"ReplaceApps"="mplayer2.exe|amovie.ocx|sndrec32.exe|mplay32.exe|mplayer.exe"
"Shell.AltVerb.Cmd"="/prefetch:8 /Play \"%L\""
"Shell.Open"="/prefetch:8 /Open \"%L\""
"SuperiorApps"="wmplayer.exe"

[Software\\Microsoft\\Multimedia\\MPlayer2\\Extensions\\.mlv] 1221577263
"Extension.Handler"="mpegfile"
"Extension.MIME"="video/mpeg"
"MCIDHandler"="MPEGVideo"
"MediaType.Description"="Movie Clip"
"MediaType.DescriptionID"="9902"
"MediaType.Icon"="quartz.dll,-103"
"PerceivedType"="video"
"Permissions"=dword:0000000f
"ReplaceApps"="mplayer2.exe|amovie.ocx|mplay32.exe|mplayer.exe|iexplore.exe"
"Shell.AltVerb.Cmd"="/prefetch:9 /Play \"%L\""
"Shell.Open"="/prefetch:9 /Open \"%L\""
"SuperiorApps"="wmplayer.exe"

[Software\\Microsoft\\Multimedia\\MPlayer2\\Extensions\\.m3u] 1221577263
"Extension.Handler"="m3ufile"
"Extension.MIME"="audio/x-mpegurl"
"MCIDHandler"="MPEGVideo"
"MediaType.Description"="M3U file"
"MediaType.DescriptionID"="9926"
"MediaType.Icon"="quartz.dll,-203"
"PerceivedType"="audio"
"Permissions"=dword:0000000f
"ReplaceApps"="mplayer2.exe|amovie.ocx"
"Shell.AltVerb.Cmd"="/prefetch:6 /Play \"%L\""
"Shell.Open"="/prefetch:6 /Open \"%L\""
"SuperiorApps"="wmplayer.exe"

[Software\\Microsoft\\Multimedia\\MPlayer2\\Extensions\\.mid] 1221577263
"Extension.Handler"="midfile"
"Extension.MIME"="audio/mid"

```

```
"MCIHandler"="Sequencer"
"MediaType.Description"="MIDI Sequence"
"MediaType.DescriptionID"="9907"
"MediaType.Icon"="quartz.dll,-300"
"PerceivedType"="audio"
"Permissions"=dword:0000000f
"ReplaceApps"="mplayer2.exe|amovie.ocx|sndrec32.exe|mplay32.exe|mplayer.exe|iexplor
"SuperiorApps"="wmplayer.exe"
```

```
[Software\\Microsoft\\Multimedia\\MPlayer2\\Extensions\\.midi] 1221577263
"Extension.Handler"="midfile"
"Extension.MIME"="audio/mid"
"MCIHandler"="Sequencer"
"MediaType.Description"="MIDI Sequence"
"MediaType.DescriptionID"="9907"
"MediaType.Icon"="quartz.dll,-300"
"PerceivedType"="audio"
"Permissions"=dword:0000000f
"ReplaceApps"="mplayer2.exe|amovie.ocx|sndrec32.exe|mplay32.exe|mplayer.exe|iexplor
"SuperiorApps"="wmplayer.exe"
```

```
[Software\\Microsoft\\Multimedia\\MPlayer2\\Extensions\\.mp2] 1221577263
"Extension.Handler"="mpegfile"
"Extension.MIME"="video/mpeg"
"MCIHandler"="MPEGVideo"
"MediaType.Description"="Movie Clip"
"MediaType.DescriptionID"="9902"
"MediaType.Icon"="quartz.dll,-103"
"PerceivedType"="video"
"Permissions"=dword:0000000f
"ReplaceApps"="mplayer2.exe|amovie.ocx|mplay32.exe|mplayer.exe|iexplore.exe"
"Shell.AltVerb.Cmd"="/prefetch:9 /Play \"%L\""
"Shell.Open"="/prefetch:9 /Open \"%L\""
"SuperiorApps"="wmplayer.exe"
```

```
[Software\\Microsoft\\Multimedia\\MPlayer2\\Extensions\\.mp2v] 1221577263
"Extension.Handler"="mpegfile"
"Extension.MIME"="video/mpeg"
"MCIHandler"="MPEGVideo"
"MediaType.Description"="Movie Clip"
"MediaType.DescriptionID"="9902"
"MediaType.Icon"="quartz.dll,-103"
"PerceivedType"="video"
"Permissions"=dword:0000000f
"ReplaceApps"="mplayer2.exe|amovie.ocx|mplay32.exe|mplayer.exe|iexplore.exe"
"Shell.AltVerb.Cmd"="/prefetch:9 /Play \"%L\""
"Shell.Open"="/prefetch:9 /Open \"%L\""
"SuperiorApps"="wmplayer.exe"
```

```
[Software\\Microsoft\\Multimedia\\MPlayer2\\Extensions\\.mp3] 1221577263
"Extension.Handler"="mp3file"
"Extension.MIME"="audio/mpeg"
"MCIHandler"="MPEGVideo"
"MediaType.Description"="MP3 Format Sound"
"MediaType.DescriptionID"="9925"
"MediaType.Icon"="quartz.dll,-203"
"PerceivedType"="audio"
"Permissions"=dword:0000000f
"ReplaceApps"="mplayer2.exe|amovie.ocx"
"Shell.AltVerb.Cmd"="/prefetch:6 /Play \"%L\""
"Shell.Open"="/prefetch:6 /Open \"%L\""
"SuperiorApps"="wmplayer.exe"
```

```
[Software\\Microsoft\\Multimedia\\MPlayer2\\Extensions\\.mpa] 1221577263
"Extension.Handler"="mpegfile"
"Extension.MIME"="video/mpeg"
"MCIHandler"="MPEGVideo"
"MediaType.Description"="Movie Clip"
```

```
"MediaType.DescriptionID"="9902"
"MediaType.Icon"="quartz.dll,-103"
"PerceivedType"="video"
"Permissions"=dword:0000000f
"ReplaceApps"="mplayer2.exe|amovie.ocx|mplay32.exe|mplayer.exe|iexplore.exe"
"Shell.AltVerb.Cmd"="/prefetch:9 /Play \"%L\""
"Shell.Open"="/prefetch:9 /Open \"%L\""
"SuperiorApps"="wmplayer.exe"
```

```
[Software\\Microsoft\\Multimedia\\MPlayer2\\Extensions\\.mpe] 1221577263
"Extension.Handler"="mpegfile"
"Extension.MIME"="video/mpeg"
"MCIHandler"="MPEGVideo"
"MediaType.Description"="Movie Clip"
"MediaType.DescriptionID"="9902"
"MediaType.Icon"="quartz.dll,-103"
"PerceivedType"="video"
"Permissions"=dword:0000000f
"ReplaceApps"="mplayer2.exe|amovie.ocx|mplay32.exe|mplayer.exe|iexplore.exe"
"Shell.AltVerb.Cmd"="/prefetch:9 /Play \"%L\""
"Shell.Open"="/prefetch:9 /Open \"%L\""
"SuperiorApps"="wmplayer.exe"
```

```
[Software\\Microsoft\\Multimedia\\MPlayer2\\Extensions\\.mpeg] 1221577263
"Extension.Handler"="mpegfile"
"Extension.MIME"="video/mpeg"
"MCIHandler"="MPEGVideo"
"MediaType.Description"="Movie Clip"
"MediaType.DescriptionID"="9902"
"MediaType.Icon"="quartz.dll,-103"
"PerceivedType"="video"
"Permissions"=dword:0000000f
"ReplaceApps"="mplayer2.exe|amovie.ocx|mplay32.exe|mplayer.exe|iexplore.exe"
"Shell.AltVerb.Cmd"="/prefetch:9 /Play \"%L\""
"Shell.Open"="/prefetch:9 /Open \"%L\""
"SuperiorApps"="wmplayer.exe"
```

```
[Software\\Microsoft\\Multimedia\\MPlayer2\\Extensions\\.mpg] 1221577263
"Extension.Handler"="mpegfile"
"Extension.MIME"="video/mpeg"
"MCIHandler"="MPEGVideo"
"MediaType.Description"="Movie Clip"
"MediaType.DescriptionID"="9902"
"MediaType.Icon"="quartz.dll,-103"
"PerceivedType"="video"
"Permissions"=dword:0000000f
"ReplaceApps"="mplayer2.exe|amovie.ocx|mplay32.exe|mplayer.exe|iexplore.exe"
"Shell.AltVerb.Cmd"="/prefetch:9 /Play \"%L\""
"Shell.Open"="/prefetch:9 /Open \"%L\""
"SuperiorApps"="wmplayer.exe"
```

```
[Software\\Microsoft\\Multimedia\\MPlayer2\\Extensions\\.mpv2] 1221577263
"Extension.Handler"="mpegfile"
"Extension.MIME"="video/mpeg"
"MCIHandler"="MPEGVideo"
"MediaType.Description"="Movie Clip"
"MediaType.DescriptionID"="9902"
"MediaType.Icon"="quartz.dll,-103"
"PerceivedType"="video"
"Permissions"=dword:0000000f
"ReplaceApps"="mplayer2.exe|amovie.ocx|mplay32.exe|mplayer.exe|iexplore.exe"
"Shell.AltVerb.Cmd"="/prefetch:9 /Play \"%L\""
"Shell.Open"="/prefetch:9 /Open \"%L\""
"SuperiorApps"="wmplayer.exe"
```

```
[Software\\Microsoft\\Multimedia\\MPlayer2\\Extensions\\.rmi] 1221577263
"Extension.Handler"="midfile"
"Extension.MIME"="audio/mid"
```

```
"MCIHandler"="Sequencer"
"MediaType.Description"="MIDI Sequence"
"MediaType.DescriptionID"="9907"
"MediaType.Icon"="quartz.dll,-300"
"PerceivedType"="audio"
"Permissions"=dword:0000000f
"ReplaceApps"="mplayer2.exe|amovie.ocx|sndrec32.exe|mplay32.exe|mplayer.exe|iexplor
"SuperiorApps"="wmplayer.exe"
```

```
[Software\\Microsoft\\Multimedia\\MPlayer2\\Extensions\\.snd] 1221577263
"Extension.Handler"="AUFile"
"Extension.MIME"="audio/basic"
"MCIHandler"="MPEGVideo"
"MediaType.Description"="AU Format Sound"
"MediaType.DescriptionID"="9904"
"MediaType.Icon"="quartz.dll,-201"
"PerceivedType"="audio"
"Permissions"=dword:0000000f
"ReplaceApps"="mplayer2.exe|amovie.ocx|sndrec32.exe|mplay32.exe|mplayer.exe|iexplor
"SuperiorApps"="wmplayer.exe"
```

```
[Software\\Microsoft\\Multimedia\\MPlayer2\\Extensions\\.wav] 1221577263
"Extension.Handler"="soundrec"
"Extension.MIME"="audio/wav"
"MCIHandler"="MPEGVideo"
"MediaType.Description"="Wave Sound"
"MediaType.DescriptionID"="9908"
"MediaType.Icon"="quartz.dll,-200"
"PerceivedType"="audio"
"Permissions"=dword:0000000f
"ReplaceApps"="mplayer2.exe|amovie.ocx|sndrec32.exe|mplay32.exe|mplayer.exe"
"SuperiorApps"="wmplayer.exe"
```

```
[Software\\Microsoft\\Multimedia\\MPlayer2\\Extensions\\.wax] 1221577263
"Extension.Handler"="WAXFile"
"Extension.MIME"="audio/x-ms-wax"
"MCIHandler"="MPEGVideo"
"MediaType.Description"="Windows Media Audio shortcut"
"MediaType.DescriptionID"="9911"
"MediaType.Icon"="dxmasf.dll,-501"
"PerceivedType"="audio"
"Permissions"=dword:0000000f
"ReplaceApps"="mplayer2.exe|msdxm.ocx"
"SuperiorApps"="wmplayer.exe"
```

```
[Software\\Microsoft\\Multimedia\\MPlayer2\\Extensions\\.wm] 1221577263
"Extension.Handler"="ASFFile"
"Extension.MIME"="video/x-ms-wm"
"MCIHandler"="MPEGVideo"
"MediaType.Description"="Windows Media Audio/Video file"
"MediaType.DescriptionID"="9909"
"MediaType.Icon"="dxmasf.dll,-500"
"PerceivedType"="video"
"Permissions"=dword:0000000f
"ReplaceApps"="mplayer2.exe|msdxm.ocx"
"Shell.AltVerb.Cmd"="/prefetch:7 /Play \"%L\""
"Shell.Open"="/prefetch:7 /Open \"%L\""
"SuperiorApps"="wmplayer.exe"
```

```
[Software\\Microsoft\\Multimedia\\MPlayer2\\Extensions\\.wma] 1221577263
"Extension.Handler"="WMAFile"
"Extension.MIME"="audio/x-ms-wma"
"MCIHandler"="MPEGVideo"
"MediaType.Description"="Windows Media Audio file"
"MediaType.DescriptionID"="9912"
"MediaType.Icon"="dxmasf.dll,-500"
"PerceivedType"="audio"
"Permissions"=dword:0000000f
```



```
"ReplaceApps"="mplayer2.exe|msdxm.ocx"
"Shell.AltVerb.Cmd"="/prefetch:5 /Play \"%L\" "
"Shell.Open"="/prefetch:5 /Open \"%L\" "
"SuperiorApps"="wmplayer.exe"
```

```
[Software\\Microsoft\\Multimedia\\MPlayer2\\Extensions\\.wmv] 1221577263
"Extension.Handler"="WMVFile"
"Extension.MIME"="video/x-ms-wmv"
"MCIHandler"="MPEGVideo"
"MediaType.Description"="Windows Media Audio/Video file"
"MediaType.DescriptionID"="9914"
"MediaType.Icon"="dxmasf.dll,-500"
"PerceivedType"="video"
"Permissions"=dword:0000000f
"ReplaceApps"="mplayer2.exe|msdxm.ocx"
"Shell.AltVerb.Cmd"="/prefetch:7 /Play \"%L\" "
"Shell.Open"="/prefetch:7 /Open \"%L\" "
"SuperiorApps"="wmplayer.exe"
```

```
[Software\\Microsoft\\Multimedia\\MPlayer2\\Extensions\\.wmx] 1221577263
"Extension.Handler"="ASXFile"
"Extension.MIME"="video/x-ms-wmx"
"MCIHandler"="MPEGVideo"
"MediaType.Description"="Windows Media Audio/Video playlist"
"MediaType.DescriptionID"="9910"
"MediaType.Icon"="dxmasf.dll,-501"
"PerceivedType"="video"
"Permissions"=dword:0000000f
"ReplaceApps"="mplayer2.exe|msdxm.ocx"
"SuperiorApps"="wmplayer.exe"
```

```
[Software\\Microsoft\\Multimedia\\MPlayer2\\Extensions\\.wvx] 1221577263
"Extension.Handler"="WVXFile"
"Extension.MIME"="video/x-ms-wvx"
"MCIHandler"="MPEGVideo"
"MediaType.Description"="Windows Media Audio/Video playlist"
"MediaType.DescriptionID"="9913"
"MediaType.Icon"="dxmasf.dll,-501"
"PerceivedType"="video"
"Permissions"=dword:0000000f
"ReplaceApps"="mplayer2.exe|msdxm.ocx"
"SuperiorApps"="wmplayer.exe"
```

```
[Software\\Microsoft\\Multimedia\\MPlayer2\\Groups\\Audio\\AIFF] 1221577263
@="AIFF audio file (aiff)"
"Description"="Includes files with .aif, .aifc, and .aiff extensions."
"DescriptionFriendlyName"="@C:\\windows\\inf\\unregmp2.exe,-10022"
"Extensions"=".aif .aifc .aiff"
"FriendlyTypeName"="@C:\\windows\\inf\\unregmp2.exe,-10004"
"MIME Types"="audio/x-aiff audio/aiff"
```

```
[Software\\Microsoft\\Multimedia\\MPlayer2\\Groups\\Audio\\AU] 1221577263
@="AU audio file (au)"
"Description"="Includes files with .au, and .snd extensions."
"DescriptionFriendlyName"="@C:\\windows\\inf\\unregmp2.exe,-10010"
"Extensions"=".au .snd"
"FriendlyTypeName"="@C:\\windows\\inf\\unregmp2.exe,-9992"
"MIME Types"="audio/basic"
```

```
[Software\\Microsoft\\Multimedia\\MPlayer2\\Groups\\Audio\\MIDI] 1221577263
@="MIDI file (midi)"
"Description"="Includes files with .mid, .midi, and .rmi extensions."
"DescriptionFriendlyName"="@C:\\windows\\inf\\unregmp2.exe,-10011"
"Extensions"=".mid .midi .rmi"
"FriendlyTypeName"="@C:\\windows\\inf\\unregmp2.exe,-9993"
"MIME Types"="audio/mid audio/midi audio/x-mid audio/x-midi midi/mid"
```

```
[Software\\Microsoft\\Multimedia\\MPlayer2\\Groups\\Audio\\MP3] 1221577263
```

```
@="MP3 audio file (mp3)"
"Description"="Includes files with .mp3 and .m3u extensions."
"DescriptionFriendlyName"="@C:\\windows\\inf\\unregmp2.exe,-10020"
"Extensions"=".mp3 .m3u"
"FriendlyTypeName"="@C:\\windows\\inf\\unregmp2.exe,-10002"
"MIME Types"="audio/mpeg audio/mpg audio/mp3 audio/x-mpeg audio/x-mpg audio/x-mp3
audio/mpegurl audio/x-mpegurl"
```

```
[Software\\Microsoft\\Multimedia\\MPlayer2\\Groups\\Audio\\WAV] 1221577263
```

```
@="Windows audio file (wav)"
"Description"="Includes files with .wav extensions."
"DescriptionFriendlyName"="@C:\\windows\\inf\\unregmp2.exe,-10013"
"Extensions"=".wav"
"FriendlyTypeName"="@C:\\windows\\inf\\unregmp2.exe,-9995"
"MIME Types"="audio/wav audio/x-wav"
```

```
[Software\\Microsoft\\Multimedia\\MPlayer2\\Groups\\Audio\\WMA] 1221577263
```

```
@="Windows Media Audio file (wma)"
"Description"="Includes files with .wma and .wax extensions."
"DescriptionFriendlyName"="@C:\\windows\\inf\\unregmp2.exe,-10012"
"Extensions"=".wma .wax"
"FriendlyTypeName"="@C:\\windows\\inf\\unregmp2.exe,-9994"
"MIME Types"="audio/x-ms-wma audio/x-ms-wax"
```

```
[Software\\Microsoft\\Multimedia\\MPlayer2\\Groups\\Video\\ASF] 1221577263
```

```
@="Windows Media file (asf)"
"Description"="Includes files with .asf, .asx, .wpl, .wm, .wmx, .wmd, and .wmz
extensions."
"DescriptionFriendlyName"="@C:\\windows\\inf\\unregmp2.exe,-10014"
"Extensions"=".asf .asx .wm .wmx"
"FriendlyTypeName"="@C:\\windows\\inf\\unregmp2.exe,-9996"
"MIME Types"="application/x-mplayer2 video/x-ms-asf video/x-ms-asf-plugin
video/x-ms-wm video/x-ms-wmx"
"Protocols"="mms mmst mmsu msbd"
```

```
[Software\\Microsoft\\Multimedia\\MPlayer2\\Groups\\Video\\AVI] 1221577263
```

```
@="Windows video file (avi)"
"Description"="Includes files with .avi extensions."
"DescriptionFriendlyName"="@C:\\windows\\inf\\unregmp2.exe,-10015"
"Extensions"=".avi"
"FriendlyTypeName"="@C:\\windows\\inf\\unregmp2.exe,-9997"
"MIME Types"="video/avi video/msvideo video/x-msvideo"
```

```
[Software\\Microsoft\\Multimedia\\MPlayer2\\Groups\\Video\\MPEG] 1221577263
```

```
@="Movie file (mpeg)"
"Description"="Includes files with .mpeg, .mpg, .mpe, .mv1, .mp2, .mpv2, .mp2v,
and .mpa extensions."
"DescriptionFriendlyName"="@C:\\windows\\inf\\unregmp2.exe,-10021"
"Extensions"=".mpeg .mpg .mpe .mlv .mp2 .mpv2 .mp2v .mpa"
"FriendlyTypeName"="@C:\\windows\\inf\\unregmp2.exe,-10003"
"MIME Types"="video/mpeg video/x-mpeg video/x-mpeg2a video/mpg"
```

```
[Software\\Microsoft\\Multimedia\\MPlayer2\\Groups\\Video\\WMV] 1221577263
```

```
@="Windows Media Video file (wmv)"
"Description"="Includes files with .wmv and .wvx extensions."
"DescriptionFriendlyName"="@C:\\windows\\inf\\unregmp2.exe,-10018"
"Extensions"=".wmv .wvx"
"FriendlyTypeName"="@C:\\windows\\inf\\unregmp2.exe,-10000"
"MIME Types"="video/x-ms-wmv video/x-ms-wvx"
```

```
[Software\\Microsoft\\Multimedia\\MPlayer2\\MIME Types\\application/x-mplayer2]
1221577263
```

```
"CLSID"="{22d6f312-b0f6-11d0-94ab-0080c74c7e95}"
"Extension.Key"=".asx"
"Extensions.CommaSep"="asf,asx,wm,wmx"
"Extensions.SpaceSep"=".asf .asx .wm .wmx"
"ReplaceApps"="mplayer2.exe|msdxm.ocx"
```

```
[Software\\Microsoft\\Multimedia\\MPlayer2\\MIME Types\\audio/aiff] 1221577263
"CLSID"="{22d6f312-b0f6-11d0-94ab-0080c74c7e95}"
"Extension.Key"=".aiff"
"Extensions.CommaSep"="aif,aifc,aiff"
"Extensions.SpaceSep"=".aif .aifc .aiff"
"NavPrereg"="No"
"ReplaceApps"="mplayer2.exe|amovie.ocx|iexplore.exe"

[Software\\Microsoft\\Multimedia\\MPlayer2\\MIME Types\\audio/basic] 1221577263
"CLSID"="{22d6f312-b0f6-11d0-94ab-0080c74c7e95}"
"Extension.Key"=".au"
"Extensions.CommaSep"="au,snd"
"Extensions.SpaceSep"=".au .snd"
"ReplaceApps"="mplayer2.exe|amovie.ocx"

[Software\\Microsoft\\Multimedia\\MPlayer2\\MIME Types\\audio/mid] 1221577263
"CLSID"="{22d6f312-b0f6-11d0-94ab-0080c74c7e95}"
"Extension.Key"=".mid"
"Extensions.CommaSep"="mid,midi,rmi"
"Extensions.SpaceSep"=".mid .midi .rmi"
"ReplaceApps"="mplayer2.exe|amovie.ocx"

[Software\\Microsoft\\Multimedia\\MPlayer2\\MIME Types\\audio/midi] 1221577263
"CLSID"="{22d6f312-b0f6-11d0-94ab-0080c74c7e95}"
"Extension.Key"=".mid"
"Extensions.CommaSep"="mid,midi,rmi"
"Extensions.SpaceSep"=".mid .midi .rmi"
"ReplaceApps"="mplayer2.exe|amovie.ocx"

[Software\\Microsoft\\Multimedia\\MPlayer2\\MIME Types\\audio/mp3] 1221577263
"CLSID"="{22d6f312-b0f6-11d0-94ab-0080c74c7e95}"
"Extension.Key"=".mp3"
"Extensions.CommaSep"="mp3"
"Extensions.SpaceSep"=".mp3"
"ReplaceApps"="mplayer2.exe|amovie.ocx"

[Software\\Microsoft\\Multimedia\\MPlayer2\\MIME Types\\audio/mpeg] 1221577263
"CLSID"="{22d6f312-b0f6-11d0-94ab-0080c74c7e95}"
"Extension.Key"=".mp3"
"Extensions.CommaSep"="mp3"
"Extensions.SpaceSep"=".mp3"
"ReplaceApps"="mplayer2.exe|amovie.ocx"

[Software\\Microsoft\\Multimedia\\MPlayer2\\MIME Types\\audio/mpegurl] 1221577263
"CLSID"="{22d6f312-b0f6-11d0-94ab-0080c74c7e95}"
"Extension.Key"=".m3u"
"Extensions.CommaSep"="m3u"
"Extensions.SpaceSep"=".m3u"
"ReplaceApps"="mplayer2.exe|amovie.ocx"

[Software\\Microsoft\\Multimedia\\MPlayer2\\MIME Types\\audio/mpg] 1221577263
"CLSID"="{22d6f312-b0f6-11d0-94ab-0080c74c7e95}"
"Extension.Key"=".mp3"
"Extensions.CommaSep"="mp3"
"Extensions.SpaceSep"=".mp3"
"ReplaceApps"="mplayer2.exe|amovie.ocx"

[Software\\Microsoft\\Multimedia\\MPlayer2\\MIME Types\\audio/wav] 1221577263
"CLSID"="{22d6f312-b0f6-11d0-94ab-0080c74c7e95}"
"Extension.Key"=".wav"
"Extensions.CommaSep"="wav"
"Extensions.SpaceSep"=".wav"
"ReplaceApps"="mplayer2.exe|amovie.ocx"

[Software\\Microsoft\\Multimedia\\MPlayer2\\MIME Types\\audio/x-aiff] 1221577263
"CLSID"="{22d6f312-b0f6-11d0-94ab-0080c74c7e95}"
"Extension.Key"=".aiff"
"Extensions.CommaSep"="aif,aifc,aiff"
```

```

"Extensions.SpaceSep"=".aif .aifc .aiff"
"NavPrereg"="No"
"ReplaceApps"="mplayer2.exe|amovie.ocx|iexplore.exe"

[Software\\Microsoft\\Multimedia\\MPlayer2\\MIME Types\\audio/x-mid] 1221577263
"CLSID"="{22d6f312-b0f6-11d0-94ab-0080c74c7e95}"
"Extension.Key"=".mid"
"Extensions.CommaSep"="mid,midi,rmi"
"Extensions.SpaceSep"=".mid .midi .rmi"
"ReplaceApps"="mplayer2.exe|amovie.ocx"

[Software\\Microsoft\\Multimedia\\MPlayer2\\MIME Types\\audio/x-midi] 1221577263
"CLSID"="{22d6f312-b0f6-11d0-94ab-0080c74c7e95}"
"Extension.Key"=".mid"
"Extensions.CommaSep"="mid,midi,rmi"
"Extensions.SpaceSep"=".mid .midi .rmi"
"ReplaceApps"="mplayer2.exe|amovie.ocx"

[Software\\Microsoft\\Multimedia\\MPlayer2\\MIME Types\\audio/x-mp3] 1221577263
"CLSID"="{22d6f312-b0f6-11d0-94ab-0080c74c7e95}"
"Extension.Key"=".mp3"
"Extensions.CommaSep"="mp3"
"Extensions.SpaceSep"=".mp3"
"ReplaceApps"="mplayer2.exe|amovie.ocx"

[Software\\Microsoft\\Multimedia\\MPlayer2\\MIME Types\\audio/x-mpeg] 1221577263
"CLSID"="{22d6f312-b0f6-11d0-94ab-0080c74c7e95}"
"Extension.Key"=".mp3"
"Extensions.CommaSep"="mp3"
"Extensions.SpaceSep"=".mp3"
"ReplaceApps"="mplayer2.exe|amovie.ocx"

[Software\\Microsoft\\Multimedia\\MPlayer2\\MIME Types\\audio/x-mpegurl]
1221577263
"CLSID"="{22d6f312-b0f6-11d0-94ab-0080c74c7e95}"
"Extension.Key"=".m3u"
"Extensions.CommaSep"="m3u"
"Extensions.SpaceSep"=".m3u"
"ReplaceApps"="mplayer2.exe|amovie.ocx"

[Software\\Microsoft\\Multimedia\\MPlayer2\\MIME Types\\audio/x-mpg] 1221577263
"CLSID"="{22d6f312-b0f6-11d0-94ab-0080c74c7e95}"
"Extension.Key"=".mp3"
"Extensions.CommaSep"="mp3"
"Extensions.SpaceSep"=".mp3"
"ReplaceApps"="mplayer2.exe|amovie.ocx"

[Software\\Microsoft\\Multimedia\\MPlayer2\\MIME Types\\audio/x-ms-wax] 1221577263
"CLSID"="{22d6f312-b0f6-11d0-94ab-0080c74c7e95}"
"Extension.Key"=".wax"
"Extensions.CommaSep"="wax"
"Extensions.SpaceSep"=".wax"
"ReplaceApps"="mplayer2.exe|msdxm.ocx"

[Software\\Microsoft\\Multimedia\\MPlayer2\\MIME Types\\audio/x-ms-wma] 1221577263
"CLSID"="{22d6f312-b0f6-11d0-94ab-0080c74c7e95}"
"Extension.Key"=".wma"
"Extensions.CommaSep"="wma"
"Extensions.SpaceSep"=".wma"
"ReplaceApps"="mplayer2.exe|msdxm.ocx"

[Software\\Microsoft\\Multimedia\\MPlayer2\\MIME Types\\audio/x-wav] 1221577263
"CLSID"="{22d6f312-b0f6-11d0-94ab-0080c74c7e95}"
"Extension.Key"=".wav"
"Extensions.CommaSep"="wav"
"Extensions.SpaceSep"=".wav"
"ReplaceApps"="mplayer2.exe|amovie.ocx"

```

```
[Software\\Microsoft\\Multimedia\\MPlayer2\\MIME Types\\midi/mid] 1221577263
"CLSID"="{22d6f312-b0f6-11d0-94ab-0080c74c7e95}"
"Extension.Key"=".mid"
"Extensions.CommaSep"="mid,midi,rmi"
"Extensions.SpaceSep"=".mid .midi .rmi"
"ReplaceApps"="mplayer2.exe|amovie.ocx"

[Software\\Microsoft\\Multimedia\\MPlayer2\\MIME Types\\video/avi] 1221577263
"CLSID"="{22d6f312-b0f6-11d0-94ab-0080c74c7e95}"
"Extension.Key"=".avi"
"Extensions.CommaSep"="avi"
"Extensions.SpaceSep"=".avi"
"ReplaceApps"="mplayer2.exe|amovie.ocx"

[Software\\Microsoft\\Multimedia\\MPlayer2\\MIME Types\\video/mpeg] 1221577263
"CLSID"="{22d6f312-b0f6-11d0-94ab-0080c74c7e95}"
"Extension.Key"=".mpeg"
"Extensions.CommaSep"="mpeg,mpg,mpe,mpv,mlv,mp2,mpa,mpv2,mp2v"
"Extensions.SpaceSep"=".mpeg .mpg .mpe .mpv .mlv .mp2 .mpa .mpv2 .mp2v"
"ReplaceApps"="mplayer2.exe|amovie.ocx"

[Software\\Microsoft\\Multimedia\\MPlayer2\\MIME Types\\video/mpg] 1221577263
"CLSID"="{22d6f312-b0f6-11d0-94ab-0080c74c7e95}"
"Extension.Key"=".mpeg"
"Extensions.CommaSep"="mpeg,mpg,mpe,mpv,mlv,mp2,mpa,mpv2,mp2v"
"Extensions.SpaceSep"=".mpeg .mpg .mpe .mpv .mlv .mp2 .mpa .mpv2 .mp2v"
"ReplaceApps"="mplayer2.exe|amovie.ocx"

[Software\\Microsoft\\Multimedia\\MPlayer2\\MIME Types\\video/msvideo] 1221577263
"CLSID"="{22d6f312-b0f6-11d0-94ab-0080c74c7e95}"
"Extension.Key"=".avi"
"Extensions.CommaSep"="avi"
"Extensions.SpaceSep"=".avi"
"ReplaceApps"="mplayer2.exe|amovie.ocx"

[Software\\Microsoft\\Multimedia\\MPlayer2\\MIME Types\\video/x-mpeg] 1221577263
"CLSID"="{22d6f312-b0f6-11d0-94ab-0080c74c7e95}"
"Extension.Key"=".mpeg"
"Extensions.CommaSep"="mpeg,mpg,mpe,mpv,mlv,mp2,mpa,mpv2,mp2v"
"Extensions.SpaceSep"=".mpeg .mpg .mpe .mpv .mlv .mp2 .mpa .mpv2 .mp2v"
"ReplaceApps"="mplayer2.exe|amovie.ocx"

[Software\\Microsoft\\Multimedia\\MPlayer2\\MIME Types\\video/x-mpeg2a] 1221577263
"CLSID"="{22d6f312-b0f6-11d0-94ab-0080c74c7e95}"
"Extension.Key"=".mpeg"
"Extensions.CommaSep"="mpeg,mpg,mpe,mpv,mlv,mp2,mpa,mpv2,mp2v"
"Extensions.SpaceSep"=".mpeg .mpg .mpe .mpv .mlv .mp2 .mpa .mpv2 .mp2v"
"ReplaceApps"="mplayer2.exe|amovie.ocx"

[Software\\Microsoft\\Multimedia\\MPlayer2\\MIME Types\\video/x-ms-asf] 1221577263
"CLSID"="{22d6f312-b0f6-11d0-94ab-0080c74c7e95}"
"Extension.Key"=".asx"
"Extensions.CommaSep"="asf,asx,wm,wmx"
"Extensions.SpaceSep"=".asf .asx .wm .wmx"
"ReplaceApps"="mplayer2.exe|msdxm.ocx"

[Software\\Microsoft\\Multimedia\\MPlayer2\\MIME Types\\video/x-ms-asf-plugin]
1221577263
"CLSID"="{22d6f312-b0f6-11d0-94ab-0080c74c7e95}"
"Extension.Key"=".asx"
"Extensions.CommaSep"="asf,asx,wm,wmx"
"Extensions.SpaceSep"=".asf .asx .wm .wmx"
"ReplaceApps"="mplayer2.exe|msdxm.ocx"

[Software\\Microsoft\\Multimedia\\MPlayer2\\MIME Types\\video/x-ms-wm] 1221577263
"CLSID"="{22d6f312-b0f6-11d0-94ab-0080c74c7e95}"
"Extension.Key"=".wm"
"Extensions.CommaSep"="asf,asx,wm,wmx"
```

```

"Extensions.SpaceSep"=".asf .asx .wm .wmx"
"ReplaceApps"="mplayer2.exe|msdxm.ocx"

[Software\\Microsoft\\Multimedia\\MPlayer2\\MIME Types\\video/x-ms-wmv] 1221577263
"CLSID"="{22d6f312-b0f6-11d0-94ab-0080c74c7e95}"
"Extension.Key"=".wmv"
"Extensions.CommaSep"="wmv"
"Extensions.SpaceSep"=".wmv"
"ReplaceApps"="mplayer2.exe|msdxm.ocx"

[Software\\Microsoft\\Multimedia\\MPlayer2\\MIME Types\\video/x-ms-wmx] 1221577265
"CLSID"="{22d6f312-b0f6-11d0-94ab-0080c74c7e95}"
"Extension.Key"=".wmx"
"Extensions.CommaSep"="asf,asx,wm,wmx"
"Extensions.SpaceSep"=".asf .asx .wm .wmx"
"ReplaceApps"="mplayer2.exe|msdxm.ocx"

[Software\\Microsoft\\Multimedia\\MPlayer2\\MIME Types\\video/x-ms-wvx] 1221577263
"CLSID"="{22d6f312-b0f6-11d0-94ab-0080c74c7e95}"
"Extension.Key"=".wvx"
"Extensions.CommaSep"="wvx"
"Extensions.SpaceSep"=".wvx"
"ReplaceApps"="mplayer2.exe|msdxm.ocx"

[Software\\Microsoft\\Multimedia\\MPlayer2\\MIME Types\\video/x-msvideo]
1221577263
"CLSID"="{22d6f312-b0f6-11d0-94ab-0080c74c7e95}"
"Extension.Key"=".avi"
"Extensions.CommaSep"="avi"
"Extensions.SpaceSep"=".avi"
"ReplaceApps"="mplayer2.exe|amovie.ocx"

[Software\\Microsoft\\Multimedia\\MPlayer2\\Protocols\\mms] 1221577263
"MIMETYPE"="video/x-ms-asf"
"Source Filter"="{6B6D0800-9ADA-11d0-A520-00A0D10129C0}"

[Software\\Microsoft\\Multimedia\\MPlayer2\\Protocols\\mmst] 1221577263
"MIMETYPE"="video/x-ms-asf"
"Source Filter"="{6B6D0800-9ADA-11d0-A520-00A0D10129C0}"

[Software\\Microsoft\\Multimedia\\MPlayer2\\Protocols\\mmsu] 1221577263
"MIMETYPE"="video/x-ms-asf"
"Source Filter"="{6B6D0800-9ADA-11d0-A520-00A0D10129C0}"

[Software\\Microsoft\\Multimedia\\MPlayer2\\Protocols\\msbd] 1221577263
"MIMETYPE"="video/x-ms-asf"
"Source Filter"="{6B6D0800-9ADA-11d0-A520-00A0D10129C0}"

[Software\\Microsoft\\Multimedia\\WMPlayer] 1221577264
"CLSID"="{CD3AFA70-B84F-48f0-9393-7EDC34128127}"
"Player.Name"="wmplayer.exe"
"Player.Path"="C:\\Program Files\\Windows Media Player\\wmplayer.exe"
"Shell.Open"="/Open \"%L\""
"Shell.Play"="/Play \"%L\""
"StandardVerb"="play"
"Text.OpenVerb"="&Open"
"Text.PlayVerb"="&Play"

[Software\\Microsoft\\Multimedia\\WMPlayer\\Devices\\AudioCD] 1221577265
@="AudioCD"
"AlreadyRegistered"="yes"
"DefaultIcon"="C:\\windows\\system32\\shell32.dll,40"
"ReplaceApps"="wmplayer.exe|cdplayer.exe|deluxecd.exe"

[Software\\Microsoft\\Multimedia\\WMPlayer\\Extensions\\.aif] 1221577265
"AlreadyRegistered"="yes"
"Extension.Handler"="AIFFFile"
"Extension.MIME"="audio/aiff"

```

```
"MCIHandler"="MPEGVideo"
"MediaType.Description"="AIFF Format Sound"
"MediaType.DescriptionID"="9903"
"MediaType.Icon"="C:\\PROG~FBU\\WIND~ATD\\wmplayer.exe,-120"
"PerceivedType"="audio"
"Permissions"=dword:0000000f
"ReplaceApps"="wmplayer.exe|mpplayer2.exe|amovie.ocx|iexplore.exe"
"Runtime"=dword:00000007
```

```
[Software\\Microsoft\\Multimedia\\WMPlayer\\Extensions\\.aifc] 1221577265
"AlreadyRegistered"="yes"
"Extension.Handler"="AIFFFile"
"Extension.MIME"="audio/aiff"
"MCIHandler"="MPEGVideo"
"MediaType.Description"="AIFF Format Sound"
"MediaType.DescriptionID"="9903"
"MediaType.Icon"="C:\\PROG~FBU\\WIND~ATD\\wmplayer.exe,-120"
"PerceivedType"="audio"
"Permissions"=dword:0000000f
"ReplaceApps"="wmplayer.exe|mpplayer2.exe|amovie.ocx|iexplore.exe"
"Runtime"=dword:00000007
```

```
[Software\\Microsoft\\Multimedia\\WMPlayer\\Extensions\\.aiff] 1221577265
"AlreadyRegistered"="yes"
"Extension.Handler"="AIFFFile"
"Extension.MIME"="audio/aiff"
"MCIHandler"="MPEGVideo"
"MediaType.Description"="AIFF Format Sound"
"MediaType.DescriptionID"="9903"
"MediaType.Icon"="C:\\PROG~FBU\\WIND~ATD\\wmplayer.exe,-120"
"PerceivedType"="audio"
"Permissions"=dword:0000000f
"ReplaceApps"="wmplayer.exe|mpplayer2.exe|amovie.ocx|iexplore.exe"
"Runtime"=dword:00000007
```

```
[Software\\Microsoft\\Multimedia\\WMPlayer\\Extensions\\.asf] 1221577265
"AlreadyRegistered"="yes"
"Extension.Handler"="ASFFile"
"Extension.MIME"="video/x-ms-asf"
"MCIHandler"="MPEGVideo"
"MediaType.Description"="Windows Media Audio/Video file"
"MediaType.DescriptionID"="9909"
"MediaType.Icon"="C:\\PROG~FBU\\WIND~ATD\\wmplayer.exe,-120"
"PerceivedType"="video"
"Permissions"=dword:0000000f
"ReplaceApps"="wmplayer.exe|mpplayer2.exe|msdxm.ocx"
"Runtime"=dword:00000006
"Shell.AltVerb.Cmd"="/prefetch:7 /Play \"%L\""
"Shell.Open"="/prefetch:7 /Open \"%L\""
```

```
[Software\\Microsoft\\Multimedia\\WMPlayer\\Extensions\\.asx] 1221577265
"AlreadyRegistered"="yes"
"Extension.Handler"="ASXFile"
"Extension.MIME"="video/x-ms-asf"
"MCIHandler"="MPEGVideo"
"MediaType.Description"="Windows Media Audio/Video playlist"
"MediaType.DescriptionID"="9910"
"MediaType.Icon"="C:\\PROG~FBU\\WIND~ATD\\wmplayer.exe,-120"
"PerceivedType"="video"
"Permissions"=dword:0000000f
"ReplaceApps"="wmplayer.exe|mpplayer2.exe|msdxm.ocx"
"Runtime"=dword:00000001
```

```
[Software\\Microsoft\\Multimedia\\WMPlayer\\Extensions\\.au] 1221577265
"AlreadyRegistered"="yes"
"Extension.Handler"="AUFile"
"Extension.MIME"="audio/basic"
"MCIHandler"="MPEGVideo"
```

```
"MediaType.Description"="AU Format Sound"
"MediaType.DescriptionID"="9904"
"MediaType.Icon"="C:\\PROG~FBU\\WIND~ATD\\wmplayer.exe,-120"
"PerceivedType"="audio"
"Permissions"=dword:0000000f
"ReplaceApps"="wmplayer.exe|mplayer2.exe|amovie.ocx|sndrec32.exe|mplay32.exe|mplaye
"Runtime"=dword:00000007

[Software\\Microsoft\\Multimedia\\WMPlayer\\Extensions\\.avi] 1221577265
"AlreadyRegistered"="yes"
"Extension.Handler"="avifile"
"Extension.MIME"="video/avi"
"MCIDHandler"="MPEGVideo"
"MediaType.Description"="Video Clip"
"MediaType.DescriptionID"="9905"
"MediaType.Icon"="C:\\PROG~FBU\\WIND~ATD\\wmplayer.exe,-120"
"PerceivedType"="video"
"Permissions"=dword:0000000f
"ReplaceApps"="wmplayer.exe|mplayer2.exe|amovie.ocx|sndrec32.exe|mplay32.exe|mplaye
"Runtime"=dword:00000007
"Shell.AltVerb.Cmd"="/prefetch:8 /Play \"%L\""
"Shell.Open"="/prefetch:8 /Open \"%L\""

[Software\\Microsoft\\Multimedia\\WMPlayer\\Extensions\\.bmp] 1221577263
"PerceivedType"="image"
"Permissions"=dword:00000001
"ReplaceApps"="*. *"
"Runtime"=dword:0000000b

[Software\\Microsoft\\Multimedia\\WMPlayer\\Extensions\\.cda] 1221577265
"AlreadyRegistered"="yes"
"Extension.Handler"="CDAFile"
"MediaType.Description"="CD Audio Track"
"MediaType.DescriptionID"="9918"
"MediaType.Icon"="C:\\PROG~FBU\\WIND~ATD\\wmplayer.exe,-120"
"Permissions"=dword:00000001
"ReplaceApps"="wmplayer.exe|sndrec32.exe|mplay32.exe|mplayer.exe|cdplayer.exe|delux
"Runtime"=dword:00000009

[Software\\Microsoft\\Multimedia\\WMPlayer\\Extensions\\.dat] 1221577263
"Permissions"=dword:00000001
"ReplaceApps"="*. *"
"Runtime"=dword:00000007

[Software\\Microsoft\\Multimedia\\WMPlayer\\Extensions\\.gif] 1221577263
"PerceivedType"="image"
"Permissions"=dword:00000001
"ReplaceApps"="*. *"
"Runtime"=dword:0000000b

[Software\\Microsoft\\Multimedia\\WMPlayer\\Extensions\\.jfif] 1221577263
"PerceivedType"="image"
"Permissions"=dword:00000001
"ReplaceApps"="*. *"
"Runtime"=dword:0000000b

[Software\\Microsoft\\Multimedia\\WMPlayer\\Extensions\\.jpe] 1221577263
"PerceivedType"="image"
"Permissions"=dword:00000001
"ReplaceApps"="*. *"
"Runtime"=dword:0000000b

[Software\\Microsoft\\Multimedia\\WMPlayer\\Extensions\\.jpeg] 1221577263
"PerceivedType"="image"
"Permissions"=dword:00000001
"ReplaceApps"="*. *"
"Runtime"=dword:0000000b
```



```
[Software\\Microsoft\\Multimedia\\WMPlayer\\Extensions\\.jpg] 1221577263
"PerceivedType"="image"
"Permissions"=dword:00000001
"ReplaceApps"="*. *"
"Runtime"=dword:0000000b

[Software\\Microsoft\\Multimedia\\WMPlayer\\Extensions\\.mlv] 1221577265
"AlreadyRegistered"="yes"
"Extension.Handler"="mpegfile"
"Extension.MIME"="video/mpeg"
"MCIDHandler"="MPEGVideo"
"MediaType.Description"="Movie Clip"
"MediaType.DescriptionID"="9902"
"MediaType.Icon"="C:\\PROG~FBU\\WIND~ATD\\wmplayer.exe,-120"
"PerceivedType"="video"
"Permissions"=dword:0000000f
"ReplaceApps"="wmplayer.exe|mpplayer2.exe|amovie.ocx|mplay32.exe|mpplayer.exe|iexplor
"Runtime"=dword:00000007
"Shell.AltVerb.Cmd"="/prefetch:9 /Play \"%L\""
"Shell.Open"="/prefetch:9 /Open \"%L\""

[Software\\Microsoft\\Multimedia\\WMPlayer\\Extensions\\.m3u] 1221577265
"AlreadyRegistered"="yes"
"Extension.Handler"="m3ufile"
"Extension.MIME"="audio/x-mpegurl"
"MCIDHandler"="MPEGVideo"
"MediaType.Description"="M3U file"
"MediaType.DescriptionID"="9926"
"MediaType.Icon"="C:\\PROG~FBU\\WIND~ATD\\wmplayer.exe,-120"
"PerceivedType"="audio"
"Permissions"=dword:0000000f
"ReplaceApps"="wmplayer.exe|mpplayer2.exe|amovie.ocx"
"Runtime"=dword:00000003
"Shell.AltVerb.Cmd"="/prefetch:6 /Play \"%L\""
"Shell.Open"="/prefetch:6 /Open \"%L\""

[Software\\Microsoft\\Multimedia\\WMPlayer\\Extensions\\.mid] 1221577265
"AlreadyRegistered"="yes"
"Extension.Handler"="midfile"
"Extension.MIME"="audio/mid"
"MCIDHandler"="Sequencer"
"MediaType.Description"="MIDI Sequence"
"MediaType.DescriptionID"="9907"
"MediaType.Icon"="C:\\PROG~FBU\\WIND~ATD\\wmplayer.exe,-120"
"PerceivedType"="audio"
"Permissions"=dword:0000000f
"ReplaceApps"="wmplayer.exe|mpplayer2.exe|amovie.ocx|sndrec32.exe|mplay32.exe|mpplaye
"Runtime"=dword:00000007

[Software\\Microsoft\\Multimedia\\WMPlayer\\Extensions\\.midi] 1221577265
"AlreadyRegistered"="yes"
"Extension.Handler"="midfile"
"Extension.MIME"="audio/mid"
"MCIDHandler"="Sequencer"
"MediaType.Description"="MIDI Sequence"
"MediaType.DescriptionID"="9907"
"MediaType.Icon"="C:\\PROG~FBU\\WIND~ATD\\wmplayer.exe,-120"
"PerceivedType"="audio"
"Permissions"=dword:0000000f
"ReplaceApps"="wmplayer.exe|mpplayer2.exe|amovie.ocx|sndrec32.exe|mplay32.exe|mpplaye
"Runtime"=dword:00000007

[Software\\Microsoft\\Multimedia\\WMPlayer\\Extensions\\.mp2] 1221577265
"AlreadyRegistered"="yes"
"Extension.Handler"="mpegfile"
"Extension.MIME"="video/mpeg"
"MCIDHandler"="MPEGVideo"
"MediaType.Description"="Movie Clip"
```

```
"MediaType.DescriptionID"="9902"
"MediaType.Icon"="C:\\PROG~FBU\\WIND~ATD\\wmplayer.exe,-120"
"PerceivedType"="video"
"Permissions"=dword:0000000f
"ReplaceApps"="wmplayer.exe|mplayer2.exe|amovie.ocx|mplay32.exe|mplayer.exe|iexplor
"Runtime"=dword:00000007
"Shell.AltVerb.Cmd"="/prefetch:9 /Play \"%L\""
"Shell.Open"="/prefetch:9 /Open \"%L\""
```

```
[Software\\Microsoft\\Multimedia\\WMPlayer\\Extensions\\.mp2v] 1221577265
"AlreadyRegistered"="yes"
"Extension.Handler"="mpegfile"
"Extension.MIME"="video/mpeg"
"MCIHandler"="MPEGVideo"
"MediaType.Description"="Movie Clip"
"MediaType.DescriptionID"="9902"
"MediaType.Icon"="C:\\PROG~FBU\\WIND~ATD\\wmplayer.exe,-120"
"PerceivedType"="video"
"Permissions"=dword:0000000f
"ReplaceApps"="wmplayer.exe|mplayer2.exe|amovie.ocx|mplay32.exe|mplayer.exe|iexplor
"Runtime"=dword:00000007
"Shell.AltVerb.Cmd"="/prefetch:9 /Play \"%L\""
"Shell.Open"="/prefetch:9 /Open \"%L\""
```

```
[Software\\Microsoft\\Multimedia\\WMPlayer\\Extensions\\.mp3] 1221577265
"AlreadyRegistered"="yes"
"Extension.Handler"="mp3file"
"Extension.MIME"="audio/mpeg"
"MCIHandler"="MPEGVideo"
"MediaType.Description"="MP3 Format Sound"
"MediaType.DescriptionID"="9925"
"MediaType.Icon"="C:\\PROG~FBU\\WIND~ATD\\wmplayer.exe,-120"
"PerceivedType"="audio"
"Permissions"=dword:0000000f
"ReplaceApps"="wmplayer.exe|mplayer2.exe|amovie.ocx"
"Runtime"=dword:00000006
"Shell.AltVerb.Cmd"="/prefetch:6 /Play \"%L\""
"Shell.Open"="/prefetch:6 /Open \"%L\""
```

```
[Software\\Microsoft\\Multimedia\\WMPlayer\\Extensions\\.mpa] 1221577265
"AlreadyRegistered"="yes"
"Extension.Handler"="mpegfile"
"Extension.MIME"="video/mpeg"
"MCIHandler"="MPEGVideo"
"MediaType.Description"="Movie Clip"
"MediaType.DescriptionID"="9902"
"MediaType.Icon"="C:\\PROG~FBU\\WIND~ATD\\wmplayer.exe,-120"
"PerceivedType"="video"
"Permissions"=dword:0000000f
"ReplaceApps"="wmplayer.exe|mplayer2.exe|amovie.ocx|mplay32.exe|mplayer.exe|iexplor
"Runtime"=dword:00000007
"Shell.AltVerb.Cmd"="/prefetch:9 /Play \"%L\""
"Shell.Open"="/prefetch:9 /Open \"%L\""
```

```
[Software\\Microsoft\\Multimedia\\WMPlayer\\Extensions\\.mpe] 1221577265
"AlreadyRegistered"="yes"
"Extension.Handler"="mpegfile"
"Extension.MIME"="video/mpeg"
"MCIHandler"="MPEGVideo"
"MediaType.Description"="Movie Clip"
"MediaType.DescriptionID"="9902"
"MediaType.Icon"="C:\\PROG~FBU\\WIND~ATD\\wmplayer.exe,-120"
"PerceivedType"="video"
"Permissions"=dword:0000000f
"ReplaceApps"="wmplayer.exe|mplayer2.exe|amovie.ocx|mplay32.exe|mplayer.exe|iexplor
"Runtime"=dword:00000007
"Shell.AltVerb.Cmd"="/prefetch:9 /Play \"%L\""
"Shell.Open"="/prefetch:9 /Open \"%L\""
```

```
[Software\\Microsoft\\Multimedia\\WMPlayer\\Extensions\\.mpeg] 1221577265
"AlreadyRegistered"="yes"
"Extension.Handler"="mpegfile"
"Extension.MIME"="video/mpeg"
"MCIDHandler"="MPEGVideo"
"MediaType.Description"="Movie Clip"
"MediaType.DescriptionID"="9902"
"MediaType.Icon"="C:\\PROG~FBU\\WIND~ATD\\wmplayer.exe,-120"
"PerceivedType"="video"
"Permissions"=dword:0000000f
"ReplaceApps"="wmplayer.exe|mplayer2.exe|amovie.ocx|mplay32.exe|mplayer.exe|iexplor
"Runtime"=dword:00000007
"Shell.AltVerb.Cmd"="/prefetch:9 /Play \"%L\""
"Shell.Open"="/prefetch:9 /Open \"%L\""
```

```
[Software\\Microsoft\\Multimedia\\WMPlayer\\Extensions\\.mpg] 1221577265
"AlreadyRegistered"="yes"
"Extension.Handler"="mpegfile"
"Extension.MIME"="video/mpeg"
"MCIDHandler"="MPEGVideo"
"MediaType.Description"="Movie Clip"
"MediaType.DescriptionID"="9902"
"MediaType.Icon"="C:\\PROG~FBU\\WIND~ATD\\wmplayer.exe,-120"
"PerceivedType"="video"
"Permissions"=dword:0000000f
"ReplaceApps"="wmplayer.exe|mplayer2.exe|amovie.ocx|mplay32.exe|mplayer.exe|iexplor
"Runtime"=dword:00000007
"Shell.AltVerb.Cmd"="/prefetch:9 /Play \"%L\""
"Shell.Open"="/prefetch:9 /Open \"%L\""
```

```
[Software\\Microsoft\\Multimedia\\WMPlayer\\Extensions\\.mpv2] 1221577265
"AlreadyRegistered"="yes"
"Extension.Handler"="mpegfile"
"Extension.MIME"="video/mpeg"
"MCIDHandler"="MPEGVideo"
"MediaType.Description"="Movie Clip"
"MediaType.DescriptionID"="9902"
"MediaType.Icon"="C:\\PROG~FBU\\WIND~ATD\\wmplayer.exe,-120"
"PerceivedType"="video"
"Permissions"=dword:0000000f
"ReplaceApps"="wmplayer.exe|mplayer2.exe|amovie.ocx|mplay32.exe|mplayer.exe|iexplor
"Runtime"=dword:00000007
"Shell.AltVerb.Cmd"="/prefetch:9 /Play \"%L\""
"Shell.Open"="/prefetch:9 /Open \"%L\""
```

```
[Software\\Microsoft\\Multimedia\\WMPlayer\\Extensions\\.nsc] 1221577263
"Permissions"=dword:00000001
"ReplaceApps"="*.*)"
"Runtime"=dword:00000006
```

```
[Software\\Microsoft\\Multimedia\\WMPlayer\\Extensions\\.png] 1221577263
"PerceivedType"="image"
"Permissions"=dword:00000001
"ReplaceApps"="*.*)"
"Runtime"=dword:0000000b
```

```
[Software\\Microsoft\\Multimedia\\WMPlayer\\Extensions\\.rmi] 1221577265
"AlreadyRegistered"="yes"
"Extension.Handler"="midfile"
"Extension.MIME"="audio/mid"
"MCIDHandler"="Sequencer"
"MediaType.Description"="MIDI Sequence"
"MediaType.DescriptionID"="9907"
"MediaType.Icon"="C:\\PROG~FBU\\WIND~ATD\\wmplayer.exe,-120"
"PerceivedType"="audio"
"Permissions"=dword:0000000f
"ReplaceApps"="wmplayer.exe|mplayer2.exe|amovie.ocx|sndrec32.exe|mplay32.exe|mplaye
```

```
"Runtime"=dword:00000007
```

```
[Software\\Microsoft\\Multimedia\\WMPlayer\\Extensions\\.snd] 1221577265
```

```
"AlreadyRegistered"="yes"  
"Extension.Handler"="AUFile"  
"Extension.MIME"="audio/basic"  
"MCIHandler"="MPEGVideo"  
"MediaType.Description"="AU Format Sound"  
"MediaType.DescriptionID"="9904"  
"MediaType.Icon"="C:\\PROG~FBU\\WIND~ATD\\wmplayer.exe,-120"  
"PerceivedType"="audio"  
"Permissions"=dword:0000000f  
"ReplaceApps"="wmplayer.exe|mpplayer2.exe|amovie.ocx|sndrec32.exe|mplay32.exe|mplaye  
"Runtime"=dword:00000007
```

```
[Software\\Microsoft\\Multimedia\\WMPlayer\\Extensions\\.swf] 1221577263
```

```
"Permissions"=dword:00000001  
"ReplaceApps"="*.swf"  
"Runtime"=dword:0000000a
```

```
[Software\\Microsoft\\Multimedia\\WMPlayer\\Extensions\\.wav] 1221577265
```

```
"AlreadyRegistered"="yes"  
"Extension.Handler"="soundrec"  
"Extension.MIME"="audio/wav"  
"MCIHandler"="MPEGVideo"  
"MediaType.Description"="Wave Sound"  
"MediaType.DescriptionID"="9908"  
"MediaType.Icon"="C:\\PROG~FBU\\WIND~ATD\\wmplayer.exe,-120"  
"PerceivedType"="audio"  
"Permissions"=dword:0000000f  
"ReplaceApps"="wmplayer.exe|mpplayer2.exe|amovie.ocx|sndrec32.exe|mplay32.exe|mplaye  
"Runtime"=dword:00000007
```

```
[Software\\Microsoft\\Multimedia\\WMPlayer\\Extensions\\.wax] 1221577265
```

```
"AlreadyRegistered"="yes"  
"Extension.Handler"="WAXFile"  
"Extension.MIME"="audio/x-ms-wax"  
"MCIHandler"="MPEGVideo"  
"MediaType.Description"="Windows Media Audio shortcut"  
"MediaType.DescriptionID"="9911"  
"MediaType.Icon"="C:\\PROG~FBU\\WIND~ATD\\wmplayer.exe,-120"  
"PerceivedType"="audio"  
"Permissions"=dword:0000000f  
"ReplaceApps"="wmplayer.exe|mpplayer2.exe|msdxm.ocx"  
"Runtime"=dword:00000003
```

```
[Software\\Microsoft\\Multimedia\\WMPlayer\\Extensions\\.wm] 1221577265
```

```
"AlreadyRegistered"="yes"  
"Extension.Handler"="ASFFile"  
"Extension.MIME"="video/x-ms-wm"  
"MCIHandler"="MPEGVideo"  
"MediaType.Description"="Windows Media Audio/Video file"  
"MediaType.DescriptionID"="9909"  
"MediaType.Icon"="C:\\PROG~FBU\\WIND~ATD\\wmplayer.exe,-120"  
"PerceivedType"="video"  
"Permissions"=dword:0000000f  
"ReplaceApps"="wmplayer.exe|mpplayer2.exe|msdxm.ocx"  
"Runtime"=dword:00000006  
"Shell.AltVerb.Cmd"="/prefetch:7 /Play \"%L\""  
"Shell.Open"="/prefetch:7 /Open \"%L\""
```

```
[Software\\Microsoft\\Multimedia\\WMPlayer\\Extensions\\.wma] 1221577265
```

```
"AlreadyRegistered"="yes"  
"Extension.Handler"="WMAFile"  
"Extension.MIME"="audio/x-ms-wma"  
"MCIHandler"="MPEGVideo"  
"MediaType.Description"="Windows Media Audio file"  
"MediaType.DescriptionID"="9912"
```

```
"MediaType.Icon"="C:\\PROG~FBU\\WIND~ATD\\wmplayer.exe,-120"
"PerceivedType"="audio"
"Permissions"=dword:0000000f
"ReplaceApps"="wmplayer.exe|mpplayer2.exe|msdxm.ocx"
"Runtime"=dword:00000006
"Shell.AltVerb.Cmd"="/prefetch:5 /Play \"%L\""
"Shell.Open"="/prefetch:5 /Open \"%L\""
```

```
[Software\\Microsoft\\Multimedia\\WMPlayer\\Extensions\\.wmd] 1221577265
"AlreadyRegistered"="yes"
"Extension.Handler"="WMDFFile"
"Extension.MIME"="application/x-ms-wmd"
"MediaType.Description"="Windows Media Player Download Package"
"MediaType.DescriptionID"="9920"
"MediaType.Icon"="C:\\PROG~FBU\\WIND~ATD\\wmplayer.exe,-120"
"ReplaceApps"="wmplayer.exe|mpplayer2.exe"
"Shell.AltVerb.Cmd"=""
"Shell.Open"="/WMPackage:\"%L\""
```

```
[Software\\Microsoft\\Multimedia\\WMPlayer\\Extensions\\.wmp] 1221577264
```

```
[Software\\Microsoft\\Multimedia\\WMPlayer\\Extensions\\.wms] 1221577265
"AlreadyRegistered"="yes"
"Extension.Handler"="WMSFile"
"MediaType.Description"="Windows Media Player Skin File"
"MediaType.DescriptionID"="9915"
"MediaType.Icon"="C:\\windows\\system32\\wmploc.dll,-617"
"ReplaceApps"="wmplayer.exe|mpplayer2.exe"
"Shell.AltVerb.Cmd"=""
"Shell.Open"="/layout:\"%L\""
```

```
[Software\\Microsoft\\Multimedia\\WMPlayer\\Extensions\\.wmv] 1221577265
"AlreadyRegistered"="yes"
"Extension.Handler"="WMVFile"
"Extension.MIME"="video/x-ms-wmv"
"MCIDHandler"="MPEGVideo"
"MediaType.Description"="Windows Media Audio/Video file"
"MediaType.DescriptionID"="9914"
"MediaType.Icon"="C:\\PROG~FBU\\WIND~ATD\\wmplayer.exe,-120"
"PerceivedType"="video"
"Permissions"=dword:0000000f
"ReplaceApps"="wmplayer.exe|mpplayer2.exe|msdxm.ocx"
"Runtime"=dword:00000006
"Shell.AltVerb.Cmd"="/prefetch:7 /Play \"%L\""
"Shell.Open"="/prefetch:7 /Open \"%L\""
```

```
[Software\\Microsoft\\Multimedia\\WMPlayer\\Extensions\\.wmx] 1221577265
"AlreadyRegistered"="yes"
"Extension.Handler"="ASXFile"
"Extension.MIME"="video/x-ms-wmx"
"MCIDHandler"="MPEGVideo"
"MediaType.Description"="Windows Media Audio/Video playlist"
"MediaType.DescriptionID"="9910"
"MediaType.Icon"="C:\\PROG~FBU\\WIND~ATD\\wmplayer.exe,-120"
"PerceivedType"="video"
"Permissions"=dword:0000000f
"ReplaceApps"="wmplayer.exe|mpplayer2.exe|msdxm.ocx"
"Runtime"=dword:00000003
```

```
[Software\\Microsoft\\Multimedia\\WMPlayer\\Extensions\\.wmz] 1221577265
"AlreadyRegistered"="yes"
"Extension.Handler"="WMZFile"
"Extension.MIME"="application/x-ms-wmz"
"MediaType.Description"="Windows Media Player Skin Package"
"MediaType.DescriptionID"="9916"
"MediaType.Icon"="C:\\windows\\system32\\wmploc.dll,-617"
"ReplaceApps"="wmplayer.exe|mpplayer2.exe"
"Shell.AltVerb.Cmd"=""
```

```
"Shell.Open"="/layout:\ "%L\ " "
```

```
[Software\\Microsoft\\Multimedia\\WMPlayer\\Extensions\\.wpl] 1221577265
"AlreadyRegistered"="yes"
"Extension.Handler"="WPLFile"
"Extension.MIME"="application/vnd.ms-wpl"
"MCIDHandler"="MPEGVideo"
"MediaType.Description"="Windows Media playlist"
"MediaType.DescriptionID"="9923"
"MediaType.Icon"="C:\\windows\\system32\\wmploc.dll,-616"
"Permissions"=dword:0000000f
"ReplaceApps"="wmplayer.exe|mpplayer2.exe"
"Runtime"=dword:00000003
```

```
[Software\\Microsoft\\Multimedia\\WMPlayer\\Extensions\\.wvx] 1221577265
"AlreadyRegistered"="yes"
"Extension.Handler"="WVXFile"
"Extension.MIME"="video/x-ms-wvx"
"MCIDHandler"="MPEGVideo"
"MediaType.Description"="Windows Media Audio/Video playlist"
"MediaType.DescriptionID"="9913"
"MediaType.Icon"="C:\\PROG~FBU\\WIND~ATD\\wmplayer.exe,-120"
"PerceivedType"="video"
"Permissions"=dword:0000000f
"ReplaceApps"="wmplayer.exe|mpplayer2.exe|msdxm.ocx"
"Runtime"=dword:00000003
```

```
[Software\\Microsoft\\Multimedia\\WMPlayer\\Groups\\Audio\\AIFF] 1221577263
@="AIFF audio file (aiff)"
"Description"="Includes files with .aif, .aifc, and .aiff extensions."
"DescriptionFriendlyName"="@C:\\windows\\inf\\unregmp2.exe,-10022"
"Extensions"=".aif .aifc .aiff"
"FriendlyTypeName"="@C:\\windows\\inf\\unregmp2.exe,-10004"
"MIME Types"="audio/x-aiff audio/aiff"
```

```
[Software\\Microsoft\\Multimedia\\WMPlayer\\Groups\\Audio\\AU] 1221577263
@="AU audio file (au)"
"Description"="Includes files with .au, and .snd extensions."
"DescriptionFriendlyName"="@C:\\windows\\inf\\unregmp2.exe,-10010"
"Extensions"=".au .snd"
"FriendlyTypeName"="@C:\\windows\\inf\\unregmp2.exe,-9992"
"MIME Types"="audio/basic"
```

```
[Software\\Microsoft\\Multimedia\\WMPlayer\\Groups\\Audio\\CDA] 1221577263
@="Music CD Playback"
"Description"="Includes audio CDs and files with .cda extensions."
"DescriptionFriendlyName"="@C:\\windows\\inf\\unregmp2.exe,-10016"
"Devices"="AudioCD"
"Extensions"=".cda"
"FriendlyTypeName"="@C:\\windows\\inf\\unregmp2.exe,-9998"
```

```
[Software\\Microsoft\\Multimedia\\WMPlayer\\Groups\\Audio\\MIDI] 1221577263
@="MIDI file (midi)"
"Description"="Includes files with .mid, .midi, and .rmi extensions."
"DescriptionFriendlyName"="@C:\\windows\\inf\\unregmp2.exe,-10011"
"Extensions"=".mid .midi .rmi"
"FriendlyTypeName"="@C:\\windows\\inf\\unregmp2.exe,-9993"
"MIME Types"="audio/mid audio/midi audio/x-mid audio/x-midi midi/mid"
```

```
[Software\\Microsoft\\Multimedia\\WMPlayer\\Groups\\Audio\\MP3] 1221577263
@="MP3 audio file (mp3)"
"Description"="Includes files with .mp3 and .m3u extensions."
"DescriptionFriendlyName"="@C:\\windows\\inf\\unregmp2.exe,-10020"
"Extensions"=".mp3 .m3u"
"FriendlyTypeName"="@C:\\windows\\inf\\unregmp2.exe,-10002"
"MIME Types"="audio/mpeg audio/mpg audio/mp3 audio/x-mpeg audio/x-mpg audio/x-mp3
audio/mpegurl audio/x-mpegurl"
```

```
[Software\\Microsoft\\Multimedia\\WMPlayer\\Groups\\Audio\\WAV] 1221577263
@="Windows audio file (wav)"
"Description"="Includes files with .wav extensions."
"DescriptionFriendlyName"="@C:\\windows\\inf\\unregmp2.exe,-10013"
"Extensions"=".wav"
"FriendlyTypeName"="@C:\\windows\\inf\\unregmp2.exe,-9995"
"MIME Types"="audio/wav audio/x-wav"

[Software\\Microsoft\\Multimedia\\WMPlayer\\Groups\\Audio\\WMA] 1221577263
@="Windows Media Audio file (wma)"
"Description"="Includes files with .wma and .wax extensions."
"DescriptionFriendlyName"="@C:\\windows\\inf\\unregmp2.exe,-10012"
"Extensions"=".wma .wax"
"FriendlyTypeName"="@C:\\windows\\inf\\unregmp2.exe,-9994"
"MIME Types"="audio/x-ms-wma audio/x-ms-wax"

[Software\\Microsoft\\Multimedia\\WMPlayer\\Groups\\Video\\ASF] 1221577265
@="Windows Media file (asf)"
"Description"="Includes files with .asf, .asx, .wpl, .wm, .wmx, .wmd, and .wmz
extensions."
"DescriptionFriendlyName"="@C:\\windows\\inf\\unregmp2.exe,-10014"
"Extensions"=".asf .asx .wpl .wm .wmx .wmd .wmz"
"FriendlyTypeName"="@C:\\windows\\inf\\unregmp2.exe,-9996"
"MIME Types"="application/x-mplayer2 application/vnd.ms-wpl video/x-ms-asf
video/x-ms-asf-plugin video/x-ms-wm video/x-ms-wmx application/x-ms-wmd
application/x-ms-wmz"
"Protocols"="mms mmst mmsu msbd"

[Software\\Microsoft\\Multimedia\\WMPlayer\\Groups\\Video\\AVI] 1221577263
@="Windows video file (avi)"
"Description"="Includes files with .avi extensions."
"DescriptionFriendlyName"="@C:\\windows\\inf\\unregmp2.exe,-10015"
"Extensions"=".avi"
"FriendlyTypeName"="@C:\\windows\\inf\\unregmp2.exe,-9997"
"MIME Types"="video/avi video/msvideo video/x-msvideo"

[Software\\Microsoft\\Multimedia\\WMPlayer\\Groups\\Video\\MPEG] 1221577263
@="Movie file (mpeg)"
"Description"="Includes files with .mpeg, .mpg, .mpe, .mvl, .mp2, .mpv2, .mp2v,
and .mpa extensions."
"DescriptionFriendlyName"="@C:\\windows\\inf\\unregmp2.exe,-10021"
"Extensions"=".mpeg .mpg .mpe .mlv .mp2 .mpv2 .mp2v .mpa"
"FriendlyTypeName"="@C:\\windows\\inf\\unregmp2.exe,-10003"
"MIME Types"="video/mpeg video/x-mpeg video/x-mpeg2a video/mpg"

[Software\\Microsoft\\Multimedia\\WMPlayer\\Groups\\Video\\WMV] 1221577263
@="Windows Media Video file (wmv)"
"Description"="Includes files with .wmv and .wvx extensions."
"DescriptionFriendlyName"="@C:\\windows\\inf\\unregmp2.exe,-10018"
"Extensions"=".wmv .wvx"
"FriendlyTypeName"="@C:\\windows\\inf\\unregmp2.exe,-10000"
"MIME Types"="video/x-ms-wmv video/x-ms-wvx"

[Software\\Microsoft\\Multimedia\\WMPlayer\\MIME Types\\application/vnd.ms-wpl]
1221577265
"AlreadyRegistered"="yes"
"CLSID"="{cd3afa95-b84f-48f0-9393-7edc34128127}"
"Extension.Key"=".wpl"
"Extensions.CommaSep"="wpl"
"Extensions.SpaceSep"=".wpl"
"ReplaceApps"="wmplayer.exe"

[Software\\Microsoft\\Multimedia\\WMPlayer\\MIME Types\\application/x-mplayer2]
1221577265
"AlreadyRegistered"="yes"
"CLSID"="{cd3afa8f-b84f-48f0-9393-7edc34128127}"
"Extension.Key"=".asx"
"Extensions.CommaSep"="asf,asx,wm,wmx"
```

```

"Extensions.SpaceSep"=".asf .asx .wm .wmx"
"ReplaceApps"="wmplayer.exe|mpplayer2.exe|msdxm.ocx"

[Software\\Microsoft\\Multimedia\\WMPlayer\\MIME Types\\application/x-ms-wmd] 1221577265
"AlreadyRegistered"="yes"
"CLSID"="{ee4da6a4-8c52-4a63-bbb8-97c93d7e1b6c}"
"Extension.Key"=".wmd"
"Extensions.CommaSep"="wmd"
"Extensions.SpaceSep"=".wmd"
"ReplaceApps"="wmplayer.exe"

[Software\\Microsoft\\Multimedia\\WMPlayer\\MIME Types\\application/x-ms-wmz] 1221577265
"AlreadyRegistered"="yes"
"CLSID"="{cd3afa71-b84f-48f0-9393-7edc34128127}"
"Extension.Key"=".wmz"
"Extensions.CommaSep"="wmz"
"Extensions.SpaceSep"=".wmz"
"ReplaceApps"="wmplayer.exe"

[Software\\Microsoft\\Multimedia\\WMPlayer\\MIME Types\\audio/aiff] 1221577265
"AlreadyRegistered"="yes"
"CLSID"="{cd3afa72-b84f-48f0-9393-7edc34128127}"
"Extension.Key"=".aiff"
"Extensions.CommaSep"="aif,aifc,aiff"
"Extensions.SpaceSep"=".aif .aifc .aiff"
"NavPrereg"="No"
"ReplaceApps"="wmplayer.exe|mpplayer2.exe|amovie.ocx|iexplore.exe"

[Software\\Microsoft\\Multimedia\\WMPlayer\\MIME Types\\audio/basic] 1221577265
"AlreadyRegistered"="yes"
"CLSID"="{cd3afa73-b84f-48f0-9393-7edc34128127}"
"Extension.Key"=".au"
"Extensions.CommaSep"="au,snd"
"Extensions.SpaceSep"=".au .snd"
"ReplaceApps"="wmplayer.exe|mpplayer2.exe|amovie.ocx"

[Software\\Microsoft\\Multimedia\\WMPlayer\\MIME Types\\audio/mid] 1221577265
"AlreadyRegistered"="yes"
"CLSID"="{cd3afa74-b84f-48f0-9393-7edc34128127}"
"Extension.Key"=".mid"
"Extensions.CommaSep"="mid,midi,rmi"
"Extensions.SpaceSep"=".mid .midi .rmi"
"ReplaceApps"="wmplayer.exe|mpplayer2.exe|amovie.ocx"

[Software\\Microsoft\\Multimedia\\WMPlayer\\MIME Types\\audio/midi] 1221577265
"AlreadyRegistered"="yes"
"CLSID"="{cd3afa74-b84f-48f0-9393-7edc34128127}"
"Extension.Key"=".mid"
"Extensions.CommaSep"="mid,midi,rmi"
"Extensions.SpaceSep"=".mid .midi .rmi"
"ReplaceApps"="wmplayer.exe|mpplayer2.exe|amovie.ocx"

[Software\\Microsoft\\Multimedia\\WMPlayer\\MIME Types\\audio/mp3] 1221577265
"AlreadyRegistered"="yes"
"CLSID"="{cd3afa76-b84f-48f0-9393-7edc34128127}"
"Extension.Key"=".mp3"
"Extensions.CommaSep"="mp3"
"Extensions.SpaceSep"=".mp3"
"ReplaceApps"="wmplayer.exe|mpplayer2.exe|amovie.ocx"

[Software\\Microsoft\\Multimedia\\WMPlayer\\MIME Types\\audio/mpeg] 1221577265
"AlreadyRegistered"="yes"
"CLSID"="{cd3afa76-b84f-48f0-9393-7edc34128127}"
"Extension.Key"=".mp3"
"Extensions.CommaSep"="mp3"
"Extensions.SpaceSep"=".mp3"

```



```

"ReplaceApps"="wmplayer.exe|mpplayer2.exe|amovie.ocx"

[Software\\Microsoft\\Multimedia\\WMPlayer\\MIME Types\\audio/mpegurl] 1221577265
"AlreadyRegistered"="yes"
"CLSID"="{cd3afa78-b84f-48f0-9393-7edc34128127}"
"Extension.Key"=".m3u"
"Extensions.CommaSep"=".m3u"
"Extensions.SpaceSep"=".m3u"
"ReplaceApps"="wmplayer.exe|mpplayer2.exe|amovie.ocx"

[Software\\Microsoft\\Multimedia\\WMPlayer\\MIME Types\\audio/mpg] 1221577265
"AlreadyRegistered"="yes"
"CLSID"="{cd3afa76-b84f-48f0-9393-7edc34128127}"
"Extension.Key"=".mp3"
"Extensions.CommaSep"=".mp3"
"Extensions.SpaceSep"=".mp3"
"ReplaceApps"="wmplayer.exe|mpplayer2.exe|amovie.ocx"

[Software\\Microsoft\\Multimedia\\WMPlayer\\MIME Types\\audio/wav] 1221577265
"AlreadyRegistered"="yes"
"CLSID"="{cd3afa7b-b84f-48f0-9393-7edc34128127}"
"Extension.Key"=".wav"
"Extensions.CommaSep"=".wav"
"Extensions.SpaceSep"=".wav"
"ReplaceApps"="wmplayer.exe|mpplayer2.exe|amovie.ocx"

[Software\\Microsoft\\Multimedia\\WMPlayer\\MIME Types\\audio/x-aiff] 1221577265
"AlreadyRegistered"="yes"
"CLSID"="{cd3afa72-b84f-48f0-9393-7edc34128127}"
"Extension.Key"=".aiff"
"Extensions.CommaSep"="aif,aifc,aiff"
"Extensions.SpaceSep"=".aif .aifc .aiff"
"NavPrereg"="No"
"ReplaceApps"="wmplayer.exe|mpplayer2.exe|amovie.ocx|iexplore.exe"

[Software\\Microsoft\\Multimedia\\WMPlayer\\MIME Types\\audio/x-mid] 1221577265
"AlreadyRegistered"="yes"
"CLSID"="{cd3afa74-b84f-48f0-9393-7edc34128127}"
"Extension.Key"=".mid"
"Extensions.CommaSep"="mid,midi,rmi"
"Extensions.SpaceSep"=".mid .midi .rmi"
"ReplaceApps"="wmplayer.exe|mpplayer2.exe|amovie.ocx"

[Software\\Microsoft\\Multimedia\\WMPlayer\\MIME Types\\audio/x-midi] 1221577265
"AlreadyRegistered"="yes"
"CLSID"="{cd3afa74-b84f-48f0-9393-7edc34128127}"
"Extension.Key"=".mid"
"Extensions.CommaSep"="mid,midi,rmi"
"Extensions.SpaceSep"=".mid .midi .rmi"
"ReplaceApps"="wmplayer.exe|mpplayer2.exe|amovie.ocx"

[Software\\Microsoft\\Multimedia\\WMPlayer\\MIME Types\\audio/x-mp3] 1221577265
"AlreadyRegistered"="yes"
"CLSID"="{cd3afa76-b84f-48f0-9393-7edc34128127}"
"Extension.Key"=".mp3"
"Extensions.CommaSep"=".mp3"
"Extensions.SpaceSep"=".mp3"
"ReplaceApps"="wmplayer.exe|mpplayer2.exe|amovie.ocx"

[Software\\Microsoft\\Multimedia\\WMPlayer\\MIME Types\\audio/x-mpeg] 1221577265
"AlreadyRegistered"="yes"
"CLSID"="{cd3afa76-b84f-48f0-9393-7edc34128127}"
"Extension.Key"=".mp3"
"Extensions.CommaSep"=".mp3"
"Extensions.SpaceSep"=".mp3"
"ReplaceApps"="wmplayer.exe|mpplayer2.exe|amovie.ocx"

[Software\\Microsoft\\Multimedia\\WMPlayer\\MIME Types\\audio/x-mpegurl]

```

```

1221577265
"AlreadyRegistered"="yes"
"CLSID"="{cd3afa78-b84f-48f0-9393-7edc34128127}"
"Extension.Key"=".m3u"
"Extensions.CommaSep"=".m3u"
"Extensions.SpaceSep"=".m3u"
"ReplaceApps"="wmplayer.exe|mpplayer2.exe|amovie.ocx"

[Software\\Microsoft\\Multimedia\\WMPlayer\\MIME Types\\audio/x-mpg] 1221577265
"AlreadyRegistered"="yes"
"CLSID"="{cd3afa76-b84f-48f0-9393-7edc34128127}"
"Extension.Key"=".mp3"
"Extensions.CommaSep"=".mp3"
"Extensions.SpaceSep"=".mp3"
"ReplaceApps"="wmplayer.exe|mpplayer2.exe|amovie.ocx"

[Software\\Microsoft\\Multimedia\\WMPlayer\\MIME Types\\audio/x-ms-wax] 1221577265
"AlreadyRegistered"="yes"
"CLSID"="{cd3afa83-b84f-48f0-9393-7edc34128127}"
"Extension.Key"=".wax"
"Extensions.CommaSep"=".wax"
"Extensions.SpaceSep"=".wax"
"ReplaceApps"="wmplayer.exe|mpplayer2.exe|amovie.ocx"

[Software\\Microsoft\\Multimedia\\WMPlayer\\MIME Types\\audio/x-ms-wma] 1221577265
"AlreadyRegistered"="yes"
"CLSID"="{cd3afa84-b84f-48f0-9393-7edc34128127}"
"Extension.Key"=".wma"
"Extensions.CommaSep"=".wma"
"Extensions.SpaceSep"=".wma"
"ReplaceApps"="wmplayer.exe|mpplayer2.exe|amovie.ocx"

[Software\\Microsoft\\Multimedia\\WMPlayer\\MIME Types\\audio/x-wav] 1221577265
"AlreadyRegistered"="yes"
"CLSID"="{cd3afa7b-b84f-48f0-9393-7edc34128127}"
"Extension.Key"=".wav"
"Extensions.CommaSep"=".wav"
"Extensions.SpaceSep"=".wav"
"ReplaceApps"="wmplayer.exe|mpplayer2.exe|amovie.ocx"

[Software\\Microsoft\\Multimedia\\WMPlayer\\MIME Types\\midi/mid] 1221577265
"AlreadyRegistered"="yes"
"CLSID"="{cd3afa74-b84f-48f0-9393-7edc34128127}"
"Extension.Key"=".mid"
"Extensions.CommaSep"="mid,midi,rmi"
"Extensions.SpaceSep"=".mid .midi .rmi"
"ReplaceApps"="wmplayer.exe|mpplayer2.exe|amovie.ocx"

[Software\\Microsoft\\Multimedia\\WMPlayer\\MIME Types\\unknown] 1221577263
"ReplaceApps"="wmplayer.exe"

[Software\\Microsoft\\Multimedia\\WMPlayer\\MIME Types\\video/avi] 1221577265
"AlreadyRegistered"="yes"
"CLSID"="{cd3afa88-b84f-48f0-9393-7edc34128127}"
"Extension.Key"=".avi"
"Extensions.CommaSep"=".avi"
"Extensions.SpaceSep"=".avi"
"ReplaceApps"="wmplayer.exe|mpplayer2.exe|amovie.ocx"

[Software\\Microsoft\\Multimedia\\WMPlayer\\MIME Types\\video/mpeg] 1221577265
"AlreadyRegistered"="yes"
"CLSID"="{cd3afa89-b84f-48f0-9393-7edc34128127}"
"Extension.Key"=".mpeg"
"Extensions.CommaSep"="mpeg,mpg,mpe,mpv,mlv,mp2,mpa,mpv2,mp2v"
"Extensions.SpaceSep"=".mpeg .mpg .mpe .mpv .mlv .mp2 .mpa .mpv2 .mp2v"
"ReplaceApps"="wmplayer.exe|mpplayer2.exe|amovie.ocx"

[Software\\Microsoft\\Multimedia\\WMPlayer\\MIME Types\\video/mpg] 1221577265

```

```

"AlreadyRegistered"="yes"
"CLSID"="{cd3afa89-b84f-48f0-9393-7edc34128127}"
"Extension.Key"=".mpeg"
"Extensions.CommaSep"="mpeg,mpg,mpe,mpv,mlv,mp2,mpa,mpv2,mp2v"
"Extensions.SpaceSep"=".mpeg .mpg .mpe .mpv .mlv .mp2 .mpa .mpv2 .mp2v"
"ReplaceApps"="wmplayer.exe|mpplayer2.exe|amovie.ocx"

[Software\\Microsoft\\Multimedia\\WMPlayer\\MIME Types\\video/msvideo] 1221577265
"AlreadyRegistered"="yes"
"CLSID"="{cd3afa88-b84f-48f0-9393-7edc34128127}"
"Extension.Key"=".avi"
"Extensions.CommaSep"="avi"
"Extensions.SpaceSep"=".avi"
"ReplaceApps"="wmplayer.exe|mpplayer2.exe|amovie.ocx"

[Software\\Microsoft\\Multimedia\\WMPlayer\\MIME Types\\video/x-mpeg] 1221577265
"AlreadyRegistered"="yes"
"CLSID"="{cd3afa89-b84f-48f0-9393-7edc34128127}"
"Extension.Key"=".mpeg"
"Extensions.CommaSep"="mpeg,mpg,mpe,mpv,mlv,mp2,mpa,mpv2,mp2v"
"Extensions.SpaceSep"=".mpeg .mpg .mpe .mpv .mlv .mp2 .mpa .mpv2 .mp2v"
"ReplaceApps"="wmplayer.exe|mpplayer2.exe|amovie.ocx"

[Software\\Microsoft\\Multimedia\\WMPlayer\\MIME Types\\video/x-mpeg2a] 1221577265
"AlreadyRegistered"="yes"
"CLSID"="{cd3afa89-b84f-48f0-9393-7edc34128127}"
"Extension.Key"=".mpeg"
"Extensions.CommaSep"="mpeg,mpg,mpe,mpv,mlv,mp2,mpa,mpv2,mp2v"
"Extensions.SpaceSep"=".mpeg .mpg .mpe .mpv .mlv .mp2 .mpa .mpv2 .mp2v"
"ReplaceApps"="wmplayer.exe|mpplayer2.exe|amovie.ocx"

[Software\\Microsoft\\Multimedia\\WMPlayer\\MIME Types\\video/x-ms-asf] 1221577265
"AlreadyRegistered"="yes"
"CLSID"="{cd3afa8f-b84f-48f0-9393-7edc34128127}"
"Extension.Key"=".asx"
"Extensions.CommaSep"="asf,asx,wm,wmx"
"Extensions.SpaceSep"=".asf .asx .wm .wmx"
"ReplaceApps"="wmplayer.exe|mpplayer2.exe|msdxm.ocx"

[Software\\Microsoft\\Multimedia\\WMPlayer\\MIME Types\\video/x-ms-asf-plugin]
1221577265
"AlreadyRegistered"="yes"
"CLSID"="{cd3afa8f-b84f-48f0-9393-7edc34128127}"
"Extension.Key"=".asx"
"Extensions.CommaSep"="asf,asx,wm,wmx"
"Extensions.SpaceSep"=".asf .asx .wm .wmx"
"ReplaceApps"="wmplayer.exe|mpplayer2.exe|msdxm.ocx"

[Software\\Microsoft\\Multimedia\\WMPlayer\\MIME Types\\video/x-ms-wm] 1221577265
"AlreadyRegistered"="yes"
"CLSID"="{cd3afa92-b84f-48f0-9393-7edc34128127}"
"Extension.Key"=".wm"
"Extensions.CommaSep"="asf,asx,wm,wmx"
"Extensions.SpaceSep"=".asf .asx .wm .wmx"
"ReplaceApps"="wmplayer.exe|mpplayer2.exe|amovie.ocx"

[Software\\Microsoft\\Multimedia\\WMPlayer\\MIME Types\\video/x-ms-wmv] 1221577265
"AlreadyRegistered"="yes"
"CLSID"="{cd3afa94-b84f-48f0-9393-7edc34128127}"
"Extension.Key"=".wmv"
"Extensions.CommaSep"="wmv"
"Extensions.SpaceSep"=".wmv"
"ReplaceApps"="wmplayer.exe|mpplayer2.exe|amovie.ocx"

[Software\\Microsoft\\Multimedia\\WMPlayer\\MIME Types\\video/x-ms-wmx] 1221577265
"AlreadyRegistered"="yes"
"CLSID"="{cd3afa93-b84f-48f0-9393-7edc34128127}"
"Extension.Key"=".wmx"

```

```

"Extensions.CommaSep"="asf,asx,wm,wmx"
"Extensions.SpaceSep"=".asf .asx .wm .wmx"
"ReplaceApps"="wmplayer.exe|mpplayer2.exe|amovie.ocx"

[Software\\Microsoft\\Multimedia\\WMPlayer\\MIME Types\\video/x-ms-wvx] 1221577265
"AlreadyRegistered"="yes"
"CLSID"="{cd3afa95-b84f-48f0-9393-7edc34128127}"
"Extension.Key"=".wvx"
"Extensions.CommaSep"="wvx"
"Extensions.SpaceSep"=".wvx"
"ReplaceApps"="wmplayer.exe|mpplayer2.exe|amovie.ocx"

[Software\\Microsoft\\Multimedia\\WMPlayer\\MIME Types\\video/x-msvideo]
1221577265
"AlreadyRegistered"="yes"
"CLSID"="{cd3afa88-b84f-48f0-9393-7edc34128127}"
"Extension.Key"=".avi"
"Extensions.CommaSep"="avi"
"Extensions.SpaceSep"=".avi"
"ReplaceApps"="wmplayer.exe|mpplayer2.exe|amovie.ocx"

[Software\\Microsoft\\Multimedia\\WMPlayer\\MIME Types\\vvideo/x-ms-wmp]
1221577264

[Software\\Microsoft\\Multimedia\\WMPlayer\\Protocols\\mms] 1221577265
"AlreadyRegistered"="yes"
"Icon"="C:\\Program Files\\Windows Media Player\\wmplayer.exe,-120"
"MIMETYPE"="video/x-ms-asf"
"Source Filter"="{6B6D0800-9ADA-11d0-A520-00A0D10129C0}"

[Software\\Microsoft\\Multimedia\\WMPlayer\\Protocols\\mmst] 1221577265
"AlreadyRegistered"="yes"
"Icon"="C:\\Program Files\\Windows Media Player\\wmplayer.exe,-120"
"MIMETYPE"="video/x-ms-asf"
"Source Filter"="{6B6D0800-9ADA-11d0-A520-00A0D10129C0}"

[Software\\Microsoft\\Multimedia\\WMPlayer\\Protocols\\mmsu] 1221577265
"AlreadyRegistered"="yes"
"Icon"="C:\\Program Files\\Windows Media Player\\wmplayer.exe,-120"
"MIMETYPE"="video/x-ms-asf"
"Source Filter"="{6B6D0800-9ADA-11d0-A520-00A0D10129C0}"

[Software\\Microsoft\\Multimedia\\WMPlayer\\Protocols\\msbd] 1221577265
"AlreadyRegistered"="yes"
"Icon"="C:\\Program Files\\Windows Media Player\\wmplayer.exe,-120"
"MIMETYPE"="video/x-ms-asf"
"Source Filter"="{6B6D0800-9ADA-11d0-A520-00A0D10129C0}"

[Software\\Microsoft\\Multimedia\\WMPlayer\\Schemes\\vnd.ms.wmhtml] 1221577264
"Runtime"=dword:00000001

[Software\\Microsoft\\NetShow\\Player\\CodecMapper\\ACM] 1221577265
"105"="105,98,117"
"116"="116,98,6172"
"117"="117,98"
"273"="273,66"
"6172"="6172,98,116"
"66"="273,66"
"98"="98,117,116"

[Software\\Microsoft\\NetShow\\Player\\Codecs\\Default] 1221577265
"URL"="http://www.microsoft.com/windows/windowsmedia/features/compression/default.a

[Software\\Microsoft\\OLE] 1221412073
"EnableDCOM"="Y"
"EnableRemoteConnect"="N"

[Software\\Microsoft\\Rpc] 1221574832

```

```
"DCOM Protocols"=str(7):"ncacn_ip_tcp\0"

[Software\\Microsoft\\Rpc\\ClientProtocols] 1221574832
"ncacn_http"="RpcLtCcm.Dll"

[Software\\Microsoft\\Rpc\\SecurityService] 1221412073
"1"="secur32.dll"
"10"="secur32.dll"
"14"="schannel.dll"
"16"="secur32.dll"
"18"="secur32.dll"
"68"="netlogon.dll"
"9"="secur32.dll"

[Software\\Microsoft\\VCRedist] 1221574462

[Software\\Microsoft\\Windows\\CurrentVersion] 1221573812
"CommonFilesDir"="C:\\Program Files\\Fichiers communs"
"FirstInstallDateTime"=hex:21,81,7c,23
"ProductId"="12345-oem-0000001-54321"
"ProgramFilesDir"="C:\\Program Files"
"ProgramFilesPath"=str(2):"%ProgramFiles%"
"RegisteredOrganization"="aqua techniques 56"
"RegisteredOwner"="Philippe HUGUET"

[Software\\Microsoft\\Windows\\CurrentVersion\\App Paths\\Ahk2Exe.exe] 1221573890
@="C:\\Program Files\\AutoHotkey\\Compiler\\Ahk2Exe.exe"

[Software\\Microsoft\\Windows\\CurrentVersion\\App Paths\\AU3_Spy.exe] 1221573890
@="C:\\Program Files\\AutoHotkey\\AU3_Spy.exe"

[Software\\Microsoft\\Windows\\CurrentVersion\\App Paths\\AutoHotkey.exe]
1221573890
@="C:\\Program Files\\AutoHotkey\\AutoHotkey.exe"

[Software\\Microsoft\\Windows\\CurrentVersion\\App Paths\\AutoScriptWriter.exe]
1221573890
@="C:\\Program Files\\AutoHotkey\\AutoScriptWriter\\AutoScriptWriter.exe"

[Software\\Microsoft\\Windows\\CurrentVersion\\App Paths\\Extension Manager.exe]
1221575851
@="C:\\Program Files\\Macromedia\\Extension Manager\\Extension Manager.exe"
"Path"="C:\\Program Files\\Macromedia\\Extension Manager\\;C:\\Program
Files\\Fichiers communs\\Macromedia"

[Software\\Microsoft\\Windows\\CurrentVersion\\App Paths\\Flash.exe] 1221575891
@="C:\\Program Files\\Macromedia\\Flash 8\\flash.exe"
"Path"="C:\\Program Files\\Macromedia\\Flash 8\\"

[Software\\Microsoft\\Windows\\CurrentVersion\\App Paths\\gmwin.exe] 1221630168
@="C:\\GMWIN 4\\gmwin.exe"
"Path"="C:\\GMWIN 4\\"

[Software\\Microsoft\\Windows\\CurrentVersion\\App Paths\\pmu.exe] 1221630228
@="C:\\Program Files\\LSIS\\PMU-Editor\\pmu.exe"
"Path"="C:\\Program Files\\LSIS\\PMU-Editor"

[Software\\Microsoft\\Windows\\CurrentVersion\\App Paths\\WinRAR.exe] 1221574932
@="C:\\Program Files\\WinRAR\\WinRAR.exe"
"Path"="C:\\Program Files\\WinRAR"

[Software\\Microsoft\\Windows\\CurrentVersion\\App Paths\\wmplayer.exe] 1221577264
@="C:\\Program Files\\Windows Media Player\\wmplayer.exe"
"Path"="C:\\Program Files\\Windows Media Player"

[Software\\Microsoft\\Windows\\CurrentVersion\\Controls Folder\\PowerCfg]
1221412073
"DiskSpinDownMax"="3600"
```

```

"DiskSpinDownMin"="3"
>LastID"="5"

[Software\\Microsoft\\Windows\\CurrentVersion\\Explorer\\AutoplayHandlers\\ContentT
1221577264

[Software\\Microsoft\\Windows\\CurrentVersion\\Explorer\\AutoplayHandlers\\ContentT
1221577264

[Software\\Microsoft\\Windows\\CurrentVersion\\Explorer\\AutoplayHandlers\\EventHan
1221577265
"MSWMPBurnCDOnArrival"=""

[Software\\Microsoft\\Windows\\CurrentVersion\\Explorer\\AutoplayHandlers\\EventHan
1221577264
"MSPlayCDAudioOnArrival"=""
"MSRipCDAudioOnArrival"=""

[Software\\Microsoft\\Windows\\CurrentVersion\\Explorer\\AutoplayHandlers\\EventHan
1221577264
"MSPlayDVDMovieOnArrival"=""

[Software\\Microsoft\\Windows\\CurrentVersion\\Explorer\\AutoplayHandlers\\EventHan
1221577265
"MSOpenFolder"=""
"MSPlayMediaOnArrival"=""

[Software\\Microsoft\\Windows\\CurrentVersion\\Explorer\\AutoplayHandlers\\EventHan
1221577265
"MSOpenFolder"=""
"MSPlayMediaOnArrival"=""

[Software\\Microsoft\\Windows\\CurrentVersion\\Explorer\\AutoplayHandlers\\Handlers
1221577265
>Action"="@wmploc.dll,-6503"
DefaultIcon=str(2):"%ProgramFiles%\\Windows Media Player\\wmplayer.exe,0"
InvokeProgID="WMP.AudioCD"
InvokeVerb="play"
Provider="@wmploc.dll,-6502"

[Software\\Microsoft\\Windows\\CurrentVersion\\Explorer\\AutoplayHandlers\\Handlers
1221577265
>Action"="@wmploc.dll,-6504"
DefaultIcon=str(2):"%ProgramFiles%\\Windows Media Player\\wmplayer.exe,0"
InvokeProgID="WMP.DVD"
InvokeVerb="play"
Provider="@wmploc.dll,-6502"

[Software\\Microsoft\\Windows\\CurrentVersion\\Explorer\\AutoplayHandlers\\Handlers
1221577264
>Action"="@wmploc.dll,-1800"
DefaultIcon="C:\\Program Files\\Windows Media Player\\wmplayer.exe,0"
InvokeProgID="WMP.PlayMedia"
InvokeVerb="play"
Provider="@wmploc.dll,-6502"

[Software\\Microsoft\\Windows\\CurrentVersion\\Explorer\\AutoplayHandlers\\Handlers
1221577265
>Action"="@wmploc.dll,-6506"
DefaultIcon=str(2):"%ProgramFiles%\\Windows Media Player\\wmplayer.exe,0"
InvokeProgID="WMP.RipCD"
InvokeVerb="Rip"
Provider="@wmploc.dll,-6502"

[Software\\Microsoft\\Windows\\CurrentVersion\\Explorer\\AutoplayHandlers\\Handlers
1221577265
>Action"="Transfer Files"
CLSIDForCancel="{91778246-9BE4-4713-A651-E833B853CC30}"

```

```

"DefaultIcon"=str(2):"%ProgramFiles%\Windows Media Player\wmplayer.exe,0"
"InitCmdLine"=str(2): "\"%ProgramFiles%\Windows Media Player\wmplayer.exe\"
/prefetch:3 /task:PortableDevice"
"ProgID"="Shell.HWEventHandlerShellExecute"
"Provider"="@wmploc.dll,-6502"

[Software\Microsoft\Windows\CurrentVersion\Explorer\AutoplayHandlers\Handlers
1221577265
"Action"="@wmploc.dll,-6505"
"DefaultIcon"=str(2):"%ProgramFiles%\Windows Media Player\wmplayer.exe,0"
"InvokeProgID"="WMP.BurnCD"
"InvokeVerb"="Burn"
"Provider"="@wmploc.dll,-6502"

[Software\Microsoft\Windows\CurrentVersion\Explorer\Desktop\Namespace\{450D8
1221412069
@="My Documents"

[Software\Microsoft\Windows\CurrentVersion\Explorer\Desktop\Namespace\{645FF
1221412069
@="Trash"

[Software\Microsoft\Windows\CurrentVersion\Explorer\Desktop\Namespace\{9D20A
1221412069
@="/"

[Software\Microsoft\Windows\CurrentVersion\Explorer\MyComputer\Namespace\{21
1221412069
@="Control Panel"

[Software\Microsoft\Windows\CurrentVersion\Explorer\Shell Folders] 1221412069
"Common AppData"="C:\\windows\\profiles\\All Users\\Application Data"
"Common Desktop"="C:\\windows\\profiles\\All Users\\Bureau"
"Common Documents"="C:\\windows\\profiles\\All Users\\Documents"
"Common Programs"="C:\\windows\\profiles\\All Users\\Menu D\\xe9marrer\\Programmes"
"Common Start Menu"="C:\\windows\\profiles\\All Users\\Menu D\\xe9marrer"
"Common StartUp"="C:\\windows\\profiles\\All Users\\Menu
D\\xe9marrer\\Programmes\\D\\xe9marrage"
"Common Templates"="C:\\windows\\profiles\\All Users\\Mod\\xe8les"
"Favorites"="C:\\windows\\profiles\\All Users\\Favoris"

[Software\Microsoft\Windows\CurrentVersion\Explorer\User Shell Folders]
1221412069
"Common AppData"=str(2):"%ALLUSERSPROFILE%\\Application Data"
"Common Desktop"=str(2):"%ALLUSERSPROFILE%\\Bureau"
"Common Documents"=str(2):"%ALLUSERSPROFILE%\\Documents"
"Common Programs"=str(2):"%ALLUSERSPROFILE%\\Menu D\\xe9marrer\\Programmes"
"Common Start Menu"=str(2):"%ALLUSERSPROFILE%\\Menu D\\xe9marrer"
"Common StartUp"=str(2):"%ALLUSERSPROFILE%\\Menu
D\\xe9marrer\\Programmes\\D\\xe9marrage"
"Common Templates"=str(2):"%ALLUSERSPROFILE%\\Mod\\xe8les"
"Favorites"=str(2):"%ALLUSERSPROFILE%\\Favoris"

[Software\Microsoft\Windows\CurrentVersion\Fonts] 1221657526
"A.D. MONO (TrueType)"="H:\\share\\fonts\\ttf\\western\\a_d_mono.ttf"
>ActionIs (TrueType)"="H:\\share\\fonts\\ttf\\decoratives\\actionis.ttf"
"Adventure (TrueType)"="H:\\share\\fonts\\ttf\\western\\Adventure.ttf"
"Babelfish (TrueType)"="H:\\share\\fonts\\ttf\\western\\babelfish.ttf"
"Bazonite (TrueType)"="H:\\share\\fonts\\ttf\\decoratives\\bazoni.ttf"
"Beta Dance (TrueType)"="H:\\share\\fonts\\ttf\\decoratives\\betadance.ttf"
"Betsy Flanagan (TrueType)"="H:\\share\\fonts\\ttf\\decoratives\\betsy.ttf"
"Binary (TrueType)"="H:\\share\\fonts\\ttf\\decoratives\\binary.ttf"
"Bitstream Vera Sans (TrueType)"="H:\\share\\fonts\\TTF\\Vera.ttf"
"Bitstream Vera Sans Bold (TrueType)"="H:\\share\\fonts\\TTF\\VeraBd.ttf"
"Bitstream Vera Sans Bold Oblique (TrueType)"="H:\\share\\fonts\\TTF\\VeraBI.ttf"
"Bitstream Vera Sans Mono (TrueType)"="H:\\share\\fonts\\TTF\\VeraMono.ttf"
"Bitstream Vera Sans Mono Bold (TrueType)"="H:\\share\\fonts\\TTF\\VeraMoBd.ttf"
"Bitstream Vera Sans Mono Bold Oblique

```

```

(TrueType)"="H:\\share\\fonts\\TTF\\VeraMoBI.ttf"
"Bitstream Vera Sans Mono Oblique
(TrueType)"="H:\\share\\fonts\\TTF\\VeraMoIt.ttf"
"Bitstream Vera Sans Oblique (TrueType)"="H:\\share\\fonts\\TTF\\VeraIt.ttf"
"Bitstream Vera Serif (TrueType)"="H:\\share\\fonts\\TTF\\VeraSe.ttf"
"Bitstream Vera Serif Bold (TrueType)"="H:\\share\\fonts\\TTF\\VeraSeBd.ttf"
"Blue Highway Bold (TrueType)"="H:\\share\\fonts\\ttf\\western\\Bluehighb.ttf"
"Blue Highway (TrueType)"="H:\\share\\fonts\\ttf\\western\\Bluehigh.ttf"
"Blue Highway Condensed Regular
(TrueType)"="H:\\share\\fonts\\ttf\\western\\Bluehighc.ttf"
"Brand New (TrueType)"="H:\\share\\fonts\\ttf\\decoratives\\brandnew.ttf"
"Captain Podd (TrueType)"="H:\\share\\fonts\\ttf\\decoratives\\CaptainPodd.ttf"
"Courier"="coure.fon"
"Creature (TrueType)"="H:\\share\\fonts\\ttf\\decoratives\\creature.ttf"
"Davis (TrueType)"="H:\\share\\fonts\\ttf\\decoratives\\davis.ttf"
"DejaVu Sans (TrueType)"="H:\\share\\fonts\\TTF\\dejavu\\DejaVuSansCondensed.ttf"
"DejaVu Sans Bold (TrueType)"="H:\\share\\fonts\\TTF\\dejavu\\DejaVuSans-Bold.ttf"
"DejaVu Sans Bold Oblique
(TrueType)"="H:\\share\\fonts\\TTF\\dejavu\\DejaVuSans-BoldOblique.ttf"
"DejaVu Sans Condensed Bold
(TrueType)"="H:\\share\\fonts\\TTF\\dejavu\\DejaVuSansCondensed-Bold.ttf"
"DejaVu Sans Condensed Bold Oblique
(TrueType)"="H:\\share\\fonts\\TTF\\dejavu\\DejaVuSansCondensed-BoldOblique.ttf"
"DejaVu Sans Condensed Oblique
(TrueType)"="H:\\share\\fonts\\TTF\\dejavu\\DejaVuSansCondensed-Oblique.ttf"
"DejaVu Sans Mono (TrueType)"="H:\\share\\fonts\\TTF\\dejavu\\DejaVuSansMono.ttf"
"DejaVu Sans Mono Bold
(TrueType)"="H:\\share\\fonts\\TTF\\dejavu\\DejaVuSansMono-Bold.ttf"
"DejaVu Sans Mono Bold Oblique
(TrueType)"="H:\\share\\fonts\\TTF\\dejavu\\DejaVuSansMono-BoldOblique.ttf"
"DejaVu Sans Mono Oblique
(TrueType)"="H:\\share\\fonts\\TTF\\dejavu\\DejaVuSansMono-Oblique.ttf"
"DejaVu Sans Oblique
(TrueType)"="H:\\share\\fonts\\TTF\\dejavu\\DejaVuSans-Oblique.ttf"
"DejaVu Serif (TrueType)"="H:\\share\\fonts\\TTF\\dejavu\\DejaVuSerif.ttf"
"DejaVu Serif Bold
(TrueType)"="H:\\share\\fonts\\TTF\\dejavu\\DejaVuSerif-Bold.ttf"
"DejaVu Serif Bold Italic
(TrueType)"="H:\\share\\fonts\\TTF\\dejavu\\DejaVuSerif-BoldItalic.ttf"
"DejaVu Serif Condensed
(TrueType)"="H:\\share\\fonts\\TTF\\dejavu\\DejaVuSerifCondensed-Italic.ttf"
"DejaVu Serif Condensed Bold
(TrueType)"="H:\\share\\fonts\\TTF\\dejavu\\DejaVuSerifCondensed-Bold.ttf"
"DejaVu Serif Condensed Bold Italic
(TrueType)"="H:\\share\\fonts\\TTF\\dejavu\\DejaVuSerifCondensed-BoldItalic.ttf"
"DejaVu Serif Italic
(TrueType)"="H:\\share\\fonts\\TTF\\dejavu\\DejaVuSerif-Italic.ttf"
"Densmore (TrueType)"="H:\\share\\fonts\\ttf\\decoratives\\densmore.ttf"
"der D?monschriftkegel (TrueType)"="H:\\share\\fonts\\ttf\\decoratives\\demon.ttf"
"Die Nasty SuperBold
(TrueType)"="H:\\share\\fonts\\ttf\\decoratives\\dienasty.ttf"
"DirtyBaker'sDozen (TrueType)"="H:\\share\\fonts\\ttf\\western\\dirtydoz.ttf"
"Distortia (TrueType)"="H:\\share\\fonts\\ttf\\decoratives\\distortia.ttf"
"Edgewater (TrueType)"="H:\\share\\fonts\\ttf\\decoratives\\edgewater.ttf"
"Electroharmonix (TrueType)"="H:\\share\\fonts\\ttf\\decoratives\\electroh.ttf"
"Eli 5.0b (TrueType)"="H:\\share\\fonts\\ttf\\decoratives\\eli5.0-.ttf"
"Embargo (TrueType)"="H:\\share\\fonts\\ttf\\decoratives\\embargo2.ttf"
"Fadgod (TrueType)"="H:\\share\\fonts\\ttf\\decoratives\\fadgod.ttf"
"Failed Attempt (TrueType)"="H:\\share\\fonts\\ttf\\decoratives\\failed.ttf"
"FakeReceipt (TrueType)"="H:\\share\\fonts\\ttf\\decoratives\\fakerece.ttf"
"Flubber (TrueType)"="H:\\share\\fonts\\ttf\\decoratives\\flubber.ttf"
"Font in a Red Suit (TrueType)"="H:\\share\\fonts\\ttf\\decoratives\\fontrstc.ttf"
"Fudd (TrueType)"="H:\\share\\fonts\\ttf\\western\\fudd.ttf"
"Golden Girdle (TrueType)"="H:\\share\\fonts\\ttf\\decoratives\\goldengi.ttf"
"HydrogenWhiskey (TrueType)"="H:\\share\\fonts\\ttf\\decoratives\\hydrogen.ttf"
"Ikarus (TrueType)"="H:\\share\\fonts\\ttf\\decoratives\\ikarrg.ttf"
"Ikarus Turbulence (TrueType)"="H:\\share\\fonts\\ttf\\decoratives\\ikart.ttf"
"Ikarus Vulture Regular

```



```

(TrueType) ="H:\\share\\fonts\\ttf\\decoratives\\likarv.ttf"
"Independence (TrueType) ="H:\\share\\fonts\\ttf\\decoratives\\independ.ttf"
"Indigo Joker (TrueType) ="H:\\share\\fonts\\ttf\\decoratives\\indigo.ttf"
"Larabiefont (TrueType) ="H:\\share\\fonts\\ttf\\western\\larabief.ttf"
"Liberation Mono
(TrueType) ="H:\\share\\fonts\\TTF\\liberation\\LiberationMono-Regular.ttf"
"Liberation Mono Bold
(TrueType) ="H:\\share\\fonts\\TTF\\liberation\\LiberationMono-Bold.ttf"
"Liberation Mono Bold Italic
(TrueType) ="H:\\share\\fonts\\TTF\\liberation\\LiberationMono-BoldItalic.ttf"
"Liberation Mono Italic
(TrueType) ="H:\\share\\fonts\\TTF\\liberation\\LiberationMono-Italic.ttf"
"Liberation Sans
(TrueType) ="H:\\share\\fonts\\TTF\\liberation\\LiberationSans-Regular.ttf"
"Liberation Sans Bold
(TrueType) ="H:\\share\\fonts\\TTF\\liberation\\LiberationSans-Bold.ttf"
"Liberation Sans Bold Italic
(TrueType) ="H:\\share\\fonts\\TTF\\liberation\\LiberationSans-BoldItalic.ttf"
"Liberation Sans Italic
(TrueType) ="H:\\share\\fonts\\TTF\\liberation\\LiberationSans-Italic.ttf"
"Liberation Serif
(TrueType) ="H:\\share\\fonts\\TTF\\liberation\\LiberationSerif-Regular.ttf"
"Liberation Serif Bold
(TrueType) ="H:\\share\\fonts\\TTF\\liberation\\LiberationSerif-Bold.ttf"
"Liberation Serif Bold Italic
(TrueType) ="H:\\share\\fonts\\TTF\\liberation\\LiberationSerif-BoldItalic.ttf"
"Liberation Serif Italic
(TrueType) ="H:\\share\\fonts\\TTF\\liberation\\LiberationSerif-Italic.ttf"
"Lucida Bright (TrueType) ="H:\\share\\fonts\\java\\LucidaBrightRegular.ttf"
"Lucida Bright Demibold
(TrueType) ="H:\\share\\fonts\\java\\LucidaBrightDemiBold.ttf"
"Lucida Bright Demibold Italic
(TrueType) ="H:\\share\\fonts\\java\\LucidaBrightDemiItalic.ttf"
"Lucida Bright Italic (TrueType) ="H:\\share\\fonts\\java\\LucidaBrightItalic.ttf"
"Lucida Sans (TrueType) ="H:\\share\\fonts\\java\\LucidaSansRegular.ttf"
"Lucida Sans Demibold (TrueType) ="H:\\share\\fonts\\java\\LucidaSansDemiBold.ttf"
"Lucida Sans Typewriter
(TrueType) ="H:\\share\\fonts\\java\\LucidaTypewriterRegular.ttf"
"Lucida Sans Typewriter Bold
(TrueType) ="H:\\share\\fonts\\java\\LucidaTypewriterBold.ttf"
"Marlett (TrueType) ="H:\\share\\wine\\fonts\\marlett.ttf"
"MS Sans Serif"="sserife.fon"
"MS Serif"="serife.fon"
"Small Fonts"="smalle.fon"
"Tahoma (TrueType) ="H:\\share\\wine\\fonts\\tahoma.ttf"
"Tahoma Bold (TrueType) ="H:\\share\\wine\\fonts\\tahomabd.ttf"

[Software\\Microsoft\\Windows\\CurrentVersion\\Installer] 1221412071
"InstallerLocation"="C:\\windows\\system32"

[Software\\Microsoft\\Windows\\CurrentVersion\\Installer\\UpgradeCodes\\207DD796389
1221575857
"104C2FB8EC20D424CB62C6F4F94B646B"=" "

[Software\\Microsoft\\Windows\\CurrentVersion\\Installer\\UpgradeCodes\\28742CD2EF6
1221575851
"5BDC64552EC2B8940B95B5B38FF14CF1"=" "

[Software\\Microsoft\\Windows\\CurrentVersion\\Installer\\UpgradeCodes\\81BFCF3C27A
1221575891
"503C5DB272B114D46B09A71671D2F2BE"=" "

[Software\\Microsoft\\Windows\\CurrentVersion\\Installer\\UpgradeCodes\\95A1A58D25C
1221575863
"2367501907ACC3146B82D2C3BDBB09B6"=" "

[Software\\Microsoft\\Windows\\CurrentVersion\\Installer\\UpgradeCodes\\9DAAF9A2836
1221576839

```

"2D839FAAAF0861D4596AC5B3670EC49F"=" "

[Software\\Microsoft\\Windows\\CurrentVersion\\Installer\\UpgradeCodes\\E6BDC72DD6E1221575859  
"AE36A588B2834DD47A554108B958756D"=" "

[Software\\Microsoft\\Windows\\CurrentVersion\\Installer\\UserData\\S-1-5-18\\Compo1221575864  
"503C5DB272B114D46B09A71671D2F2BE"="C:\\Program Files\\Macromedia\\Flash8\\en\\First Run\\Classes\\mx\\controls\\listclasses\\DataProvider.as"

[Software\\Microsoft\\Windows\\CurrentVersion\\Installer\\UserData\\S-1-5-18\\Compo1221575864  
"503C5DB272B114D46B09A71671D2F2BE"="C:\\Program Files\\Macromedia\\Flash8\\en\\Configuration\\Mobile\\Devices\\Nokia\_N-Gage\\Nokia\_N-Gage.png"

[Software\\Microsoft\\Windows\\CurrentVersion\\Installer\\UserData\\S-1-5-18\\Compo1221575865  
"503C5DB272B114D46B09A71671D2F2BE"="C:\\Program Files\\Macromedia\\Flash8\\Samples and Tutorials\\Tutorial Assets\\Basic Tasks\\Create a Document\\document\_finished fla"

[Software\\Microsoft\\Windows\\CurrentVersion\\Installer\\UserData\\S-1-5-18\\Compo1221575864  
"503C5DB272B114D46B09A71671D2F2BE"="C:\\Program Files\\Macromedia\\Flash8\\Samples and Tutorials\\Samples\\ActionScript\\FileUpload\\FileUpload fla"

[Software\\Microsoft\\Windows\\CurrentVersion\\Installer\\UserData\\S-1-5-18\\Compo1221575864  
"503C5DB272B114D46B09A71671D2F2BE"="C:\\windows\\profiles\\All Users\\Application Data\\Macromedia\\Flash8\\en\\Configuration\\HelpPanel\\Help\\Welcome\\Welcome\_help.html"

[Software\\Microsoft\\Windows\\CurrentVersion\\Installer\\UserData\\S-1-5-18\\Compo1221575865  
"503C5DB272B114D46B09A71671D2F2BE"="C:\\Program Files\\Macromedia\\Flash8\\Samples and Tutorials\\Tutorial Assets\\cafe\_townsend\\completed\_files\\flash\\images\\image0.jpg"

[Software\\Microsoft\\Windows\\CurrentVersion\\Installer\\UserData\\S-1-5-18\\Compo1221575864  
"503C5DB272B114D46B09A71671D2F2BE"="C:\\Program Files\\Macromedia\\Flash8\\en\\First Run\\ActionsPanel\\FlashLite1\_0\\FlashLite1\_0.xml"

[Software\\Microsoft\\Windows\\CurrentVersion\\Installer\\UserData\\S-1-5-18\\Compo1221575864  
"503C5DB272B114D46B09A71671D2F2BE"="C:\\Program Files\\Macromedia\\Flash8\\en\\Configuration\\Mobile\\Devices\\Generic\\generic.png"

[Software\\Microsoft\\Windows\\CurrentVersion\\Installer\\UserData\\S-1-5-18\\Compo1221575864  
"503C5DB272B114D46B09A71671D2F2BE"="C:\\Program Files\\Macromedia\\Flash8\\en\\First Run\\WebServices\\"

[Software\\Microsoft\\Windows\\CurrentVersion\\Installer\\UserData\\S-1-5-18\\Compo1221575864  
"503C5DB272B114D46B09A71671D2F2BE"="C:\\Program Files\\Macromedia\\Flash8\\en\\Configuration\\Players\\FlashLite1\_0.xml"

[Software\\Microsoft\\Windows\\CurrentVersion\\Installer\\UserData\\S-1-5-18\\Compo1221575864  
"503C5DB272B114D46B09A71671D2F2BE"="C:\\windows\\profiles\\All Users\\Application Data\\Macromedia\\Flash8\\en\\Configuration\\HelpPanel\\Help\\UsingComponents\\00002925.html"

[Software\\Microsoft\\Windows\\CurrentVersion\\Installer\\UserData\\S-1-5-18\\Compo1221575864  
"503C5DB272B114D46B09A71671D2F2BE"="C:\\Program Files\\Macromedia\\Flash

8\\en\\Configuration\\Templates\\PDAs\\Motorola A92X fla"

[Software\\Microsoft\\Windows\\CurrentVersion\\Installer\\UserData\\S-1-5-18\\Compo  
1221575865  
"503C5DB272B114D46B09A71671D2F2BE"="C:\\Program Files\\Macromedia\\Flash  
8\\Samples and Tutorials\\Tutorial Assets\\ActionScript\\Script  
Assist\\scriptassist\_complete fla"

[Software\\Microsoft\\Windows\\CurrentVersion\\Installer\\UserData\\S-1-5-18\\Compo  
1221575864  
"503C5DB272B114D46B09A71671D2F2BE"="C:\\Program Files\\Macromedia\\Flash  
8\\en\\Configuration\\Components\\Media - Player 6 - 7\\MediaController.swc"

[Software\\Microsoft\\Windows\\CurrentVersion\\Installer\\UserData\\S-1-5-18\\Compo  
1221575864  
"503C5DB272B114D46B09A71671D2F2BE"="C:\\Program Files\\Macromedia\\Flash  
8\\Samples and Tutorials\\Samples\\ActionScript\\DataTypes\\datatypes fla"

[Software\\Microsoft\\Windows\\CurrentVersion\\Installer\\UserData\\S-1-5-18\\Compo  
1221575864  
"503C5DB272B114D46B09A71671D2F2BE"="C:\\Program Files\\Macromedia\\Flash  
8\\en\\First Run\\Classes\\mx\\behaviors\\DepthControl.as"

[Software\\Microsoft\\Windows\\CurrentVersion\\Installer\\UserData\\S-1-5-18\\Compo  
1221575864  
"503C5DB272B114D46B09A71671D2F2BE"="C:\\windows\\profiles\\All Users\\Application  
Data\\Macromedia\\Flash  
8\\en\\Configuration\\HelpPanel\\Help\\FlashLiteAPIReference\\images\\000\_titlepage

[Software\\Microsoft\\Windows\\CurrentVersion\\Installer\\UserData\\S-1-5-18\\Compo  
1221575865  
"503C5DB272B114D46B09A71671D2F2BE"="C:\\Program Files\\Macromedia\\Flash  
8\\Samples and Tutorials\\Tutorial Assets\\ActionScript\\Add  
Interactivity\\interactivity\_finished fla"

[Software\\Microsoft\\Windows\\CurrentVersion\\Installer\\UserData\\S-1-5-18\\Compo  
1221575864  
"503C5DB272B114D46B09A71671D2F2BE"="C:\\Program Files\\Macromedia\\Flash  
8\\en\\Configuration\\Mobile\\DeviceEmulator.dll"

[Software\\Microsoft\\Windows\\CurrentVersion\\Installer\\UserData\\S-1-5-18\\Compo  
1221575864  
"503C5DB272B114D46B09A71671D2F2BE"="C:\\Program Files\\Macromedia\\Flash  
8\\Samples and  
Tutorials\\Samples\\ActionScript\\CustomizingContextMenu\\Clipboard.as"

[Software\\Microsoft\\Windows\\CurrentVersion\\Installer\\UserData\\S-1-5-18\\Compo  
1221575865  
"503C5DB272B114D46B09A71671D2F2BE"="C:\\Program Files\\Macromedia\\Flash  
8\\Samples and  
Tutorials\\Samples\\Graphics\\AnimatedDropShadow\\drop\_shadow\_dog fla"

[Software\\Microsoft\\Windows\\CurrentVersion\\Installer\\UserData\\S-1-5-18\\Compo  
1221575865  
"503C5DB272B114D46B09A71671D2F2BE"="C:\\Program Files\\Macromedia\\Flash  
8\\Samples and Tutorials\\Samples\\FlashLite\\2-way fla"

[Software\\Microsoft\\Windows\\CurrentVersion\\Installer\\UserData\\S-1-5-18\\Compo  
1221575864  
"503C5DB272B114D46B09A71671D2F2BE"="C:\\Program Files\\Macromedia\\Flash  
8\\en\\First Run\\Classes\\FP8\\flash\\display\\BitmapData.as"

[Software\\Microsoft\\Windows\\CurrentVersion\\Installer\\UserData\\S-1-5-18\\Compo  
1221575865  
"503C5DB272B114D46B09A71671D2F2BE"="C:\\Program Files\\Macromedia\\Flash  
8\\Samples and Tutorials\\Samples\\DataIntegration\\NewsReader\\DevNetNews fla"

[Software\\Microsoft\\Windows\\CurrentVersion\\Installer\\UserData\\S-1-5-18\\Compo

```

1221575865
"503C5DB272B114D46B09A71671D2F2BE"="C:\\Program Files\\Macromedia\\Flash
8\\Samples and Tutorials\\Tutorial Assets\\Creating
Graphics\\Gradients\\gradients_finished fla"

[Software\\Microsoft\\Windows\\CurrentVersion\\Installer\\UserData\\S-1-5-18\\Compo
1221575865
"503C5DB272B114D46B09A71671D2F2BE"="C:\\Program Files\\Macromedia\\Flash
8\\Samples and Tutorials\\Tutorial Assets\\ActionScript\\Work with Objects and
Classes\\Drag.as"

[Software\\Microsoft\\Windows\\CurrentVersion\\Installer\\UserData\\S-1-5-18\\Compo
1221575864
"503C5DB272B114D46B09A71671D2F2BE"="C:\\windows\\profiles\\All Users\\Application
Data\\Macromedia\\Flash 8\\en\\"

[Software\\Microsoft\\Windows\\CurrentVersion\\Installer\\UserData\\S-1-5-18\\Compo
1221575864
"503C5DB272B114D46B09A71671D2F2BE"="C:\\Program Files\\Macromedia\\Flash
8\\en\\First Run\\Publish Profiles\\default.xml"

[Software\\Microsoft\\Windows\\CurrentVersion\\Installer\\UserData\\S-1-5-18\\Compo
1221575865
"503C5DB272B114D46B09A71671D2F2BE"="C:\\Program Files\\Macromedia\\Flash
8\\Samples and
Tutorials\\Samples\\ExtendingFlash\\filtersGetSet\\filtersGetSet.jsfl"

[Software\\Microsoft\\Windows\\CurrentVersion\\Installer\\UserData\\S-1-5-18\\Compo
1221575864
"503C5DB272B114D46B09A71671D2F2BE"="C:\\Program Files\\Macromedia\\Flash
8\\en\\First
Run\\Classes\\mx\\data\\components\\datasetclasses\\DataSetDataProvider.as"

[Software\\Microsoft\\Windows\\CurrentVersion\\Installer\\UserData\\S-1-5-18\\Compo
1221575864
"503C5DB272B114D46B09A71671D2F2BE"="C:\\Program Files\\Macromedia\\Flash
8\\Samples and
Tutorials\\Samples\\ActionScript\\XML_BlogTracker\\xml_blogTracker fla"

[Software\\Microsoft\\Windows\\CurrentVersion\\Installer\\UserData\\S-1-5-18\\Compo
1221575864
"503C5DB272B114D46B09A71671D2F2BE"="C:\\Program Files\\Macromedia\\Flash
8\\en\\First Run\\WebServices\\WSDL\\"

[Software\\Microsoft\\Windows\\CurrentVersion\\Installer\\UserData\\S-1-5-18\\Compo
1221575864
"503C5DB272B114D46B09A71671D2F2BE"="C:\\Program Files\\Macromedia\\Flash
8\\en\\First Run\\Commands\\"

[Software\\Microsoft\\Windows\\CurrentVersion\\Installer\\UserData\\S-1-5-18\\Compo
1221575864
"503C5DB272B114D46B09A71671D2F2BE"="C:\\Program Files\\Macromedia\\Flash
8\\en\\Configuration\\Mobile\\Devices\\nokia_n-gage_qd\\nokia_n-gage_qd.png"

[Software\\Microsoft\\Windows\\CurrentVersion\\Installer\\UserData\\S-1-5-18\\Compo
1221575865
"503C5DB272B114D46B09A71671D2F2BE"="C:\\Program Files\\Macromedia\\Flash
8\\Samples and
Tutorials\\Samples\\Text\\MultilingualContent\\es\\MultiLingualContent_es.xml"

[Software\\Microsoft\\Windows\\CurrentVersion\\Installer\\UserData\\S-1-5-18\\Compo
1221575864
"503C5DB272B114D46B09A71671D2F2BE"="C:\\Program Files\\Macromedia\\Flash
8\\Samples and Tutorials\\Samples\\ActionScript\\DrawingAPI\\drawingapi fla"

[Software\\Microsoft\\Windows\\CurrentVersion\\Installer\\UserData\\S-1-5-18\\Compo
1221575864
"503C5DB272B114D46B09A71671D2F2BE"="C:\\Program Files\\Macromedia\\Flash

```

```
8\\en\\Configuration\\Components\\FLV Playback Custom UI.flas"
```

```
[Software\\Microsoft\\Windows\\CurrentVersion\\Installer\\UserData\\S-1-5-18\\Compo
1221575864
"503C5DB272B114D46B09A71671D2F2BE"="C:\\Program Files\\Macromedia\\Flash
8\\Samples and Tutorials\\Samples\\ActionScript\\Login\\login.flas"
```

```
[Software\\Microsoft\\Windows\\CurrentVersion\\Installer\\UserData\\S-1-5-18\\Compo
1221575864
"503C5DB272B114D46B09A71671D2F2BE"="C:\\Program Files\\Macromedia\\Flash
8\\Samples and Tutorials\\Samples\\Components\\ComponentsApplication\\Cart.as"
```

```
[Software\\Microsoft\\Windows\\CurrentVersion\\Installer\\UserData\\S-1-5-18\\Compo
1221575864
"503C5DB272B114D46B09A71671D2F2BE"="C:\\Program Files\\Macromedia\\Flash
8\\en\\Configuration\\Mobile\\Players\\"
```

```
[Software\\Microsoft\\Windows\\CurrentVersion\\Installer\\UserData\\S-1-5-18\\Compo
1221575864
"503C5DB272B114D46B09A71671D2F2BE"="C:\\Program Files\\Macromedia\\Flash
8\\en\\Configuration\\Mobile\\Devices\\Fujitsu_F901iC\\Fujitsu_F901iC.png"
```

```
[Software\\Microsoft\\Windows\\CurrentVersion\\Installer\\UserData\\S-1-5-18\\Compo
1221575864
"503C5DB272B114D46B09A71671D2F2BE"="C:\\Program Files\\Macromedia\\Flash
8\\en\\Configuration\\Mobile\\Devices\\Mitsubishi_D506i\\Mitsubishi_D506i.png"
```

```
[Software\\Microsoft\\Windows\\CurrentVersion\\Installer\\UserData\\S-1-5-18\\Compo
1221575865
"503C5DB272B114D46B09A71671D2F2BE"="C:\\Program Files\\Macromedia\\Flash
8\\Samples and Tutorials\\Tutorial Assets\\Text\\"
```

```
[Software\\Microsoft\\Windows\\CurrentVersion\\Installer\\UserData\\S-1-5-18\\Compo
1221575864
"503C5DB272B114D46B09A71671D2F2BE"="C:\\Program Files\\Macromedia\\Flash
8\\en\\Configuration\\Libraries\\Buttons.flas"
```

```
[Software\\Microsoft\\Windows\\CurrentVersion\\Installer\\UserData\\S-1-5-18\\Compo
1221575864
"503C5DB272B114D46B09A71671D2F2BE"="C:\\Program Files\\Macromedia\\Flash
8\\en\\First Run\\Classes\\FP8\\flash\\text\\TextRenderer.as"
```

```
[Software\\Microsoft\\Windows\\CurrentVersion\\Installer\\UserData\\S-1-5-18\\Compo
1221575864
"503C5DB272B114D46B09A71671D2F2BE"="C:\\Program Files\\Macromedia\\Flash
8\\en\\First Run\\Classes\\mx\\data\\"
```

```
[Software\\Microsoft\\Windows\\CurrentVersion\\Installer\\UserData\\S-1-5-18\\Compo
1221575856
"104C2FB8EC20D424CB62C6F4F94B646B"="C:\\windows\\system32\\QuickTime\\MMxptResource"
```

```
[Software\\Microsoft\\Windows\\CurrentVersion\\Installer\\UserData\\S-1-5-18\\Compo
1221575864
"503C5DB272B114D46B09A71671D2F2BE"="C:\\Program Files\\Macromedia\\Flash
8\\en\\First Run\\Classes\\mx\\video\\ComponentVersion.as"
```

```
[Software\\Microsoft\\Windows\\CurrentVersion\\Installer\\UserData\\S-1-5-18\\Compo
1221575864
"503C5DB272B114D46B09A71671D2F2BE"="C:\\Program Files\\Macromedia\\Flash
8\\en\\First Run\\Classes\\mx\\controls\\alertClasses\\AlertForm.as"
```

```
[Software\\Microsoft\\Windows\\CurrentVersion\\Installer\\UserData\\S-1-5-18\\Compo
1221575864
"503C5DB272B114D46B09A71671D2F2BE"="C:\\windows\\profiles\\All Users\\Application
Data\\Macromedia\\Flash
8\\en\\Configuration\\HelpPanel\\Help\\FlashLiteLearningAS\\00005168.html"
```

```
[Software\\Microsoft\\Windows\\CurrentVersion\\Installer\\UserData\\S-1-5-18\\Compo
```

1221575856

"104C2FB8EC20D424CB62C6F4F94B646B"="C:\\Program Files\\Macromedia\\Flash 8 Video Encoder\\mmxptresources.dll"

[Software\\Microsoft\\Windows\\CurrentVersion\\Installer\\UserData\\S-1-5-18\\Compo 1221575864

"503C5DB272B114D46B09A71671D2F2BE"="C:\\windows\\profiles\\All Users\\Application Data\\Macromedia\\Flash 8\\en\\Configuration\\HelpPanel\\Help\\FlashLiteAPIReference\\00005191.html"

[Software\\Microsoft\\Windows\\CurrentVersion\\Installer\\UserData\\S-1-5-18\\Compo 1221575864

"503C5DB272B114D46B09A71671D2F2BE"="C:\\Program Files\\Macromedia\\Flash 8\\en\\First Run\\HTML\\Learning Extensions Srvr Files\\Readme.txt"

[Software\\Microsoft\\Windows\\CurrentVersion\\Installer\\UserData\\S-1-5-18\\Compo 1221575865

"503C5DB272B114D46B09A71671D2F2BE"="C:\\Program Files\\Macromedia\\Flash 8\\Samples and Tutorials\\Samples\\Masking\\ScriptableMasksPart2\\ScriptableMasksPart2.fla"

[Software\\Microsoft\\Windows\\CurrentVersion\\Installer\\UserData\\S-1-5-18\\Compo 1221575850

"5BDC64552EC2B8940B95B5B38FF14CF1"="C:\\Program Files\\Macromedia\\Extension Manager\\MFC71.dll"

[Software\\Microsoft\\Windows\\CurrentVersion\\Installer\\UserData\\S-1-5-18\\Compo 1221575850

"5BDC64552EC2B8940B95B5B38FF14CF1"="C:\\Program Files\\Macromedia\\Extension Manager\\msvcr71.dll"

[Software\\Microsoft\\Windows\\CurrentVersion\\Installer\\UserData\\S-1-5-18\\Compo 1221575864

"503C5DB272B114D46B09A71671D2F2BE"="C:\\Program Files\\Macromedia\\Flash 8\\en\\First Run\\Detection\\DefaultDetection.html"

[Software\\Microsoft\\Windows\\CurrentVersion\\Installer\\UserData\\S-1-5-18\\Compo 1221575864

"503C5DB272B114D46B09A71671D2F2BE"="C:\\Program Files\\Macromedia\\Flash 8\\Samples and Tutorials\\Samples\\ActionScript\\Animation\\animation.fla"

[Software\\Microsoft\\Windows\\CurrentVersion\\Installer\\UserData\\S-1-5-18\\Compo 1221575864

"503C5DB272B114D46B09A71671D2F2BE"="C:\\windows\\profiles\\All Users\\Application Data\\Macromedia\\Flash 8\\en\\Configuration\\HelpPanel\\Help\\LearningActionScript\\movies\\custom\_cursor."

[Software\\Microsoft\\Windows\\CurrentVersion\\Installer\\UserData\\S-1-5-18\\Compo 1221575856

"104C2FB8EC20D424CB62C6F4F94B646B"="C:\\Program Files\\Macromedia\\Flash 8 Video Encoder\\"

[Software\\Microsoft\\Windows\\CurrentVersion\\Installer\\UserData\\S-1-5-18\\Compo 1221575864

"503C5DB272B114D46B09A71671D2F2BE"="C:\\windows\\profiles\\All Users\\Application Data\\Macromedia\\Flash 8\\en\\Configuration\\HelpPanel\\Help\\FlashLiteGettingStarted\\images\\000\_titlepa

[Software\\Microsoft\\Windows\\CurrentVersion\\Installer\\UserData\\S-1-5-18\\Compo 1221575850

"5BDC64552EC2B8940B95B5B38FF14CF1"="C:\\Program Files\\Macromedia\\Extension Manager\\"

[Software\\Microsoft\\Windows\\CurrentVersion\\Installer\\UserData\\S-1-5-18\\Compo 1221575864

"503C5DB272B114D46B09A71671D2F2BE"="C:\\windows\\profiles\\All Users\\Application Data\\Macromedia\\Flash 8\\en\\Configuration\\HelpPanel\\Help\\Tutorials\\00000101.html"

```
[Software\\Microsoft\\Windows\\CurrentVersion\\Installer\\UserData\\S-1-5-18\\Compo
1221575864
"503C5DB272B114D46B09A71671D2F2BE"="C:\\Program Files\\Macromedia\\Flash
8\\Flash.exe"

[Software\\Microsoft\\Windows\\CurrentVersion\\Installer\\UserData\\S-1-5-18\\Compo
1221575864
"503C5DB272B114D46B09A71671D2F2BE"="C:\\Program Files\\Macromedia\\Flash
8\\en\\First Run\\Classes\\FP7\\TextField\\StyleSheet.as"

[Software\\Microsoft\\Windows\\CurrentVersion\\Installer\\UserData\\S-1-5-18\\Compo
1221575864
"503C5DB272B114D46B09A71671D2F2BE"="C:\\windows\\profiles\\All Users\\Application
Data\\Macromedia\\Flash
8\\en\\Configuration\\HelpPanel\\Help\\ActionScriptLangRef\\00001703.html"

[Software\\Microsoft\\Windows\\CurrentVersion\\Installer\\UserData\\S-1-5-18\\Compo
1221575864
"503C5DB272B114D46B09A71671D2F2BE"="C:\\Program Files\\Macromedia\\Flash
8\\en\\First Run\\HTML\\Learning Extensions Srvr
Files\\scripts\\behCourseBuilder.js"

[Software\\Microsoft\\Windows\\CurrentVersion\\Installer\\UserData\\S-1-5-18\\Compo
1221575865
"503C5DB272B114D46B09A71671D2F2BE"="C:\\Program Files\\Macromedia\\Flash
8\\Samples and Tutorials\\Tutorial Assets\\Data Integration\\Using XML for a
Timesheet\\data.xml"

[Software\\Microsoft\\Windows\\CurrentVersion\\Installer\\UserData\\S-1-5-18\\Compo
1221575856
"104C2FB8EC20D424CB62C6F4F94B646B"="C:\\Program Files\\Macromedia\\Flash 8 Video
Encoder\\en\\FLVEncoder.chm"

[Software\\Microsoft\\Windows\\CurrentVersion\\Installer\\UserData\\S-1-5-18\\Compo
1221575865
"503C5DB272B114D46B09A71671D2F2BE"="C:\\Program Files\\Macromedia\\Flash
8\\Samples and Tutorials\\Tutorial Assets\\Creating Graphics\\Timeline
Animation\\animation_finished fla"

[Software\\Microsoft\\Windows\\CurrentVersion\\Installer\\UserData\\S-1-5-18\\Compo
1221575864
"503C5DB272B114D46B09A71671D2F2BE"="C:\\Program Files\\Macromedia\\Flash
8\\Samples and Tutorials\\Samples\\ActionScript\\CacheBitmap\\cachebitmap fla"

[Software\\Microsoft\\Windows\\CurrentVersion\\Installer\\UserData\\S-1-5-18\\Compo
1221575864
"503C5DB272B114D46B09A71671D2F2BE"="C:\\Program Files\\Macromedia\\Flash
8\\Samples and Tutorials\\Samples\\ActionScript\\BitmapData\\BitmapData fla"

[Software\\Microsoft\\Windows\\CurrentVersion\\Installer\\UserData\\S-1-5-18\\Compo
1221575864
"503C5DB272B114D46B09A71671D2F2BE"="C:\\Program Files\\Macromedia\\Flash
8\\en\\First Run\\Color Sets\\greyscale.clr"

[Software\\Microsoft\\Windows\\CurrentVersion\\Installer\\UserData\\S-1-5-18\\Compo
1221575865
"503C5DB272B114D46B09A71671D2F2BE"="C:\\Program Files\\Macromedia\\Flash
8\\Samples and
Tutorials\\Samples\\Text\\MultilingualContent\\zh-CN\\MultiLingualContent_zh-CN.xml

[Software\\Microsoft\\Windows\\CurrentVersion\\Installer\\UserData\\S-1-5-18\\Compo
1221575864
"503C5DB272B114D46B09A71671D2F2BE"="C:\\Program Files\\Macromedia\\Flash
8\\en\\Configuration\\Mobile\\Devices\\NEC_N505iS\\NEC_N505iS.png"

[Software\\Microsoft\\Windows\\CurrentVersion\\Installer\\UserData\\S-1-5-18\\Compo
1221575864
```

```
"503C5DB272B114D46B09A71671D2F2BE"="C:\\Program Files\\Macromedia\\Flash
8\\en\\First Run\\Classes\\mx\\containers\\Accordion.as"

[Software\\Microsoft\\Windows\\CurrentVersion\\Installer\\UserData\\S-1-5-18\\Compo
1221575865
"503C5DB272B114D46B09A71671D2F2BE"="C:\\Program Files\\Macromedia\\Flash
8\\Samples and Tutorials\\Samples\\ExtendingFlash\\"

[Software\\Microsoft\\Windows\\CurrentVersion\\Installer\\UserData\\S-1-5-18\\Compo
1221575864
"503C5DB272B114D46B09A71671D2F2BE"="C:\\Program Files\\Macromedia\\Flash
8\\en\\First Run\\Classes\\mx\\utils\\ClassFinder.as"

[Software\\Microsoft\\Windows\\CurrentVersion\\Installer\\UserData\\S-1-5-18\\Compo
1221575850
"5BDC64552EC2B8940B95B5B38FF14CF1"="C:\\Program Files\\Macromedia\\Extension
Manager\\Samples\\Fireworks\\"

[Software\\Microsoft\\Windows\\CurrentVersion\\Installer\\UserData\\S-1-5-18\\Compo
1221575864
"503C5DB272B114D46B09A71671D2F2BE"="C:\\Program Files\\Macromedia\\Flash
8\\Samples and Tutorials\\Samples\\ActionScript\\Strings\\readme_strings.txt"

[Software\\Microsoft\\Windows\\CurrentVersion\\Installer\\UserData\\S-1-5-18\\Compo
1221575864
"503C5DB272B114D46B09A71671D2F2BE"="C:\\Program Files\\Macromedia\\Flash
8\\en\\Configuration\\Components\\FLV Playback - Player 8\\FLVPlayback.swc"

[Software\\Microsoft\\Windows\\CurrentVersion\\Installer\\UserData\\S-1-5-18\\Compo
1221575864
"503C5DB272B114D46B09A71671D2F2BE"="C:\\Program Files\\Macromedia\\Flash
8\\en\\Configuration\\Mobile\\Devices\\Nokia_6630\\Nokia_6630.png"

[Software\\Microsoft\\Windows\\CurrentVersion\\Installer\\UserData\\S-1-5-18\\Compo
1221575864
"503C5DB272B114D46B09A71671D2F2BE"="C:\\Program Files\\Macromedia\\Flash
8\\en\\Configuration\\Components\\User Interface\\Accordion.swc"

[Software\\Microsoft\\Windows\\CurrentVersion\\Installer\\UserData\\S-1-5-18\\Compo
1221575864
"503C5DB272B114D46B09A71671D2F2BE"="C:\\Program Files\\Macromedia\\Flash
8\\en\\Configuration\\Templates\\Quiz\\Quiz_style1 fla"

[Software\\Microsoft\\Windows\\CurrentVersion\\Installer\\UserData\\S-1-5-18\\Compo
1221575864
"503C5DB272B114D46B09A71671D2F2BE"="C:\\Program Files\\Macromedia\\Flash
8\\en\\First Run\\Classes\\mx\\data\\encoders\\Bool.as"

[Software\\Microsoft\\Windows\\CurrentVersion\\Installer\\UserData\\S-1-5-18\\Compo
1221575865
"503C5DB272B114D46B09A71671D2F2BE"="C:\\Program Files\\Macromedia\\Flash
8\\Samples and Tutorials\\Samples\\Components\\Jukebox\\jukebox fla"

[Software\\Microsoft\\Windows\\CurrentVersion\\Installer\\UserData\\S-1-5-18\\Compo
1221575865
"503C5DB272B114D46B09A71671D2F2BE"="C:\\Program Files\\Macromedia\\Flash
8\\Samples and
Tutorials\\Samples\\Text\\MultilingualContent\\fr\\MultiLingualContent_fr.xml"

[Software\\Microsoft\\Windows\\CurrentVersion\\Installer\\UserData\\S-1-5-18\\Compo
1221575864
"503C5DB272B114D46B09A71671D2F2BE"="C:\\Program Files\\Macromedia\\Flash
8\\en\\Configuration\\Mobile\\Devices\\Siemens_SX1\\Siemens_SX1.png"

[Software\\Microsoft\\Windows\\CurrentVersion\\Installer\\UserData\\S-1-5-18\\Compo
1221575864
"503C5DB272B114D46B09A71671D2F2BE"="C:\\windows\\profiles\\All Users\\Application
Data\\Macromedia\\Flash
```



```

8\\en\\Configuration\\HelpPanel\\Help\\ExtendingFlash\\00004334.html"

[Software\\Microsoft\\Windows\\CurrentVersion\\Installer\\UserData\\S-1-5-18\\Compo
1221575865
"503C5DB272B114D46B09A71671D2F2BE"="C:\\Program Files\\Macromedia\\Flash
8\\Samples and
Tutorials\\Samples\\Text\\MultilingualContent\\de\\MultiLingualContent_de.xml"

[Software\\Microsoft\\Windows\\CurrentVersion\\Installer\\UserData\\S-1-5-18\\Compo
1221575864
"503C5DB272B114D46B09A71671D2F2BE"="C:\\Program Files\\Macromedia\\Flash
8\\en\\First Run\\Include\\mm_livepreview.as"

[Software\\Microsoft\\Windows\\CurrentVersion\\Installer\\UserData\\S-1-5-18\\Compo
1221575850
"5BDC64552EC2B8940B95B5B38FF14CF1"="C:\\Program Files\\Macromedia\\Extension
Manager\\Samples\\Flash\\"

[Software\\Microsoft\\Windows\\CurrentVersion\\Installer\\UserData\\S-1-5-18\\Compo
1221575864
"503C5DB272B114D46B09A71671D2F2BE"="C:\\Program Files\\Macromedia\\Flash
8\\Samples and Tutorials\\Samples\\"

[Software\\Microsoft\\Windows\\CurrentVersion\\Installer\\UserData\\S-1-5-18\\Compo
1221575864
"503C5DB272B114D46B09A71671D2F2BE"="C:\\Program Files\\Macromedia\\Flash
8\\en\\First Run\\Players\\"

[Software\\Microsoft\\Windows\\CurrentVersion\\Installer\\UserData\\S-1-5-18\\Compo
1221575864
"503C5DB272B114D46B09A71671D2F2BE"="C:\\windows\\profiles\\All Users\\Application
Data\\Macromedia\\Flash
8\\en\\Configuration\\HelpPanel\\Help\\Tutorials\\images\\000_titlepagen.jpg"

[Software\\Microsoft\\Windows\\CurrentVersion\\Installer\\UserData\\S-1-5-18\\Compo
1221575850
"5BDC64552EC2B8940B95B5B38FF14CF1"="C:\\Program Files\\Macromedia\\Extension
Manager\\Help\\emusing.chm"

[Software\\Microsoft\\Windows\\CurrentVersion\\Installer\\UserData\\S-1-5-18\\Compo
1221575864
"503C5DB272B114D46B09A71671D2F2BE"="C:\\Program Files\\Macromedia\\Flash
8\\en\\First Run\\Classes\\mx\\core\\ComponentVersion.as"

[Software\\Microsoft\\Windows\\CurrentVersion\\Installer\\UserData\\S-1-5-18\\Compo
1221575864
"503C5DB272B114D46B09A71671D2F2BE"="C:\\Program Files\\Macromedia\\Flash
8\\en\\First Run\\Tools\\PolyStar.jsfl"

[Software\\Microsoft\\Windows\\CurrentVersion\\Installer\\UserData\\S-1-5-18\\Compo
1221575864
"503C5DB272B114D46B09A71671D2F2BE"="C:\\Program Files\\Macromedia\\Flash
8\\Samples and Tutorials\\Samples\\ActionScript\\ExternalAPI\\external fla"

[Software\\Microsoft\\Windows\\CurrentVersion\\Installer\\UserData\\S-1-5-18\\Compo
1221575864
"503C5DB272B114D46B09A71671D2F2BE"="C:\\Program Files\\Macromedia\\Flash
8\\Samples and
Tutorials\\Samples\\Accessibility\\AccessibleApplications\\AccessibleApplications.f

[Software\\Microsoft\\Windows\\CurrentVersion\\Installer\\UserData\\S-1-5-18\\Compo
1221575864
"503C5DB272B114D46B09A71671D2F2BE"="C:\\windows\\profiles\\All Users\\Application
Data\\Macromedia\\Flash
8\\en\\Configuration\\HelpPanel\\Help\\UsingComponents\\movies\\CustomizingAnimatio

[Software\\Microsoft\\Windows\\CurrentVersion\\Installer\\UserData\\S-1-5-18\\Compo
1221575864

```

```
"503C5DB272B114D46B09A71671D2F2BE"="C:\\Program Files\\Macromedia\\Flash
8\\en\\Configuration\\Mobile\\Devices\\Panasonic_P901iS\\Panasonic_P901iS.png"

[Software\\Microsoft\\Windows\\CurrentVersion\\Installer\\UserData\\S-1-5-18\\Compo
1221575864
"503C5DB272B114D46B09A71671D2F2BE"="C:\\Program Files\\Macromedia\\Flash
8\\en\\First Run\\HelpPanel\\_sharedassets\\icons\\04lock_fill.gif"

[Software\\Microsoft\\Windows\\CurrentVersion\\Installer\\UserData\\S-1-5-18\\Compo
1221575864
"503C5DB272B114D46B09A71671D2F2BE"="C:\\Program Files\\Macromedia\\Flash
8\\en\\Configuration\\Mobile\\Devices\\Nokia_6600\\Nokia_6600.png"

[Software\\Microsoft\\Windows\\CurrentVersion\\Installer\\UserData\\S-1-5-18\\Compo
1221575864
"503C5DB272B114D46B09A71671D2F2BE"="C:\\Program Files\\Macromedia\\Flash
8\\en\\First Run\\Classes\\mx\\skins\\Border.as"

[Software\\Microsoft\\Windows\\CurrentVersion\\Installer\\UserData\\S-1-5-18\\Compo
1221575864
"503C5DB272B114D46B09A71671D2F2BE"="C:\\Program Files\\Macromedia\\Flash
8\\Samples and Tutorials\\Samples\\ActionScript\\LoadText\\formattedText fla"

[Software\\Microsoft\\Windows\\CurrentVersion\\Installer\\UserData\\S-1-5-18\\Compo
1221575864
"503C5DB272B114D46B09A71671D2F2BE"="C:\\Program Files\\Macromedia\\Flash 8\\"

[Software\\Microsoft\\Windows\\CurrentVersion\\Installer\\UserData\\S-1-5-18\\Compo
1221575850
"5BDC64552EC2B8940B95B5B38FF14CF1"="C:\\Program Files\\Macromedia\\Extension
Manager\\"

[Software\\Microsoft\\Windows\\CurrentVersion\\Installer\\UserData\\S-1-5-18\\Compo
1221575864
"503C5DB272B114D46B09A71671D2F2BE"="C:\\windows\\profiles\\All Users\\Application
Data\\Macromedia\\Flash
8\\en\\Configuration\\HelpPanel\\Help\\ComponentRef\\images\\000_titlepagej.jpg"

[Software\\Microsoft\\Windows\\CurrentVersion\\Installer\\UserData\\S-1-5-18\\Compo
1221575864
"503C5DB272B114D46B09A71671D2F2BE"="C:\\windows\\profiles\\All Users\\Application
Data\\Macromedia\\Flash
8\\en\\Configuration\\HelpPanel\\Help\\ActionScriptLangRef\\images\\beginGradientFi

[Software\\Microsoft\\Windows\\CurrentVersion\\Installer\\UserData\\S-1-5-18\\Compo
1221575864
"503C5DB272B114D46B09A71671D2F2BE"="C:\\Program Files\\Macromedia\\Flash
8\\en\\Configuration\\ActionScript\\AsMath.xml"

[Software\\Microsoft\\Windows\\CurrentVersion\\Installer\\UserData\\S-1-5-18\\Compo
1221575864
"503C5DB272B114D46B09A71671D2F2BE"="C:\\windows\\profiles\\All Users\\Application
Data\\Macromedia\\Flash
8\\en\\Configuration\\HelpPanel\\Help\\GettingStarted\\images\\000_titlepagec.jpg"

[Software\\Microsoft\\Windows\\CurrentVersion\\Installer\\UserData\\S-1-5-18\\Compo
1221575864
"503C5DB272B114D46B09A71671D2F2BE"="C:\\Program Files\\Macromedia\\Flash
8\\en\\First Run\\Classes\\Readme.htm"

[Software\\Microsoft\\Windows\\CurrentVersion\\Installer\\UserData\\S-1-5-18\\Compo
1221575864
"503C5DB272B114D46B09A71671D2F2BE"="C:\\Program Files\\Macromedia\\Flash
8\\en\\Configuration\\Mobile\\Devices\\Nokia_3600-3650\\Nokia_3650.png"

[Software\\Microsoft\\Windows\\CurrentVersion\\Installer\\UserData\\S-1-5-18\\Compo
1221575864
"503C5DB272B114D46B09A71671D2F2BE"="C:\\Program Files\\Macromedia\\Flash
```

```

8\\Samples and Tutorials\\Samples\\ActionScript\\TextFields\\styles.css"

[Software\\Microsoft\\Windows\\CurrentVersion\\Installer\\UserData\\S-1-5-18\\Compo
1221575864
"503C5DB272B114D46B09A71671D2F2BE"="C:\\Program Files\\Macromedia\\Flash
8\\Samples and Tutorials\\Samples\\ActionScript\\ExternalAPI\\simple
example\\ExtInt.fla"

[Software\\Microsoft\\Windows\\CurrentVersion\\Installer\\UserData\\S-1-5-18\\Compo
1221575864
"503C5DB272B114D46B09A71671D2F2BE"="C:\\windows\\profiles\\All Users\\Application
Data\\Macromedia\\Flash
8\\en\\Configuration\\HelpPanel\\Help\\LearningActionScript\\00001116.html"

[Software\\Microsoft\\Windows\\CurrentVersion\\Installer\\UserData\\S-1-5-18\\Compo
1221575865
"503C5DB272B114D46B09A71671D2F2BE"="C:\\Program Files\\Macromedia\\Flash
8\\Samples and Tutorials\\Tutorial Assets\\Flash Lite\\"

[Software\\Microsoft\\Windows\\CurrentVersion\\Installer\\UserData\\S-1-5-18\\Compo
1221575864
"503C5DB272B114D46B09A71671D2F2BE"="C:\\windows\\profiles\\All Users\\Application
Data\\Macromedia\\Flash
8\\en\\Configuration\\HelpPanel\\Help\\FlashLiteDevelopersGuide\\00005103.html"

[Software\\Microsoft\\Windows\\CurrentVersion\\Installer\\UserData\\S-1-5-18\\Compo
1221575865
"503C5DB272B114D46B09A71671D2F2BE"="C:\\Program Files\\Macromedia\\Flash
8\\Samples and Tutorials\\Tutorial Assets\\Basic Tasks\\"

[Software\\Microsoft\\Windows\\CurrentVersion\\Installer\\UserData\\S-1-5-18\\Compo
1221575864
"503C5DB272B114D46B09A71671D2F2BE"="C:\\Program Files\\Macromedia\\Flash
8\\en\\First Run\\Classes\\FP8\\flash\\external\\ExternalInterface.as"

[Software\\Microsoft\\Windows\\CurrentVersion\\Installer\\UserData\\S-1-5-18\\Compo
1221575864
"503C5DB272B114D46B09A71671D2F2BE"="C:\\Program Files\\Macromedia\\Flash
8\\en\\Configuration\\Mobile\\Devices\\NEC_N901iS\\NEC_N901iS.png"

[Software\\Microsoft\\Windows\\CurrentVersion\\Installer\\UserData\\S-1-5-18\\Compo
1221575865
"503C5DB272B114D46B09A71671D2F2BE"="C:\\Program Files\\Macromedia\\Flash
8\\Samples and Tutorials\\Tutorial Assets\\cafe_townsend\\completed_files\\"

[Software\\Microsoft\\Windows\\CurrentVersion\\Installer\\UserData\\S-1-5-18\\Compo
1221575864
"503C5DB272B114D46B09A71671D2F2BE"="C:\\Program Files\\Macromedia\\Flash
8\\en\\Configuration\\Mobile\\Devices\\Panasonic_P700i\\Panasonic_P700i.png"

[Software\\Microsoft\\Windows\\CurrentVersion\\Installer\\UserData\\S-1-5-18\\Compo
1221575864
"503C5DB272B114D46B09A71671D2F2BE"="C:\\Program Files\\Macromedia\\Flash
8\\en\\First Run\\Javascript\\DeployVideo.jsfl"

[Software\\Microsoft\\Windows\\CurrentVersion\\Installer\\UserData\\S-1-5-18\\Compo
1221575864
"503C5DB272B114D46B09A71671D2F2BE"="C:\\windows\\profiles\\All Users\\Application
Data\\Macromedia\\Flash
8\\en\\Configuration\\HelpPanel\\Help\\UsingHelp\\00000001.html"

[Software\\Microsoft\\Windows\\CurrentVersion\\Installer\\UserData\\S-1-5-18\\Compo
1221575864
"503C5DB272B114D46B09A71671D2F2BE"="C:\\Program Files\\Macromedia\\Flash
8\\Samples and Tutorials\\Samples\\Components\\arch_diagram.swf"

[Software\\Microsoft\\Windows\\CurrentVersion\\Installer\\UserData\\S-1-5-18\\Compo
1221575864

```

```
"503C5DB272B114D46B09A71671D2F2BE"="C:\\Program Files\\Macromedia\\Flash
8\\en\\First Run\\Classes\\mx\\data\\types\\Bool.as"

[Software\\Microsoft\\Windows\\CurrentVersion\\Installer\\UserData\\S-1-5-18\\Compo
1221575864
"503C5DB272B114D46B09A71671D2F2BE"="C:\\Program Files\\Macromedia\\Flash
8\\en\\Configuration\\Mobile\\Devices\\Fujitsu_F900i\\Fujitsu_F900i.png"

[Software\\Microsoft\\Windows\\CurrentVersion\\Installer\\UserData\\S-1-5-18\\Compo
1221575864
"503C5DB272B114D46B09A71671D2F2BE"="C:\\Program Files\\Macromedia\\Flash
8\\en\\First Run\\HelpPanel\\"

[Software\\Microsoft\\Windows\\CurrentVersion\\Installer\\UserData\\S-1-5-18\\Compo
1221575864
"503C5DB272B114D46B09A71671D2F2BE"="C:\\Program Files\\Macromedia\\Flash
8\\en\\Configuration\\ComponentFLA\\FLVPlayback.flas"

[Software\\Microsoft\\Windows\\CurrentVersion\\Installer\\UserData\\S-1-5-18\\Compo
1221575864
"503C5DB272B114D46B09A71671D2F2BE"="C:\\Program Files\\Macromedia\\Flash
8\\en\\First Run\\Classes\\mx\\skins\\halo\\AccordionHeaderSkin.as"

[Software\\Microsoft\\Windows\\CurrentVersion\\Installer\\UserData\\S-1-5-18\\Compo
1221575864
"503C5DB272B114D46B09A71671D2F2BE"="C:\\Program Files\\Macromedia\\Flash
8\\en\\Configuration\\Mobile\\Devices\\Fujitsu_F506i\\Fujitsu_F506i.png"

[Software\\Microsoft\\Windows\\CurrentVersion\\Installer\\UserData\\S-1-5-18\\Compo
1221575850
"5BDC64552EC2B8940B95B5B38FF14CF1"="C:\\Program Files\\Macromedia\\Extension
Manager\\Replace.exe"

[Software\\Microsoft\\Windows\\CurrentVersion\\Installer\\UserData\\S-1-5-18\\Compo
1221575864
"503C5DB272B114D46B09A71671D2F2BE"="C:\\Program Files\\Macromedia\\Flash
8\\en\\First Run\\Classes\\mx\\data\\formatters\\Bool.as"

[Software\\Microsoft\\Windows\\CurrentVersion\\Installer\\UserData\\S-1-5-18\\Compo
1221575865
"503C5DB272B114D46B09A71671D2F2BE"="C:\\Program Files\\Macromedia\\Flash
8\\Samples and Tutorials\\Tutorial Assets\\Basic Tasks\\FlashBanner\\"

[Software\\Microsoft\\Windows\\CurrentVersion\\Installer\\UserData\\S-1-5-18\\Compo
1221575864
"503C5DB272B114D46B09A71671D2F2BE"="C:\\Program Files\\Macromedia\\Flash
8\\en\\Configuration\\FlashResources.dll"

[Software\\Microsoft\\Windows\\CurrentVersion\\Installer\\UserData\\S-1-5-18\\Compo
1221575865
"503C5DB272B114D46B09A71671D2F2BE"="C:\\Program Files\\Macromedia\\Flash
8\\Samples and Tutorials\\Samples\\DataIntegration\\DinnerMenu\\dinner_menu.xml"

[Software\\Microsoft\\Windows\\CurrentVersion\\Installer\\UserData\\S-1-5-18\\Compo
1221575864
"503C5DB272B114D46B09A71671D2F2BE"="C:\\Program Files\\Macromedia\\Flash
8\\en\\Configuration\\Mobile\\Devices\\Sony_SO505iS\\Sony_SO505iS.png"

[Software\\Microsoft\\Windows\\CurrentVersion\\Installer\\UserData\\S-1-5-18\\Compo
1221575864
"503C5DB272B114D46B09A71671D2F2BE"="C:\\Program Files\\Macromedia\\Flash
8\\en\\First Run\\Classes\\mx\\controls\\scrollClasses\\ScrollBar.as"

[Software\\Microsoft\\Windows\\CurrentVersion\\Installer\\UserData\\S-1-5-18\\Compo
1221575864
"503C5DB272B114D46B09A71671D2F2BE"="C:\\Program Files\\Macromedia\\Flash
8\\en\\First Run\\Classes\\mx\\data\\components\\connclasses\\RPCCall.as"
```

```
[Software\\Microsoft\\Windows\\CurrentVersion\\Installer\\UserData\\S-1-5-18\\Compo
1221575864
"503C5DB272B114D46B09A71671D2F2BE"="C:\\windows\\profiles\\All Users\\Application
Data\\Macromedia\\Flash
8\\en\\Configuration\\HelpPanel\\Help\\UsingComponents\\images\\000_titlea.jpg"

[Software\\Microsoft\\Windows\\CurrentVersion\\Installer\\UserData\\S-1-5-18\\Compo
1221575864
"503C5DB272B114D46B09A71671D2F2BE"="C:\\Program Files\\Macromedia\\Flash
8\\en\\Configuration\\Mobile\\Devices\\Sony-Ericsson_W21S\\Sony-Ericsson_W21S.png"

[Software\\Microsoft\\Windows\\CurrentVersion\\Installer\\UserData\\S-1-5-18\\Compo
1221575864
"503C5DB272B114D46B09A71671D2F2BE"="C:\\Program Files\\Macromedia\\Flash
8\\en\\First Run\\Classes\\FP8\\flash\\"

[Software\\Microsoft\\Windows\\CurrentVersion\\Installer\\UserData\\S-1-5-18\\Compo
1221575864
"503C5DB272B114D46B09A71671D2F2BE"="C:\\Program Files\\Macromedia\\Flash
8\\en\\First Run\\Classes\\mx\\data\\kinds\\ArrayForeignKey.as"

[Software\\Microsoft\\Windows\\CurrentVersion\\Installer\\UserData\\S-1-5-18\\Compo
1221575864
"503C5DB272B114D46B09A71671D2F2BE"="C:\\Program Files\\Macromedia\\Flash
8\\en\\Configuration\\Mobile\\Devices\\NEC_N900iL\\NEC_N900iL.png"

[Software\\Microsoft\\Windows\\CurrentVersion\\Installer\\UserData\\S-1-5-18\\Compo
1221575864
"503C5DB272B114D46B09A71671D2F2BE"="C:\\windows\\system32\\Macromed\\Flash\\"

[Software\\Microsoft\\Windows\\CurrentVersion\\Installer\\UserData\\S-1-5-18\\Compo
1221575864
"503C5DB272B114D46B09A71671D2F2BE"="C:\\windows\\profiles\\All Users\\Application
Data\\Macromedia\\Flash
8\\en\\Configuration\\HelpPanel\\Help\\LearningActionScript\\images\\000_titlepageg

[Software\\Microsoft\\Windows\\CurrentVersion\\Installer\\UserData\\S-1-5-18\\Compo
1221575865
"503C5DB272B114D46B09A71671D2F2BE"="C:\\Program Files\\Macromedia\\Flash
8\\Samples and Tutorials\\Samples\\DataIntegration\\Guestbook\\guestbook fla"

[Software\\Microsoft\\Windows\\CurrentVersion\\Installer\\UserData\\S-1-5-18\\Compo
1221575865
"503C5DB272B114D46B09A71671D2F2BE"="C:\\Program Files\\Macromedia\\Flash
8\\Samples and Tutorials\\Tutorial Assets\\ActionScript\\"

[Software\\Microsoft\\Windows\\CurrentVersion\\Installer\\UserData\\S-1-5-18\\Compo
1221575865
"503C5DB272B114D46B09A71671D2F2BE"="C:\\Program Files\\Macromedia\\Flash
8\\Samples and Tutorials\\Tutorial Assets\\Basic Tasks\\Create Symbols and
Instances\\symbols_finished fla"

[Software\\Microsoft\\Windows\\CurrentVersion\\Installer\\UserData\\S-1-5-18\\Compo
1221575856
"104C2FB8EC20D424CB62C6F4F94B646B"="C:\\windows\\profiles\\All Users\\Application
Data\\Macromedia\\Licensing\\Products\\Flash 8 Video Encoder 1.0\\Installer.mlf"

[Software\\Microsoft\\Windows\\CurrentVersion\\Installer\\UserData\\S-1-5-18\\Compo
1221575864
"503C5DB272B114D46B09A71671D2F2BE"="C:\\Program Files\\Macromedia\\Flash
8\\en\\Configuration\\Mobile\\Devices\\NEC_N700i\\NEC_N700i.png"

[Software\\Microsoft\\Windows\\CurrentVersion\\Installer\\UserData\\S-1-5-18\\Compo
1221575864
"503C5DB272B114D46B09A71671D2F2BE"="C:\\Program Files\\Macromedia\\Flash
8\\en\\First Run\\Classes\\mx\\events\\EventDispatcher.as"

[Software\\Microsoft\\Windows\\CurrentVersion\\Installer\\UserData\\S-1-5-18\\Compo
```

```

1221575864
"503C5DB272B114D46B09A71671D2F2BE"="C:\\windows\\profiles\\All Users\\Application
Data\\Macromedia\\Flash
8\\en\\Configuration\\HelpPanel\\Help\\GettingStarted\\start_files\\Assets\\car.png

[Software\\Microsoft\\Windows\\CurrentVersion\\Installer\\UserData\\S-1-5-18\\Compo
1221575865
"503C5DB272B114D46B09A71671D2F2BE"="C:\\Program Files\\Macromedia\\Flash
8\\Samples and Tutorials\\Tutorial Assets\\Creating Graphics\\"

[Software\\Microsoft\\Windows\\CurrentVersion\\Installer\\UserData\\S-1-5-18\\Compo
1221575864
"503C5DB272B114D46B09A71671D2F2BE"="C:\\Program Files\\Macromedia\\Flash
8\\en\\First Run\\Classes\\mx\\containers\\accordionclasses\\AccordionHeader.as"

[Software\\Microsoft\\Windows\\CurrentVersion\\Installer\\UserData\\S-1-5-18\\Compo
1221575864
"503C5DB272B114D46B09A71671D2F2BE"="C:\\Program Files\\Macromedia\\Flash
8\\en\\First Run\\Classes\\mx\\controls\\streamingmedia\\AbstractPlayer.as"

[Software\\Microsoft\\Windows\\CurrentVersion\\Installer\\UserData\\S-1-5-18\\Compo
1221575864
"503C5DB272B114D46B09A71671D2F2BE"="C:\\Program Files\\Macromedia\\Flash
8\\Samples and Tutorials\\Samples\\ActionScript\\Tween
ProgressBar\\tweenProgress fla"

[Software\\Microsoft\\Windows\\CurrentVersion\\Installer\\UserData\\S-1-5-18\\Compo
1221575864
"503C5DB272B114D46B09A71671D2F2BE"="C:\\Program Files\\Macromedia\\Flash
8\\en\\First Run\\ActionsPanel\\ActionScript_1_2\\CoreActions\\ClientServer.xml"

[Software\\Microsoft\\Windows\\CurrentVersion\\Installer\\UserData\\S-1-5-18\\Compo
1221575864
"503C5DB272B114D46B09A71671D2F2BE"="C:\\windows\\profiles\\All Users\\Application
Data\\Macromedia\\Flash
8\\en\\Configuration\\HelpPanel\\Help\\FlashLiteLearningAS\\images\\000_titlepaget.

[Software\\Microsoft\\Windows\\CurrentVersion\\Installer\\UserData\\S-1-5-18\\Compo
1221575864
"503C5DB272B114D46B09A71671D2F2BE"="C:\\Program Files\\Macromedia\\Flash
8\\en\\Configuration\\Templates\\Presentations\\Classic Presentation fla"

[Software\\Microsoft\\Windows\\CurrentVersion\\Installer\\UserData\\S-1-5-18\\Compo
1221575865
"503C5DB272B114D46B09A71671D2F2BE"="C:\\Program Files\\Macromedia\\Flash
8\\Samples and Tutorials\\Tutorial Assets\\Basic Tasks\\Presentation with
Screens\\presentation_finished fla"

[Software\\Microsoft\\Windows\\CurrentVersion\\Installer\\UserData\\S-1-5-18\\Compo
1221575865
"503C5DB272B114D46B09A71671D2F2BE"="C:\\Program Files\\Macromedia\\Flash
8\\Samples and
Tutorials\\Samples\\Text\\MultilingualContent\\en\\MultiLingualContent_en.xml"

[Software\\Microsoft\\Windows\\CurrentVersion\\Installer\\UserData\\S-1-5-18\\Compo
1221575864
"503C5DB272B114D46B09A71671D2F2BE"="C:\\windows\\profiles\\All Users\\Application
Data\\Macromedia\\Licensing\\Products\\"

[Software\\Microsoft\\Windows\\CurrentVersion\\Installer\\UserData\\S-1-5-18\\Compo
1221575864
"503C5DB272B114D46B09A71671D2F2BE"="C:\\Program Files\\Macromedia\\Flash
8\\en\\First Run\\Screen Types\\Slide\\Slide.jsfl"

[Software\\Microsoft\\Windows\\CurrentVersion\\Installer\\UserData\\S-1-5-18\\Compo
1221575864
"503C5DB272B114D46B09A71671D2F2BE"="C:\\Program Files\\Macromedia\\Flash
8\\en\\Configuration\\Importers\\CMap\\83pv-RKSJ-H"

```

```
[Software\\Microsoft\\Windows\\CurrentVersion\\Installer\\UserData\\S-1-5-18\\Compo
1221575864
"503C5DB272B114D46B09A71671D2F2BE"="C:\\windows\\profiles\\All Users\\Application
Data\\Macromedia\\Flash 8\\en\\Configuration\\HelpPanel\\categories.xml"

[Software\\Microsoft\\Windows\\CurrentVersion\\Installer\\UserData\\S-1-5-18\\Compo
1221575856
"104C2FB8EC20D424CB62C6F4F94B646B"="C:\\Program Files\\Macromedia\\Flash 8 Video
Encoder\\Flash 8 Video Encoder.exe"

[Software\\Microsoft\\Windows\\CurrentVersion\\Installer\\UserData\\S-1-5-18\\Compo
1221575865
"503C5DB272B114D46B09A71671D2F2BE"="C:\\Program Files\\Macromedia\\Flash
8\\Samples and Tutorials\\Samples\\Text\\"

[Software\\Microsoft\\Windows\\CurrentVersion\\Installer\\UserData\\S-1-5-18\\Compo
1221575865
"503C5DB272B114D46B09A71671D2F2BE"="C:\\Program Files\\Macromedia\\Flash
8\\Samples and Tutorials\\Tutorial Assets\\ActionScript\\Write
Scripts\\scripts_finished fla"

[Software\\Microsoft\\Windows\\CurrentVersion\\Installer\\UserData\\S-1-5-18\\Compo
1221575865
"503C5DB272B114D46B09A71671D2F2BE"="C:\\Program Files\\Macromedia\\Flash
8\\Samples and
Tutorials\\Samples\\Text\\MultilingualContent\\ja\\MultiLingualContent_ja.xml"

[Software\\Microsoft\\Windows\\CurrentVersion\\Installer\\UserData\\S-1-5-18\\Compo
1221575864
"503C5DB272B114D46B09A71671D2F2BE"="C:\\Program Files\\Macromedia\\Flash
8\\en\\First Run\\Classes\\FP8\\TextField\\StyleSheet.as"

[Software\\Microsoft\\Windows\\CurrentVersion\\Installer\\UserData\\S-1-5-18\\Compo
1221575864
"503C5DB272B114D46B09A71671D2F2BE"="C:\\Program Files\\Macromedia\\Flash
8\\en\\First Run\\Classes\\FP8\\Accessibility.as"

[Software\\Microsoft\\Windows\\CurrentVersion\\Installer\\UserData\\S-1-5-18\\Compo
1221575864
"503C5DB272B114D46B09A71671D2F2BE"="C:\\windows\\profiles\\All Users\\Application
Data\\Macromedia\\Flash
8\\en\\Configuration\\HelpPanel\\Help\\UsingHelp\\images\\000_titlepagea.jpg"

[Software\\Microsoft\\Windows\\CurrentVersion\\Installer\\UserData\\S-1-5-18\\Compo
1221575864
"503C5DB272B114D46B09A71671D2F2BE"="C:\\Program Files\\Macromedia\\Flash
8\\en\\First Run\\Classes\\mx\\lang\\Locale.as"

[Software\\Microsoft\\Windows\\CurrentVersion\\Installer\\UserData\\S-1-5-18\\Compo
1221575864
"503C5DB272B114D46B09A71671D2F2BE"="C:\\Program Files\\Macromedia\\Flash
8\\en\\Configuration\\Mobile\\Devices\\Fujitsu_F505iGPS\\Fujitsu_F505iGPS.png"

[Software\\Microsoft\\Windows\\CurrentVersion\\Installer\\UserData\\S-1-5-18\\Compo
1221575864
"503C5DB272B114D46B09A71671D2F2BE"="C:\\Program Files\\Macromedia\\Flash
8\\en\\Configuration\\Mobile\\Devices\\Sharp_SH700i\\Sharp_SH700i.png"

[Software\\Microsoft\\Windows\\CurrentVersion\\Installer\\UserData\\S-1-5-18\\Compo
1221575864
"503C5DB272B114D46B09A71671D2F2BE"="C:\\Program Files\\Macromedia\\Flash
8\\en\\Configuration\\Templates\\Photo Slideshows\\Modern Photo Slideshow fla"

[Software\\Microsoft\\Windows\\CurrentVersion\\Installer\\UserData\\S-1-5-18\\Compo
1221575864
"503C5DB272B114D46B09A71671D2F2BE"="C:\\Program Files\\Macromedia\\Flash
8\\en\\First Run\\Classes\\FP8\\flash\\net\\FileReference.as"
```

```
[Software\\Microsoft\\Windows\\CurrentVersion\\Installer\\UserData\\S-1-5-18\\Compo
1221575864
"503C5DB272B114D46B09A71671D2F2BE"="C:\\windows\\profiles\\All Users\\Application
Data\\Macromedia\\Flash
8\\en\\Configuration\\HelpPanel\\Help\\Samples\\images\\000_titlepagep.jpg"

[Software\\Microsoft\\Windows\\CurrentVersion\\Installer\\UserData\\S-1-5-18\\Compo
1221575865
"503C5DB272B114D46B09A71671D2F2BE"="C:\\Program Files\\Macromedia\\Flash
8\\Samples and Tutorials\\Tutorial
Assets\\cafe_townsend\\completed_files\\flash\\ClearOverPlaySeekMute.swf"

[Software\\Microsoft\\Windows\\CurrentVersion\\Installer\\UserData\\S-1-5-18\\Compo
1221575864
"503C5DB272B114D46B09A71671D2F2BE"="C:\\Program Files\\Macromedia\\Flash
8\\en\\First
Run\\Classes\\mx\\controls\\streamingmedia\\behaviors\\NamedFrameCuePointListener.a

[Software\\Microsoft\\Windows\\CurrentVersion\\Installer\\UserData\\S-1-5-18\\Compo
1221575865
"503C5DB272B114D46B09A71671D2F2BE"="C:\\Program Files\\Macromedia\\Flash
8\\Samples and Tutorials\\Samples\\ExtendingFlash\\Shape\\Shape.jsfl"

[Software\\Microsoft\\Windows\\CurrentVersion\\Installer\\UserData\\S-1-5-18\\Compo
1221575864
"503C5DB272B114D46B09A71671D2F2BE"="C:\\Program Files\\Macromedia\\Flash
8\\en\\First Run\\Classes\\mx\\data\\components\\resclasses\\FieldInfoItem.as"

[Software\\Microsoft\\Windows\\CurrentVersion\\Installer\\UserData\\S-1-5-18\\Compo
1221575850
"5BDC64552EC2B8940B95B5B38FF14CF1"="C:\\Program Files\\Macromedia\\Extension
Manager\\dbghelp.dll"

[Software\\Microsoft\\Windows\\CurrentVersion\\Installer\\UserData\\S-1-5-18\\Compo
1221575864
"503C5DB272B114D46B09A71671D2F2BE"="C:\\Program Files\\Macromedia\\Flash
8\\en\\Configuration\\Mobile\\Devices\\Nokia_6680\\Nokia_6680.png"

[Software\\Microsoft\\Windows\\CurrentVersion\\Installer\\UserData\\S-1-5-18\\Compo
1221575865
"503C5DB272B114D46B09A71671D2F2BE"="C:\\Program Files\\Macromedia\\Flash
8\\Samples and Tutorials\\Tutorial Assets\\ActionScript\\Create a
Form\\simpleForm_finished fla"

[Software\\Microsoft\\Windows\\CurrentVersion\\Installer\\UserData\\S-1-5-18\\Compo
1221575864
"503C5DB272B114D46B09A71671D2F2BE"="C:\\Program Files\\Macromedia\\Flash
8\\en\\First Run\\Screen Types\\ScreenNames.xml"

[Software\\Microsoft\\Windows\\CurrentVersion\\Installer\\UserData\\S-1-5-18\\Compo
1221575864
"503C5DB272B114D46B09A71671D2F2BE"="C:\\windows\\profiles\\All Users\\Application
Data\\Macromedia\\Flash
8\\en\\Configuration\\HelpPanel\\Help\\UsingFlash\\00000360.html"

[Software\\Microsoft\\Windows\\CurrentVersion\\Installer\\UserData\\S-1-5-18\\Compo
1221575864
"503C5DB272B114D46B09A71671D2F2BE"="C:\\Program Files\\Macromedia\\Flash
8\\en\\First Run\\Classes\\FP7\\System\\capabilities.as"

[Software\\Microsoft\\Windows\\CurrentVersion\\Installer\\UserData\\S-1-5-18\\Compo
1221575864
"503C5DB272B114D46B09A71671D2F2BE"="C:\\Program Files\\Macromedia\\Flash
8\\Readme.htm"

[Software\\Microsoft\\Windows\\CurrentVersion\\Installer\\UserData\\S-1-5-18\\Compo
1221575864
```



```
"503C5DB272B114D46B09A71671D2F2BE"="C:\\Program Files\\Macromedia\\Flash
8\\Players\\Release\\Install Flash Player 8 ActiveX.msi"

[Software\\Microsoft\\Windows\\CurrentVersion\\Installer\\UserData\\S-1-5-18\\Compo
1221575865
"503C5DB272B114D46B09A71671D2F2BE"="C:\\Program Files\\Macromedia\\Flash
8\\Samples and Tutorials\\Tutorial Assets\\Creating Graphics\\Draw in
Flash\\drawing_finished fla"

[Software\\Microsoft\\Windows\\CurrentVersion\\Installer\\UserData\\S-1-5-18\\Compo
1221575865
"503C5DB272B114D46B09A71671D2F2BE"="C:\\Program Files\\Macromedia\\Flash
8\\Samples and Tutorials\\Samples\\DataIntegration\\MacromediaTips\\tips fla"

[Software\\Microsoft\\Windows\\CurrentVersion\\Installer\\UserData\\S-1-5-18\\Compo
1221575864
"503C5DB272B114D46B09A71671D2F2BE"="C:\\Program Files\\Macromedia\\Flash
8\\Samples and Tutorials\\Samples\\ActionScript\\Galleries\\DCP_0730.jpg"

[Software\\Microsoft\\Windows\\CurrentVersion\\Installer\\UserData\\S-1-5-18\\Compo
1221575865
"503C5DB272B114D46B09A71671D2F2BE"="C:\\Program Files\\Macromedia\\Flash
8\\Samples and Tutorials\\Tutorial Assets\\cafe_townsend\\cafe_townsend_chef.mov"

[Software\\Microsoft\\Windows\\CurrentVersion\\Installer\\UserData\\S-1-5-18\\Compo
1221575864
"503C5DB272B114D46B09A71671D2F2BE"="C:\\Program Files\\Macromedia\\Flash
8\\en\\First Run\\Classes\\mx\\screens\\Form.as"

[Software\\Microsoft\\Windows\\CurrentVersion\\Installer\\UserData\\S-1-5-18\\Compo
1221575864
"503C5DB272B114D46B09A71671D2F2BE"="C:\\Program Files\\Macromedia\\Flash
8\\en\\Configuration\\Icons\\icon_0.png"

[Software\\Microsoft\\Windows\\CurrentVersion\\Installer\\UserData\\S-1-5-18\\Compo
1221575864
"503C5DB272B114D46B09A71671D2F2BE"="C:\\Program Files\\Macromedia\\Flash
8\\en\\First Run\\Classes\\mx\\styles\\CSSSetStyle.as"

[Software\\Microsoft\\Windows\\CurrentVersion\\Installer\\UserData\\S-1-5-18\\Compo
1221575864
"503C5DB272B114D46B09A71671D2F2BE"="C:\\Program Files\\Macromedia\\Flash
8\\en\\First Run\\WindowSWF\\"

[Software\\Microsoft\\Windows\\CurrentVersion\\Installer\\UserData\\S-1-5-18\\Compo
1221575864
"503C5DB272B114D46B09A71671D2F2BE"="C:\\Program Files\\Macromedia\\Flash
8\\en\\Configuration\\Mobile\\Devices\\Nokia_6260\\Nokia_6260.png"

[Software\\Microsoft\\Windows\\CurrentVersion\\Installer\\UserData\\S-1-5-18\\Compo
1221575865
"503C5DB272B114D46B09A71671D2F2BE"="C:\\Program Files\\Macromedia\\Flash
8\\Samples and
Tutorials\\Samples\\Text\\MultilingualContent\\MultiLingualContent fla"

[Software\\Microsoft\\Windows\\CurrentVersion\\Installer\\UserData\\S-1-5-18\\Compo
1221575865
"503C5DB272B114D46B09A71671D2F2BE"="C:\\Program Files\\Macromedia\\Flash
8\\Samples and Tutorials\\Tutorial Assets\\Basic
Tasks\\FlashBanner\\Part3\\finished\\banner3.swf"

[Software\\Microsoft\\Windows\\CurrentVersion\\Installer\\UserData\\S-1-5-18\\Compo
1221575864
"503C5DB272B114D46B09A71671D2F2BE"="C:\\Program Files\\Macromedia\\Flash
8\\en\\First Run\\Effects\\Blur.jsfl"

[Software\\Microsoft\\Windows\\CurrentVersion\\Installer\\UserData\\S-1-5-18\\Compo
1221575864
```

```
"503C5DB272B114D46B09A71671D2F2BE"="C:\\Program Files\\Macromedia\\Flash
8\\en\\Configuration\\Mobile\\Devices\\Panasonic_P901i\\Panasonic_P901i.png"

[Software\\Microsoft\\Windows\\CurrentVersion\\Installer\\UserData\\S-1-5-18\\Compo
1221575865
"503C5DB272B114D46B09A71671D2F2BE"="C:\\Program Files\\Macromedia\\Flash
8\\Samples and
Tutorials\\Samples\\Text\\MultilingualContent\\zh-TW\\MultiLingualContent_zh-TW.xml

[Software\\Microsoft\\Windows\\CurrentVersion\\Installer\\UserData\\S-1-5-18\\Compo
1221575864
"503C5DB272B114D46B09A71671D2F2BE"="C:\\Program Files\\Macromedia\\Flash
8\\en\\Configuration\\Mobile\\Devices\\Sharp_SH901iS\\Sharp_SH901iS.png"

[Software\\Microsoft\\Windows\\CurrentVersion\\Installer\\UserData\\S-1-5-18\\Compo
1221575865
"503C5DB272B114D46B09A71671D2F2BE"="C:\\Program Files\\Macromedia\\Flash
8\\Samples and Tutorials\\Samples\\Graphics\\"

[Software\\Microsoft\\Windows\\CurrentVersion\\Installer\\UserData\\S-1-5-18\\Compo
1221575865
"503C5DB272B114D46B09A71671D2F2BE"="C:\\Program Files\\Macromedia\\Flash
8\\Samples and Tutorials\\Tutorial Assets\\Data Integration\\"

[Software\\Microsoft\\Windows\\CurrentVersion\\Installer\\UserData\\S-1-5-18\\Compo
1221575864
"503C5DB272B114D46B09A71671D2F2BE"="C:\\Program Files\\Macromedia\\Flash
8\\en\\First Run\\Classes\\mx\\data\\to\\TransferObject.as"

[Software\\Microsoft\\Windows\\CurrentVersion\\Installer\\UserData\\S-1-5-18\\Compo
1221575864
"503C5DB272B114D46B09A71671D2F2BE"="C:\\Program Files\\Macromedia\\Flash
8\\en\\Configuration\\Third Party Source Code\\"

[Software\\Microsoft\\Windows\\CurrentVersion\\Installer\\UserData\\S-1-5-18\\Compo
1221575864
"503C5DB272B114D46B09A71671D2F2BE"="C:\\Program Files\\Macromedia\\Flash
8\\Samples and
Tutorials\\Samples\\Behaviors\\BehaviorsScrapbook\\BehaviorsScrapbook fla"

[Software\\Microsoft\\Windows\\CurrentVersion\\Installer\\UserData\\S-1-5-18\\Compo
1221575864
"503C5DB272B114D46B09A71671D2F2BE"="C:\\Program Files\\Macromedia\\Flash
8\\en\\Configuration\\Components\\Data\\DataHolder.swc"

[Software\\Microsoft\\Windows\\CurrentVersion\\Installer\\UserData\\S-1-5-18\\Compo
1221575864
"503C5DB272B114D46B09A71671D2F2BE"="C:\\Program Files\\Macromedia\\Flash
8\\en\\First Run\\Classes\\mx\\skins\\sample\\ActivatorSkin.as"

[Software\\Microsoft\\Windows\\CurrentVersion\\Installer\\UserData\\S-1-5-18\\Compo
1221575864
"503C5DB272B114D46B09A71671D2F2BE"="C:\\Program Files\\Macromedia\\Flash
8\\en\\Configuration\\Dictionaries\\Lexicons.ini"

[Software\\Microsoft\\Windows\\CurrentVersion\\Installer\\UserData\\S-1-5-18\\Compo
1221575850
"5BDC64552EC2B8940B95B5B38FF14CF1"="C:\\Program Files\\Fichiers
communs\\Macromedia\\"

[Software\\Microsoft\\Windows\\CurrentVersion\\Installer\\UserData\\S-1-5-18\\Compo
1221575865
"503C5DB272B114D46B09A71671D2F2BE"="C:\\Program Files\\Macromedia\\Flash
8\\Samples and
Tutorials\\Samples\\Text\\MultilingualContent\\ko\\MultiLingualContent_ko.xml"

[Software\\Microsoft\\Windows\\CurrentVersion\\Installer\\UserData\\S-1-5-18\\Compo
1221575865
```

```
"503C5DB272B114D46B09A71671D2F2BE"="C:\\Program Files\\Macromedia\\Flash
8\\Samples and Tutorials\\Tutorial Assets\\Basic
Tasks\\FlashBanner\\Part2\\start\\banner2 fla"
```

```
[Software\\Microsoft\\Windows\\CurrentVersion\\Installer\\UserData\\S-1-5-18\\Compo
1221575864
"503C5DB272B114D46B09A71671D2F2BE"="C:\\Program Files\\Macromedia\\Flash
8\\Samples and
Tutorials\\Samples\\ActionScript\\XML_LanguagePicker\\xml_languagePicker fla"
```

```
[Software\\Microsoft\\Windows\\CurrentVersion\\Installer\\UserData\\S-1-5-18\\Compo
1221575864
"503C5DB272B114D46B09A71671D2F2BE"="C:\\Program Files\\Macromedia\\Flash
8\\en\\First Run\\ActionsPanel\\ActionScript_1_2\\ActionsPanel.xml"
```

```
[Software\\Microsoft\\Windows\\CurrentVersion\\Installer\\UserData\\S-1-5-18\\Compo
1221575850
"5BDC64552EC2B8940B95B5B38FF14CF1"="C:\\Program Files\\Macromedia\\Extension
Manager\\msvcpr71.dll"
```

```
[Software\\Microsoft\\Windows\\CurrentVersion\\Installer\\UserData\\S-1-5-18\\Compo
1221575864
"503C5DB272B114D46B09A71671D2F2BE"="C:\\Program Files\\Macromedia\\Flash
8\\en\\Configuration\\Mobile\\Devices\\Nokia_3620-3660\\Nokia_3660.png"
```

```
[Software\\Microsoft\\Windows\\CurrentVersion\\Installer\\UserData\\S-1-5-18\\Compo
1221575864
"503C5DB272B114D46B09A71671D2F2BE"="C:\\Program Files\\Macromedia\\Flash
8\\en\\Configuration\\Mobile\\Devices\\Sharp_SH505iS\\Sharp_SH505iS.png"
```

```
[Software\\Microsoft\\Windows\\CurrentVersion\\Installer\\UserData\\S-1-5-18\\Compo
1221575865
"503C5DB272B114D46B09A71671D2F2BE"="C:\\Program Files\\Macromedia\\Flash
8\\Samples and Tutorials\\Tutorial Assets\\Basic
Tasks\\FlashBanner\\Part1\\banner1_complete fla"
```

```
[Software\\Microsoft\\Windows\\CurrentVersion\\Installer\\UserData\\S-1-5-18\\Compo
1221575865
"503C5DB272B114D46B09A71671D2F2BE"="C:\\Program Files\\Macromedia\\Flash
8\\Samples and Tutorials\\Samples\\ExtendingFlash\\PolyStar\\PolyStar.jsfl"
```

```
[Software\\Microsoft\\Windows\\CurrentVersion\\Installer\\UserData\\S-1-5-18\\Compo
1221575864
"503C5DB272B114D46B09A71671D2F2BE"="C:\\Program Files\\Macromedia\\Flash
8\\en\\First Run\\ActionsPanel\\ActionScript_1_2\\CustomActions\\FLVPlayback.xml"
```

```
[Software\\Microsoft\\Windows\\CurrentVersion\\Installer\\UserData\\S-1-5-18\\Compo
1221575865
"503C5DB272B114D46B09A71671D2F2BE"="C:\\Program Files\\Macromedia\\Flash
8\\Samples and Tutorials\\Tutorial Assets\\Basic Tasks\\Work with
Layers\\layers_finished fla"
```

```
[Software\\Microsoft\\Windows\\CurrentVersion\\Installer\\UserData\\S-1-5-18\\Compo
1221575865
"503C5DB272B114D46B09A71671D2F2BE"="C:\\Program Files\\Macromedia\\Flash
8\\Samples and Tutorials\\Samples\\Masking\\"
```

```
[Software\\Microsoft\\Windows\\CurrentVersion\\Installer\\UserData\\S-1-5-18\\Compo
1221575864
"503C5DB272B114D46B09A71671D2F2BE"="C:\\Program Files\\Macromedia\\Flash
8\\en\\Configuration\\Mobile\\Devices\\DoCoMo_Fujitsu_505iS.xml"
```

```
[Software\\Microsoft\\Windows\\CurrentVersion\\Installer\\UserData\\S-1-5-18\\Compo
1221575850
"5BDC64552EC2B8940B95B5B38FF14CF1"="C:\\Program Files\\Macromedia\\Extension
Manager\\Extension Manager.exe"
```

```
[Software\\Microsoft\\Windows\\CurrentVersion\\Installer\\UserData\\S-1-5-18\\Compo
```

```
1221575864
"503C5DB272B114D46B09A71671D2F2BE"="C:\\Program Files\\Macromedia\\Flash
8\\en\\First Run\\FontEmbedding\\UnicodeTable.xml"

[Software\\Microsoft\\Windows\\CurrentVersion\\Installer\\UserData\\S-1-5-18\\Compo
1221575864
"503C5DB272B114D46B09A71671D2F2BE"="C:\\Program Files\\Macromedia\\Flash
8\\en\\Configuration\\Mobile\\Devices\\Mitsubishi_D901i\\Mitsubishi_D901i.png"

[Software\\Microsoft\\Windows\\CurrentVersion\\Installer\\UserData\\S-1-5-18\\Compo
1221575864
"503C5DB272B114D46B09A71671D2F2BE"="C:\\Program Files\\Macromedia\\Flash
8\\en\\Configuration\\Mobile\\Devices\\Mitsubishi_D505i\\Mitsubishi_D505i.png"

[Software\\Microsoft\\Windows\\CurrentVersion\\Installer\\UserData\\S-1-5-18\\Compo
1221575865
"503C5DB272B114D46B09A71671D2F2BE"="C:\\Program Files\\Macromedia\\Flash
8\\Samples and Tutorials\\Samples\\Components\\TipCalculator\\TipCalculator.as"

[Software\\Microsoft\\Windows\\CurrentVersion\\Installer\\UserData\\S-1-5-18\\Compo
1221575864
"503C5DB272B114D46B09A71671D2F2BE"="C:\\windows\\profiles\\All Users\\Application
Data\\Macromedia\\Flash
8\\en\\Configuration\\HelpPanel\\Help\\GettingStarted\\finished_files\\myad_finishe

[Software\\Microsoft\\Windows\\CurrentVersion\\Installer\\UserData\\S-1-5-18\\Compo
1221575856
"104C2FB8EC20D424CB62C6F4F94B646B"="C:\\Program Files\\Macromedia\\Flash 8 Video
Encoder\\"

[Software\\Microsoft\\Windows\\CurrentVersion\\Installer\\UserData\\S-1-5-18\\Compo
1221575864
"503C5DB272B114D46B09A71671D2F2BE"="C:\\Program Files\\Macromedia\\Flash
8\\en\\Configuration\\Mobile\\Devices\\Sony-Ericsson_Z800\\Sony-Ericsson_Z800.png"

[Software\\Microsoft\\Windows\\CurrentVersion\\Installer\\UserData\\S-1-5-18\\Compo
1221575850
"5BDC64552EC2B8940B95B5B38FF14CF1"="C:\\Program Files\\Macromedia\\Extension
Manager\\Samples\\"

[Software\\Microsoft\\Windows\\CurrentVersion\\Installer\\UserData\\S-1-5-18\\Compo
1221575865
"503C5DB272B114D46B09A71671D2F2BE"="C:\\Program Files\\Macromedia\\Flash
8\\Samples and Tutorials\\Tutorial Assets\\Flash
Lite\\Cafe\\cafe_tutorial_complete fla"

[Software\\Microsoft\\Windows\\CurrentVersion\\Installer\\UserData\\S-1-5-18\\Compo
1221575864
"503C5DB272B114D46B09A71671D2F2BE"="C:\\Program Files\\Macromedia\\Flash
8\\en\\First Run\\ActionsPanel\\AsColorSyntax.xml"

[Software\\Microsoft\\Windows\\CurrentVersion\\Installer\\UserData\\S-1-5-18\\Compo
1221575864
"503C5DB272B114D46B09A71671D2F2BE"="C:\\Program Files\\Macromedia\\Flash
8\\en\\First Run\\Behaviors\\Associate_Controller.xml"

[Software\\Microsoft\\Windows\\CurrentVersion\\Installer\\UserData\\S-1-5-18\\Compo
1221575864
"503C5DB272B114D46B09A71671D2F2BE"="C:\\Program Files\\Macromedia\\Flash
8\\en\\First Run\\Classes\\mx\\transitions\\easing\\Back.as"

[Software\\Microsoft\\Windows\\CurrentVersion\\Installer\\UserData\\S-1-5-18\\Compo
1221575864
"503C5DB272B114D46B09A71671D2F2BE"="C:\\windows\\profiles\\All Users\\Application
Data\\Macromedia\\Flash
8\\en\\Configuration\\HelpPanel\\Help\\GettingStarted\\00000014.html"

[Software\\Microsoft\\Windows\\CurrentVersion\\Installer\\UserData\\S-1-5-18\\Compo
```

1221575864

"503C5DB272B114D46B09A71671D2F2BE"="C:\\Program Files\\Macromedia\\Flash  
8\\en\\Configuration\\Templates\\Slide Presentations\\Classic Slide  
Presentation.fla"

[Software\\Microsoft\\Windows\\CurrentVersion\\Installer\\UserData\\S-1-5-18\\Compo  
1221575864

"503C5DB272B114D46B09A71671D2F2BE"="C:\\windows\\profiles\\All Users\\Application  
Data\\Macromedia\\Flash  
8\\en\\Configuration\\HelpPanel\\Help\\GettingStarted\\start\_files\\"

[Software\\Microsoft\\Windows\\CurrentVersion\\Installer\\UserData\\S-1-5-18\\Compo  
1221575864

"503C5DB272B114D46B09A71671D2F2BE"="C:\\Program Files\\Macromedia\\Flash  
8\\en\\First Run\\Kinds\\AutoTrigger.xml"

[Software\\Microsoft\\Windows\\CurrentVersion\\Installer\\UserData\\S-1-5-18\\Compo  
1221575864

"503C5DB272B114D46B09A71671D2F2BE"="C:\\Program Files\\Macromedia\\Flash  
8\\en\\Configuration\\Mobile\\Devices\\Nokia\_6670\\Nokia\_6670.png"

[Software\\Microsoft\\Windows\\CurrentVersion\\Installer\\UserData\\S-1-5-18\\Compo  
1221575864

"503C5DB272B114D46B09A71671D2F2BE"="C:\\Program Files\\Macromedia\\Flash  
8\\en\\Configuration\\Templates\\Advertising\\120x600 (Skyscraper).fla"

[Software\\Microsoft\\Windows\\CurrentVersion\\Installer\\UserData\\S-1-5-18\\Compo  
1221575864

"503C5DB272B114D46B09A71671D2F2BE"="C:\\Program Files\\Macromedia\\Flash  
8\\en\\First Run\\ActionsPanel\\FlashJavaScript\\FlashJavaScript.xml"

[Software\\Microsoft\\Windows\\CurrentVersion\\Installer\\UserData\\S-1-5-18\\Compo  
1221575865

"503C5DB272B114D46B09A71671D2F2BE"="C:\\Program Files\\Macromedia\\Flash  
8\\Samples and  
Tutorials\\Samples\\Masking\\DeviceFontMasking\\DeviceFontMasking.fla"

[Software\\Microsoft\\Windows\\CurrentVersion\\Installer\\UserData\\S-1-5-18\\Compo  
1221575864

"503C5DB272B114D46B09A71671D2F2BE"="C:\\Program Files\\Macromedia\\Flash  
8\\en\\Configuration\\Mobile\\Devices\\Fujitsu\_F505i\\Fujitsu\_F505i.png"

[Software\\Microsoft\\Windows\\CurrentVersion\\Installer\\UserData\\S-1-5-18\\Compo  
1221575864

"503C5DB272B114D46B09A71671D2F2BE"="C:\\windows\\profiles\\All Users\\Application  
Data\\Macromedia\\Flash  
8\\en\\Configuration\\HelpPanel\\Help\\Samples\\00001051.html"

[Software\\Microsoft\\Windows\\CurrentVersion\\Installer\\UserData\\S-1-5-18\\Compo  
1221575864

"503C5DB272B114D46B09A71671D2F2BE"="C:\\Program Files\\Macromedia\\Flash  
8\\en\\Configuration\\Importers\\AIImport.dll"

[Software\\Microsoft\\Windows\\CurrentVersion\\Installer\\UserData\\S-1-5-18\\Compo  
1221575864

"503C5DB272B114D46B09A71671D2F2BE"="C:\\Program Files\\Macromedia\\Flash  
8\\en\\Configuration\\Mobile\\Devices\\Mitsubishi\_D900i\\Mitsubishi\_D900i.png"

[Software\\Microsoft\\Windows\\CurrentVersion\\Installer\\UserData\\S-1-5-18\\Compo  
1221575864

"503C5DB272B114D46B09A71671D2F2BE"="C:\\Program Files\\Macromedia\\Flash  
8\\en\\Configuration\\Mobile\\Devices\\Nokia\_6681\\Nokia\_6681.png"

[Software\\Microsoft\\Windows\\CurrentVersion\\Installer\\UserData\\S-1-5-18\\Compo  
1221575865

"503C5DB272B114D46B09A71671D2F2BE"="C:\\Program Files\\Macromedia\\Flash  
8\\Samples and Tutorials\\Tutorial Assets\\Basic Tasks\\Add Button Animation and  
Navigation\\buttons\_finished.fla"

```
[Software\\Microsoft\\Windows\\CurrentVersion\\Installer\\UserData\\S-1-5-18\\Compo
1221575864
"503C5DB272B114D46B09A71671D2F2BE"="C:\\Program Files\\Macromedia\\Flash
8\\en\\First Run\\StartPage\\StartPage.swf"

[Software\\Microsoft\\Windows\\CurrentVersion\\Installer\\UserData\\S-1-5-18\\Compo
1221575864
"503C5DB272B114D46B09A71671D2F2BE"="C:\\Program Files\\Macromedia\\Flash
8\\en\\Configuration\\Mobile\\Devices\\Nokia_7610\\Nokia_7610.png"

[Software\\Microsoft\\Windows\\CurrentVersion\\Installer\\UserData\\S-1-5-18\\Compo
1221575865
"503C5DB272B114D46B09A71671D2F2BE"="C:\\Program Files\\Macromedia\\Flash
8\\Samples and Tutorials\\Samples\\DataIntegration\\"

[Software\\Microsoft\\Windows\\CurrentVersion\\Installer\\UserData\\S-1-5-18\\Compo
1221575864
"503C5DB272B114D46B09A71671D2F2BE"="C:\\Program Files\\Macromedia\\Flash
8\\Samples and Tutorials\\Samples\\ActionScript\\XML_Menu\\XmlMenu.as"

[Software\\Microsoft\\Windows\\CurrentVersion\\Installer\\UserData\\S-1-5-18\\Compo
1221575864
"503C5DB272B114D46B09A71671D2F2BE"="C:\\Program Files\\Macromedia\\Flash
8\\en\\First Run\\Encoders\\Boolean.xml"

[Software\\Microsoft\\Windows\\CurrentVersion\\Installer\\UserData\\S-1-5-18\\Compo
1221575865
"503C5DB272B114D46B09A71671D2F2BE"="C:\\Program Files\\Macromedia\\Flash
8\\Samples and Tutorials\\Samples\\FlashLite\\Sound\\button_sound_complete fla"

[Software\\Microsoft\\Windows\\CurrentVersion\\Installer\\UserData\\S-1-5-18\\Compo
1221575864
"503C5DB272B114D46B09A71671D2F2BE"="C:\\Program Files\\Macromedia\\Flash
8\\en\\First Run\\Data\\DataBindingClasses.swc"

[Software\\Microsoft\\Windows\\CurrentVersion\\Installer\\UserData\\S-1-5-18\\Compo
1221575865
"503C5DB272B114D46B09A71671D2F2BE"="C:\\Program Files\\Macromedia\\Flash
8\\Samples and Tutorials\\Tutorial Assets\\Basic Tasks\\Use Layout
Tools\\layout_tools_finished fla"

[Software\\Microsoft\\Windows\\CurrentVersion\\Installer\\UserData\\S-1-5-18\\Compo
1221575865
"503C5DB272B114D46B09A71671D2F2BE"="C:\\Program Files\\Macromedia\\Flash
8\\Samples and Tutorials\\Tutorial Assets\\Basic Tasks\\Create an
Application\\calculator_finished fla"

[Software\\Microsoft\\Windows\\CurrentVersion\\Installer\\UserData\\S-1-5-18\\Compo
1221575864
"503C5DB272B114D46B09A71671D2F2BE"="C:\\Program Files\\Macromedia\\Flash
8\\Samples and Tutorials\\Samples\\Accessibility\\"

[Software\\Microsoft\\Windows\\CurrentVersion\\Installer\\UserData\\S-1-5-18\\Compo
1221575864
"503C5DB272B114D46B09A71671D2F2BE"="C:\\Program Files\\Macromedia\\Flash
8\\en\\Configuration\\Templates\\"

[Software\\Microsoft\\Windows\\CurrentVersion\\Installer\\UserData\\S-1-5-18\\Compo
1221575865
"503C5DB272B114D46B09A71671D2F2BE"="C:\\Program Files\\Macromedia\\Flash
8\\Samples and Tutorials\\Samples\\Components\\Login\\Login.as"

[Software\\Microsoft\\Windows\\CurrentVersion\\Installer\\UserData\\S-1-5-18\\Compo
1221575865
"503C5DB272B114D46B09A71671D2F2BE"="C:\\Program Files\\Macromedia\\Flash
8\\Samples and
Tutorials\\Samples\\Graphics\\AnimationAndGradients\\animation_and_gradients fla"
```

```
[Software\\Microsoft\\Windows\\CurrentVersion\\Installer\\UserData\\S-1-5-18\\Compo
1221575865
"503C5DB272B114D46B09A71671D2F2BE"="C:\\Program Files\\Macromedia\\Flash
8\\Samples and Tutorials\\Tutorial Assets\\Basic Tasks\\FlashBanner\\Part3\\"

[Software\\Microsoft\\Windows\\CurrentVersion\\Installer\\UserData\\S-1-5-18\\Compo
1221575864
"503C5DB272B114D46B09A71671D2F2BE"="C:\\Program Files\\Macromedia\\Flash
8\\en\\First Run\\Classes\\mx\\accessibility\\AccImpl.as"

[Software\\Microsoft\\Windows\\CurrentVersion\\Installer\\UserData\\S-1-5-18\\Compo
1221575864
"503C5DB272B114D46B09A71671D2F2BE"="C:\\windows\\profiles\\All Users\\Application
Data\\Macromedia\\Flash
8\\en\\Configuration\\HelpPanel\\Help\\UsingFlash\\movies\\alpha_tween.swf"

[Software\\Microsoft\\Windows\\CurrentVersion\\Installer\\UserData\\S-1-5-18\\Compo
1221575864
"503C5DB272B114D46B09A71671D2F2BE"="C:\\Program Files\\Macromedia\\Flash
8\\en\\First Run\\Classes\\mx\\data\\binding\\Binding.as"

[Software\\Microsoft\\Windows\\CurrentVersion\\Installer\\UserData\\S-1-5-18\\Compo
1221575864
"503C5DB272B114D46B09A71671D2F2BE"="C:\\Program Files\\Macromedia\\Flash
8\\en\\First Run\\Classes\\FP8\\flash\\geom\\ColorTransform.as"

[Software\\Microsoft\\Windows\\CurrentVersion\\Installer\\UserData\\S-1-5-18\\Compo
1221575864
"503C5DB272B114D46B09A71671D2F2BE"="C:\\Program Files\\Macromedia\\Flash
8\\Samples and Tutorials\\"

[Software\\Microsoft\\Windows\\CurrentVersion\\Installer\\UserData\\S-1-5-18\\Compo
1221575864
"503C5DB272B114D46B09A71671D2F2BE"="C:\\Program Files\\Macromedia\\Flash
8\\en\\Configuration\\SkinFLA\\ArcticExternalAll.fla"

[Software\\Microsoft\\Windows\\CurrentVersion\\Installer\\UserData\\S-1-5-18\\Compo
1221575864
"503C5DB272B114D46B09A71671D2F2BE"="C:\\windows\\profiles\\All Users\\Application
Data\\Macromedia\\Flash 8\\en\\Configuration\\HelpPanel\\Help\\"

[Software\\Microsoft\\Windows\\CurrentVersion\\Installer\\UserData\\S-1-5-18\\Compo
1221575864
"503C5DB272B114D46B09A71671D2F2BE"="C:\\windows\\profiles\\All Users\\Application
Data\\Macromedia\\Flash
8\\en\\Configuration\\HelpPanel\\Help\\FlashLiteGettingStarted\\00005080.html"

[Software\\Microsoft\\Windows\\CurrentVersion\\Installer\\UserData\\S-1-5-18\\Compo
1221575864
"503C5DB272B114D46B09A71671D2F2BE"="C:\\Program Files\\Macromedia\\Flash
8\\en\\Configuration\\Templates\\Form Applications\\Query-Error-Response.fla"

[Software\\Microsoft\\Windows\\CurrentVersion\\Installer\\UserData\\S-1-5-18\\Compo
1221575850
"5BDC64552EC2B8940B95B5B38FF14CF1"="C:\\Program Files\\Macromedia\\Extension
Manager\\MFC7lu.dll"

[Software\\Microsoft\\Windows\\CurrentVersion\\Installer\\UserData\\S-1-5-18\\Compo
1221575864
"503C5DB272B114D46B09A71671D2F2BE"="C:\\windows\\profiles\\All Users\\Application
Data\\Macromedia\\"

[Software\\Microsoft\\Windows\\CurrentVersion\\Installer\\UserData\\S-1-5-18\\Compo
1221575865
"503C5DB272B114D46B09A71671D2F2BE"="C:\\Program Files\\Macromedia\\Flash
8\\Samples and Tutorials\\Samples\\Text\\TextEnhancements\\TextEnhancements.fla"
```

```
[Software\\Microsoft\\Windows\\CurrentVersion\\Installer\\UserData\\S-1-5-18\\Compo
1221575864
"503C5DB272B114D46B09A71671D2F2BE"="C:\\Program Files\\Macromedia\\Flash
8\\en\\First Run\\HelpPanel\\_sharedassets\\FlashPro.gif"

[Software\\Microsoft\\Windows\\CurrentVersion\\Installer\\UserData\\S-1-5-18\\Compo
1221575850
"5BDC64552EC2B8940B95B5B38FF14CF1"="C:\\Program Files\\Macromedia\\Extension
Manager\\Readme.htm"

[Software\\Microsoft\\Windows\\CurrentVersion\\Installer\\UserData\\S-1-5-18\\Compo
1221575864
"503C5DB272B114D46B09A71671D2F2BE"="C:\\windows\\profiles\\All Users\\Application
Data\\Macromedia\\Licensing\\"

[Software\\Microsoft\\Windows\\CurrentVersion\\Installer\\UserData\\S-1-5-18\\Compo
1221575865
"503C5DB272B114D46B09A71671D2F2BE"="C:\\Program Files\\Macromedia\\Flash
8\\Samples and Tutorials\\Tutorial Assets\\"

[Software\\Microsoft\\Windows\\CurrentVersion\\Installer\\UserData\\S-1-5-18\\Compo
1221575864
"503C5DB272B114D46B09A71671D2F2BE"="C:\\Program Files\\Macromedia\\Flash
8\\en\\First Run\\Classes\\mx\\controls\\treeclasses\\TreeDataProvider.as"

[Software\\Microsoft\\Windows\\CurrentVersion\\Installer\\UserData\\S-1-5-18\\Compo
1221575864
"503C5DB272B114D46B09A71671D2F2BE"="C:\\Program Files\\Macromedia\\Flash
8\\en\\Configuration\\Mobile\\Devices\\Fujitsu_F901iS\\Fujitsu_F901iS.png"

[Software\\Microsoft\\Windows\\CurrentVersion\\Installer\\UserData\\S-1-5-18\\Compo
1221575864
"503C5DB272B114D46B09A71671D2F2BE"="C:\\Program Files\\Macromedia\\Flash
8\\en\\Configuration\\Mobile\\Devices\\Sony_SO505i\\Sony_SO505i.png"

[Software\\Microsoft\\Windows\\CurrentVersion\\Installer\\UserData\\S-1-5-18\\Compo
1221575865
"503C5DB272B114D46B09A71671D2F2BE"="C:\\Program Files\\Macromedia\\Flash
8\\Samples and
Tutorials\\Samples\\Text\\MultilingualContent\\it\\MultiLingualContent_it.xml"

[Software\\Microsoft\\Windows\\CurrentVersion\\Installer\\UserData\\S-1-5-18\\Compo
1221575864
"503C5DB272B114D46B09A71671D2F2BE"="C:\\Program Files\\Macromedia\\Flash
8\\en\\First Run\\HTML\\Anchors.html"

[Software\\Microsoft\\Windows\\CurrentVersion\\Installer\\UserData\\S-1-5-18\\Compo
1221575864
"503C5DB272B114D46B09A71671D2F2BE"="C:\\Program Files\\Macromedia\\Flash
8\\en\\First Run\\Classes\\mx\\controls\\cells\\CheckCellRenderer.as"

[Software\\Microsoft\\Windows\\CurrentVersion\\Installer\\UserData\\S-1-5-18\\Compo
1221575864
"503C5DB272B114D46B09A71671D2F2BE"="C:\\Program Files\\Macromedia\\Flash
8\\Samples and Tutorials\\Samples\\Components\\DialComponent\\Dial.as"

[Software\\Microsoft\\Windows\\CurrentVersion\\Installer\\UserData\\S-1-5-18\\Compo
1221575865
"503C5DB272B114D46B09A71671D2F2BE"="C:\\Program Files\\Macromedia\\Flash
8\\Samples and Tutorials\\Tutorial Assets\\Basic Tasks\\Create Accessible
Content\\accessibility_finished fla"

[Software\\Microsoft\\Windows\\CurrentVersion\\Installer\\UserData\\S-1-5-18\\Compo
1221575864
"503C5DB272B114D46B09A71671D2F2BE"="C:\\windows\\profiles\\All Users\\Application
Data\\Macromedia\\Flash
8\\en\\Configuration\\HelpPanel\\Help\\ExtendingFlash\\images\\000_titlepage1.jpg"
```



```
[Software\\Microsoft\\Windows\\CurrentVersion\\Installer\\UserData\\S-1-5-18\\Compo
1221575864
"503C5DB272B114D46B09A71671D2F2BE"="C:\\windows\\profiles\\All Users\\Application
Data\\Macromedia\\Flash
8\\en\\Configuration\\HelpPanel\\Help\\ComponentRef\\movies\\ButtonSkinsDemo.swf"

[Software\\Microsoft\\Windows\\CurrentVersion\\Installer\\UserData\\S-1-5-18\\Compo
1221575864
"503C5DB272B114D46B09A71671D2F2BE"="C:\\Program Files\\Macromedia\\Flash
8\\en\\Configuration\\Mobile\\Players\\FlashLite 1x\\FlashLiteOneXRes.dll"

[Software\\Microsoft\\Windows\\CurrentVersion\\Installer\\UserData\\S-1-5-18\\Compo
1221575864
"503C5DB272B114D46B09A71671D2F2BE"="C:\\Program Files\\Macromedia\\Flash
8\\en\\First Run\\Keyboard Shortcuts\\Fireworks 4.wfx"

[Software\\Microsoft\\Windows\\CurrentVersion\\Installer\\UserData\\S-1-5-18\\Compo
1221575864
"503C5DB272B114D46B09A71671D2F2BE"="C:\\Program Files\\Macromedia\\Flash
8\\en\\Configuration\\Mobile\\Devices\\Sony-Ericsson_SO506i\\Sony-Ericsson_SO506i.p

[Software\\Microsoft\\Windows\\CurrentVersion\\Installer\\UserData\\S-1-5-18\\Compo
1221575864
"503C5DB272B114D46B09A71671D2F2BE"="C:\\windows\\profiles\\All Users\\Application
Data\\Macromedia\\Flash 8\\"

[Software\\Microsoft\\Windows\\CurrentVersion\\Installer\\UserData\\S-1-5-18\\Compo
1221575864
"503C5DB272B114D46B09A71671D2F2BE"="C:\\Program Files\\Fichiers
communs\\Macromedia\\8\\SourceControl\\"

[Software\\Microsoft\\Windows\\CurrentVersion\\Installer\\UserData\\S-1-5-18\\Compo
1221575864
"503C5DB272B114D46B09A71671D2F2BE"="C:\\windows\\profiles\\All Users\\Application
Data\\Macromedia\\Flash
8\\en\\Configuration\\HelpPanel\\Dump\\update_manifest.xml"

[Software\\Microsoft\\Windows\\CurrentVersion\\Installer\\UserData\\S-1-5-18\\Compo
1221575864
"503C5DB272B114D46B09A71671D2F2BE"="C:\\Program Files\\Macromedia\\Flash
8\\en\\First Run\\Classes\\mx\\controls\\menuclasses\\MenuBarItem.as"

[Software\\Microsoft\\Windows\\CurrentVersion\\Installer\\UserData\\S-1-5-18\\Compo
1221575864
"503C5DB272B114D46B09A71671D2F2BE"="C:\\Program Files\\Macromedia\\Flash
8\\en\\First Run\\Classes\\mx\\core\\ext\\UIComponentExtensions.as"

[Software\\Microsoft\\Windows\\CurrentVersion\\Installer\\UserData\\S-1-5-18\\Compo
1221575864
"503C5DB272B114D46B09A71671D2F2BE"="C:\\Program Files\\Macromedia\\Flash
8\\en\\Configuration\\Workspace\\Default.xml"

[Software\\Microsoft\\Windows\\CurrentVersion\\Installer\\UserData\\S-1-5-18\\Compo
1221575864
"503C5DB272B114D46B09A71671D2F2BE"="C:\\Program Files\\Macromedia\\Flash
8\\en\\First Run\\Video\\EncodingProfiles"

[Software\\Microsoft\\Windows\\CurrentVersion\\Installer\\UserData\\S-1-5-18\\Compo
1221575864
"503C5DB272B114D46B09A71671D2F2BE"="C:\\Program Files\\Macromedia\\Flash
8\\en\\Configuration\\Mobile\\Devices\\NEC_N900iS\\NEC_N900iS.png"

[Software\\Microsoft\\Windows\\CurrentVersion\\Installer\\UserData\\S-1-5-18\\Compo
1221575864
"503C5DB272B114D46B09A71671D2F2BE"="C:\\Program Files\\Macromedia\\Flash
8\\en\\Configuration\\Third Party Source Code\\JavaScript
Interpreter\\Changes.htm"
```

```
[Software\\Microsoft\\Windows\\CurrentVersion\\Installer\\UserData\\S-1-5-18\\Compo
1221575865
"503C5DB272B114D46B09A71671D2F2BE"="C:\\Program Files\\Macromedia\\Flash
8\\Samples and Tutorials\\Tutorial Assets\\Basic
Tasks\\FlashBanner\\Part3\\start\\banner3 fla"

[Software\\Microsoft\\Windows\\CurrentVersion\\Installer\\UserData\\S-1-5-18\\Compo
1221575864
"503C5DB272B114D46B09A71671D2F2BE"="C:\\Program Files\\Macromedia\\Flash
8\\en\\First Run\\Classes\\mx\\data\\components\\DataBinding.as"

[Software\\Microsoft\\Windows\\CurrentVersion\\Installer\\UserData\\S-1-5-18\\Compo
1221575864
"503C5DB272B114D46B09A71671D2F2BE"="C:\\Program Files\\Macromedia\\Flash
8\\en\\Configuration\\Mobile\\Devices\\NEC_N506i\\NEC_N506i.png"

[Software\\Microsoft\\Windows\\CurrentVersion\\Installer\\UserData\\S-1-5-18\\Compo
1221575864
"503C5DB272B114D46B09A71671D2F2BE"="C:\\Program Files\\Macromedia\\Flash
8\\en\\Configuration\\Mobile\\Devices\\Sony_SO506iC\\Sony_SO506iC.png"

[Software\\Microsoft\\Windows\\CurrentVersion\\Installer\\UserData\\S-1-5-18\\Compo
1221575865
"503C5DB272B114D46B09A71671D2F2BE"="C:\\Program Files\\Macromedia\\Flash
8\\Samples and Tutorials\\Tutorial Assets\\Basic
Tasks\\FlashBanner\\Part2\\finish\\banner2_complete fla"

[Software\\Microsoft\\Windows\\CurrentVersion\\Installer\\UserData\\S-1-5-18\\Compo
1221575864
"503C5DB272B114D46B09A71671D2F2BE"="C:\\Program Files\\Macromedia\\Flash
8\\en\\First Run\\XULControls\\DateControls.xml"

[Software\\Microsoft\\Windows\\CurrentVersion\\Installer\\UserData\\S-1-5-18\\Compo
1221575864
"503C5DB272B114D46B09A71671D2F2BE"="C:\\Program Files\\Macromedia\\Flash
8\\en\\First Run\\Screen Types\\Form\\Form.jsfl"

[Software\\Microsoft\\Windows\\CurrentVersion\\Installer\\UserData\\S-1-5-18\\Compo
1221575864
"503C5DB272B114D46B09A71671D2F2BE"="C:\\Program Files\\Macromedia\\Flash
8\\en\\First Run\\Mobile\\devicedefaults.xml"

[Software\\Microsoft\\Windows\\CurrentVersion\\Installer\\UserData\\S-1-5-18\\Compo
1221575865
"503C5DB272B114D46B09A71671D2F2BE"="C:\\Program Files\\Macromedia\\Flash
8\\Samples and Tutorials\\Tutorial Assets\\Text\\Add Text to a
Document\\safetyFeatures.txt"

[Software\\Microsoft\\Windows\\CurrentVersion\\Installer\\UserData\\S-1-5-18\\Compo
1221575864
"503C5DB272B114D46B09A71671D2F2BE"="C:\\windows\\profiles\\All Users\\Application
Data\\Macromedia\\Flash
8\\en\\Configuration\\HelpPanel\\Help\\UsingFlash\\images\\000_titlepagee.jpg"

[Software\\Microsoft\\Windows\\CurrentVersion\\Installer\\UserData\\S-1-5-18\\Compo
1221575865
"503C5DB272B114D46B09A71671D2F2BE"="C:\\Program Files\\Macromedia\\Flash
8\\Samples and
Tutorials\\Samples\\ExtendingFlash\\dllSampleComputeSum\\dllSampleComputeSum.sit"

[Software\\Microsoft\\Windows\\CurrentVersion\\Installer\\UserData\\S-1-5-18\\Compo
1221575864
"503C5DB272B114D46B09A71671D2F2BE"="C:\\Program Files\\Macromedia\\Flash
8\\en\\Configuration\\Templates\\Global Phones\\Flash Lite 1-1 - Symbian Series
60 fla"

[Software\\Microsoft\\Windows\\CurrentVersion\\Installer\\UserData\\S-1-5-18\\Compo
1221575864
```

```
"503C5DB272B114D46B09A71671D2F2BE"="C:\\Program Files\\Macromedia\\Flash
8\\en\\First Run\\Classes\\mx\\xpath\\FilterExpr.as"
```

```
[Software\\Microsoft\\Windows\\CurrentVersion\\Installer\\UserData\\S-1-5-18\\Compo
1221575864
```

```
"503C5DB272B114D46B09A71671D2F2BE"="C:\\Program Files\\Macromedia\\Flash
8\\en\\Configuration\\Templates\\Japanese Phones\\Flash Lite 1-0 - Browser.fla"
```

```
[Software\\Microsoft\\Windows\\CurrentVersion\\Installer\\UserData\\S-1-5-18\\Compo
1221575850
```

```
"5BDC64552EC2B8940B95B5B38FF14CF1"="C:\\Program Files\\Fichiers
communs\\Macromedia\\EMLaunch.dll"
```

```
[Software\\Microsoft\\Windows\\CurrentVersion\\Installer\\UserData\\S-1-5-18\\Compo
1221575864
```

```
"503C5DB272B114D46B09A71671D2F2BE"="C:\\Program Files\\Macromedia\\Flash
8\\Players\\Debug\\Install Flash Player 8 ActiveX.msi"
```

```
[Software\\Microsoft\\Windows\\CurrentVersion\\Installer\\UserData\\S-1-5-18\\Compo
1221575864
```

```
"503C5DB272B114D46B09A71671D2F2BE"="C:\\Program Files\\Macromedia\\Flash
8\\en\\First Run\\Classes\\mx\\services\\ArrayProxy.as"
```

```
[Software\\Microsoft\\Windows\\CurrentVersion\\Installer\\UserData\\S-1-5-18\\Compo
1221575865
```

```
"503C5DB272B114D46B09A71671D2F2BE"="C:\\Program Files\\Macromedia\\Flash
8\\Samples and Tutorials\\Tutorial Assets\\Data Integration\\Tips\\tips.fla"
```

```
[Software\\Microsoft\\Windows\\CurrentVersion\\Installer\\UserData\\S-1-5-18\\Compo
1221575864
```

```
"503C5DB272B114D46B09A71671D2F2BE"="C:\\Program Files\\Macromedia\\Flash
8\\en\\First Run\\Classes\\FP8\\flash\\filters\\BevelFilter.as"
```

```
[Software\\Microsoft\\Windows\\CurrentVersion\\Installer\\UserData\\S-1-5-18\\Compo
1221575864
```

```
"503C5DB272B114D46B09A71671D2F2BE"="C:\\Program Files\\Macromedia\\Flash
8\\en\\First Run\\Classes\\FP7\\Accessibility.as"
```

```
[Software\\Microsoft\\Windows\\CurrentVersion\\Installer\\UserData\\S-1-5-18\\Compo
1221575864
```

```
"503C5DB272B114D46B09A71671D2F2BE"="C:\\Program Files\\Macromedia\\Flash
8\\en\\First Run\\Classes\\mx\\"
```

```
[Software\\Microsoft\\Windows\\CurrentVersion\\Installer\\UserData\\S-1-5-18\\Compo
1221575864
```

```
"503C5DB272B114D46B09A71671D2F2BE"="C:\\Program Files\\Macromedia\\Flash
8\\en\\Configuration\\Mobile\\Devices\\Sharp_SH901iC\\Sharp_SH901iC.png"
```

```
[Software\\Microsoft\\Windows\\CurrentVersion\\Installer\\UserData\\S-1-5-18\\Compo
1221575864
```

```
"503C5DB272B114D46B09A71671D2F2BE"="C:\\Program Files\\Macromedia\\Flash
8\\en\\First Run\\Classes\\mx\\managers\\DepthManager.as"
```

```
[Software\\Microsoft\\Windows\\CurrentVersion\\Installer\\UserData\\S-1-5-18\\Compo
1221575864
```

```
"503C5DB272B114D46B09A71671D2F2BE"="C:\\Program Files\\Macromedia\\Flash
8\\en\\First Run\\Classes\\mx\\effects\\Tween.as"
```

```
[Software\\Microsoft\\Windows\\CurrentVersion\\Installer\\UserData\\S-1-5-18\\Compo
1221575850
```

```
"5BDC64552EC2B8940B95B5B38FF14CF1"="C:\\Program Files\\Macromedia\\Extension
Manager\\Samples\\Dreamweaver\\"
```

```
[Software\\Microsoft\\Windows\\CurrentVersion\\Installer\\UserData\\S-1-5-18\\Compo
1221575864
```

```
"503C5DB272B114D46B09A71671D2F2BE"="C:\\windows\\profiles\\All Users\\Application
Data\\Macromedia\\Licensing\\Products\\Flash 8.0\\Installer.mlf"
```

```
[Software\\Microsoft\\Windows\\CurrentVersion\\Installer\\UserData\\S-1-5-18\\Compo
1221575864
"503C5DB272B114D46B09A71671D2F2BE"="C:\\Program Files\\Macromedia\\Flash
8\\en\\First Run\\Classes\\mx\\transitions\\Blinds.as"

[Software\\Microsoft\\Windows\\CurrentVersion\\Installer\\UserData\\S-1-5-18\\Compo
1221575864
"503C5DB272B114D46B09A71671D2F2BE"="C:\\Program Files\\Macromedia\\Flash
8\\en\\Configuration\\Mobile\\Platforms\\"

[Software\\Microsoft\\Windows\\CurrentVersion\\Installer\\UserData\\S-1-5-18\\Compo
1221575864
"503C5DB272B114D46B09A71671D2F2BE"="C:\\Program Files\\Macromedia\\Flash
8\\en\\Configuration\\Mobile\\Devices\\Sharp_SH505i\\Sharp_SH505i.png"

[Software\\Microsoft\\Windows\\CurrentVersion\\Installer\\UserData\\S-1-5-18\\Compo
1221575864
"503C5DB272B114D46B09A71671D2F2BE"="C:\\Program Files\\Macromedia\\Flash
8\\en\\Configuration\\Mobile\\Devices\\NEC_N505i\\NEC_N505i.png"

[Software\\Microsoft\\Windows\\CurrentVersion\\Installer\\UserData\\S-1-5-18\\Compo
1221575856
"104C2FB8EC20D424CB62C6F4F94B646B"="C:\\windows\\system32\\QuickTime\\FLV.qtx"

[Software\\Microsoft\\Windows\\CurrentVersion\\Installer\\UserData\\S-1-5-18\\Compo
1221575864
"503C5DB272B114D46B09A71671D2F2BE"="C:\\Program Files\\Macromedia\\Flash
8\\Samples and Tutorials\\Samples\\Components\\FLVPlayback\\main.asc"

[Software\\Microsoft\\Windows\\CurrentVersion\\Installer\\UserData\\S-1-5-18\\Compo
1221575865
"503C5DB272B114D46B09A71671D2F2BE"="C:\\Program Files\\Macromedia\\Flash
8\\Samples and Tutorials\\Tutorial Assets\\Creating Graphics\\Filters and
Blends\\Filters&Blends_finished fla"

[Software\\Microsoft\\Windows\\CurrentVersion\\Installer\\UserData\\S-1-5-18\\Compo
1221575864
"503C5DB272B114D46B09A71671D2F2BE"="C:\\windows\\profiles\\All Users\\Application
Data\\Macromedia\\Flash
8\\en\\Configuration\\HelpPanel\\_sharedassets\\FlashPro.gif"

[Software\\Microsoft\\Windows\\CurrentVersion\\Installer\\UserData\\S-1-5-18\\Compo
1221575864
"503C5DB272B114D46B09A71671D2F2BE"="C:\\Program Files\\Macromedia\\Flash
8\\en\\First Run\\Formatters\\Boolean.xml"

[Software\\Microsoft\\Windows\\CurrentVersion\\Installer\\UserData\\S-1-5-18\\Compo
1221575864
"503C5DB272B114D46B09A71671D2F2BE"="C:\\Program Files\\Macromedia\\Flash
8\\Players\\Readme.htm"

[Software\\Microsoft\\Windows\\CurrentVersion\\Installer\\UserData\\S-1-5-18\\Compo
1221575864
"503C5DB272B114D46B09A71671D2F2BE"="C:\\Program Files\\Macromedia\\Flash
8\\en\\First Run\\ActionsPanel\\FlashLitel_1\\FlashLitel_1.xml"

[Software\\Microsoft\\Windows\\CurrentVersion\\Installer\\UserData\\S-1-5-18\\Compo
1221575865
"503C5DB272B114D46B09A71671D2F2BE"="C:\\Program Files\\Macromedia\\Flash
8\\Samples and Tutorials\\Tutorial Assets\\Creating Graphics\\Animation
Easing\\tween_finished fla"

[Software\\Microsoft\\Windows\\CurrentVersion\\Installer\\UserData\\S-1-5-18\\Compo
1221575864
"503C5DB272B114D46B09A71671D2F2BE"="C:\\Program Files\\Macromedia\\Flash
8\\Samples and Tutorials\\Samples\\ActionScript\\"

[Software\\Microsoft\\Windows\\CurrentVersion\\Installer\\UserData\\S-1-5-18\\Compo
```

```

1221575865
"503C5DB272B114D46B09A71671D2F2BE"="C:\\Program Files\\Macromedia\\Flash
8\\Samples and Tutorials\\Tutorial Assets\\Basic Tasks\\FlashBanner\\Part2\\"

[Software\\Microsoft\\Windows\\CurrentVersion\\Installer\\UserData\\S-1-5-18\\Compo
1221575864
"503C5DB272B114D46B09A71671D2F2BE"="C:\\Program Files\\Macromedia\\Flash
8\\en\\First Run\\Classes\\FP8\\System\\IME.as"

[Software\\Microsoft\\Windows\\CurrentVersion\\Installer\\UserData\\S-1-5-18\\Compo
1221575864
"503C5DB272B114D46B09A71671D2F2BE"="C:\\Program Files\\Macromedia\\Flash
8\\en\\Configuration\\Mobile\\Devices\\Nokia_6620\\Nokia_6620.png"

[Software\\Microsoft\\Windows\\CurrentVersion\\Installer\\UserData\\S-1-5-18\\Compo
1221575864
"503C5DB272B114D46B09A71671D2F2BE"="C:\\Program Files\\Macromedia\\Flash
8\\en\\Configuration\\Mobile\\Devices\\NEC_N901iC\\NEC_N901iC.png"

[Software\\Microsoft\\Windows\\CurrentVersion\\Installer\\UserData\\S-1-5-18\\Compo
1221575864
"503C5DB272B114D46B09A71671D2F2BE"="C:\\Program Files\\Macromedia\\Flash
8\\en\\Configuration\\Mobile\\Devices\\Fujitsu_F900iT\\Fujitsu_F900iT.png"

[Software\\Microsoft\\Windows\\CurrentVersion\\Installer\\UserData\\S-1-5-18\\Compo
1221575864
"503C5DB272B114D46B09A71671D2F2BE"="C:\\Program Files\\Macromedia\\Flash
8\\en\\Configuration\\Mobile\\Devices\\Sharp_SH506iC\\Sharp_SH506iC.png"

[Software\\Microsoft\\Windows\\CurrentVersion\\Installer\\UserData\\S-1-5-18\\Compo
1221575864
"503C5DB272B114D46B09A71671D2F2BE"="C:\\windows\\profiles\\All Users\\Application
Data\\Macromedia\\Flash
8\\en\\Configuration\\HelpPanel\\Help\\Tutorials\\start_files\\accessibility_start.

[Software\\Microsoft\\Windows\\CurrentVersion\\Installer\\UserData\\S-1-5-18\\Compo
1221575864
"503C5DB272B114D46B09A71671D2F2BE"="C:\\Program Files\\Macromedia\\Flash
8\\en\\Configuration\\Mobile\\Devices\\Sony-Ericsson_V800\\Sony-Ericsson_V800.png"

[Software\\Microsoft\\Windows\\CurrentVersion\\Installer\\UserData\\S-1-5-18\\Compo
1221575864
"503C5DB272B114D46B09A71671D2F2BE"="C:\\Program Files\\Macromedia\\Flash
8\\en\\First Run\\Classes\\mx\\controls\\Alert.as"

[Software\\Microsoft\\Windows\\CurrentVersion\\Installer\\UserData\\S-1-5-18\\Compo
1221575864
"503C5DB272B114D46B09A71671D2F2BE"="C:\\Program Files\\Macromedia\\Flash
8\\en\\Configuration\\Mobile\\Platforms\\FlashLite1_1\\FLiteClient.dll"

[Software\\Microsoft\\Windows\\CurrentVersion\\Installer\\UserData\\S-1-5-18\\Compo
1221575865
"503C5DB272B114D46B09A71671D2F2BE"="C:\\Program Files\\Macromedia\\Flash
8\\Samples and Tutorials\\Tutorial Assets\\cafe_townsend\\images\\image0.jpg"

[Software\\Microsoft\\Windows\\CurrentVersion\\Installer\\UserData\\S-1-5-18\\Compo
1221575865
"503C5DB272B114D46B09A71671D2F2BE"="C:\\Program Files\\Macromedia\\Flash
8\\Samples and
Tutorials\\Samples\\ExtendingFlash\\TraceBitmapPanel\\TraceBitmap fla"

[Software\\Microsoft\\Windows\\CurrentVersion\\Installer\\UserData\\S-1-5-18\\Compo
1221575864
"503C5DB272B114D46B09A71671D2F2BE"="C:\\windows\\profiles\\All Users\\Application
Data\\Macromedia\\Flash
8\\en\\Configuration\\HelpPanel\\Help\\Tutorials\\finished_files\\Drag.as"

[Software\\Microsoft\\Windows\\CurrentVersion\\Installer\\UserData\\S-1-5-18\\Compo

```

```
1221575864
"503C5DB272B114D46B09A71671D2F2BE"="C:\\Program Files\\Macromedia\\Flash
8\\Samples and Tutorials\\Samples\\ActionScript\\FlashType\\flashType fla"

[Software\\Microsoft\\Windows\\CurrentVersion\\Installer\\UserData\\S-1-5-18\\Compo
1221575864
"503C5DB272B114D46B09A71671D2F2BE"="C:\\Program Files\\Macromedia\\Flash
8\\en\\First Run\\External Libraries\\FLfile.dll"

[Software\\Microsoft\\Windows\\CurrentVersion\\Installer\\UserData\\S-1-5-18\\Compo
1221575864
"503C5DB272B114D46B09A71671D2F2BE"="C:\\windows\\profiles\\All Users\\Application
Data\\Macromedia\\Flash 8\\en\\Configuration\\"

[Software\\Microsoft\\Windows\\CurrentVersion\\Installer\\UserData\\S-1-5-18\\Compo
1221575864
"503C5DB272B114D46B09A71671D2F2BE"="C:\\Program Files\\Macromedia\\Flash
8\\Samples and Tutorials\\Samples\\ActionScript\\Filters\\Filters fla"

[Software\\Microsoft\\Windows\\CurrentVersion\\Installer\\UserData\\S-1-5-18\\Compo
1221575864
"503C5DB272B114D46B09A71671D2F2BE"="C:\\Program Files\\Macromedia\\Flash
8\\Samples and Tutorials\\Samples\\Behaviors\\"

[Software\\Microsoft\\Windows\\CurrentVersion\\Installer\\UserData\\S-1-5-18\\Compo
1221575864
"503C5DB272B114D46B09A71671D2F2BE"="C:\\windows\\profiles\\All Users\\Application
Data\\Macromedia\\Flash
8\\en\\Configuration\\HelpPanel\\Help\\FlashLiteDevelopersGuide\\images\\000_titlep

[Software\\Microsoft\\Windows\\CurrentVersion\\Installer\\UserData\\S-1-5-18\\Compo
1221575864
"503C5DB272B114D46B09A71671D2F2BE"="C:\\windows\\profiles\\All Users\\Application
Data\\Macromedia\\Flash
8\\en\\Configuration\\HelpPanel\\_sharedassets\\icons\\04lock_fill.gif"

[Software\\Microsoft\\Windows\\CurrentVersion\\Installer\\UserData\\S-1-5-18\\Compo
1221575850
"5BDC64552EC2B8940B95B5B38FF14CF1"="C:\\Program Files\\Macromedia\\Extension
Manager\\Resources.dll"

[Software\\Microsoft\\Windows\\CurrentVersion\\Installer\\UserData\\S-1-5-18\\Compo
1221575865
"503C5DB272B114D46B09A71671D2F2BE"="C:\\Program Files\\Macromedia\\Flash
8\\Samples and Tutorials\\Samples\\Components\\Jukebox\\images\\cover.jpg"

[Software\\Microsoft\\Windows\\CurrentVersion\\Installer\\UserData\\S-1-5-18\\Compo
1221575864
"503C5DB272B114D46B09A71671D2F2BE"="C:\\Program Files\\Macromedia\\Flash
8\\en\\First Run\\missfont.map"

[Software\\Microsoft\\Windows\\CurrentVersion\\Installer\\UserData\\S-1-5-18\\Compo
1221575864
"503C5DB272B114D46B09A71671D2F2BE"="C:\\Program Files\\Macromedia\\Flash
8\\en\\First Run\\Classes\\mx\\controls\\gridclasses\\DataGridColumn.as"

[Software\\Microsoft\\Windows\\CurrentVersion\\Installer\\UserData\\S-1-5-18\\Compo
1221575864
"503C5DB272B114D46B09A71671D2F2BE"="C:\\Program Files\\Macromedia\\Flash
8\\en\\First Run\\DataTypes\\Array.xml"

[Software\\Microsoft\\Windows\\CurrentVersion\\Installer\\UserData\\S-1-5-18\\Compo
1221575864
"503C5DB272B114D46B09A71671D2F2BE"="C:\\windows\\profiles\\All Users\\Application
Data\\Macromedia\\Flash
8\\en\\Configuration\\HelpPanel\\Help\\ComponentRef\\00003071.html"

[Software\\Microsoft\\Windows\\CurrentVersion\\Installer\\UserData\\S-1-5-18\\Compo
```

```

1221575864
"503C5DB272B114D46B09A71671D2F2BE"="C:\\Program Files\\Macromedia\\Flash
8\\Samples and Tutorials\\Samples\\ActionScript\\StageSize\\stagesize fla"

[Software\\Microsoft\\Windows\\CurrentVersion\\Installer\\UserData\\S-1-5-18\\Compo
1221575864
"503C5DB272B114D46B09A71671D2F2BE"="C:\\Program Files\\Macromedia\\Flash
8\\en\\Configuration\\Skins\\ArcticExternalAll.swf"

[Software\\Microsoft\\Windows\\CurrentVersion\\Installer\\UserData\\S-1-5-18\\Compo
1221575864
"503C5DB272B114D46B09A71671D2F2BE"="C:\\Program Files\\Macromedia\\Flash
8\\Samples and Tutorials\\Samples\\ActionScript\\Arrays\\array fla"

[Software\\Microsoft\\Windows\\CurrentVersion\\Installer\\UserData\\S-1-5-18\\Compo
1221575864
"503C5DB272B114D46B09A71671D2F2BE"="C:\\Program Files\\Macromedia\\Flash
8\\en\\First Run\\Classes\\mx\\controls\\streamingmedia\\config\\CuePoint.as"

[Software\\Microsoft\\Windows\\CurrentVersion\\Installer\\UserData\\S-1-5-18\\Compo
1221575864
"503C5DB272B114D46B09A71671D2F2BE"="C:\\Program Files\\Macromedia\\Flash 8\\en\\"

[Software\\Microsoft\\Windows\\CurrentVersion\\Installer\\UserData\\S-1-5-18\\Produ
1221575857
"FlashFLVComplete"=""
"ProgramFiles"="J^LK0e6qt9bXVeao\*QeJ7an-LafUi=KQ'xIO~FFu22,S7i5NdA\[d+vVt%6}1tPLVbX\[
"Shortcuts"="U{mIS-UNZ9q-lFbKPc86K`9DmBmP@=NF{-1{Np'LnQ)rvoeO`@nA(Z$$PHKy\\2FlashFLV

[Software\\Microsoft\\Windows\\CurrentVersion\\Installer\\UserData\\S-1-5-18\\Produ
1221575857
"AuthorizedCDFPrefix"=""
"Comments"="Thank you for choosing Macromedia."
"Contact"="Support and Training"
"DisplayName"="Macromedia Flash 8 Video Encoder"
"DisplayVersion"="1.00.0000"
"EstimatedSize"=dword:00000000
"HelpLink"="http://www.macromedia.com/go/flash/support"
"HelpTelephone"=""
"InstallDate"="20080916"
"InstallLocation"="C:\\Program Files\\Macromedia\\Flash 8 Video Encoder\\"
"InstallSource"="C:\\windows\\temp\\{2BD5C305-1B27-4D41-B690-7A61172D2FEB}\\\"
"Language"=dword:00000409
"LocalPackage"="C:\\windows\\Installer\\924d.msi"
"ModifyPath"=str(2):"MsiExec.exe /I{8BF2C401-02CE-424D-BC26-6C4F9FB446B6}"
"ProductID"="none"
"Publisher"="Macromedia"
"Readme"=""
"RegCompany"=""
"RegOwner"=""
"Size"=""
"UninstallString"=str(2):"MsiExec.exe /I{8BF2C401-02CE-424D-BC26-6C4F9FB446B6}"
"URLInfoAbout"="http://www.Macromedia.com"
"URLUpdateInfo"="http://www.macromedia.com/go/updates"
"Version"=dword:01000000
"VersionMajor"=dword:00000001
"VersionMinor"=dword:00000000
"WindowsInstaller"=dword:00000001

[Software\\Microsoft\\Windows\\CurrentVersion\\Installer\\UserData\\S-1-5-18\\Produ
1221575891
"Flash"="=vcp\_gw=i?}1f\(Cb{1ywgANL\_baJ2@UzH\)gMp4=8GZXv1jl&z@UYgSZ\$2wzpsR'`KGjg\[9.4\)A
"Flash_Plugin"=""

[Software\\Microsoft\\Windows\\CurrentVersion\\Installer\\UserData\\S-1-5-18\\Produ
1221575891
"AuthorizedCDFPrefix"=""
"Comments"="Thank you for choosing Macromedia."

```

```

"Contact"="Support and Training"
"DisplayName"="Macromedia Flash 8"
"DisplayVersion"="8.00.0000"
"EstimatedSize"=dword:00000000
"HelpLink"="http://www.macromedia.com/go/flash\_support"
"HelpTelephone"=""
"InstallDate"="20080916"
"InstallLocation"="C:\\Program Files\\Macromedia\\Flash 8\\"
"InstallSource"="C:\\windows\\Downloaded Installations\\Macromedia Flash 8\\"
"Language"=dword:00000409
"LocalPackage"="C:\\windows\\Installer\\1694.msi"
"ModifyPath"=str(2):"MsiExec.exe /I{2BD5C305-1B27-4D41-B690-7A61172D2FEB}"
"ProductID"="none"
"Publisher"="Macromedia"
"Readme"=""
"RegCompany"=""
"RegOwner"=""
"Size"=""
"UninstallString"=str(2):"MsiExec.exe /I{2BD5C305-1B27-4D41-B690-7A61172D2FEB}"
"URLInfoAbout"="http://www.macromedia.com"
"URLUpdateInfo"="http://www.macromedia.com/go/updates"
"Version"=dword:08000000
"VersionMajor"=dword:00000008
"VersionMinor"=dword:00000000
"WindowsInstaller"=dword:00000001

[Software\\Microsoft\\Windows\\CurrentVersion\\Installer\\UserData\\S-1-5-18\\Produ
1221575851
"ExtensionManagerComplete"=""
"ProgramFiles"="http://www.macromedia.com/go/updates"

[Software\\Microsoft\\Windows\\CurrentVersion\\Installer\\UserData\\S-1-5-18\\Produ
1221575851
"AuthorizedCDFPrefix"=""
"Comments"="Language: En"
"Contact"="Customer Support Department"
"DisplayName"="Macromedia Extension Manager"
"DisplayVersion"="1.7.240"
"EstimatedSize"=dword:00000000
"HelpLink"="http://www.macromedia.com/go/dreamweaver/support"
"HelpTelephone"=""
"InstallDate"="20080916"
"InstallLocation"="C:\\Program Files\\Macromedia\\Extension Manager\\"
"InstallSource"="C:\\windows\\temp\\{2BD5C305-1B27-4D41-B690-7A61172D2FEB}\\
"Language"=dword:00000409
"LocalPackage"="C:\\windows\\Installer\\7a56.msi"
"ModifyPath"=str(2):"MsiExec.exe /I{5546CDB5-2CE2-498B-B059-5B3BF81FC41F}"
"ProductID"="none"
"Publisher"="Macromedia, Inc."
"Readme"=""
"RegCompany"=""
"RegOwner"=""
"Size"=""
"UninstallString"=str(2):"MsiExec.exe /I{5546CDB5-2CE2-498B-B059-5B3BF81FC41F}"
"URLInfoAbout"="http://www.macromedia.com"
"URLUpdateInfo"="http://www.macromedia.com/go/dreamweaver"
"Version"=dword:010700f0
"VersionMajor"=dword:00000001
"VersionMinor"=dword:00000007
"WindowsInstaller"=dword:00000001

[Software\\Microsoft\\Windows\\CurrentVersion\\Installer\\UserData\\S-1-5-4\\Compon
1221576813
"2D839FAAAF0861D4596AC5B3670EC49F"="C:\\windows\\Fonts\\"

[Software\\Microsoft\\Windows\\CurrentVersion\\Installer\\UserData\\S-1-5-4\\Compon
1221576813
"2D839FAAAF0861D4596AC5B3670EC49F"="c:\\micrelec\\sym_electronic\\Algorigramme\\Act

```



ombr\xe9 1.xsy"

[Software\\Microsoft\\Windows\\CurrentVersion\\Installer\\UserData\\S-1-5-4\\Compon  
1221576813  
"2D839FAAAF0861D4596AC5B3670EC49F"="c:\\micrelec\\sym\_electrotech1\\Hydraulique ( Chauffage )\\Antiretour.xsy"

[Software\\Microsoft\\Windows\\CurrentVersion\\Installer\\UserData\\S-1-5-4\\Compon  
1221576814  
"2D839FAAAF0861D4596AC5B3670EC49F"="c:\\micrelec\\sym\_electrotech\\WAGO 750 bornes  
sp\\x00e9ciales\\750-600.xsy"

[Software\\Microsoft\\Windows\\CurrentVersion\\Installer\\UserData\\S-1-5-4\\Compon  
1221576813  
"2D839FAAAF0861D4596AC5B3670EC49F"="c:\\micrelec\\sym\_electronic\\Tube\\12AT7\_AH.xs

[Software\\Microsoft\\Windows\\CurrentVersion\\Installer\\UserData\\S-1-5-4\\Compon  
1221576814  
"2D839FAAAF0861D4596AC5B3670EC49F"="c:\\micrelec\\sym\_electrotech\\Terre\\Barette  
de terre.xsy"

[Software\\Microsoft\\Windows\\CurrentVersion\\Installer\\UserData\\S-1-5-4\\Compon  
1221576813  
"2D839FAAAF0861D4596AC5B3670EC49F"="c:\\micrelec\\sym\_electrotech\\Eclairage\\Tube  
Fluo.xsy"

[Software\\Microsoft\\Windows\\CurrentVersion\\Installer\\UserData\\S-1-5-4\\Compon  
1221576813  
"2D839FAAAF0861D4596AC5B3670EC49F"="c:\\micrelec\\sym\_electronic\\Interrupteur\\Bou  
Poussoir NC.xsy"

[Software\\Microsoft\\Windows\\CurrentVersion\\Installer\\UserData\\S-1-5-4\\Compon  
1221576813  
"2D839FAAAF0861D4596AC5B3670EC49F"="c:\\micrelec\\sym\_electrotech\\Elec  
G\\xe9n\\xe9ral\\1 - Interrupteur.xsy"

[Software\\Microsoft\\Windows\\CurrentVersion\\Installer\\UserData\\S-1-5-4\\Compon  
1221576814  
"2D839FAAAF0861D4596AC5B3670EC49F"="c:\\micrelec\\sym\_electrotech\\Type de  
courant\\1 Ph + N.xsy"

[Software\\Microsoft\\Windows\\CurrentVersion\\Installer\\UserData\\S-1-5-4\\Compon  
1221576813  
"2D839FAAAF0861D4596AC5B3670EC49F"="c:\\micrelec\\sym\_electronic\\Sch\\xe9ma -  
Logique US\\2AND.xsy"

[Software\\Microsoft\\Windows\\CurrentVersion\\Installer\\UserData\\S-1-5-4\\Compon  
1221576813  
"2D839FAAAF0861D4596AC5B3670EC49F"="c:\\micrelec\\sym\_electrotech\\Elec  
Architectural\\Bloc \\x00e9clairage de secours.xsy"

[Software\\Microsoft\\Windows\\CurrentVersion\\Installer\\UserData\\S-1-5-4\\Compon  
1221576813  
"2D839FAAAF0861D4596AC5B3670EC49F"="c:\\micrelec\\sym\_electrotech\\Actionneur et  
verrouillage\\Verrouillage m\\x00e9canique bas.xsy"

[Software\\Microsoft\\Windows\\CurrentVersion\\Installer\\UserData\\S-1-5-4\\Compon  
1221576813  
"2D839FAAAF0861D4596AC5B3670EC49F"="c:\\micrelec\\sym\_electrotech\\Filtres\\Diode  
roue libre K moins.xsy"

[Software\\Microsoft\\Windows\\CurrentVersion\\Installer\\UserData\\S-1-5-4\\Compon  
1221576813  
"2D839FAAAF0861D4596AC5B3670EC49F"="c:\\micrelec\\sym\_electrotech1\\==  
C\\x00e2bleBrins-G\\1 - Brins + C\\x00e2ble.xsy"

[Software\\Microsoft\\Windows\\CurrentVersion\\Installer\\UserData\\S-1-5-4\\Compon  
1221576813

"2D839FAAAF0861D4596AC5B3670EC49F"="c:\\micrelec\\sym\_electronic\\R\\xe9gulateur\\78  
[Software\\Microsoft\\Windows\\CurrentVersion\\Installer\\UserData\\S-1-5-4\\Compon  
1221576813  
"2D839FAAAF0861D4596AC5B3670EC49F"="c:\\micrelec\\sym\_electronic\\WinEcad -  
Fonction V\\XABSRV.xsy"

[Software\\Microsoft\\Windows\\CurrentVersion\\Installer\\UserData\\S-1-5-4\\Compon  
1221576813  
"2D839FAAAF0861D4596AC5B3670EC49F"="c:\\micrelec\\sym\_electronic\\WinEcad -  
Diode\\100c.xsy"

[Software\\Microsoft\\Windows\\CurrentVersion\\Installer\\UserData\\S-1-5-4\\Compon  
1221576813  
"2D839FAAAF0861D4596AC5B3670EC49F"="c:\\micrelec\\sym\_electronic\\Circuit -  
Boitier\\Ca3161.xsy"

[Software\\Microsoft\\Windows\\CurrentVersion\\Installer\\UserData\\S-1-5-4\\Compon  
1221576813  
"2D839FAAAF0861D4596AC5B3670EC49F"="c:\\micrelec\\sym\_electronic\\Transformateur\\T  
10 sp.xsy"

[Software\\Microsoft\\Windows\\CurrentVersion\\Installer\\UserData\\S-1-5-4\\Compon  
1221576813  
"2D839FAAAF0861D4596AC5B3670EC49F"="c:\\micrelec\\sym\_electrotech\\Bornier\\BORNIER

[Software\\Microsoft\\Windows\\CurrentVersion\\Installer\\UserData\\S-1-5-4\\Compon  
1221576814  
"2D839FAAAF0861D4596AC5B3670EC49F"="c:\\micrelec\\sym\_electrotech\\Moteur Courant  
Continu\\Moteur CC 2 bornes.xsy"

[Software\\Microsoft\\Windows\\CurrentVersion\\Installer\\UserData\\S-1-5-4\\Compon  
1221576813  
"2D839FAAAF0861D4596AC5B3670EC49F"="c:\\micrelec\\sym\_electronic\\Circuit -  
HCMOS\\7406.xsy"

[Software\\Microsoft\\Windows\\CurrentVersion\\Installer\\UserData\\S-1-5-4\\Compon  
1221576814  
"2D839FAAAF0861D4596AC5B3670EC49F"="c:\\micrelec\\sym\_electrotech\\Opto\\Led.xsy"

[Software\\Microsoft\\Windows\\CurrentVersion\\Installer\\UserData\\S-1-5-4\\Compon  
1221576813  
"2D839FAAAF0861D4596AC5B3670EC49F"="c:\\micrelec\\sym\_electrotech\\Contr\\xf4le\\Con  
permanent Isolement.xsy"

[Software\\Microsoft\\Windows\\CurrentVersion\\Installer\\UserData\\S-1-5-4\\Compon  
1221576813  
"2D839FAAAF0861D4596AC5B3670EC49F"="c:\\micrelec\\exewtwh\\XRelais.exe"

[Software\\Microsoft\\Windows\\CurrentVersion\\Installer\\UserData\\S-1-5-4\\Compon  
1221576814  
"2D839FAAAF0861D4596AC5B3670EC49F"="c:\\micrelec\\sym\_electrotech\\WAGO 750  
entr\\x00e9es digitales\\750-400.xsy"

[Software\\Microsoft\\Windows\\CurrentVersion\\Installer\\UserData\\S-1-5-4\\Compon  
1221575863  
"2367501907ACC3146B82D2C3BDBB09B6"="C:\\windows\\system32\\Macromed\\Flash\\NPSWF32

[Software\\Microsoft\\Windows\\CurrentVersion\\Installer\\UserData\\S-1-5-4\\Compon  
1221576814  
"2D839FAAAF0861D4596AC5B3670EC49F"="c:\\micrelec\\sym\_electrotech\\Unifilaire -  
Transformateur\\Autotransformateur couplage \\xe9toile.xsy"

[Software\\Microsoft\\Windows\\CurrentVersion\\Installer\\UserData\\S-1-5-4\\Compon  
1221576814  
"2D839FAAAF0861D4596AC5B3670EC49F"="c:\\micrelec\\sym\_electrotech\\Integral  
32\\Integral32.xsy"

```
[Software\\Microsoft\\Windows\\CurrentVersion\\Installer\\UserData\\S-1-5-4\\Compon
1221576814
"2D839FAAAF0861D4596AC5B3670EC49F"="c:\\microlec\\sym_electrotech\\Siemens
IHM\\V_6AV3 607 1JC3 0AX1.xsy"

[Software\\Microsoft\\Windows\\CurrentVersion\\Installer\\UserData\\S-1-5-4\\Compon
1221576813
"2D839FAAAF0861D4596AC5B3670EC49F"="c:\\microlec\\sym_electronic\\HF -
Ampli\\ERA1.xsy"

[Software\\Microsoft\\Windows\\CurrentVersion\\Installer\\UserData\\S-1-5-4\\Compon
1221576813
"2D839FAAAF0861D4596AC5B3670EC49F"="c:\\microlec\\sym_electronic\\Bobine\\Bobine
double 1.xsy"

[Software\\Microsoft\\Windows\\CurrentVersion\\Installer\\UserData\\S-1-5-4\\Compon
1221576813
"2D839FAAAF0861D4596AC5B3670EC49F"="c:\\microlec\\sym_electronic\\Circuit -
Autres\\AD5262.xsy"

[Software\\Microsoft\\Windows\\CurrentVersion\\Installer\\UserData\\S-1-5-4\\Compon
1221576813
"2D839FAAAF0861D4596AC5B3670EC49F"="c:\\microlec\\sym_electrotech1\\== PLC TSX
37-Alim\\ALIM_TSX_ABE7CPA01.xsy"

[Software\\Microsoft\\Windows\\CurrentVersion\\Installer\\UserData\\S-1-5-4\\Compon
1221576813
"2D839FAAAF0861D4596AC5B3670EC49F"="c:\\microlec\\sym_electrotech\\Communication\\M
ETIC 133-100.xsy"

[Software\\Microsoft\\Windows\\CurrentVersion\\Installer\\UserData\\S-1-5-4\\Compon
1221576813
"2D839FAAAF0861D4596AC5B3670EC49F"="c:\\microlec\\sym_electrotech1\\==
Etiquettes\\Etiquette diam 22.xsy"

[Software\\Microsoft\\Windows\\CurrentVersion\\Installer\\UserData\\S-1-5-4\\Compon
1221576814
"2D839FAAAF0861D4596AC5B3670EC49F"="c:\\microlec\\sym_electrotech\\Siemens
Variateurs\\MM420 5KWxsy.xsy"

[Software\\Microsoft\\Windows\\CurrentVersion\\Installer\\UserData\\S-1-5-4\\Compon
1221576813
"2D839FAAAF0861D4596AC5B3670EC49F"="c:\\microlec\\sym_electrotech\\Contacteur
Puissance\\Bloc association GV2AF03.xsy"

[Software\\Microsoft\\Windows\\CurrentVersion\\Installer\\UserData\\S-1-5-4\\Compon
1221576813
"2D839FAAAF0861D4596AC5B3670EC49F"="c:\\microlec\\exewtwh\\ZipDll.dll"

[Software\\Microsoft\\Windows\\CurrentVersion\\Installer\\UserData\\S-1-5-4\\Compon
1221576813
"2D839FAAAF0861D4596AC5B3670EC49F"="c:\\microlec\\sym_electrotech1\\== Schneider
Carte Entrees\\V_TSYDEY16FK.xsy"

[Software\\Microsoft\\Windows\\CurrentVersion\\Installer\\UserData\\S-1-5-4\\Compon
1221576813
"2D839FAAAF0861D4596AC5B3670EC49F"="c:\\microlec\\sym_electronic\\Diode\\BAV99_norm

[Software\\Microsoft\\Windows\\CurrentVersion\\Installer\\UserData\\S-1-5-4\\Compon
1221576814
"2D839FAAAF0861D4596AC5B3670EC49F"="c:\\microlec\\sym_electrotech\\WAGO 750
sorties analogiques\\750-554.xsy"

[Software\\Microsoft\\Windows\\CurrentVersion\\Installer\\UserData\\S-1-5-4\\Compon
1221576813
"2D839FAAAF0861D4596AC5B3670EC49F"="c:\\microlec\\sym_electronic\\WinEcad -
FET\\2n2608.xsy"
```

```
[Software\\Microsoft\\Windows\\CurrentVersion\\Installer\\UserData\\S-1-5-4\\Compon
1221576813
"2D839FAAAF0861D4596AC5B3670EC49F"="c:\\microlec\\sym_electrotech\\Disjoncteurs
C60a\\BI.xsy"

[Software\\Microsoft\\Windows\\CurrentVersion\\Installer\\UserData\\S-1-5-4\\Compon
1221576813
"2D839FAAAF0861D4596AC5B3670EC49F"="c:\\microlec\\sym_electrotech\\Contact
thermique\\Thermique NC.xsy"

[Software\\Microsoft\\Windows\\CurrentVersion\\Installer\\UserData\\S-1-5-4\\Compon
1221576813
"2D839FAAAF0861D4596AC5B3670EC49F"="c:\\microlec\\sym_electrotech1\\== Contacteur
Puissance\\Sch_LC1D09-12.xsy"

[Software\\Microsoft\\Windows\\CurrentVersion\\Installer\\UserData\\S-1-5-4\\Compon
1221576813
"2D839FAAAF0861D4596AC5B3670EC49F"="c:\\microlec\\sym_electronic\\WinEcad - Mixte
Logique\\4001.xsy"

[Software\\Microsoft\\Windows\\CurrentVersion\\Installer\\UserData\\S-1-5-4\\Compon
1221576813
"2D839FAAAF0861D4596AC5B3670EC49F"="c:\\microlec\\sym_electronic\\Capteur\\Capteur
LM35.xsy"

[Software\\Microsoft\\Windows\\CurrentVersion\\Installer\\UserData\\S-1-5-4\\Compon
1221576814
"2D839FAAAF0861D4596AC5B3670EC49F"="c:\\microlec\\sym_electrotech\\Transfo\\LEG_466

[Software\\Microsoft\\Windows\\CurrentVersion\\Installer\\UserData\\S-1-5-4\\Compon
1221576813
"2D839FAAAF0861D4596AC5B3670EC49F"="c:\\microlec\\sym_electrotech1\\==
Detecteur\\Detecteur boucle bircher.xsy"

[Software\\Microsoft\\Windows\\CurrentVersion\\Installer\\UserData\\S-1-5-4\\Compon
1221576813
"2D839FAAAF0861D4596AC5B3670EC49F"="c:\\microlec\\exewtwh\\xsymbole.exe"

[Software\\Microsoft\\Windows\\CurrentVersion\\Installer\\UserData\\S-1-5-4\\Compon
1221576813
"2D839FAAAF0861D4596AC5B3670EC49F"="c:\\microlec\\sym_electrotech\\Climatiseur\\CV

[Software\\Microsoft\\Windows\\CurrentVersion\\Installer\\UserData\\S-1-5-4\\Compon
1221576813
"2D839FAAAF0861D4596AC5B3670EC49F"="c:\\microlec\\sym_electronic\\Circuit -
TTL\\47LS637.xsy"

[Software\\Microsoft\\Windows\\CurrentVersion\\Installer\\UserData\\S-1-5-4\\Compon
1221576813
"2D839FAAAF0861D4596AC5B3670EC49F"="c:\\microlec\\sym_electrotech\\--- M
Bobine\\Bobine A1-A2.xsy"

[Software\\Microsoft\\Windows\\CurrentVersion\\Installer\\UserData\\S-1-5-4\\Compon
1221576813
"2D839FAAAF0861D4596AC5B3670EC49F"="c:\\microlec\\sym_electronic\\Sch\\xe9ma -
Spice\\74LS04 inverseur.xsy"

[Software\\Microsoft\\Windows\\CurrentVersion\\Installer\\UserData\\S-1-5-4\\Compon
1221576813
"2D839FAAAF0861D4596AC5B3670EC49F"="c:\\microlec\\sym_electronic\\Circuit - CNA -
CAN\\Ad7537 cna 8 bits.xsy"

[Software\\Microsoft\\Windows\\CurrentVersion\\Installer\\UserData\\S-1-5-4\\Compon
1221576813
"2D839FAAAF0861D4596AC5B3670EC49F"="c:\\microlec\\sym_electronic\\Condensateur\\Con
1.xsy"

[Software\\Microsoft\\Windows\\CurrentVersion\\Installer\\UserData\\S-1-5-4\\Compon
```

```

1221576813
"2D839FAAAF0861D4596AC5B3670EC49F"="c:\\microlec\\sym_electronic\\Circuit -
M\\xe9moire\\2114 m\\xe9moire.xsy"

[Software\\Microsoft\\Windows\\CurrentVersion\\Installer\\UserData\\S-1-5-4\\Compon
1221576814
"2D839FAAAF0861D4596AC5B3670EC49F"="c:\\microlec\\sym_electrotech\\Siemens Carte
Entrees\\16E_6ES7 321 BH02 0AA0.xsy"

[Software\\Microsoft\\Windows\\CurrentVersion\\Installer\\UserData\\S-1-5-4\\Compon
1221576813
"2D839FAAAF0861D4596AC5B3670EC49F"="c:\\microlec\\sym_electronic\\Circuit -
Informatique\\6809 microprocesseur 8 bits.xsy"

[Software\\Microsoft\\Windows\\CurrentVersion\\Installer\\UserData\\S-1-5-4\\Compon
1221576813
"2D839FAAAF0861D4596AC5B3670EC49F"="c:\\microlec\\sym_electrotech1\\Hydraulique (
Froid )\\Balance.xsy"

[Software\\Microsoft\\Windows\\CurrentVersion\\Installer\\UserData\\S-1-5-4\\Compon
1221576813
"2D839FAAAF0861D4596AC5B3670EC49F"="c:\\microlec\\"

[Software\\Microsoft\\Windows\\CurrentVersion\\Installer\\UserData\\S-1-5-4\\Compon
1221576813
"2D839FAAAF0861D4596AC5B3670EC49F"="c:\\microlec\\Aide\\"

[Software\\Microsoft\\Windows\\CurrentVersion\\Installer\\UserData\\S-1-5-4\\Compon
1221576813
"2D839FAAAF0861D4596AC5B3670EC49F"="c:\\microlec\\sym_electrotech1\\==
Alimentation\\Alimentation automate TSX57.xsy"

[Software\\Microsoft\\Windows\\CurrentVersion\\Installer\\UserData\\S-1-5-4\\Compon
1221576813
"2D839FAAAF0861D4596AC5B3670EC49F"="c:\\microlec\\sym_electrotech1\\== PLC TSX
17\\TSX17.xsy"

[Software\\Microsoft\\Windows\\CurrentVersion\\Installer\\UserData\\S-1-5-4\\Compon
1221576813
"2D839FAAAF0861D4596AC5B3670EC49F"="c:\\microlec\\sym_electrotech1\\==
Borne\\Borne 5mm 90\\xb0.xsy"

[Software\\Microsoft\\Windows\\CurrentVersion\\Installer\\UserData\\S-1-5-4\\Compon
1221576813
"2D839FAAAF0861D4596AC5B3670EC49F"="c:\\microlec\\sym_electrotech\\Electrovanne\\Ci
antiparasite electrovanne.xsy"

[Software\\Microsoft\\Windows\\CurrentVersion\\Installer\\UserData\\S-1-5-4\\Compon
1221576813
"2D839FAAAF0861D4596AC5B3670EC49F"="c:\\microlec\\sym_electronic\\WinEcad -
Sonde\\Condition initiale.xsy"

[Software\\Microsoft\\Windows\\CurrentVersion\\Installer\\UserData\\S-1-5-4\\Compon
1221576813
"2D839FAAAF0861D4596AC5B3670EC49F"="c:\\microlec\\sym_electrotech1\\== Schneider
Alim-Automates\\V_TSYPsy1610M.xsy"

[Software\\Microsoft\\Windows\\CurrentVersion\\Installer\\UserData\\S-1-5-4\\Compon
1221576814
"2D839FAAAF0861D4596AC5B3670EC49F"="c:\\microlec\\sym_electrotech\\Repartiteur\\ASB

[Software\\Microsoft\\Windows\\CurrentVersion\\Installer\\UserData\\S-1-5-4\\Compon
1221576813
"2D839FAAAF0861D4596AC5B3670EC49F"="c:\\microlec\\sym_electronic\\Optique\\6N138.xs

[Software\\Microsoft\\Windows\\CurrentVersion\\Installer\\UserData\\S-1-5-4\\Compon
1221576814
"2D839FAAAF0861D4596AC5B3670EC49F"="c:\\microlec\\sym_electrotech\\Schneider

```

Variateurs\\ATV 28HU 29N4.xsy"

[Software\\Microsoft\\Windows\\CurrentVersion\\Installer\\UserData\\S-1-5-4\\Compon  
1221576813  
"2D839FAAAF0861D4596AC5B3670EC49F"="c:\\micrelec\\sym\_electronic\\Connecteur -  
Point E\_S\\Entree.xsy"

[Software\\Microsoft\\Windows\\CurrentVersion\\Installer\\UserData\\S-1-5-4\\Compon  
1221576813  
"2D839FAAAF0861D4596AC5B3670EC49F"="c:\\micrelec\\sym\_electrotech1\\== PLC TSX  
37-CPU\\Tsx 37 10.xsy"

[Software\\Microsoft\\Windows\\CurrentVersion\\Installer\\UserData\\S-1-5-4\\Compon  
1221576814  
"2D839FAAAF0861D4596AC5B3670EC49F"="c:\\micrelec\\sym\_electrotech\\Transformateur\\  
mono.xsy"

[Software\\Microsoft\\Windows\\CurrentVersion\\Installer\\UserData\\S-1-5-4\\Compon  
1221576813  
"2D839FAAAF0861D4596AC5B3670EC49F"="c:\\micrelec\\sym\_electrotech\\Detecteur\\BARRA  
2 FILS.xsy"

[Software\\Microsoft\\Windows\\CurrentVersion\\Installer\\UserData\\S-1-5-4\\Compon  
1221576813  
"2D839FAAAF0861D4596AC5B3670EC49F"="c:\\micrelec\\sym\_electrotech1\\==  
Armoires\\Legrand\_1800x600.xsy"

[Software\\Microsoft\\Windows\\CurrentVersion\\Installer\\UserData\\S-1-5-4\\Compon  
1221576813  
"2D839FAAAF0861D4596AC5B3670EC49F"="c:\\micrelec\\sym\_electrotech\\Automate  
Siemens\\Api cpu siemens.xsy"

[Software\\Microsoft\\Windows\\CurrentVersion\\Installer\\UserData\\S-1-5-4\\Compon  
1221576813  
"2D839FAAAF0861D4596AC5B3670EC49F"="c:\\micrelec\\xr-schema\\Architecture\\"

[Software\\Microsoft\\Windows\\CurrentVersion\\Installer\\UserData\\S-1-5-4\\Compon  
1221576814  
"2D839FAAAF0861D4596AC5B3670EC49F"="c:\\micrelec\\sym\_electrotech\\Instruments de  
mesure\\Amp\\xe8rem\\xe8tre.xsy"

[Software\\Microsoft\\Windows\\CurrentVersion\\Installer\\UserData\\S-1-5-4\\Compon  
1221576813  
"2D839FAAAF0861D4596AC5B3670EC49F"="c:\\micrelec\\sym\_electrotech1\\==  
Divers\\Camera de temperature.xsy"

[Software\\Microsoft\\Windows\\CurrentVersion\\Installer\\UserData\\S-1-5-4\\Compon  
1221576813  
"2D839FAAAF0861D4596AC5B3670EC49F"="c:\\micrelec\\sym\_electrotech1\\Automobile\\Ali  
synergie.xsy"

[Software\\Microsoft\\Windows\\CurrentVersion\\Installer\\UserData\\S-1-5-4\\Compon  
1221576814  
"2D839FAAAF0861D4596AC5B3670EC49F"="c:\\micrelec\\sym\_electrotech\\Verrou  
Porte\\SCH\_XCS-A701.xsy"

[Software\\Microsoft\\Windows\\CurrentVersion\\Installer\\UserData\\S-1-5-4\\Compon  
1221576813  
"2D839FAAAF0861D4596AC5B3670EC49F"="c:\\micrelec\\sym\_electrotech\\Borne  
point\\Borne 4 bas POINT.xsy"

[Software\\Microsoft\\Windows\\CurrentVersion\\Installer\\UserData\\S-1-5-4\\Compon  
1221576814  
"2D839FAAAF0861D4596AC5B3670EC49F"="c:\\micrelec\\sym\_electrotech\\Schneider  
CPU\\Emplacement libre 2 Modules TSX37.xsy"

[Software\\Microsoft\\Windows\\CurrentVersion\\Installer\\UserData\\S-1-5-4\\Compon  
1221576813

```
"2D839FAAAF0861D4596AC5B3670EC49F"="c:\\microlec\\sym_electrotech1\\Gaz\\Br\\xfbleur
jet.xsy"
```

```
[Software\\Microsoft\\Windows\\CurrentVersion\\Installer\\UserData\\S-1-5-4\\Compon
1221576813
"2D839FAAAF0861D4596AC5B3670EC49F"="c:\\microlec\\sym_electronic\\Circuit - TTL
us\\4000 us.xsy"
```

```
[Software\\Microsoft\\Windows\\CurrentVersion\\Installer\\UserData\\S-1-5-4\\Compon
1221576813
"2D839FAAAF0861D4596AC5B3670EC49F"="c:\\microlec\\sym_electrotech\\Compteur\\Cpt
Horaire.xsy"
```

```
[Software\\Microsoft\\Windows\\CurrentVersion\\Installer\\UserData\\S-1-5-4\\Compon
1221576813
"2D839FAAAF0861D4596AC5B3670EC49F"="c:\\microlec\\sym_electrotech\\Electrofrein\\Ce
frein .xsy"
```

```
[Software\\Microsoft\\Windows\\CurrentVersion\\Installer\\UserData\\S-1-5-4\\Compon
1221576814
"2D839FAAAF0861D4596AC5B3670EC49F"="c:\\microlec\\sym_electrotech\\Siemens
R\\xe9seau\\6ES7 1944 CB00 0AA0 Entree.xsy"
```

```
[Software\\Microsoft\\Windows\\CurrentVersion\\Installer\\UserData\\S-1-5-4\\Compon
1221576813
"2D839FAAAF0861D4596AC5B3670EC49F"="c:\\microlec\\sym_electrotech1\\== Schneider
CPU\\V_TSXP57253M.xsy"
```

```
[Software\\Microsoft\\Windows\\CurrentVersion\\Installer\\UserData\\S-1-5-4\\Compon
1221576814
"2D839FAAAF0861D4596AC5B3670EC49F"="c:\\microlec\\sym_electrotech\\Variateur
Eurotherm 690 +\\Bornier commande gros.xsy"
```

```
[Software\\Microsoft\\Windows\\CurrentVersion\\Installer\\UserData\\S-1-5-4\\Compon
1221576813
"2D839FAAAF0861D4596AC5B3670EC49F"="c:\\microlec\\sym_electrotech1\\== Variateur
AC\\ATV08(1).xsy"
```

```
[Software\\Microsoft\\Windows\\CurrentVersion\\Installer\\UserData\\S-1-5-4\\Compon
1221576813
"2D839FAAAF0861D4596AC5B3670EC49F"="c:\\microlec\\xr-schema\\"
```

```
[Software\\Microsoft\\Windows\\CurrentVersion\\Installer\\UserData\\S-1-5-4\\Compon
1221576813
"2D839FAAAF0861D4596AC5B3670EC49F"="c:\\microlec\\sym_electrotech\\Automate Allen
Bradley\\1746-HSCE.xsy"
```

```
[Software\\Microsoft\\Windows\\CurrentVersion\\Installer\\UserData\\S-1-5-4\\Compon
1221576813
"2D839FAAAF0861D4596AC5B3670EC49F"="c:\\microlec\\sym_electrotech\\--- M
Relais\\Relais 3 NO-2 NC.xsy"
```

```
[Software\\Microsoft\\Windows\\CurrentVersion\\Installer\\UserData\\S-1-5-4\\Compon
1221576813
"2D839FAAAF0861D4596AC5B3670EC49F"="c:\\microlec\\sym_electrotech1\\==
Contacteur\\Contacteur(2).xsy"
```

```
[Software\\Microsoft\\Windows\\CurrentVersion\\Installer\\UserData\\S-1-5-4\\Compon
1221576813
"2D839FAAAF0861D4596AC5B3670EC49F"="c:\\microlec\\sym_electronic\\WinEcad -
G\\xe9n\\xe9rique\\B (Src d\\xe9p de courant ).xsy"
```

```
[Software\\Microsoft\\Windows\\CurrentVersion\\Installer\\UserData\\S-1-5-4\\Compon
1221576813
"2D839FAAAF0861D4596AC5B3670EC49F"="c:\\microlec\\sym_electronic\\HF - Ligne
accord\\Ligne 1 A Croix.xsy"
```

```
[Software\\Microsoft\\Windows\\CurrentVersion\\Installer\\UserData\\S-1-5-4\\Compon
```

1221576813

"2D839FAAAF0861D4596AC5B3670EC49F"="c:\\microlec\\sym\_electrotech\\Capteur\\Came NC.xsy"

[Software\\Microsoft\\Windows\\CurrentVersion\\Installer\\UserData\\S-1-5-4\\Compon  
1221576813

"2D839FAAAF0861D4596AC5B3670EC49F"="c:\\microlec\\sym\_electronic\\Connecteur - Mil\\Connecteur MS3470W10-6SN.xsy"

[Software\\Microsoft\\Windows\\CurrentVersion\\Installer\\UserData\\S-1-5-4\\Compon  
1221576814

"2D839FAAAF0861D4596AC5B3670EC49F"="c:\\microlec\\sym\_electrotech\\Interrupteur\\In sectionneur bi.xsy"

[Software\\Microsoft\\Windows\\CurrentVersion\\Installer\\UserData\\S-1-5-4\\Compon  
1221576813

"2D839FAAAF0861D4596AC5B3670EC49F"="c:\\microlec\\sym\_electrotech1\\== C\\x00e2bleBrins-D\\1 - Brins + C\\x00e2ble.xsy"

[Software\\Microsoft\\Windows\\CurrentVersion\\Installer\\UserData\\S-1-5-4\\Compon  
1221576813

"2D839FAAAF0861D4596AC5B3670EC49F"="c:\\microlec\\sym\_electrotech\\Alarme\\Centrale alarme incendie type 1.xsy"

[Software\\Microsoft\\Windows\\CurrentVersion\\Installer\\UserData\\S-1-5-4\\Compon  
1221576813

"2D839FAAAF0861D4596AC5B3670EC49F"="c:\\microlec\\sym\_electrotech\\BP & Commut & Voyant\\AU tourner D\\xe9verouiller.xsy"

[Software\\Microsoft\\Windows\\CurrentVersion\\Installer\\UserData\\S-1-5-4\\Compon  
1221576813

"2D839FAAAF0861D4596AC5B3670EC49F"="c:\\microlec\\sym\_electronic\\Sch\\xe9ma - Mesure\\Amp. continu H.xsy"

[Software\\Microsoft\\Windows\\CurrentVersion\\Installer\\UserData\\S-1-5-4\\Compon  
1221576813

"2D839FAAAF0861D4596AC5B3670EC49F"="c:\\microlec\\Aide\\CAO\_Assoc.chm"

[Software\\Microsoft\\Windows\\CurrentVersion\\Installer\\UserData\\S-1-5-4\\Compon  
1221576813

"2D839FAAAF0861D4596AC5B3670EC49F"="c:\\microlec\\sym\_electronic\\Ligne\\Ligne \\xb5 Strip.xsy"

[Software\\Microsoft\\Windows\\CurrentVersion\\Installer\\UserData\\S-1-5-4\\Compon  
1221576813

"2D839FAAAF0861D4596AC5B3670EC49F"="c:\\microlec\\sym\_electronic\\Relais\\A000.xsy"

[Software\\Microsoft\\Windows\\CurrentVersion\\Installer\\UserData\\S-1-5-4\\Compon  
1221576813

"2D839FAAAF0861D4596AC5B3670EC49F"="c:\\microlec\\sym\_electrotech1\\== Siemens Carte Sorties\\V\_16S\_6ES7 322-1BH01-0AA0.xsy"

[Software\\Microsoft\\Windows\\CurrentVersion\\Installer\\UserData\\S-1-5-4\\Compon  
1221576813

"2D839FAAAF0861D4596AC5B3670EC49F"="c:\\microlec\\sym\_electrotech\\--- X Disjoncteur\\Disj Diff\\xe9rentiel PN.xsy"

[Software\\Microsoft\\Windows\\CurrentVersion\\Installer\\UserData\\S-1-5-4\\Compon  
1221576814

"2D839FAAAF0861D4596AC5B3670EC49F"="c:\\microlec\\sym\_electrotech\\WAGO 750 entr\\x00e9es analogiques\\750-452.xsy"

[Software\\Microsoft\\Windows\\CurrentVersion\\Installer\\UserData\\S-1-5-4\\Compon  
1221576813

"2D839FAAAF0861D4596AC5B3670EC49F"="c:\\microlec\\sym\_electrotech\\Contacteur\\Cont

[Software\\Microsoft\\Windows\\CurrentVersion\\Installer\\UserData\\S-1-5-4\\Compon  
1221576813



```
"2D839FAAAF0861D4596AC5B3670EC49F"="c:\\micrelec\\sym_electrotech\\Froid\\Balance.x
[Software\\Microsoft\\Windows\\CurrentVersion\\Installer\\UserData\\S-1-5-4\\Compon
1221576813
"2D839FAAAF0861D4596AC5B3670EC49F"="c:\\micrelec\\sym_electrotech\\Capteur de
pressions\\SP.xsy"

[Software\\Microsoft\\Windows\\CurrentVersion\\Installer\\UserData\\S-1-5-4\\Compon
1221575858
"AE36A588B2834DD47A554108B958756D"="C:\\windows\\system32\\Macromed\\Flash\\Flash8.

[Software\\Microsoft\\Windows\\CurrentVersion\\Installer\\UserData\\S-1-5-4\\Compon
1221576813
"2D839FAAAF0861D4596AC5B3670EC49F"="c:\\micrelec\\sym_electrotech1\\== Pousoir et
commutateur\\AU D22.xsy"

[Software\\Microsoft\\Windows\\CurrentVersion\\Installer\\UserData\\S-1-5-4\\Compon
1221576814
"2D839FAAAF0861D4596AC5B3670EC49F"="c:\\micrelec\\sym_electrotech\\Gaz\\Br\\xfbleur
jet.xsy"

[Software\\Microsoft\\Windows\\CurrentVersion\\Installer\\UserData\\S-1-5-4\\Compon
1221576813
"2D839FAAAF0861D4596AC5B3670EC49F"="c:\\micrelec\\sym_electrotech\\--- M
Sectionneur\\Sectionneur tri+1NO+PER.xsy"

[Software\\Microsoft\\Windows\\CurrentVersion\\Installer\\UserData\\S-1-5-4\\Compon
1221576813
"2D839FAAAF0861D4596AC5B3670EC49F"="c:\\micrelec\\sym_electronic\\WinEcad -
Bipolaires\\193a.xsy"

[Software\\Microsoft\\Windows\\CurrentVersion\\Installer\\UserData\\S-1-5-4\\Compon
1221576813
"2D839FAAAF0861D4596AC5B3670EC49F"="c:\\micrelec\\sym_electrotech1\\== Module
logique\\Module z\\xe9lio 4S.xsy"

[Software\\Microsoft\\Windows\\CurrentVersion\\Installer\\UserData\\S-1-5-4\\Compon
1221576814
"2D839FAAAF0861D4596AC5B3670EC49F"="c:\\micrelec\\sym_electrotech\\Schneider Carte
Entrees\\ABE7H16R21.xsy"

[Software\\Microsoft\\Windows\\CurrentVersion\\Installer\\UserData\\S-1-5-4\\Compon
1221576814
"2D839FAAAF0861D4596AC5B3670EC49F"="c:\\micrelec\\sym_electrotech\\Moteur (norme
IEC60617)\\Commutatrice tri excitation shunt.xsy"

[Software\\Microsoft\\Windows\\CurrentVersion\\Installer\\UserData\\S-1-5-4\\Compon
1221576814
"2D839FAAAF0861D4596AC5B3670EC49F"="c:\\micrelec\\sym_electrotech\\Schneider
Cables\\TSXCDP203.xsy"

[Software\\Microsoft\\Windows\\CurrentVersion\\Installer\\UserData\\S-1-5-4\\Compon
1221576813
"2D839FAAAF0861D4596AC5B3670EC49F"="c:\\micrelec\\xr-extension\\"

[Software\\Microsoft\\Windows\\CurrentVersion\\Installer\\UserData\\S-1-5-4\\Compon
1221576813
"2D839FAAAF0861D4596AC5B3670EC49F"="c:\\micrelec\\sym_electrotech1\\==
Resistance\\Resistance AEC R20.xsy"

[Software\\Microsoft\\Windows\\CurrentVersion\\Installer\\UserData\\S-1-5-4\\Compon
1221576814
"2D839FAAAF0861D4596AC5B3670EC49F"="c:\\micrelec\\sym_electrotech\\Siemens Carte
Sorties\\16s_6ES7 322 1BH02 0AA0.xsy"

[Software\\Microsoft\\Windows\\CurrentVersion\\Installer\\UserData\\S-1-5-4\\Compon
1221576814
"2D839FAAAF0861D4596AC5B3670EC49F"="c:\\micrelec\\sym_electrotech\\Moteur et
```

```
divers\\Dynamo tachym\\xe9trique.xsy"
```

```
[Software\\Microsoft\\Windows\\CurrentVersion\\Installer\\UserData\\S-1-5-4\\Compon
1221576814
"2D839FAAAF0861D4596AC5B3670EC49F"="c:\\micrelec\\sym_electrotech\\Inter
Diff\\xe9rentiel\\Instantan\\xe9-BI.xsy"
```

```
[Software\\Microsoft\\Windows\\CurrentVersion\\Installer\\UserData\\S-1-5-4\\Compon
1221576813
"2D839FAAAF0861D4596AC5B3670EC49F"="c:\\micrelec\\sym_electrotech1\\== Pontage
modules\\Bar' clic10.xsy"
```

```
[Software\\Microsoft\\Windows\\CurrentVersion\\Installer\\UserData\\S-1-5-4\\Compon
1221576814
"2D839FAAAF0861D4596AC5B3670EC49F"="c:\\micrelec\\sym_electrotech\\Signalisation
et voyant\\Klaxon.xsy"
```

```
[Software\\Microsoft\\Windows\\CurrentVersion\\Installer\\UserData\\S-1-5-4\\Compon
1221576813
"2D839FAAAF0861D4596AC5B3670EC49F"="c:\\micrelec\\sym_electronic\\"
```

```
[Software\\Microsoft\\Windows\\CurrentVersion\\Installer\\UserData\\S-1-5-4\\Compon
1221576813
"2D839FAAAF0861D4596AC5B3670EC49F"="c:\\micrelec\\sym_electrotech1\\==
Disjoncteur\\10-Disjonteur-dx.xsy"
```

```
[Software\\Microsoft\\Windows\\CurrentVersion\\Installer\\UserData\\S-1-5-4\\Compon
1221576814
"2D839FAAAF0861D4596AC5B3670EC49F"="c:\\micrelec\\sym_electrotech\\Horloge\\Time
switch 1 channel.xsy"
```

```
[Software\\Microsoft\\Windows\\CurrentVersion\\Installer\\UserData\\S-1-5-4\\Compon
1221576813
"2D839FAAAF0861D4596AC5B3670EC49F"="c:\\micrelec\\sym_electronic\\Afficheur\\Aff
lcd.xsy"
```

```
[Software\\Microsoft\\Windows\\CurrentVersion\\Installer\\UserData\\S-1-5-4\\Compon
1221576813
"2D839FAAAF0861D4596AC5B3670EC49F"="c:\\micrelec\\sym_electronic\\Test\\Symbole
test 0.xsy"
```

```
[Software\\Microsoft\\Windows\\CurrentVersion\\Installer\\UserData\\S-1-5-4\\Compon
1221576813
"2D839FAAAF0861D4596AC5B3670EC49F"="c:\\micrelec\\sym_electrotech1\\Norme
Belge\\Disjoncteur diff\\xe9rentiel.xsy"
```

```
[Software\\Microsoft\\Windows\\CurrentVersion\\Installer\\UserData\\S-1-5-4\\Compon
1221576814
"2D839FAAAF0861D4596AC5B3670EC49F"="c:\\micrelec\\sym_electrotech\\Pile et
accu\\Pile 1 \\xe9l\\xe9ment.xsy"
```

```
[Software\\Microsoft\\Windows\\CurrentVersion\\Installer\\UserData\\S-1-5-4\\Compon
1221576814
"2D839FAAAF0861D4596AC5B3670EC49F"="c:\\micrelec\\sym_electrotech\\Indramat
Variateurs\\DKC03_3.xsy"
```

```
[Software\\Microsoft\\Windows\\CurrentVersion\\Installer\\UserData\\S-1-5-4\\Compon
1221576813
"2D839FAAAF0861D4596AC5B3670EC49F"="c:\\micrelec\\sym_electrotech\\Contact
temporis\\xe9\\Tempo repos NC.xsy"
```

```
[Software\\Microsoft\\Windows\\CurrentVersion\\Installer\\UserData\\S-1-5-4\\Compon
1221576814
"2D839FAAAF0861D4596AC5B3670EC49F"="c:\\micrelec\\sym_electrotech\\Unifilaire -
Protection\\Disj Diff\\xe9rentiel magneto-thermique bi.xsy"
```

```
[Software\\Microsoft\\Windows\\CurrentVersion\\Installer\\UserData\\S-1-5-4\\Compon
1221576813
```

```
"2D839FAAAF0861D4596AC5B3670EC49F"="c:\\microlec\\sym_electrotech1\\==  
Communication\\MTI133 100.xsy"
```

```
[Software\\Microsoft\\Windows\\CurrentVersion\\Installer\\UserData\\S-1-5-4\\Compon  
1221576813  
"2D839FAAAF0861D4596AC5B3670EC49F"="c:\\microlec\\sym_electronic\\Circuit -  
CMOS\\4000 portes OU NON + INV.xsy"
```

```
[Software\\Microsoft\\Windows\\CurrentVersion\\Installer\\UserData\\S-1-5-4\\Compon  
1221576813  
"2D839FAAAF0861D4596AC5B3670EC49F"="c:\\microlec\\exewtwh\\"
```

```
[Software\\Microsoft\\Windows\\CurrentVersion\\Installer\\UserData\\S-1-5-4\\Compon  
1221576813  
"2D839FAAAF0861D4596AC5B3670EC49F"="c:\\microlec\\sym_electronic\\Sch\\xe9ma -  
Fonction\\Amp. continu H.xsy"
```

```
[Software\\Microsoft\\Windows\\CurrentVersion\\Installer\\UserData\\S-1-5-4\\Compon  
1221576814  
"2D839FAAAF0861D4596AC5B3670EC49F"="c:\\microlec\\sym_electrotech\\Semiconducteur\\
```

```
[Software\\Microsoft\\Windows\\CurrentVersion\\Installer\\UserData\\S-1-5-4\\Compon  
1221576813  
"2D839FAAAF0861D4596AC5B3670EC49F"="c:\\microlec\\sym_electrotech1\\== PLC TSX  
57\\SCHNEIDER TSX 57 RACK6.xsy"
```

```
[Software\\Microsoft\\Windows\\CurrentVersion\\Installer\\UserData\\S-1-5-4\\Compon  
1221576813  
"2D839FAAAF0861D4596AC5B3670EC49F"="c:\\microlec\\sym_electronic\\Divers -  
Audio\\AUREL RF 290 A 5 S.xsy"
```

```
[Software\\Microsoft\\Windows\\CurrentVersion\\Installer\\UserData\\S-1-5-4\\Compon  
1221576813  
"2D839FAAAF0861D4596AC5B3670EC49F"="c:\\microlec\\sym_electrotech1\\== Schneider  
Rack\\SCH_TSXRKY8EX.xsy"
```

```
[Software\\Microsoft\\Windows\\CurrentVersion\\Installer\\UserData\\S-1-5-4\\Compon  
1221576813  
"2D839FAAAF0861D4596AC5B3670EC49F"="c:\\microlec\\xr-schema\\D\\xe9marrage  
moteur\\"
```

```
[Software\\Microsoft\\Windows\\CurrentVersion\\Installer\\UserData\\S-1-5-4\\Compon  
1221576813  
"2D839FAAAF0861D4596AC5B3670EC49F"="c:\\microlec\\sym_electronic\\R\\xe9sistance\\Aj
```

```
[Software\\Microsoft\\Windows\\CurrentVersion\\Installer\\UserData\\S-1-5-4\\Compon  
1221576813  
"2D839FAAAF0861D4596AC5B3670EC49F"="c:\\microlec\\sym_electronic\\Transistor\\BC546
```

```
[Software\\Microsoft\\Windows\\CurrentVersion\\Installer\\UserData\\S-1-5-4\\Compon  
1221576814  
"2D839FAAAF0861D4596AC5B3670EC49F"="c:\\microlec\\sym_electrotech\\pupitre\\Implata  
pupitre coupelleressort.xsy"
```

```
[Software\\Microsoft\\Windows\\CurrentVersion\\Installer\\UserData\\S-1-5-4\\Compon  
1221576814  
"2D839FAAAF0861D4596AC5B3670EC49F"="c:\\microlec\\sym_electrotech\\Sectionnement\\B  
neutre.xsy"
```

```
[Software\\Microsoft\\Windows\\CurrentVersion\\Installer\\UserData\\S-1-5-4\\Compon  
1221576814  
"2D839FAAAF0861D4596AC5B3670EC49F"="c:\\microlec\\sym_electrotech\\Module  
programmable\\Millenium 2 - 12E- 8S.xsy"
```

```
[Software\\Microsoft\\Windows\\CurrentVersion\\Installer\\UserData\\S-1-5-4\\Compon  
1221576813  
"2D839FAAAF0861D4596AC5B3670EC49F"="c:\\microlec\\sym_electrotech\\--- X Contact  
temporis\\xe9\\RC Tempo repos NC.xsy"
```

```
[Software\\Microsoft\\Windows\\CurrentVersion\\Installer\\UserData\\S-1-5-4\\Compon
1221576814
"2D839FAAAF0861D4596AC5B3670EC49F"="c:\\micrelec\\sym_electrotech\\Relais
magn\\xe9tique\\Relais magn\\xe9tique tri.xsy"

[Software\\Microsoft\\Windows\\CurrentVersion\\Installer\\UserData\\S-1-5-4\\Compon
1221576813
"2D839FAAAF0861D4596AC5B3670EC49F"="c:\\micrelec\\sym_electrotech1\\==
Transformateur\\LEG_42615.xsy"

[Software\\Microsoft\\Windows\\CurrentVersion\\Installer\\UserData\\S-1-5-4\\Compon
1221576813
"2D839FAAAF0861D4596AC5B3670EC49F"="c:\\micrelec\\sym_electronic\\Circuit - Pic -
\\x00b5Controlleur\\68705p3 micro controleur.xsy"

[Software\\Microsoft\\Windows\\CurrentVersion\\Installer\\UserData\\S-1-5-4\\Compon
1221576813
"2D839FAAAF0861D4596AC5B3670EC49F"="c:\\micrelec\\sym_electrotech\\Contact\\Contact
NC 01-02.xsy"

[Software\\Microsoft\\Windows\\CurrentVersion\\Installer\\UserData\\S-1-5-4\\Compon
1221576813
"2D839FAAAF0861D4596AC5B3670EC49F"="c:\\micrelec\\sym_electrotech1\\Pneumatique\\AU
3-2 NF.xsy"

[Software\\Microsoft\\Windows\\CurrentVersion\\Installer\\UserData\\S-1-5-4\\Compon
1221576814
"2D839FAAAF0861D4596AC5B3670EC49F"="c:\\micrelec\\sym_electrotech\\Vanne
motoris\\x00e9e\\VANNE-DANFOSS.xsy"

[Software\\Microsoft\\Windows\\CurrentVersion\\Installer\\UserData\\S-1-5-4\\Compon
1221576813
"2D839FAAAF0861D4596AC5B3670EC49F"="c:\\micrelec\\sym_electrotech\\D\\xe9tecteur\\Ce
photo 2 fils.xsy"

[Software\\Microsoft\\Windows\\CurrentVersion\\Installer\\UserData\\S-1-5-4\\Compon
1221576813
"2D839FAAAF0861D4596AC5B3670EC49F"="c:\\micrelec\\sym_electrotech1\\==
Capteur\\Thermostat AECMT1 90\\xb0.xsy"

[Software\\Microsoft\\Windows\\CurrentVersion\\Installer\\UserData\\S-1-5-4\\Compon
1221576813
"2D839FAAAF0861D4596AC5B3670EC49F"="c:\\micrelec\\sym_electrotech\\Bobine\\Bobine
A1-A2.xsy"

[Software\\Microsoft\\Windows\\CurrentVersion\\Installer\\UserData\\S-1-5-4\\Compon
1221576813
"2D839FAAAF0861D4596AC5B3670EC49F"="c:\\micrelec\\sym_electrotech\\Codeur\\Allen
Bradley 845GM-NXC8024.xsy"

[Software\\Microsoft\\Windows\\CurrentVersion\\Installer\\UserData\\S-1-5-4\\Compon
1221576813
"2D839FAAAF0861D4596AC5B3670EC49F"="c:\\micrelec\\sym_electronic\\WinEcad -
Comparateur\\Lm111.xsy"

[Software\\Microsoft\\Windows\\CurrentVersion\\Installer\\UserData\\S-1-5-4\\Compon
1221576814
"2D839FAAAF0861D4596AC5B3670EC49F"="c:\\micrelec\\sym_electrotech\\PLC TSX
37-Telefast\\ABE7.xsy"

[Software\\Microsoft\\Windows\\CurrentVersion\\Installer\\UserData\\S-1-5-4\\Compon
1221576813
"2D839FAAAF0861D4596AC5B3670EC49F"="c:\\micrelec\\sym_electrotech\\Borne 1\\Borne
4 mm.xsy"

[Software\\Microsoft\\Windows\\CurrentVersion\\Installer\\UserData\\S-1-5-4\\Compon
1221576813
```

```
"2D839FAAAF0861D4596AC5B3670EC49F"="c:\\microlec\\sym_electrotech\\Contact
contacteur\\Contacteur 2 NO-2 NC.xsy"
```

```
[Software\\Microsoft\\Windows\\CurrentVersion\\Installer\\UserData\\S-1-5-4\\Compon
1221576813
"2D839FAAAF0861D4596AC5B3670EC49F"="c:\\microlec\\sym_electrotech1\\== PLC TSX
37-Cartes E-S\\ASZ200.xsy"
```

```
[Software\\Microsoft\\Windows\\CurrentVersion\\Installer\\UserData\\S-1-5-4\\Compon
1221576814
"2D839FAAAF0861D4596AC5B3670EC49F"="c:\\microlec\\sym_electrotech\\Unifilaire -
Autres\\3PH-N.xsy"
```

```
[Software\\Microsoft\\Windows\\CurrentVersion\\Installer\\UserData\\S-1-5-4\\Compon
1221576813
"2D839FAAAF0861D4596AC5B3670EC49F"="c:\\microlec\\sym_electrotech\\Automate
g\\xe9n\\xe9ral\\12 sorties TOR.xsy"
```

```
[Software\\Microsoft\\Windows\\CurrentVersion\\Installer\\UserData\\S-1-5-4\\Compon
1221576814
"2D839FAAAF0861D4596AC5B3670EC49F"="c:\\microlec\\sym_electrotech\\WAGO 750
sorties digitales\\750-501.xsy"
```

```
[Software\\Microsoft\\Windows\\CurrentVersion\\Installer\\UserData\\S-1-5-4\\Compon
1221576813
"2D839FAAAF0861D4596AC5B3670EC49F"="c:\\microlec\\exewtwh\\wPDF300A.dll"
```

```
[Software\\Microsoft\\Windows\\CurrentVersion\\Installer\\UserData\\S-1-5-4\\Compon
1221576814
"2D839FAAAF0861D4596AC5B3670EC49F"="c:\\microlec\\sym_electrotech\\Variateur
AC\\ATV 08.xsy"
```

```
[Software\\Microsoft\\Windows\\CurrentVersion\\Installer\\UserData\\S-1-5-4\\Compon
1221576813
"2D839FAAAF0861D4596AC5B3670EC49F"="c:\\microlec\\sym_electronic\\WinEcad -
MOS\\2n4351.xsy"
```

```
[Software\\Microsoft\\Windows\\CurrentVersion\\Installer\\UserData\\S-1-5-4\\Compon
1221576813
"2D839FAAAF0861D4596AC5B3670EC49F"="c:\\microlec\\sym_electrotech1\\==
Voyant\\Voyant D22.xsy"
```

```
[Software\\Microsoft\\Windows\\CurrentVersion\\Installer\\UserData\\S-1-5-4\\Compon
1221576813
"2D839FAAAF0861D4596AC5B3670EC49F"="c:\\microlec\\sym_electrotech\\Condensateur\\Co
polaris\\xe9.xsy"
```

```
[Software\\Microsoft\\Windows\\CurrentVersion\\Installer\\UserData\\S-1-5-4\\Compon
1221576813
"2D839FAAAF0861D4596AC5B3670EC49F"="c:\\microlec\\sym_electrotech\\--- X
Contact\\RC Contact NC 01-02.xsy"
```

```
[Software\\Microsoft\\Windows\\CurrentVersion\\Installer\\UserData\\S-1-5-4\\Compon
1221576813
"2D839FAAAF0861D4596AC5B3670EC49F"="c:\\microlec\\sym_electrotech1\\== Prise de
courant\\Prise230VAC.xsy"
```

```
[Software\\Microsoft\\Windows\\CurrentVersion\\Installer\\UserData\\S-1-5-4\\Compon
1221576813
"2D839FAAAF0861D4596AC5B3670EC49F"="c:\\microlec\\sym_electronic\\Connecteur\\Bnc.x
```

```
[Software\\Microsoft\\Windows\\CurrentVersion\\Installer\\UserData\\S-1-5-4\\Compon
1221576814
"2D839FAAAF0861D4596AC5B3670EC49F"="c:\\microlec\\sym_electrotech\\WAGO 750
coupleur ou controleur\\750-341.xsy"
```

```
[Software\\Microsoft\\Windows\\CurrentVersion\\Installer\\UserData\\S-1-5-4\\Compon
1221576813
```

```
"2D839FAAAF0861D4596AC5B3670EC49F"="c:\\microlec\\sym_electrotech1\\== Schneider
R\\xe9seau\\TSX_PACC2.xsy"
```

```
[Software\\Microsoft\\Windows\\CurrentVersion\\Installer\\UserData\\S-1-5-4\\Compon
1221576814
"2D839FAAAF0861D4596AC5B3670EC49F"="c:\\microlec\\sym_electrotech\\Prise
220V\\Ensemble Murr 4 Prise Pc + 220v.xsy"
```

```
[Software\\Microsoft\\Windows\\CurrentVersion\\Installer\\UserData\\S-1-5-4\\Compon
1221576813
"2D839FAAAF0861D4596AC5B3670EC49F"="c:\\microlec\\sym_electrotech\\--- X Contact
thermique\\RC Thermique NC.xsy"
```

```
[Software\\Microsoft\\Windows\\CurrentVersion\\Installer\\UserData\\S-1-5-4\\Compon
1221576814
"2D839FAAAF0861D4596AC5B3670EC49F"="c:\\microlec\\sym_electrotech\\Moteur
Triphas\\xe9\\Moteur triphas\\xe9 4 bornes.xsy"
```

```
[Software\\Microsoft\\Windows\\CurrentVersion\\Installer\\UserData\\S-1-5-4\\Compon
1221576813
"2D839FAAAF0861D4596AC5B3670EC49F"="c:\\microlec\\sym_electrotech1\\==
Afficheur\\Aff PAXC.xsy"
```

```
[Software\\Microsoft\\Windows\\CurrentVersion\\Installer\\UserData\\S-1-5-4\\Compon
1221576813
"2D839FAAAF0861D4596AC5B3670EC49F"="c:\\microlec\\sym_electronic\\Triac -
Thyristor\\Thyristor ( SCR ).xsy"
```

```
[Software\\Microsoft\\Windows\\CurrentVersion\\Installer\\UserData\\S-1-5-4\\Compon
1221576814
"2D839FAAAF0861D4596AC5B3670EC49F"="c:\\microlec\\sym_electrotech\\Informatique\\Em
RJ11.xsy"
```

```
[Software\\Microsoft\\Windows\\CurrentVersion\\Installer\\UserData\\S-1-5-4\\Compon
1221576813
"2D839FAAAF0861D4596AC5B3670EC49F"="c:\\microlec\\sym_electrotech\\Arriv\\x00e9e
R\\xe9seau\\Arriv\\x00e9e R\\xe9seau 380V BIPOLAIRE.xsy"
```

```
[Software\\Microsoft\\Windows\\CurrentVersion\\Installer\\UserData\\S-1-5-4\\Compon
1221576813
"2D839FAAAF0861D4596AC5B3670EC49F"="c:\\microlec\\sym_electrotech\\Fusible\\Fusible
1Ph + N.xsy"
```

```
[Software\\Microsoft\\Windows\\CurrentVersion\\Installer\\UserData\\S-1-5-4\\Compon
1221576813
"2D839FAAAF0861D4596AC5B3670EC49F"="c:\\microlec\\xr-sauvegarde\\"
```

```
[Software\\Microsoft\\Windows\\CurrentVersion\\Installer\\UserData\\S-1-5-4\\Compon
1221575863
"2367501907ACC3146B82D2C3BDBB09B6"="C:\\windows\\system32\\Macromed\\Flash\\flashpl
```

```
[Software\\Microsoft\\Windows\\CurrentVersion\\Installer\\UserData\\S-1-5-4\\Compon
1221576813
"2D839FAAAF0861D4596AC5B3670EC49F"="c:\\microlec\\sym_electrotech1\\== Schneider
IHM\\V_KPTC6F18-32-D-MA.xsy"
```

```
[Software\\Microsoft\\Windows\\CurrentVersion\\Installer\\UserData\\S-1-5-4\\Compon
1221576813
"2D839FAAAF0861D4596AC5B3670EC49F"="c:\\microlec\\sym_electronic\\WinEcad -
Analogique\\2n1711.xsy"
```

```
[Software\\Microsoft\\Windows\\CurrentVersion\\Installer\\UserData\\S-1-5-4\\Compon
1221576813
"2D839FAAAF0861D4596AC5B3670EC49F"="c:\\microlec\\sym_electrotech1\\Batiment\\CO2
2kg.xsy"
```

```
[Software\\Microsoft\\Windows\\CurrentVersion\\Installer\\UserData\\S-1-5-4\\Compon
1221576814
```

"2D839FAAAF0861D4596AC5B3670EC49F"="c:\\microlec\\sym\_electrotech\\Sectionneur\\Sec tri + N.xsy"

[Software\\Microsoft\\Windows\\CurrentVersion\\Installer\\UserData\\S-1-5-4\\Compon 1221576813

"2D839FAAAF0861D4596AC5B3670EC49F"="c:\\microlec\\sym\_electronic\\Sch\\xe9ma - Logique Euro\\Et 2 entr\\x00e9es.xsy"

[Software\\Microsoft\\Windows\\CurrentVersion\\Installer\\UserData\\S-1-5-4\\Compon 1221576814

"2D839FAAAF0861D4596AC5B3670EC49F"="c:\\microlec\\sym\_electrotech\\Schneider Carte Sorties\\ABE7P16T214.xsy"

[Software\\Microsoft\\Windows\\CurrentVersion\\Installer\\UserData\\S-1-5-4\\Compon 1221576813

"2D839FAAAF0861D4596AC5B3670EC49F"="c:\\microlec\\exewtwh\\CAO\_Assoc.exe"

[Software\\Microsoft\\Windows\\CurrentVersion\\Installer\\UserData\\S-1-5-4\\Compon 1221576814

"2D839FAAAF0861D4596AC5B3670EC49F"="c:\\microlec\\sym\_electrotech\\Schneider Carte d'entr\\x00e9e sortie\\Bloc Entr\\x00e9es sorties DMZ28.xsy"

[Software\\Microsoft\\Windows\\CurrentVersion\\Installer\\UserData\\S-1-5-4\\Compon 1221576813

"2D839FAAAF0861D4596AC5B3670EC49F"="c:\\microlec\\sym\_electronic\\WinEcad - Alim-a-decoupage\\Boost.xsy"

[Software\\Microsoft\\Windows\\CurrentVersion\\Installer\\UserData\\S-1-5-4\\Compon 1221576813

"2D839FAAAF0861D4596AC5B3670EC49F"="c:\\microlec\\sym\_electrotech\\--- M Contacteur\\Contacteur tri+1 NC.xsy"

[Software\\Microsoft\\Windows\\CurrentVersion\\Installer\\UserData\\S-1-5-4\\Compon 1221576813

"2D839FAAAF0861D4596AC5B3670EC49F"="c:\\microlec\\sym\_electrotech\\Automate TSX47\\DET 1612-1.xsy"

[Software\\Microsoft\\Windows\\CurrentVersion\\Installer\\UserData\\S-1-5-4\\Compon 1221576813

"2D839FAAAF0861D4596AC5B3670EC49F"="c:\\microlec\\sym\_electrotech1\\"

[Software\\Microsoft\\Windows\\CurrentVersion\\Installer\\UserData\\S-1-5-4\\Compon 1221576813

"2D839FAAAF0861D4596AC5B3670EC49F"="c:\\microlec\\sym\_electrotech1\\== Contact\\Contact auxiliaire 26927 90\\xb0.xsy"

[Software\\Microsoft\\Windows\\CurrentVersion\\Installer\\UserData\\S-1-5-4\\Compon 1221576813

"2D839FAAAF0861D4596AC5B3670EC49F"="c:\\microlec\\sym\_electrotech1\\== Siemens Synoptique R\\xe9seau\\Et200provisu.xsy"

[Software\\Microsoft\\Windows\\CurrentVersion\\Installer\\UserData\\S-1-5-4\\Compon 1221576813

"2D839FAAAF0861D4596AC5B3670EC49F"="c:\\microlec\\sym\_electronic\\Divers - Capteurs CTCV\\ASM\_PMIS3.xsy"

[Software\\Microsoft\\Windows\\CurrentVersion\\Installer\\UserData\\S-1-5-4\\Compon 1221576814

"2D839FAAAF0861D4596AC5B3670EC49F"="c:\\microlec\\sym\_electrotech\\Unifilaire - Charges\\Appareil de Cuisson.xsy"

[Software\\Microsoft\\Windows\\CurrentVersion\\Installer\\UserData\\S-1-5-4\\Compon 1221576813

"2D839FAAAF0861D4596AC5B3670EC49F"="c:\\microlec\\sym\_electrotech\\Disjoncteurs C60LMA\\BI.xsy"

[Software\\Microsoft\\Windows\\CurrentVersion\\Installer\\UserData\\S-1-5-4\\Compon 1221576814

```
"2D839FAAAF0861D4596AC5B3670EC49F"="c:\\microlec\\sym_electrotech\\Schneider
R\\xe9seau\\TSXFPACC7.xsy"
```

```
[Software\\Microsoft\\Windows\\CurrentVersion\\Installer\\UserData\\S-1-5-4\\Compon
1221576814
"2D839FAAAF0861D4596AC5B3670EC49F"="c:\\microlec\\sym_electrotech\\R\\xe9sistance\\C
triphase\\xe9 triangle.xsy"
```

```
[Software\\Microsoft\\Windows\\CurrentVersion\\Installer\\UserData\\S-1-5-4\\Compon
1221576813
"2D839FAAAF0861D4596AC5B3670EC49F"="c:\\microlec\\sym_electrotech1\\== Siemens
Carte Entrees\\V_16E_6ES7 321 1BH02 0AA0.xsy"
```

```
[Software\\Microsoft\\Windows\\CurrentVersion\\Installer\\UserData\\S-1-5-4\\Compon
1221576814
"2D839FAAAF0861D4596AC5B3670EC49F"="c:\\microlec\\sym_electrotech\\Masse\\Masse de
chassis.xsy"
```

```
[Software\\Microsoft\\Windows\\CurrentVersion\\Installer\\UserData\\S-1-5-4\\Compon
1221576813
"2D839FAAAF0861D4596AC5B3670EC49F"="c:\\microlec\\xr-modele\\"
```

```
[Software\\Microsoft\\Windows\\CurrentVersion\\Installer\\UserData\\S-1-5-4\\Compon
1221576813
"2D839FAAAF0861D4596AC5B3670EC49F"="c:\\microlec\\Aide\\VisuSymbole.chm"
```

```
[Software\\Microsoft\\Windows\\CurrentVersion\\Installer\\UserData\\S-1-5-4\\Compon
1221576813
"2D839FAAAF0861D4596AC5B3670EC49F"="c:\\microlec\\sym_electrotech1\\== Siemens
CPU\\V_6ES7 315 2AG10 0AB0.xsy"
```

```
[Software\\Microsoft\\Windows\\CurrentVersion\\Installer\\UserData\\S-1-5-4\\Compon
1221576814
"2D839FAAAF0861D4596AC5B3670EC49F"="c:\\microlec\\sym_electrotech\\R\\xe9gulateurs
temp\\xe9rature\\Omron E5CJ.xsy"
```

```
[Software\\Microsoft\\Windows\\CurrentVersion\\Installer\\UserData\\S-1-5-4\\Compon
1221576814
"2D839FAAAF0861D4596AC5B3670EC49F"="c:\\microlec\\sym_electrotech\\Grafcet
LS\\Action sur \\xe9tape 16 mm.xsy"
```

```
[Software\\Microsoft\\Windows\\CurrentVersion\\Installer\\UserData\\S-1-5-4\\Compon
1221576813
"2D839FAAAF0861D4596AC5B3670EC49F"="c:\\microlec\\Aide\\XSymbole.chm"
```

```
[Software\\Microsoft\\Windows\\CurrentVersion\\Installer\\UserData\\S-1-5-4\\Compon
1221576813
"2D839FAAAF0861D4596AC5B3670EC49F"="c:\\microlec\\sym_electrotech1\\== Protection
\\xe9lectrique\\Parafoudre 90\\xb0.xsy"
```

```
[Software\\Microsoft\\Windows\\CurrentVersion\\Installer\\UserData\\S-1-5-4\\Compon
1221576813
"2D839FAAAF0861D4596AC5B3670EC49F"="c:\\microlec\\Aide\\XRelais.chm"
```

```
[Software\\Microsoft\\Windows\\CurrentVersion\\Installer\\UserData\\S-1-5-4\\Compon
1221576813
"2D839FAAAF0861D4596AC5B3670EC49F"="c:\\microlec\\sym_electrotech\\Bornes\\Borne
Sectionnable.xsy"
```

```
[Software\\Microsoft\\Windows\\CurrentVersion\\Installer\\UserData\\S-1-5-4\\Compon
1221576813
"2D839FAAAF0861D4596AC5B3670EC49F"="c:\\microlec\\sym_electrotech1\\==
Relais\\RELAIS 4 RT 90\\xb0.xsy"
```

```
[Software\\Microsoft\\Windows\\CurrentVersion\\Installer\\UserData\\S-1-5-4\\Compon
1221576813
"2D839FAAAF0861D4596AC5B3670EC49F"="c:\\microlec\\sym_electrotech\\Borne\\Borne 4
bas.xsy"
```



```
[Software\\Microsoft\\Windows\\CurrentVersion\\Installer\\UserData\\S-1-5-4\\Compon
1221576813
"2D839FAAAF0861D4596AC5B3670EC49F"="c:\\micrelec\\sym_electronic\\Alimentation\\Gnd
1.xsy"
```

```
[Software\\Microsoft\\Windows\\CurrentVersion\\Installer\\UserData\\S-1-5-4\\Compon
1221576813
"2D839FAAAF0861D4596AC5B3670EC49F"="c:\\micrelec\\sym_electrotech\\--- X Contact
contacteur\\RC Contacteur 2 NO-2 NC.xsy"
```

```
[Software\\Microsoft\\Windows\\CurrentVersion\\Installer\\UserData\\S-1-5-4\\Compon
1221576813
"2D839FAAAF0861D4596AC5B3670EC49F"="c:\\micrelec\\sym_electrotech1\\==
Telerupteur\\Telerupteur 16A(3).xsy"
```

```
[Software\\Microsoft\\Windows\\CurrentVersion\\Installer\\UserData\\S-1-5-4\\Compon
1221576813
"2D839FAAAF0861D4596AC5B3670EC49F"="c:\\micrelec\\sym_electrotech\\Automate
Zelio\\Zelio SR1 A101 BD.xsy"
```

```
[Software\\Microsoft\\Windows\\CurrentVersion\\Installer\\UserData\\S-1-5-4\\Compon
1221576813
"2D839FAAAF0861D4596AC5B3670EC49F"="c:\\micrelec\\sym_electronic\\WinEcad -
Instrument Virtuel\\IV01 - Oscilloscope 2 voies.xsy"
```

```
[Software\\Microsoft\\Windows\\CurrentVersion\\Installer\\UserData\\S-1-5-4\\Compon
1221576814
"2D839FAAAF0861D4596AC5B3670EC49F"="c:\\micrelec\\sym_electrotech\\Unifilaire -
Contacteur\\Contacteur bipolaire.xsy"
```

```
[Software\\Microsoft\\Windows\\CurrentVersion\\Installer\\UserData\\S-1-5-4\\Compon
1221576813
"2D839FAAAF0861D4596AC5B3670EC49F"="c:\\micrelec\\sym_electronic\\Circuit -
Amplificateur\\0 - AIL - plus en bas.xsy"
```

```
[Software\\Microsoft\\Windows\\CurrentVersion\\Installer\\UserData\\S-1-5-4\\Compon
1221576813
"2D839FAAAF0861D4596AC5B3670EC49F"="c:\\micrelec\\sym_electrotech1\\==
Bornier\\1-Borne.xsy"
```

```
[Software\\Microsoft\\Windows\\CurrentVersion\\Installer\\UserData\\S-1-5-4\\Compon
1221576813
"2D839FAAAF0861D4596AC5B3670EC49F"="c:\\micrelec\\sym_electronic\\WinEcad -
Fonction I\\XABSI.xsy"
```

```
[Software\\Microsoft\\Windows\\CurrentVersion\\Installer\\UserData\\S-1-5-4\\Compon
1221576813
"2D839FAAAF0861D4596AC5B3670EC49F"="c:\\micrelec\\sym_electrotech\\Disjoncteurs
C60N\\BI.xsy"
```

```
[Software\\Microsoft\\Windows\\CurrentVersion\\Installer\\UserData\\S-1-5-4\\Compon
1221576813
"2D839FAAAF0861D4596AC5B3670EC49F"="c:\\micrelec\\sym_electronic\\Jumper\\Barrette
1x2.xsy"
```

```
[Software\\Microsoft\\Windows\\CurrentVersion\\Installer\\UserData\\S-1-5-4\\Compon
1221576814
"2D839FAAAF0861D4596AC5B3670EC49F"="c:\\micrelec\\sym_electrotech\\Variateur
DC\\USOCOME Movitron 1058.xsy"
```

```
[Software\\Microsoft\\Windows\\CurrentVersion\\Installer\\UserData\\S-1-5-4\\Compon
1221576813
"2D839FAAAF0861D4596AC5B3670EC49F"="c:\\micrelec\\sym_electrotech\\--- M Poussoir
et commutateur\\Arret urgence NC.xsy"
```

```
[Software\\Microsoft\\Windows\\CurrentVersion\\Installer\\UserData\\S-1-5-4\\Compon
1221576814
```

```
"2D839FAAAF0861D4596AC5B3670EC49F"="c:\\microlec\\sym_electrotech\\Schneider  
IHM\\XBTP021010.xsy"
```

```
[Software\\Microsoft\\Windows\\CurrentVersion\\Installer\\UserData\\S-1-5-4\\Compon  
1221576814  
"2D839FAAAF0861D4596AC5B3670EC49F"="c:\\microlec\\sym_electrotech\\Unifilaire -  
Conducteur\\Arriv\\x00e9e.xsy"
```

```
[Software\\Microsoft\\Windows\\CurrentVersion\\Installer\\UserData\\S-1-5-4\\Compon  
1221576813  
"2D839FAAAF0861D4596AC5B3670EC49F"="c:\\microlec\\sym_electrotech1\\Grafcet\\Action  
conditionnelle courte.xsy"
```

```
[Software\\Microsoft\\Windows\\CurrentVersion\\Installer\\UserData\\S-1-5-4\\Compon  
1221576814  
"2D839FAAAF0861D4596AC5B3670EC49F"="c:\\microlec\\sym_electrotech\\Protection  
\\xe9lectrique\\Eclateur double.xsy"
```

```
[Software\\Microsoft\\Windows\\CurrentVersion\\Installer\\UserData\\S-1-5-4\\Compon  
1221576814  
"2D839FAAAF0861D4596AC5B3670EC49F"="c:\\microlec\\sym_electrotech\\S\\x00e9curit\\xe9  
ILS schmersal.xsy"
```

```
[Software\\Microsoft\\Windows\\CurrentVersion\\Installer\\UserData\\S-1-5-4\\Compon  
1221576813  
"2D839FAAAF0861D4596AC5B3670EC49F"="c:\\microlec\\xr-bloc\\"
```

```
[Software\\Microsoft\\Windows\\CurrentVersion\\Installer\\UserData\\S-1-5-4\\Compon  
1221576813  
"2D839FAAAF0861D4596AC5B3670EC49F"="c:\\microlec\\sym_electronic\\WinEcad -  
AIL\\Lh4161.xsy"
```

```
[Software\\Microsoft\\Windows\\CurrentVersion\\Installer\\UserData\\S-1-5-4\\Compon  
1221576814  
"2D839FAAAF0861D4596AC5B3670EC49F"="c:\\microlec\\sym_electrotech\\Terminal  
op\\xe9rateur\\Magelis.xsy"
```

```
[Software\\Microsoft\\Windows\\CurrentVersion\\Installer\\UserData\\S-1-5-4\\Compon  
1221576813  
"2D839FAAAF0861D4596AC5B3670EC49F"="c:\\microlec\\sym_electronic\\WinEcad -  
Fonction\\Vco Carr\\xe9.xsy"
```

```
[Software\\Microsoft\\Windows\\CurrentVersion\\Installer\\UserData\\S-1-5-4\\Compon  
1221576814  
"2D839FAAAF0861D4596AC5B3670EC49F"="c:\\microlec\\sym_electrotech\\Poussoir et  
commutateur\\Arret urgence NC.xsy"
```

```
[Software\\Microsoft\\Windows\\CurrentVersion\\Installer\\UserData\\S-1-5-4\\Compon  
1221576813  
"2D839FAAAF0861D4596AC5B3670EC49F"="c:\\microlec\\sym_electrotech1\\== Schneider  
Carte Sorties\\V_TSXDSY16R5.xsy"
```

```
[Software\\Microsoft\\Windows\\CurrentVersion\\Installer\\UserData\\S-1-5-4\\Compon  
1221576813  
"2D839FAAAF0861D4596AC5B3670EC49F"="c:\\microlec\\sym_electrotech1\\== Schneider  
Variateurs\\I_MHDA1008N00.xsy"
```

```
[Software\\Microsoft\\Windows\\CurrentVersion\\Installer\\UserData\\S-1-5-4\\Compon  
1221576813  
"2D839FAAAF0861D4596AC5B3670EC49F"="c:\\microlec\\sym_electrotech1\\== Contacteur  
Auxilaire\\Sch_CADN32.xsy"
```

```
[Software\\Microsoft\\Windows\\CurrentVersion\\Installer\\UserData\\S-1-5-4\\Compon  
1221576813  
"2D839FAAAF0861D4596AC5B3670EC49F"="c:\\microlec\\sym_electrotech1\\== Siemens  
R\\xe9seau\\6ES79720BA500XA0 OFF.xsy"
```

```
[Software\\Microsoft\\Windows\\CurrentVersion\\Installer\\UserData\\S-1-5-4\\Compon
```

```
1221576814
"2D839FAAAF0861D4596AC5B3670EC49F"="c:\\microlec\\sym_electrotech\\PLC TSX
07\\NANO 9E-7S.xsy"

[Software\\Microsoft\\Windows\\CurrentVersion\\Installer\\UserData\\S-1-5-4\\Compon
1221576813
"2D839FAAAF0861D4596AC5B3670EC49F"="c:\\microlec\\sym_electrotech\\Fin de course
et rupteur\\Fin de course NC.xsy"

[Software\\Microsoft\\Windows\\CurrentVersion\\Installer\\UserData\\S-1-5-4\\Compon
1221576814
"2D839FAAAF0861D4596AC5B3670EC49F"="c:\\microlec\\sym_electrotech\\Unifilaire -
Haute tension\\Appareil ferm\xe9 clef libre.xsy"

[Software\\Microsoft\\Windows\\CurrentVersion\\Installer\\UserData\\S-1-5-4\\Compon
1221576813
"2D839FAAAF0861D4596AC5B3670EC49F"="c:\\microlec\\sym_electrotech\\--- M Relais
thermique\\Relais thermique tri+1NO+1NC.xsy"

[Software\\Microsoft\\Windows\\CurrentVersion\\Installer\\UserData\\S-1-5-4\\Compon
1221576813
"2D839FAAAF0861D4596AC5B3670EC49F"="c:\\microlec\\sym_electronic\\Sch\xe9ma -
G\xe9n\xe9rateur\\G\xe9n\xe9 de courant l.xsy"

[Software\\Microsoft\\Windows\\CurrentVersion\\Installer\\UserData\\S-1-5-4\\Compon
1221576813
"2D839FAAAF0861D4596AC5B3670EC49F"="c:\\microlec\\sym_electrotech1\\== Schneider
Cables\\V_XBTZ908.xsy"

[Software\\Microsoft\\Windows\\CurrentVersion\\Installer\\UserData\\S-1-5-4\\Compon
1221576814
"2D839FAAAF0861D4596AC5B3670EC49F"="c:\\microlec\\sym_electrotech\\Harting\\Connect
ET200 IM154-1 femelle coud\xe9.xsy"

[Software\\Microsoft\\Windows\\CurrentVersion\\Installer\\UserData\\S-1-5-4\\Compon
1221576814
"2D839FAAAF0861D4596AC5B3670EC49F"="c:\\microlec\\sym_electrotech\\R\xe9gulateur
Johnson controls\\A 25 CN 9001 Thermostat de limite.xsy"

[Software\\Microsoft\\Windows\\CurrentVersion\\Installer\\UserData\\S-1-5-4\\Compon
1221576813
"2D839FAAAF0861D4596AC5B3670EC49F"="c:\\microlec\\sym_electronic\\Fusible\\Fusible
1.xsy"

[Software\\Microsoft\\Windows\\CurrentVersion\\Installer\\UserData\\S-1-5-4\\Compon
1221576813
"2D839FAAAF0861D4596AC5B3670EC49F"="c:\\microlec\\sym_electrotech\\Connectique\\Emb
din 5 broches.xsy"

[Software\\Microsoft\\Windows\\CurrentVersion\\Installer\\UserData\\S-1-5-4\\Compon
1221576813
"2D839FAAAF0861D4596AC5B3670EC49F"="c:\\microlec\\sym_electrotech\\Disjoncteur\\Dif
bipolaire.xsy"

[Software\\Microsoft\\Windows\\CurrentVersion\\Installer\\UserData\\S-1-5-4\\Compon
1221576813
"2D839FAAAF0861D4596AC5B3670EC49F"="c:\\microlec\\exewtwh\\VisuSymbole.exe"

[Software\\Microsoft\\Windows\\CurrentVersion\\Installer\\UserData\\S-1-5-4\\Compon
1221576814
"2D839FAAAF0861D4596AC5B3670EC49F"="c:\\microlec\\sym_electrotech\\Siemens
Cables\\ABF H32 H200 HE10 ABE API SIEMENS.xsy"

[Software\\Microsoft\\Windows\\CurrentVersion\\Installer\\UserData\\S-1-5-4\\Compon
1221576814
"2D839FAAAF0861D4596AC5B3670EC49F"="c:\\microlec\\sym_electrotech\\Protection\\0638

[Software\\Microsoft\\Windows\\CurrentVersion\\Installer\\UserData\\S-1-5-4\\Compon
```

```

1221576813
"2D839FAAAF0861D4596AC5B3670EC49F"="c:\\microlec\\sym_electrotech\\"

[Software\\Microsoft\\Windows\\CurrentVersion\\Installer\\UserData\\S-1-5-4\\Compon
1221576813
"2D839FAAAF0861D4596AC5B3670EC49F"="c:\\microlec\\sym_electrotech\\Alimentations\\6
-2BA00.xsy"

[Software\\Microsoft\\Windows\\CurrentVersion\\Installer\\UserData\\S-1-5-4\\Compon
1221576814
"2D839FAAAF0861D4596AC5B3670EC49F"="c:\\microlec\\sym_electrotech\\Prise de
courant\\PC.xsy"

[Software\\Microsoft\\Windows\\CurrentVersion\\Installer\\UserData\\S-1-5-4\\Compon
1221576813
"2D839FAAAF0861D4596AC5B3670EC49F"="c:\\microlec\\sym_electrotech\\Divers\\Cellule
photo \\xe9lectrique - r\\x00e9ception.xsy"

[Software\\Microsoft\\Windows\\CurrentVersion\\Installer\\UserData\\S-1-5-4\\Compon
1221576813
"2D839FAAAF0861D4596AC5B3670EC49F"="c:\\microlec\\sym_electrotech1\\Hydraulique\\Ac

[Software\\Microsoft\\Windows\\CurrentVersion\\Installer\\UserData\\S-1-5-4\\Compon
1221576813
"2D839FAAAF0861D4596AC5B3670EC49F"="c:\\microlec\\sym_electrotech\\Contacteur
Auxilaire\\Bobine - Relais - KA.xsy"

[Software\\Microsoft\\Windows\\CurrentVersion\\Installer\\UserData\\S-1-5-4\\Compon
1221576813
"2D839FAAAF0861D4596AC5B3670EC49F"="c:\\microlec\\sym_electrotech\\Disjoncteurs
C60H\\BI.xsy"

[Software\\Microsoft\\Windows\\CurrentVersion\\Installer\\UserData\\S-1-5-4\\Compon
1221576813
"2D839FAAAF0861D4596AC5B3670EC49F"="c:\\microlec\\sym_electrotech\\Disjoncteur
C60\\BI10A.xsy"

[Software\\Microsoft\\Windows\\CurrentVersion\\Installer\\UserData\\S-1-5-4\\Compon
1221576813
"2D839FAAAF0861D4596AC5B3670EC49F"="c:\\microlec\\sym_electronic\\Divers\\Antenne.x

[Software\\Microsoft\\Windows\\CurrentVersion\\Installer\\UserData\\S-1-5-4\\Compon
1221576813
"2D839FAAAF0861D4596AC5B3670EC49F"="c:\\microlec\\sym_electrotech\\Alimentation\\24

[Software\\Microsoft\\Windows\\CurrentVersion\\Installer\\UserData\\S-1-5-4\\Compon
1221576814
"2D839FAAAF0861D4596AC5B3670EC49F"="c:\\microlec\\sym_electrotech\\Relais
thermique\\Relais thermique tri.xsy"

[Software\\Microsoft\\Windows\\CurrentVersion\\Installer\\UserData\\S-1-5-4\\Compon
1221576813
"2D839FAAAF0861D4596AC5B3670EC49F"="c:\\microlec\\sym_electrotech\\Automate
S7-200\\CPU224_10sorties_cc.xsy"

[Software\\Microsoft\\Windows\\CurrentVersion\\Installer\\UserData\\S-1-5-4\\Produc
1221575863
"FlashPlayer"="0Z9`7_KNC@'0ByYIb'84muqMIep8o9mQa&+rL0u&"

[Software\\Microsoft\\Windows\\CurrentVersion\\Installer\\UserData\\S-1-5-4\\Produc
1221589199
"AuthorizedCDFPrefix"=""
"Comments"=""
"Contact"=""
"DisplayName"="Macromedia Flash Player 8 Plugin"
"DisplayVersion"="8.0.22.0"
"EstimatedSize"=dword:00000000
"HelpLink"="http://www.macromedia.com/go/flashplayer\_support/"

```

```

"HelpTelephone"=" "
"InstallDate"="20080916"
"InstallLocation"=" "
"InstallSource"="C:\\windows\\temp\\{2BD5C305-1B27-4D41-B690-7A61172D2FEB}\\\"
"Language"=dword:00000409
"LocalPackage"="C:\\windows\\Installer\\2504.msi"
"ModifyPath"=str(2):"MsiExec.exe /I{91057632-CA70-413C-B628-2D3CDBBB906B}"
"ProductID"="none"
"Publisher"="Macromedia"
"Readme"=" "
"RegCompany"=" "
"RegOwner"=" "
"Size"=" "
"UninstallString"=str(2):"MsiExec.exe /I{91057632-CA70-413C-B628-2D3CDBBB906B}"
"URLInfoAbout"="http://www.macromedia.com"
"URLUpdateInfo"=" "
"Version"=dword:08000016
"VersionMajor"=dword:00000008
"VersionMinor"=dword:00000000
"WindowsInstaller"=dword:00000001

[Software\\Microsoft\\Windows\\CurrentVersion\\Installer\\UserData\\S-1-5-4\\Product
1221576839
"AlwaysInstall"="www.typonrelais.com"
"URLUpdateInfo"=" "
"Version"=dword:030a0000
"VersionMajor"=dword:00000003
"VersionMinor"=dword:0000000a
"WindowsInstaller"=dword:00000001

[Software\\Microsoft\\Windows\\CurrentVersion\\Installer\\UserData\\S-1-5-4\\Product
1221589195
"FlashPlayer"="I)UF0if-9A*+nf7b~]jT"

[Software\\Microsoft\\Windows\\CurrentVersion\\Installer\\UserData\\S-1-5-4\\Product
1221589195
"AuthorizedCDFPrefix"=" "
"Comments"=" "
"Contact"=" "
"DisplayName"="Macromedia Flash Player 8"
"DisplayVersion"="8.0.22.0"
"EstimatedSize"=dword:00000000
"HelpLink"="http://www.macromedia.com/go/flashplayer\_support/"
"HelpTelephone"=" "
"InstallDate"="20080916"
"InstallLocation"=" "

```

```

"InstallSource"="C:\\windows\\temp\\{2BD5C305-1B27-4D41-B690-7A61172D2FEB}\\\"
"Language"=dword:00000409
"LocalPackage"="C:\\windows\\Installer\\14bb.msi"
"ModifyPath"=str(2):"MsiExec.exe /I{885A63EA-382B-4DD4-A755-14809B8557D6}"
"ProductID"="none"
"Publisher"="Macromedia"
"Readme"=""
"RegCompany"=""
"RegOwner"=""
"Size"=""
"UninstallString"=str(2):"MsiExec.exe /I{885A63EA-382B-4DD4-A755-14809B8557D6}"
"URLInfoAbout"="http://www.macromedia.com"
"URLUpdateInfo"=""
"Version"=dword:08000016
"VersionMajor"=dword:00000008
"VersionMinor"=dword:00000000
"WindowsInstaller"=dword:00000001

[Software\\Microsoft\\Windows\\CurrentVersion\\Internet Settings] 1221577265
"CodeBaseSearchPath"="CODEBASE;http://codecs.microsoft.com/isapi/ocget.dll>"

[Software\\Microsoft\\Windows\\CurrentVersion\\Internet Settings\\Accepted Documents] 1221575858
@=""
"flash"="application/x-shockwave-flash"

[Software\\Microsoft\\Windows\\CurrentVersion\\Internet Settings\\ZoneMap] 1221412071
@=""
"IntranetName"=dword:00000001
"ProxyByPass"=dword:00000001
"UNCAsIntranet"=dword:00000001

[Software\\Microsoft\\Windows\\CurrentVersion\\Internet Settings\\ZoneMap\\Domains] 1221412071
@=""

[Software\\Microsoft\\Windows\\CurrentVersion\\Internet Settings\\ZoneMap\\ProtocolDefaults] 1221412071
@=""
"@ivt"=dword:00000001
"file"=dword:00000003
"ftp"=dword:00000003
"http"=dword:00000003
"https"=dword:00000003

[Software\\Microsoft\\Windows\\CurrentVersion\\Internet Settings\\ZoneMap\\Ranges] 1221412071
@=""

[Software\\Microsoft\\Windows\\CurrentVersion\\Internet Settings\\Zones\\0] 1221412071
@=""
"1001"=dword:00000000
"1004"=dword:00000000
"1200"=dword:00000000
"1201"=dword:00000001
"1400"=dword:00000000
"1402"=dword:00000000
"1405"=dword:00000000
"1406"=dword:00000000
"1407"=dword:00000000
"1601"=dword:00000000
"1604"=dword:00000000
"1605"=dword:00000000
"1606"=dword:00000000
"1607"=dword:00000000
"1608"=dword:00000000

```

```

"1609"=dword:00000001
"1800"=dword:00000000
"1802"=dword:00000000
"1803"=dword:00000000
"1804"=dword:00000000
"1805"=dword:00000000
"1A00"=dword:00000000
"1A02"=dword:00000000
"1A03"=dword:00000000
"1A04"=dword:00000000
"1A05"=dword:00000000
"1A06"=dword:00000000
"1A10"=dword:00000000
"1C00"=dword:00020000
"1E05"=dword:00030000
"CurrentLevel"=dword:00000000
"Description"="Your computer"
"DisplayName"="My Computer"
"Flags"=dword:00000021
"Icon"="explorer.exe#0100"

```

```

[Software\\Microsoft\\Windows\\CurrentVersion\\Internet Settings\\Zones\\1]
1221412071

```

```
@=" "
```

```

"1001"=dword:00000001
"1004"=dword:00000003
"1200"=dword:00000000
"1201"=dword:00000003
"1400"=dword:00000000
"1402"=dword:00000000
"1405"=dword:00000000
"1406"=dword:00000001
"1407"=dword:00000000
"1601"=dword:00000000
"1604"=dword:00000000
"1605"=dword:00000000
"1606"=dword:00000000
"1607"=dword:00000000
"1608"=dword:00000000
"1609"=dword:00000001
"1800"=dword:00000001
"1802"=dword:00000000
"1803"=dword:00000000
"1804"=dword:00000001
"1805"=dword:00000000
"1A00"=dword:00020000
"1A02"=dword:00000000
"1A03"=dword:00000000
"1A04"=dword:00000000
"1A05"=dword:00000000
"1A06"=dword:00000000
"1A10"=dword:00000000
"1C00"=dword:00020000
"1E05"=dword:00020000
"CurrentLevel"=dword:00010500
"Description"="This zone contains all Web sites that are on your organization's intranet."
"DisplayName"="Local intranet"
"Flags"=dword:000000db
"Icon"="shell32.dll#0018"
"MinLevel"=dword:00010000
"RecommendedLevel"=dword:00010500

```

```

[Software\\Microsoft\\Windows\\CurrentVersion\\Internet Settings\\Zones\\2]
1221412071

```

```
@=" "
```

```

"1001"=dword:00000000
"1004"=dword:00000001

```

```
"1200"=dword:00000000
"1201"=dword:00000001
"1400"=dword:00000000
"1402"=dword:00000000
"1405"=dword:00000000
"1406"=dword:00000000
"1407"=dword:00000000
"1601"=dword:00000000
"1604"=dword:00000000
"1605"=dword:00000000
"1606"=dword:00000000
"1607"=dword:00000000
"1608"=dword:00000000
"1609"=dword:00000001
"1800"=dword:00000000
"1802"=dword:00000000
"1803"=dword:00000000
"1804"=dword:00000000
"1805"=dword:00000000
"1A00"=dword:00000000
"1A02"=dword:00000000
"1A03"=dword:00000000
"1A04"=dword:00000000
"1A05"=dword:00000000
"1A06"=dword:00000000
"1A10"=dword:00000000
"1C00"=dword:00030000
"1E05"=dword:00030000
"CurrentLevel"=dword:00010000
"Description"="This zone contains Web sites that you trust not to damage your
computer or data."
"DisplayName"="Trusted sites"
"Flags"=dword:00000047
"Icon"="inetcpl.cpl#00004480"
"MinLevel"=dword:00010000
"RecommendedLevel"=dword:00010000
```

```
[Software\\Microsoft\\Windows\\CurrentVersion\\Internet Settings\\Zones\\3]
1221412071
```

```
@=" "
```

```
"1001"=dword:00000001
"1004"=dword:00000003
"1200"=dword:00000000
"1201"=dword:00000003
"1400"=dword:00000000
"1402"=dword:00000000
"1405"=dword:00000000
"1406"=dword:00000003
"1407"=dword:00000000
"1601"=dword:00000001
"1604"=dword:00000000
"1605"=dword:00000000
"1606"=dword:00000000
"1607"=dword:00000000
"1608"=dword:00000000
"1609"=dword:00000001
"1800"=dword:00000001
"1802"=dword:00000000
"1803"=dword:00000000
"1804"=dword:00000001
"1805"=dword:00000001
"1A00"=dword:00020000
"1A02"=dword:00000000
"1A03"=dword:00000000
"1A04"=dword:00000003
"1A05"=dword:00000001
"1A06"=dword:00000000
"1A10"=dword:00000001
```



```
"1C00"=dword:00010000
"1E05"=dword:00020000
"CurrentLevel"=dword:00011000
"Description"="This zone contains all Web sites you haven't placed in other zones"
"DisplayName"="Internet"
"Flags"=dword:00000001
"Icon"="inetctl.cpl#001313"
"MinLevel"=dword:00011000
"RecommendedLevel"=dword:00011000
```

```
[Software\\Microsoft\\Windows\\CurrentVersion\\Internet Settings\\Zones\\4]
1221412071
```

```
@=" "
```

```
"1001"=dword:00000003
"1004"=dword:00000003
"1200"=dword:00000003
"1201"=dword:00000003
"1400"=dword:00000003
"1402"=dword:00000003
"1405"=dword:00000003
"1406"=dword:00000003
"1407"=dword:00000003
"1601"=dword:00000001
"1604"=dword:00000001
"1605"=dword:00000000
"1606"=dword:00000003
"1607"=dword:00000003
"1608"=dword:00000003
"1609"=dword:00000001
"1800"=dword:00000003
"1802"=dword:00000001
"1803"=dword:00000003
"1804"=dword:00000003
"1805"=dword:00000001
"1A00"=dword:00010000
"1A02"=dword:00000003
"1A03"=dword:00000003
"1A04"=dword:00000003
"1A05"=dword:00000003
"1A06"=dword:00000003
"1A10"=dword:00000003
"1C00"=dword:00000000
"1E05"=dword:00010000
"CurrentLevel"=dword:00012000
"Description"="This zone contains Web sites that could potentially damage your
computer or data."
"DisplayName"="Restricted sites"
"Flags"=dword:00000003
"Icon"="inetctl.cpl#00004481"
"MinLevel"=dword:00012000
"RecommendedLevel"=dword:00012000
```

```
[Software\\Microsoft\\Windows\\CurrentVersion\\Run] 1221577264
```

```
[Software\\Microsoft\\Windows\\CurrentVersion\\RunOnce] 1221577272
```

```
[Software\\Microsoft\\Windows\\CurrentVersion\\Setup] 1221412073
```

```
"BootDir"="C:\\\"
"SharedDir"="C:\\windows"
```

```
[Software\\Microsoft\\Windows\\CurrentVersion\\Setup\\ExceptionComponents]
1221577272
```

```
"ComponentList"=str(7): "{CAC24AF7-5447-4F19-9FA6-F6E6E69D395E}\\0"
```

```
[Software\\Microsoft\\Windows\\CurrentVersion\\Setup\\ExceptionComponents\\{CAC24AF
1221577272
```

```
"ComponentGUID"= "{CAC24AF7-5447-4F19-9FA6-F6E6E69D395E}"
"ExceptionCatalogName"=str(2): "C:\\windows\\RegisteredPackages\\{CAC24AF7-5447-4F19
```

```
"ExceptionInfName"=str(2):"C:\\windows\\RegisteredPackages\\{CAC24AF7-5447-4F19-9FA  
"FriendlyName"="Windows Media Player Exception Pack"  
"Sub-Version"=dword:00000ba4  
"Version"=dword:00090000  
  
[Software\\Microsoft\\Windows\\CurrentVersion\\Setup\\Migration Dlls] 1221577272  
"Microsoft Windows Media Player 9 Series"="C:\\Program Files\\Windows Media  
Player\\Installer"  
  
[Software\\Microsoft\\Windows\\CurrentVersion\\SharedDLLs] 1221630230  
"C:\\Program Files\\Fichiers communs\\InstallShield\\engine\\6\\Intel  
32\\corecomp.ini"=dword:00000002  
"C:\\Program Files\\Fichiers communs\\InstallShield\\engine\\6\\Intel  
32\\ctor.dll"=dword:00000002  
"C:\\Program Files\\Fichiers communs\\InstallShield\\engine\\6\\Intel  
32\\iKernel.exe"=dword:00000002  
"C:\\Program Files\\Fichiers communs\\InstallShield\\engine\\6\\Intel  
32\\iuser.dll"=dword:00000002  
"C:\\Program Files\\Fichiers communs\\InstallShield\\engine\\6\\Intel  
32\\objectps.dll"=dword:00000002  
"C:\\Program Files\\Fichiers  
communs\\InstallShield\\IScript.dll"=dword:00000002  
"C:\\Program Files\\Fichiers communs\\Macromedia\\EMLaunch.dll"=dword:fffffffe  
"C:\\Program Files\\LSIS\\PMU-Editor\\ADVAPI32.DLL"=dword:00000001  
"C:\\Program Files\\LSIS\\PMU-Editor\\COMCTL32.DLL"=dword:00000001  
"C:\\Program Files\\LSIS\\PMU-Editor\\LFANI11N.DLL"=dword:00000001  
"C:\\Program Files\\LSIS\\PMU-Editor\\LFAVI11N.DLL"=dword:00000001  
"C:\\Program Files\\LSIS\\PMU-Editor\\LFAWD11N.DLL"=dword:00000001  
"C:\\Program Files\\LSIS\\PMU-Editor\\LFBMP11N.DLL"=dword:00000001  
"C:\\Program Files\\LSIS\\PMU-Editor\\LFCAL11N.DLL"=dword:00000001  
"C:\\Program Files\\LSIS\\PMU-Editor\\lfcGM11n.dll"=dword:00000001  
"C:\\Program Files\\LSIS\\PMU-Editor\\lfc1p11n.dll"=dword:00000001  
"C:\\Program Files\\LSIS\\PMU-Editor\\LFCMP11n.DLL"=dword:00000001  
"C:\\Program Files\\LSIS\\PMU-Editor\\lfcUT11n.dll"=dword:00000001  
"C:\\Program Files\\LSIS\\PMU-Editor\\lfdgn11n.dll"=dword:00000001  
"C:\\Program Files\\LSIS\\PMU-Editor\\lfdRW11n.dll"=dword:00000001  
"C:\\Program Files\\LSIS\\PMU-Editor\\lfdxf11n.dll"=dword:00000001  
"C:\\Program Files\\LSIS\\PMU-Editor\\LFEPS11N.DLL"=dword:00000001  
"C:\\Program Files\\LSIS\\PMU-Editor\\LFFAX11N.DLL"=dword:00000001  
"C:\\Program Files\\LSIS\\PMU-Editor\\lfflc11n.dll"=dword:00000001  
"C:\\Program Files\\LSIS\\PMU-Editor\\LFFPX11N.DLL"=dword:00000001  
"C:\\Program Files\\LSIS\\PMU-Editor\\LFFPX7.DLL"=dword:00000001  
"C:\\Program Files\\LSIS\\PMU-Editor\\LFGIF11N.DLL"=dword:00000001  
"C:\\Program Files\\LSIS\\PMU-Editor\\LFICA11N.DLL"=dword:00000001  
"C:\\Program Files\\LSIS\\PMU-Editor\\LFIFF11N.DLL"=dword:00000001  
"C:\\Program Files\\LSIS\\PMU-Editor\\LFIMG11N.DLL"=dword:00000001  
"C:\\Program Files\\LSIS\\PMU-Editor\\lfitg11n.dll"=dword:00000001  
"C:\\Program Files\\LSIS\\PMU-Editor\\LFJBG11N.DLL"=dword:00000001  
"C:\\Program Files\\LSIS\\PMU-Editor\\LFKODAK.DLL"=dword:00000001  
"C:\\Program Files\\LSIS\\PMU-Editor\\LFLMA11N.DLL"=dword:00000001  
"C:\\Program Files\\LSIS\\PMU-Editor\\LFLMB11N.DLL"=dword:00000001  
"C:\\Program Files\\LSIS\\PMU-Editor\\LFMAC11N.DLL"=dword:00000001  
"C:\\Program Files\\LSIS\\PMU-Editor\\LFMPG11N.DLL"=dword:00000001  
"C:\\Program Files\\LSIS\\PMU-Editor\\LFMSP11N.DLL"=dword:00000001  
"C:\\Program Files\\LSIS\\PMU-Editor\\LFPCD11N.DLL"=dword:00000001  
"C:\\Program Files\\LSIS\\PMU-Editor\\LFPCT11N.DLL"=dword:00000001  
"C:\\Program Files\\LSIS\\PMU-Editor\\LFPCX11N.DLL"=dword:00000001  
"C:\\Program Files\\LSIS\\PMU-Editor\\LFPLT11N.DLL"=dword:00000001  
"C:\\Program Files\\LSIS\\PMU-Editor\\lfpng11n.dll"=dword:00000001  
"C:\\Program Files\\LSIS\\PMU-Editor\\LFPNM11n.dll"=dword:00000001  
"C:\\Program Files\\LSIS\\PMU-Editor\\LFPSD11N.DLL"=dword:00000001  
"C:\\Program Files\\LSIS\\PMU-Editor\\LFRAS11N.DLL"=dword:00000001  
"C:\\Program Files\\LSIS\\PMU-Editor\\LFTGA11N.DLL"=dword:00000001  
"C:\\Program Files\\LSIS\\PMU-Editor\\LFTIF11N.DLL"=dword:00000001  
"C:\\Program Files\\LSIS\\PMU-Editor\\LFWFX11N.DLL"=dword:00000001  
"C:\\Program Files\\LSIS\\PMU-Editor\\LFWMF11N.DLL"=dword:00000001  
"C:\\Program Files\\LSIS\\PMU-Editor\\LFWPG11N.DLL"=dword:00000001  
"C:\\Program Files\\LSIS\\PMU-Editor\\lfxbm11n.dll"=dword:00000001
```

```

"C:\Program Files\LSIS\PMU-Editor\lfXpm11n.dll"=dword:00000001
"C:\Program Files\LSIS\PMU-Editor\lfxwd11N.dll"=dword:00000001
"C:\Program Files\LSIS\PMU-Editor\LTANN11N.DLL"=dword:00000001
"C:\Program Files\LSIS\PMU-Editor\LTDic11n.dll"=dword:00000001
"C:\Program Files\LSIS\PMU-Editor\LTDis11n.dll"=dword:00000001
"C:\Program Files\LSIS\PMU-Editor\ltdis_n.lib"=dword:00000001
"C:\Program Files\LSIS\PMU-Editor\ltdlg11N.dll"=dword:00000001
"C:\Program Files\LSIS\PMU-Editor\LTEFX11N.DLL"=dword:00000001
"C:\Program Files\LSIS\PMU-Editor\LTFIL11N.DLL"=dword:00000001
"C:\Program Files\LSIS\PMU-Editor\ltfil_n.lib"=dword:00000001
"C:\Program Files\LSIS\PMU-Editor\LTIMG11N.DLL"=dword:00000001
"C:\Program Files\LSIS\PMU-Editor\LTISI11N.DLL"=dword:00000001
"C:\Program Files\LSIS\PMU-Editor\LTKRN11N.DLL"=dword:00000001
"C:\Program Files\LSIS\PMU-Editor\ltk_rn_n.lib"=dword:00000001
"C:\Program Files\LSIS\PMU-Editor\LTLST11N.DLL"=dword:00000001
"C:\Program Files\LSIS\PMU-Editor\LTSCR11n.DLL"=dword:00000001
"C:\Program Files\LSIS\PMU-Editor\LTTHK11W.DLL"=dword:00000001
"C:\Program Files\LSIS\PMU-Editor\LTTMB11N.DLL"=dword:00000001
"C:\Program Files\LSIS\PMU-Editor\LTTWN11N.DLL"=dword:00000001
"C:\Program Files\LSIS\PMU-Editor\LTWEN11N.DLL"=dword:00000001
"C:\Program Files\LSIS\PMU-Editor\LTWND11n.DLL"=dword:00000001
"C:\Program Files\LSIS\PMU-Editor\Ltwvc11n.dll"=dword:00000001
"C:\Program Files\LSIS\PMU-Editor\LVDLG11N.DLL"=dword:00000001
"C:\Program Files\LSIS\PMU-Editor\LvdX11n.dll"=dword:00000001
"C:\Program Files\LSIS\PMU-Editor\Lvg11n.dll"=dword:00000001
"C:\Program Files\LSIS\PMU-Editor\Lvk_rn11n.dll"=dword:00000001
"C:\Program Files\LSIS\PMU-Editor\MFC42.DLL"=dword:00000001
"C:\Program Files\LSIS\PMU-Editor\MFC42D.DLL"=dword:00000001
"C:\Program Files\LSIS\PMU-Editor\MFCANS32.DLL"=dword:00000001
"C:\Program Files\LSIS\PMU-Editor\MFCD42D.DLL"=dword:00000001
"C:\Program Files\LSIS\PMU-Editor\MFCO42D.DLL"=dword:00000001
"C:\Program Files\LSIS\PMU-Editor\MFCUIA32.DLL"=dword:00000001
"C:\Program Files\LSIS\PMU-Editor\MSVCIRT.DLL"=dword:00000001
"C:\Program Files\LSIS\PMU-Editor\MSVCRT.DLL"=dword:00000001
"C:\Program Files\LSIS\PMU-Editor\MSVCRT20.DLL"=dword:00000001
"C:\Program Files\LSIS\PMU-Editor\MSVCRT40.DLL"=dword:00000001
"C:\Program Files\LSIS\PMU-Editor\MSVCRTD.DLL"=dword:00000001
"C:\Program Files\LSIS\PMU-Editor\ODBC32.DLL"=dword:00000001
"C:\Program Files\LSIS\PMU-Editor\ODBCINT.DLL"=dword:00000001
"C:\Program Files\LSIS\PMU-Editor\OLE32.DLL"=dword:00000001
"C:\Program Files\LSIS\PMU-Editor\OLEAUT32.DLL"=dword:00000001
"C:\Program Files\LSIS\PMU-Editor\OLEDLG.DLL"=dword:00000001
"C:\Program Files\LSIS\PMU-Editor\OLEPRO32.DLL"=dword:00000001
"C:\Program Files\LSIS\PMU-Editor\OT602as.dll"=dword:00000001
"C:\Program Files\LSIS\PMU-Editor\OT602asd.dll"=dword:00000001
"C:\Program Files\LSIS\PMU-Editor\SHLWAPI.DLL"=dword:00000001
"C:\Program Files\LSIS\PMU-Editor\VERSION.DLL"=dword:00000001
"C:\Program Files\Macromedia\Extension Manager\dbghelp.dll"=dword:fffffffe
"C:\Program Files\Macromedia\Extension Manager\Extension
Manager.exe"=dword:fffffffe
"C:\Program Files\Macromedia\Extension
Manager\Help\emusing.chm"=dword:fffffffe
"C:\Program Files\Macromedia\Extension Manager\License.htm"=dword:fffffffe
"C:\Program Files\Macromedia\Extension Manager\MFC71.dll"=dword:fffffffe
"C:\Program Files\Macromedia\Extension Manager\MFC71u.dll"=dword:fffffffe
"C:\Program Files\Macromedia\Extension Manager\msvc71.dll"=dword:fffffffe
"C:\Program Files\Macromedia\Extension Manager\msvcr71.dll"=dword:fffffffe
"C:\Program Files\Macromedia\Extension Manager\Readme.htm"=dword:fffffffe
"C:\Program Files\Macromedia\Extension Manager\Replace.exe"=dword:fffffffe
"C:\Program Files\Macromedia\Extension Manager\Resources.dll"=dword:fffffffe
"C:\Program Files\Macromedia\Extension Manager\xman.cdf"=dword:fffffffe

[Software\Microsoft\Windows\CurrentVersion\Shell Extensions\Approved]
1221574932
"{60254CA5-953B-11CF-8C96-00AA00B8708C}"="Shell extensions for Windows Script
Host"
"{B41DB860-8EE4-11D2-9906-E49FADC173CA}"="WinRAR shell extension"

```

```
[Software\\Microsoft\\Windows\\CurrentVersion\\Telephony] 1221412073
"Perf1"=dword:5045524a
"Perf2"=dword:50455246

[Software\\Microsoft\\Windows\\CurrentVersion\\Telephony\\Country List] 1221412073
"CountryListVersion"=dword:00000019

[Software\\Microsoft\\Windows\\CurrentVersion\\Telephony\\Country List\\1]
1221412073
"CountryCode"=dword:00000001
"InternationalRule"="011EFG"
"LongDistanceRule"=" 1FG"
"Name"="United States of America"
"SameAreaRule"="G"

[Software\\Microsoft\\Windows\\CurrentVersion\\Telephony\\Country List\\101]
1221412073
"CountryCode"=dword:00000001
"InternationalRule"="011EFG"
"LongDistanceRule"=" 1FG"
"Name"="Anguilla"
"SameAreaRule"="G"

[Software\\Microsoft\\Windows\\CurrentVersion\\Telephony\\Country List\\102]
1221412073
"CountryCode"=dword:00000001
"InternationalRule"="011EFG"
"LongDistanceRule"=" 1FG"
"Name"="Antigua"
"SameAreaRule"="G"

[Software\\Microsoft\\Windows\\CurrentVersion\\Telephony\\Country List\\103]
1221412073
"CountryCode"=dword:00000001
"InternationalRule"="011EFG"
"LongDistanceRule"=" 1FG"
"Name"="Bahamas"
"SameAreaRule"="G"

[Software\\Microsoft\\Windows\\CurrentVersion\\Telephony\\Country List\\104]
1221412073
"CountryCode"=dword:00000001
"InternationalRule"="011EFG"
"LongDistanceRule"=" 1FG"
"Name"="Barbados"
"SameAreaRule"="G"

[Software\\Microsoft\\Windows\\CurrentVersion\\Telephony\\Country List\\105]
1221412073
"CountryCode"=dword:00000001
"InternationalRule"="011EFG"
"LongDistanceRule"=" 1FG"
"Name"="Bermuda"
"SameAreaRule"="G"

[Software\\Microsoft\\Windows\\CurrentVersion\\Telephony\\Country List\\106]
1221412073
"CountryCode"=dword:00000001
"InternationalRule"="011EFG"
"LongDistanceRule"=" 1FG"
"Name"="British Virgin Islands"
"SameAreaRule"="G"

[Software\\Microsoft\\Windows\\CurrentVersion\\Telephony\\Country List\\107]
1221412073
"CountryCode"=dword:00000001
"InternationalRule"="011EFG"
"LongDistanceRule"=" 1FG"
```

```
"Name"="Canada"
"SameAreaRule"="G"

[Software\\Microsoft\\Windows\\CurrentVersion\\Telephony\\Country List\\108]
1221412073
"CountryCode"=dword:00000001
"InternationalRule"="011EFG"
"LongDistanceRule"=" 1FG"
"Name"="Cayman Islands"
"SameAreaRule"="G"

[Software\\Microsoft\\Windows\\CurrentVersion\\Telephony\\Country List\\109]
1221412073
"CountryCode"=dword:00000001
"InternationalRule"="011EFG"
"LongDistanceRule"=" 1FG"
"Name"="Dominica"
"SameAreaRule"="G"

[Software\\Microsoft\\Windows\\CurrentVersion\\Telephony\\Country List\\110]
1221412073
"CountryCode"=dword:00000001
"InternationalRule"="011EFG"
"LongDistanceRule"=" 1FG"
"Name"="Dominican Republic"
"SameAreaRule"="G"

[Software\\Microsoft\\Windows\\CurrentVersion\\Telephony\\Country List\\111]
1221412073
"CountryCode"=dword:00000001
"InternationalRule"="011EFG"
"LongDistanceRule"=" 1FG"
"Name"="Grenada"
"SameAreaRule"="G"

[Software\\Microsoft\\Windows\\CurrentVersion\\Telephony\\Country List\\112]
1221412073
"CountryCode"=dword:00000001
"InternationalRule"="011EFG"
"LongDistanceRule"=" 1FG"
"Name"="Jamaica"
"SameAreaRule"="G"

[Software\\Microsoft\\Windows\\CurrentVersion\\Telephony\\Country List\\113]
1221412073
"CountryCode"=dword:00000001
"InternationalRule"="011EFG"
"LongDistanceRule"=" 1FG"
"Name"="Montserrat"
"SameAreaRule"="G"

[Software\\Microsoft\\Windows\\CurrentVersion\\Telephony\\Country List\\115]
1221412073
"CountryCode"=dword:00000001
"InternationalRule"="011EFG"
"LongDistanceRule"=" 1FG"
"Name"="St. Kitts and Nevis"
"SameAreaRule"="G"

[Software\\Microsoft\\Windows\\CurrentVersion\\Telephony\\Country List\\116]
1221412073
"CountryCode"=dword:00000001
"InternationalRule"="0EFG"
"LongDistanceRule"=" 1FG"
"Name"="St. Vincent and the Grenadines"
"SameAreaRule"="G"

[Software\\Microsoft\\Windows\\CurrentVersion\\Telephony\\Country List\\117]
```

```
1221412073
"CountryCode"=dword:00000001
"InternationalRule"="011EFG"
"LongDistanceRule"=" 1FG"
"Name"="Trinidad and Tobago"
"SameAreaRule"="G"

[Software\\Microsoft\\Windows\\CurrentVersion\\Telephony\\Country List\\118]
1221412073
"CountryCode"=dword:00000001
"InternationalRule"="0EFG"
"LongDistanceRule"=" 1FG"
"Name"="Turks and Caicos Islands"
"SameAreaRule"="G"

[Software\\Microsoft\\Windows\\CurrentVersion\\Telephony\\Country List\\120]
1221412073
"CountryCode"=dword:00000001
"InternationalRule"="011EFG"
"LongDistanceRule"=" 1FG"
"Name"="Barbuda"
"SameAreaRule"="G"

[Software\\Microsoft\\Windows\\CurrentVersion\\Telephony\\Country List\\121]
1221412073
"CountryCode"=dword:00000001
"InternationalRule"="011EFG"
"LongDistanceRule"=" 1FG"
"Name"="Puerto Rico"
"SameAreaRule"="G"

[Software\\Microsoft\\Windows\\CurrentVersion\\Telephony\\Country List\\122]
1221412073
"CountryCode"=dword:00000001
"InternationalRule"="011EFG"
"LongDistanceRule"=" 1FG"
"Name"="Saint Lucia"
"SameAreaRule"="G"

[Software\\Microsoft\\Windows\\CurrentVersion\\Telephony\\Country List\\123]
1221412073
"CountryCode"=dword:00000001
"InternationalRule"="011EFG"
"LongDistanceRule"=" 1FG"
"Name"="United States Virgin Islands"
"SameAreaRule"="G"

[Software\\Microsoft\\Windows\\CurrentVersion\\Telephony\\Country List\\124]
1221412073
"CountryCode"=dword:00000001
"InternationalRule"="011EFG"
"LongDistanceRule"=" 1FG"
"Name"="Guam"
"SameAreaRule"="G"

[Software\\Microsoft\\Windows\\CurrentVersion\\Telephony\\Country List\\20]
1221412073
"CountryCode"=dword:00000014
"InternationalRule"="00EFG"
"LongDistanceRule"="0FG"
"Name"="Egypt"
"SameAreaRule"="G"

[Software\\Microsoft\\Windows\\CurrentVersion\\Telephony\\Country List\\212]
1221412073
"CountryCode"=dword:000000d4
"InternationalRule"="00EFG"
"LongDistanceRule"="0FG"
```

```

"Name"="Morocco"
"SameAreaRule"="G"

[Software\\Microsoft\\Windows\\CurrentVersion\\Telephony\\Country List\\213]
1221412073
"CountryCode"=dword:000000d5
"InternationalRule"="00,EFG"
"LongDistanceRule"="0FG"
"Name"="Algeria"
"SameAreaRule"="G"

[Software\\Microsoft\\Windows\\CurrentVersion\\Telephony\\Country List\\216]
1221412073
"CountryCode"=dword:000000d8
"InternationalRule"="00EFG"
"LongDistanceRule"="0FG"
"Name"="Tunisia"
"SameAreaRule"="G"

[Software\\Microsoft\\Windows\\CurrentVersion\\Telephony\\Country List\\218]
1221412073
"CountryCode"=dword:000000da
"InternationalRule"="00EFG"
"LongDistanceRule"="0FG"
"Name"="Libya"
"SameAreaRule"="G"

[Software\\Microsoft\\Windows\\CurrentVersion\\Telephony\\Country List\\220]
1221412073
"CountryCode"=dword:000000dc
"InternationalRule"="00EFG"
"LongDistanceRule"=""
"Name"="Gambia"
"SameAreaRule"="G"

[Software\\Microsoft\\Windows\\CurrentVersion\\Telephony\\Country List\\221]
1221412073
"CountryCode"=dword:000000dd
"InternationalRule"="00EFG"
"LongDistanceRule"=""
"Name"="Senegal Republic"
"SameAreaRule"="G"

[Software\\Microsoft\\Windows\\CurrentVersion\\Telephony\\Country List\\222]
1221412073
"CountryCode"=dword:000000de
"InternationalRule"="00EFG"
"LongDistanceRule"=""
"Name"="Mauritania"
"SameAreaRule"="G"

[Software\\Microsoft\\Windows\\CurrentVersion\\Telephony\\Country List\\223]
1221412073
"CountryCode"=dword:000000df
"InternationalRule"="00EFG"
"LongDistanceRule"=""
"Name"="Mali"
"SameAreaRule"="G"

[Software\\Microsoft\\Windows\\CurrentVersion\\Telephony\\Country List\\224]
1221412073
"CountryCode"=dword:000000e0
"InternationalRule"="00EFG"
"LongDistanceRule"=""
"Name"="Guinea"
"SameAreaRule"="G"

[Software\\Microsoft\\Windows\\CurrentVersion\\Telephony\\Country List\\225]

```

```

1221412073
"CountryCode"=dword:000000e1
"InternationalRule"="00EFG"
"LongDistanceRule"=" "
"Name"="Cote d'Ivoire"
"SameAreaRule"="G"

[Software\\Microsoft\\Windows\\CurrentVersion\\Telephony\\Country List\\226]
1221412073
"CountryCode"=dword:000000e2
"InternationalRule"="00EFG"
"LongDistanceRule"=" "
"Name"="Burkina Faso"
"SameAreaRule"="G"

[Software\\Microsoft\\Windows\\CurrentVersion\\Telephony\\Country List\\227]
1221412073
"CountryCode"=dword:000000e3
"InternationalRule"="00EFG"
"LongDistanceRule"=" "
"Name"="Niger"
"SameAreaRule"="G"

[Software\\Microsoft\\Windows\\CurrentVersion\\Telephony\\Country List\\228]
1221412073
"CountryCode"=dword:000000e4
"InternationalRule"="00EFG"
"LongDistanceRule"=" "
"Name"="Togo"
"SameAreaRule"="G"

[Software\\Microsoft\\Windows\\CurrentVersion\\Telephony\\Country List\\229]
1221412073
"CountryCode"=dword:000000e5
"InternationalRule"="00EFG"
"LongDistanceRule"=" "
"Name"="Benin"
"SameAreaRule"="G"

[Software\\Microsoft\\Windows\\CurrentVersion\\Telephony\\Country List\\230]
1221412073
"CountryCode"=dword:000000e6
"InternationalRule"="00EFG"
"LongDistanceRule"=" "
"Name"="Mauritius"
"SameAreaRule"="G"

[Software\\Microsoft\\Windows\\CurrentVersion\\Telephony\\Country List\\231]
1221412073
"CountryCode"=dword:000000e7
"InternationalRule"="0EFG"
"LongDistanceRule"=" "
"Name"="Liberia"
"SameAreaRule"="G"

[Software\\Microsoft\\Windows\\CurrentVersion\\Telephony\\Country List\\232]
1221412073
"CountryCode"=dword:000000e8
"InternationalRule"="00EFG"
"LongDistanceRule"="IG"
"Name"="Sierra Leone"
"SameAreaRule"="G"

[Software\\Microsoft\\Windows\\CurrentVersion\\Telephony\\Country List\\233]
1221412073
"CountryCode"=dword:000000e9
"InternationalRule"="00EFG"
"LongDistanceRule"=" "

```



```
"Name"="Ghana"
"SameAreaRule"="G"

[Software\\Microsoft\\Windows\\CurrentVersion\\Telephony\\Country List\\234]
1221412073
"CountryCode"=dword:000000ea
"InternationalRule"="009EFG"
"LongDistanceRule"="0FG"
"Name"="Nigeria"
"SameAreaRule"="G"

[Software\\Microsoft\\Windows\\CurrentVersion\\Telephony\\Country List\\235]
1221412073
"CountryCode"=dword:000000eb
"InternationalRule"="15EFG"
"LongDistanceRule"=""
"Name"="Chad"
"SameAreaRule"="G"

[Software\\Microsoft\\Windows\\CurrentVersion\\Telephony\\Country List\\236]
1221412073
"CountryCode"=dword:000000ec
"InternationalRule"="19EFG"
"LongDistanceRule"=""
"Name"="Central African Republic"
"SameAreaRule"="G"

[Software\\Microsoft\\Windows\\CurrentVersion\\Telephony\\Country List\\237]
1221412073
"CountryCode"=dword:000000ed
"InternationalRule"="00EFG"
"LongDistanceRule"=""
"Name"="Cameroon"
"SameAreaRule"="G"

[Software\\Microsoft\\Windows\\CurrentVersion\\Telephony\\Country List\\238]
1221412073
"CountryCode"=dword:000000ee
"InternationalRule"="0EFG"
"LongDistanceRule"=""
"Name"="Cape Verde Islands"
"SameAreaRule"="G"

[Software\\Microsoft\\Windows\\CurrentVersion\\Telephony\\Country List\\239]
1221412073
"CountryCode"=dword:000000ef
"InternationalRule"="00EFG"
"LongDistanceRule"=""
"Name"="Sao Tome and Principe"
"SameAreaRule"="G"

[Software\\Microsoft\\Windows\\CurrentVersion\\Telephony\\Country List\\240]
1221412073
"CountryCode"=dword:000000f0
"InternationalRule"="00EFG"
"LongDistanceRule"=""
"Name"="Equatorial Guinea"
"SameAreaRule"="G"

[Software\\Microsoft\\Windows\\CurrentVersion\\Telephony\\Country List\\241]
1221412073
"CountryCode"=dword:000000f1
"InternationalRule"="00EFG"
"LongDistanceRule"=""
"Name"="Gabon"
"SameAreaRule"="G"

[Software\\Microsoft\\Windows\\CurrentVersion\\Telephony\\Country List\\242]
```

```

1221412073
"CountryCode"=dword:000000f2
"InternationalRule"="00EFG"
"LongDistanceRule"=" "
"Name"="Congo"
"SameAreaRule"="G"

[Software\\Microsoft\\Windows\\CurrentVersion\\Telephony\\Country List\\243]
1221412073
"CountryCode"=dword:000000f3
"InternationalRule"="00EFG"
"LongDistanceRule"=" "
"Name"="Congo, Democratic Republic of the"
"SameAreaRule"="G"

[Software\\Microsoft\\Windows\\CurrentVersion\\Telephony\\Country List\\244]
1221412073
"CountryCode"=dword:000000f4
"InternationalRule"="00EFG"
"LongDistanceRule"="0FG"
"Name"="Angola"
"SameAreaRule"="G"

[Software\\Microsoft\\Windows\\CurrentVersion\\Telephony\\Country List\\245]
1221412073
"CountryCode"=dword:000000f5
"InternationalRule"="099EFG"
"LongDistanceRule"=" "
"Name"="Guinea-Bissau"
"SameAreaRule"="G"

[Software\\Microsoft\\Windows\\CurrentVersion\\Telephony\\Country List\\246]
1221412073
"CountryCode"=dword:000000f6
"InternationalRule"="00EFG"
"LongDistanceRule"=" "
"Name"="Diego Garcia"
"SameAreaRule"="G"

[Software\\Microsoft\\Windows\\CurrentVersion\\Telephony\\Country List\\247]
1221412073
"CountryCode"=dword:000000f7
"InternationalRule"="01EFG"
"LongDistanceRule"=" "
"Name"="Ascension Island"
"SameAreaRule"="G"

[Software\\Microsoft\\Windows\\CurrentVersion\\Telephony\\Country List\\248]
1221412073
"CountryCode"=dword:000000f8
"InternationalRule"="00EFG"
"LongDistanceRule"=" "
"Name"="Seychelles"
"SameAreaRule"="G"

[Software\\Microsoft\\Windows\\CurrentVersion\\Telephony\\Country List\\249]
1221412073
"CountryCode"=dword:000000f9
"InternationalRule"="00EFG"
"LongDistanceRule"="0FG"
"Name"="Sudan"
"SameAreaRule"="G"

[Software\\Microsoft\\Windows\\CurrentVersion\\Telephony\\Country List\\250]
1221412073
"CountryCode"=dword:000000fa
"InternationalRule"="00EFG"
"LongDistanceRule"=" "

```

```
"Name"="Rwanda"
"SameAreaRule"="G"

[Software\\Microsoft\\Windows\\CurrentVersion\\Telephony\\Country List\\251]
1221412073
"CountryCode"=dword:000000fb
"InternationalRule"="00EFG"
"LongDistanceRule"="0FG"
"Name"="Ethiopia"
"SameAreaRule"="G"

[Software\\Microsoft\\Windows\\CurrentVersion\\Telephony\\Country List\\252]
1221412073
"CountryCode"=dword:000000fc
"InternationalRule"="19,EFG"
"LongDistanceRule"=" "
"Name"="Somalia"
"SameAreaRule"="G"

[Software\\Microsoft\\Windows\\CurrentVersion\\Telephony\\Country List\\253]
1221412073
"CountryCode"=dword:000000fd
"InternationalRule"="00EFG"
"LongDistanceRule"=" "
"Name"="Djibouti"
"SameAreaRule"="G"

[Software\\Microsoft\\Windows\\CurrentVersion\\Telephony\\Country List\\254]
1221412073
"CountryCode"=dword:000000fe
"InternationalRule"="000EFG"
"LongDistanceRule"="0FG"
"Name"="Kenya"
"SameAreaRule"="G"

[Software\\Microsoft\\Windows\\CurrentVersion\\Telephony\\Country List\\255]
1221412073
"CountryCode"=dword:000000ff
"InternationalRule"="0900EFG"
"LongDistanceRule"="0FG"
"Name"="Tanzania"
"SameAreaRule"="G"

[Software\\Microsoft\\Windows\\CurrentVersion\\Telephony\\Country List\\256]
1221412073
"CountryCode"=dword:00000100
"InternationalRule"="00EFG"
"LongDistanceRule"="0FG"
"Name"="Uganda"
"SameAreaRule"="G"

[Software\\Microsoft\\Windows\\CurrentVersion\\Telephony\\Country List\\257]
1221412073
"CountryCode"=dword:00000101
"InternationalRule"="90EFG"
"LongDistanceRule"=" "
"Name"="Burundi"
"SameAreaRule"="G"

[Software\\Microsoft\\Windows\\CurrentVersion\\Telephony\\Country List\\258]
1221412073
"CountryCode"=dword:00000102
"InternationalRule"="00EFG"
"LongDistanceRule"=" "
"Name"="Mozambique"
"SameAreaRule"="G"

[Software\\Microsoft\\Windows\\CurrentVersion\\Telephony\\Country List\\260]
```

```
1221412073
"CountryCode"=dword:00000104
"InternationalRule"="00EFG"
"LongDistanceRule"="0FG"
"Name"="Zambia"
"SameAreaRule"="G"

[Software\\Microsoft\\Windows\\CurrentVersion\\Telephony\\Country List\\261]
1221412073
"CountryCode"=dword:00000105
"InternationalRule"="00EFG"
"LongDistanceRule"=" "
"Name"="Madagascar"
"SameAreaRule"="G"

[Software\\Microsoft\\Windows\\CurrentVersion\\Telephony\\Country List\\262]
1221412073
"CountryCode"=dword:00000106
"InternationalRule"="00EFG"
"LongDistanceRule"=" "
"Name"="Reunion Island"
"SameAreaRule"="G"

[Software\\Microsoft\\Windows\\CurrentVersion\\Telephony\\Country List\\263]
1221412073
"CountryCode"=dword:00000107
"InternationalRule"="00EFG"
"LongDistanceRule"="0FG"
"Name"="Zimbabwe"
"SameAreaRule"="G"

[Software\\Microsoft\\Windows\\CurrentVersion\\Telephony\\Country List\\264]
1221412073
"CountryCode"=dword:00000108
"InternationalRule"="00EFG"
"LongDistanceRule"="0FG"
"Name"="Namibia"
"SameAreaRule"="G"

[Software\\Microsoft\\Windows\\CurrentVersion\\Telephony\\Country List\\265]
1221412073
"CountryCode"=dword:00000109
"InternationalRule"="101EFG"
"LongDistanceRule"=" "
"Name"="Malawi"
"SameAreaRule"="G"

[Software\\Microsoft\\Windows\\CurrentVersion\\Telephony\\Country List\\266]
1221412073
"CountryCode"=dword:0000010a
"InternationalRule"="00EFG"
"LongDistanceRule"=" "
"Name"="Lesotho"
"SameAreaRule"="G"

[Software\\Microsoft\\Windows\\CurrentVersion\\Telephony\\Country List\\267]
1221412073
"CountryCode"=dword:0000010b
"InternationalRule"="00EFG"
"LongDistanceRule"="0FG"
"Name"="Botswana"
"SameAreaRule"="G"

[Software\\Microsoft\\Windows\\CurrentVersion\\Telephony\\Country List\\268]
1221412073
"CountryCode"=dword:0000010c
"InternationalRule"="00EFG"
"LongDistanceRule"=" "
```

```
"Name"="Swaziland"
"SameAreaRule"="G"

[Software\\Microsoft\\Windows\\CurrentVersion\\Telephony\\Country List\\269]
1221412073
"CountryCode"=dword:0000010d
"InternationalRule"="00EFG"
"LongDistanceRule"=" "
"Name"="Mayotte Island"
"SameAreaRule"="G"

[Software\\Microsoft\\Windows\\CurrentVersion\\Telephony\\Country List\\2691]
1221412073
"CountryCode"=dword:0000010d
"InternationalRule"="10EFG"
"LongDistanceRule"=" "
"Name"="Comoros"
"SameAreaRule"="G"

[Software\\Microsoft\\Windows\\CurrentVersion\\Telephony\\Country List\\27]
1221412073
"CountryCode"=dword:0000001b
"InternationalRule"="09EFG"
"LongDistanceRule"="0FG"
"Name"="South Africa"
"SameAreaRule"="G"

[Software\\Microsoft\\Windows\\CurrentVersion\\Telephony\\Country List\\290]
1221412073
"CountryCode"=dword:00000122
"InternationalRule"="01EFG"
"LongDistanceRule"=" "
"Name"="St. Helena"
"SameAreaRule"="G"

[Software\\Microsoft\\Windows\\CurrentVersion\\Telephony\\Country List\\291]
1221412073
"CountryCode"=dword:00000123
"InternationalRule"="00EFG"
"LongDistanceRule"="0FG"
"Name"="Eritrea"
"SameAreaRule"="G"

[Software\\Microsoft\\Windows\\CurrentVersion\\Telephony\\Country List\\297]
1221412073
"CountryCode"=dword:00000129
"InternationalRule"="00EFG"
"LongDistanceRule"=" "
"Name"="Aruba"
"SameAreaRule"="G"

[Software\\Microsoft\\Windows\\CurrentVersion\\Telephony\\Country List\\298]
1221412073
"CountryCode"=dword:0000012a
"InternationalRule"="009EFG"
"LongDistanceRule"=" "
"Name"="Faroe Islands"
"SameAreaRule"="G"

[Software\\Microsoft\\Windows\\CurrentVersion\\Telephony\\Country List\\299]
1221412073
"CountryCode"=dword:0000012b
"InternationalRule"="009EFG"
"LongDistanceRule"=" "
"Name"="Greenland"
"SameAreaRule"="G"

[Software\\Microsoft\\Windows\\CurrentVersion\\Telephony\\Country List\\30]
```

```
1221412073
"CountryCode"=dword:0000001e
"InternationalRule"="00EFG"
"LongDistanceRule"="0FG"
"Name"="Greece"
"SameAreaRule"="G"

[Software\\Microsoft\\Windows\\CurrentVersion\\Telephony\\Country List\\31]
1221412073
"CountryCode"=dword:0000001f
"InternationalRule"="00EFG"
"LongDistanceRule"="0FG"
"Name"="Netherlands"
"SameAreaRule"="G"

[Software\\Microsoft\\Windows\\CurrentVersion\\Telephony\\Country List\\32]
1221412073
"CountryCode"=dword:00000020
"InternationalRule"="00EFG"
"LongDistanceRule"="0FG"
"Name"="Belgium"
"SameAreaRule"="G"

[Software\\Microsoft\\Windows\\CurrentVersion\\Telephony\\Country List\\33]
1221412073
"CountryCode"=dword:00000021
"InternationalRule"="00EFG"
"LongDistanceRule"="0FG"
"Name"="France"
"SameAreaRule"="0FG"

[Software\\Microsoft\\Windows\\CurrentVersion\\Telephony\\Country List\\34]
1221412073
"CountryCode"=dword:00000022
"InternationalRule"="00,EFG"
"LongDistanceRule"="IG"
"Name"="Spain"
"SameAreaRule"="IG"

[Software\\Microsoft\\Windows\\CurrentVersion\\Telephony\\Country List\\350]
1221412073
"CountryCode"=dword:0000015e
"InternationalRule"="00EFG"
"LongDistanceRule"=""
"Name"="Gibraltar"
"SameAreaRule"="G"

[Software\\Microsoft\\Windows\\CurrentVersion\\Telephony\\Country List\\351]
1221412073
"CountryCode"=dword:0000015f
"InternationalRule"="00EFG"
"LongDistanceRule"="IG"
"Name"="Portugal"
"SameAreaRule"="IG"

[Software\\Microsoft\\Windows\\CurrentVersion\\Telephony\\Country List\\352]
1221412073
"CountryCode"=dword:00000160
"InternationalRule"="00EFG"
"LongDistanceRule"=""
"Name"="Luxembourg"
"SameAreaRule"="G"

[Software\\Microsoft\\Windows\\CurrentVersion\\Telephony\\Country List\\353]
1221412073
"CountryCode"=dword:00000161
"InternationalRule"="00EFG"
"LongDistanceRule"="0FG"
```

```
"Name"="Ireland"
"SameAreaRule"="G"

[Software\\Microsoft\\Windows\\CurrentVersion\\Telephony\\Country List\\354]
1221412073
"CountryCode"=dword:00000162
"InternationalRule"="00EFG"
"LongDistanceRule"="0FG"
"Name"="Iceland"
"SameAreaRule"="G"

[Software\\Microsoft\\Windows\\CurrentVersion\\Telephony\\Country List\\355]
1221412073
"CountryCode"=dword:00000163
"InternationalRule"="00EFG"
"LongDistanceRule"="0FG"
"Name"="Albania"
"SameAreaRule"="G"

[Software\\Microsoft\\Windows\\CurrentVersion\\Telephony\\Country List\\356]
1221412073
"CountryCode"=dword:00000164
"InternationalRule"="00EFG"
"LongDistanceRule"=""
"Name"="Malta"
"SameAreaRule"="G"

[Software\\Microsoft\\Windows\\CurrentVersion\\Telephony\\Country List\\357]
1221412073
"CountryCode"=dword:00000165
"InternationalRule"="00EFG"
"LongDistanceRule"="0FG"
"Name"="Cyprus"
"SameAreaRule"="G"

[Software\\Microsoft\\Windows\\CurrentVersion\\Telephony\\Country List\\358]
1221412073
"CountryCode"=dword:00000166
"InternationalRule"="00EFG"
"LongDistanceRule"="0FG"
"Name"="Finland"
"SameAreaRule"="G"

[Software\\Microsoft\\Windows\\CurrentVersion\\Telephony\\Country List\\359]
1221412073
"CountryCode"=dword:00000167
"InternationalRule"="00EFG"
"LongDistanceRule"="0FG"
"Name"="Bulgaria"
"SameAreaRule"="G"

[Software\\Microsoft\\Windows\\CurrentVersion\\Telephony\\Country List\\36]
1221412073
"CountryCode"=dword:00000024
"InternationalRule"="00EFG"
"LongDistanceRule"=" 06,FG"
"Name"="Hungary"
"SameAreaRule"="G"

[Software\\Microsoft\\Windows\\CurrentVersion\\Telephony\\Country List\\370]
1221412073
"CountryCode"=dword:00000172
"InternationalRule"="8W10EFG"
"LongDistanceRule"=" 8WFG"
"Name"="Lithuania"
"SameAreaRule"="G"

[Software\\Microsoft\\Windows\\CurrentVersion\\Telephony\\Country List\\371]
```

```
1221412073
"CountryCode"=dword:00000173
"InternationalRule"="00EFG"
"LongDistanceRule"=" 8,FG"
"Name"="Latvia"
"SameAreaRule"="G"

[Software\\Microsoft\\Windows\\CurrentVersion\\Telephony\\Country List\\372]
1221412073
"CountryCode"=dword:00000174
"InternationalRule"="8,00EFG"
"LongDistanceRule"=" 8,2IG"
"Name"="Estonia"
"SameAreaRule"="G"

[Software\\Microsoft\\Windows\\CurrentVersion\\Telephony\\Country List\\373]
1221412073
"CountryCode"=dword:00000175
"InternationalRule"="8W10EFG"
"LongDistanceRule"=" 8WFG"
"Name"="Moldova"
"SameAreaRule"="G"

[Software\\Microsoft\\Windows\\CurrentVersion\\Telephony\\Country List\\374]
1221412073
"CountryCode"=dword:00000176
"InternationalRule"="8,10EFG"
"LongDistanceRule"=" 8,IG"
"Name"="Armenia"
"SameAreaRule"="G"

[Software\\Microsoft\\Windows\\CurrentVersion\\Telephony\\Country List\\375]
1221412073
"CountryCode"=dword:00000177
"InternationalRule"="8W10EFG"
"LongDistanceRule"=" 8WFG"
"Name"="Belarus"
"SameAreaRule"="G"

[Software\\Microsoft\\Windows\\CurrentVersion\\Telephony\\Country List\\376]
1221412073
"CountryCode"=dword:00000178
"InternationalRule"="00EFG"
"LongDistanceRule"=" "
"Name"="Andorra"
"SameAreaRule"="G"

[Software\\Microsoft\\Windows\\CurrentVersion\\Telephony\\Country List\\377]
1221412073
"CountryCode"=dword:00000179
"InternationalRule"="00EFG"
"LongDistanceRule"=" "
"Name"="Monaco"
"SameAreaRule"="G"

[Software\\Microsoft\\Windows\\CurrentVersion\\Telephony\\Country List\\378]
1221412073
"CountryCode"=dword:0000017a
"InternationalRule"="00EFG"
"LongDistanceRule"="IG"
"Name"="San Marino"
"SameAreaRule"="IG"

[Software\\Microsoft\\Windows\\CurrentVersion\\Telephony\\Country List\\379]
1221412073
"CountryCode"=dword:00000027
"InternationalRule"="00EFG"
"LongDistanceRule"="IG"
```



```
"Name"="Vatican City"
"SameAreaRule"="IG"

[Software\\Microsoft\\Windows\\CurrentVersion\\Telephony\\Country List\\380]
1221412073
"CountryCode"=dword:0000017c
"InternationalRule"="8W10EFG"
"LongDistanceRule"="8WFG"
"Name"="Ukraine"
"SameAreaRule"="G"

[Software\\Microsoft\\Windows\\CurrentVersion\\Telephony\\Country List\\381]
1221412073
"CountryCode"=dword:0000017d
"InternationalRule"="99EFG"
"LongDistanceRule"="0FG"
"Name"="Yugoslavia"
"SameAreaRule"="G"

[Software\\Microsoft\\Windows\\CurrentVersion\\Telephony\\Country List\\385]
1221412073
"CountryCode"=dword:00000181
"InternationalRule"="00EFG"
"LongDistanceRule"="0FG"
"Name"="Croatia"
"SameAreaRule"="G"

[Software\\Microsoft\\Windows\\CurrentVersion\\Telephony\\Country List\\386]
1221412073
"CountryCode"=dword:00000182
"InternationalRule"="00EFG"
"LongDistanceRule"="0FG"
"Name"="Slovenia"
"SameAreaRule"="G"

[Software\\Microsoft\\Windows\\CurrentVersion\\Telephony\\Country List\\387]
1221412073
"CountryCode"=dword:00000183
"InternationalRule"="00EFG"
"LongDistanceRule"="0FG"
"Name"="Bosnia and Herzegovina"
"SameAreaRule"="G"

[Software\\Microsoft\\Windows\\CurrentVersion\\Telephony\\Country List\\389]
1221412073
"CountryCode"=dword:00000185
"InternationalRule"="99EFG"
"LongDistanceRule"="0FG"
"Name"="F.Y.R.O.M. (Former Yugoslav Republic of Macedonia)"
"SameAreaRule"="G"

[Software\\Microsoft\\Windows\\CurrentVersion\\Telephony\\Country List\\39]
1221412073
"CountryCode"=dword:00000027
"InternationalRule"="00EFG"
"LongDistanceRule"="IG"
"Name"="Italy"
"SameAreaRule"="IG"

[Software\\Microsoft\\Windows\\CurrentVersion\\Telephony\\Country List\\40]
1221412073
"CountryCode"=dword:00000028
"InternationalRule"="00EFG"
"LongDistanceRule"="0FG"
"Name"="Romania"
"SameAreaRule"="G"

[Software\\Microsoft\\Windows\\CurrentVersion\\Telephony\\Country List\\41]
```

```
1221412073
"CountryCode"=dword:00000029
"InternationalRule"="00EFG"
"LongDistanceRule"="0FG"
"Name"="Switzerland"
"SameAreaRule"="G"

[Software\\Microsoft\\Windows\\CurrentVersion\\Telephony\\Country List\\420]
1221412073
"CountryCode"=dword:000001a4
"InternationalRule"="00EFG"
"LongDistanceRule"="0FG"
"Name"="Czech Republic"
"SameAreaRule"="G"

[Software\\Microsoft\\Windows\\CurrentVersion\\Telephony\\Country List\\421]
1221412073
"CountryCode"=dword:000001a5
"InternationalRule"="00EFG"
"LongDistanceRule"="0FG"
"Name"="Slovakia"
"SameAreaRule"="G"

[Software\\Microsoft\\Windows\\CurrentVersion\\Telephony\\Country List\\423]
1221412073
"CountryCode"=dword:000001a7
"InternationalRule"="00EFG"
"LongDistanceRule"="G"
"Name"="Liechtenstein"
"SameAreaRule"="G"

[Software\\Microsoft\\Windows\\CurrentVersion\\Telephony\\Country List\\43]
1221412073
"CountryCode"=dword:0000002b
"InternationalRule"="00EFG"
"LongDistanceRule"="0FG"
"Name"="Austria"
"SameAreaRule"="G"

[Software\\Microsoft\\Windows\\CurrentVersion\\Telephony\\Country List\\44]
1221412073
"CountryCode"=dword:0000002c
"InternationalRule"="00EFG"
"LongDistanceRule"="0FG"
"Name"="United Kingdom"
"SameAreaRule"="G"

[Software\\Microsoft\\Windows\\CurrentVersion\\Telephony\\Country List\\45]
1221412073
"CountryCode"=dword:0000002d
"InternationalRule"="00EFG"
"LongDistanceRule"=" "
"Name"="Denmark"
"SameAreaRule"="G"

[Software\\Microsoft\\Windows\\CurrentVersion\\Telephony\\Country List\\46]
1221412073
"CountryCode"=dword:0000002e
"InternationalRule"="00EFG"
"LongDistanceRule"="0FG"
"Name"="Sweden"
"SameAreaRule"="G"

[Software\\Microsoft\\Windows\\CurrentVersion\\Telephony\\Country List\\47]
1221412073
"CountryCode"=dword:0000002f
"InternationalRule"="00EFG"
"LongDistanceRule"=" "
```

```
"Name"="Norway"
"SameAreaRule"="G"

[Software\\Microsoft\\Windows\\CurrentVersion\\Telephony\\Country List\\48]
1221412073
"CountryCode"=dword:00000030
"InternationalRule"="00EFG"
"LongDistanceRule"="0FG"
"Name"="Poland"
"SameAreaRule"="G"

[Software\\Microsoft\\Windows\\CurrentVersion\\Telephony\\Country List\\49]
1221412073
"CountryCode"=dword:00000031
"InternationalRule"="00EFG"
"LongDistanceRule"="0FG"
"Name"="Germany"
"SameAreaRule"="G"

[Software\\Microsoft\\Windows\\CurrentVersion\\Telephony\\Country List\\500]
1221412073
"CountryCode"=dword:000001f4
"InternationalRule"="0EFG"
"LongDistanceRule"=""
"Name"="Falkland Islands (Islas Malvinas)"
"SameAreaRule"="G"

[Software\\Microsoft\\Windows\\CurrentVersion\\Telephony\\Country List\\501]
1221412073
"CountryCode"=dword:000001f5
"InternationalRule"="00EFG"
"LongDistanceRule"="0FG"
"Name"="Belize"
"SameAreaRule"="G"

[Software\\Microsoft\\Windows\\CurrentVersion\\Telephony\\Country List\\502]
1221412073
"CountryCode"=dword:000001f6
"InternationalRule"="00EFG"
"LongDistanceRule"="0FG"
"Name"="Guatemala"
"SameAreaRule"="G"

[Software\\Microsoft\\Windows\\CurrentVersion\\Telephony\\Country List\\503]
1221412073
"CountryCode"=dword:000001f7
"InternationalRule"="0EFG"
"LongDistanceRule"=""
"Name"="El Salvador"
"SameAreaRule"="G"

[Software\\Microsoft\\Windows\\CurrentVersion\\Telephony\\Country List\\504]
1221412073
"CountryCode"=dword:000001f8
"InternationalRule"="00EFG"
"LongDistanceRule"=""
"Name"="Honduras"
"SameAreaRule"="G"

[Software\\Microsoft\\Windows\\CurrentVersion\\Telephony\\Country List\\505]
1221412073
"CountryCode"=dword:000001f9
"InternationalRule"="00EFG"
"LongDistanceRule"="0FG"
"Name"="Nicaragua"
"SameAreaRule"="G"

[Software\\Microsoft\\Windows\\CurrentVersion\\Telephony\\Country List\\506]
```

```

1221412073
"CountryCode"=dword:000001fa
"InternationalRule"="00EFG"
"LongDistanceRule"=" "
"Name"="Costa Rica"
"SameAreaRule"="G"

[Software\\Microsoft\\Windows\\CurrentVersion\\Telephony\\Country List\\507]
1221412073
"CountryCode"=dword:000001fb
"InternationalRule"="00EFG"
"LongDistanceRule"=" "
"Name"="Panama"
"SameAreaRule"="G"

[Software\\Microsoft\\Windows\\CurrentVersion\\Telephony\\Country List\\508]
1221412073
"CountryCode"=dword:000001fc
"InternationalRule"="00,EFG"
"LongDistanceRule"=" "
"Name"="St. Pierre and Miquelon"
"SameAreaRule"="G"

[Software\\Microsoft\\Windows\\CurrentVersion\\Telephony\\Country List\\509]
1221412073
"CountryCode"=dword:000001fd
"InternationalRule"="00EFG"
"LongDistanceRule"=" "
"Name"="Haiti"
"SameAreaRule"="G"

[Software\\Microsoft\\Windows\\CurrentVersion\\Telephony\\Country List\\51]
1221412073
"CountryCode"=dword:00000033
"InternationalRule"="00EFG"
"LongDistanceRule"="0FG"
"Name"="Peru"
"SameAreaRule"="G"

[Software\\Microsoft\\Windows\\CurrentVersion\\Telephony\\Country List\\52]
1221412073
"CountryCode"=dword:00000034
"InternationalRule"="00EFG"
"LongDistanceRule"="01FG"
"Name"="Mexico"
"SameAreaRule"="G"

[Software\\Microsoft\\Windows\\CurrentVersion\\Telephony\\Country List\\53]
1221412073
"CountryCode"=dword:00000035
"InternationalRule"="119EFG"
"LongDistanceRule"="0FG"
"Name"="Cuba"
"SameAreaRule"="G"

[Software\\Microsoft\\Windows\\CurrentVersion\\Telephony\\Country List\\5399]
1221412073
"CountryCode"=dword:00000035
"InternationalRule"="00EFG"
"LongDistanceRule"="0FG"
"Name"="Guantanamo Bay"
"SameAreaRule"="G"

[Software\\Microsoft\\Windows\\CurrentVersion\\Telephony\\Country List\\54]
1221412073
"CountryCode"=dword:00000036
"InternationalRule"="00EFG"
"LongDistanceRule"="0FG"

```

```
"Name"="Argentina"
"SameAreaRule"="G"

[Software\\Microsoft\\Windows\\CurrentVersion\\Telephony\\Country List\\55]
1221412073
"CountryCode"=dword:00000037
"InternationalRule"="00EFG"
"LongDistanceRule"="0FG"
"Name"="Brazil"
"SameAreaRule"="G"

[Software\\Microsoft\\Windows\\CurrentVersion\\Telephony\\Country List\\56]
1221412073
"CountryCode"=dword:00000038
"InternationalRule"="00EFG"
"LongDistanceRule"="FG"
"Name"="Chile"
"SameAreaRule"="G"

[Software\\Microsoft\\Windows\\CurrentVersion\\Telephony\\Country List\\57]
1221412073
"CountryCode"=dword:00000039
"InternationalRule"="009EFG"
"LongDistanceRule"="09FG"
"Name"="Colombia"
"SameAreaRule"="G"

[Software\\Microsoft\\Windows\\CurrentVersion\\Telephony\\Country List\\58]
1221412073
"CountryCode"=dword:0000003a
"InternationalRule"="00EFG"
"LongDistanceRule"="0FG"
"Name"="Venezuela"
"SameAreaRule"="G"

[Software\\Microsoft\\Windows\\CurrentVersion\\Telephony\\Country List\\590]
1221412073
"CountryCode"=dword:0000024e
"InternationalRule"="00,EFG"
"LongDistanceRule"=""
"Name"="Guadeloupe"
"SameAreaRule"="G"

[Software\\Microsoft\\Windows\\CurrentVersion\\Telephony\\Country List\\5901]
1221412073
"CountryCode"=dword:0000024e
"InternationalRule"="00,EFG"
"LongDistanceRule"=""
"Name"="French Antilles"
"SameAreaRule"="G"

[Software\\Microsoft\\Windows\\CurrentVersion\\Telephony\\Country List\\591]
1221412073
"CountryCode"=dword:0000024f
"InternationalRule"="00EFG"
"LongDistanceRule"="0FG"
"Name"="Bolivia"
"SameAreaRule"="G"

[Software\\Microsoft\\Windows\\CurrentVersion\\Telephony\\Country List\\592]
1221412073
"CountryCode"=dword:00000250
"InternationalRule"="001EFG"
"LongDistanceRule"="0FG"
"Name"="Guyana"
"SameAreaRule"="G"

[Software\\Microsoft\\Windows\\CurrentVersion\\Telephony\\Country List\\593]
```

```
1221412073
"CountryCode"=dword:00000251
"InternationalRule"="00EFG"
"LongDistanceRule"="0FG"
"Name"="Ecuador"
"SameAreaRule"="G"

[Software\\Microsoft\\Windows\\CurrentVersion\\Telephony\\Country List\\594]
1221412073
"CountryCode"=dword:00000252
"InternationalRule"="00,EFG"
"LongDistanceRule"=""
"Name"="French Guiana"
"SameAreaRule"="G"

[Software\\Microsoft\\Windows\\CurrentVersion\\Telephony\\Country List\\595]
1221412073
"CountryCode"=dword:00000253
"InternationalRule"="00EFG"
"LongDistanceRule"="0FG"
"Name"="Paraguay"
"SameAreaRule"="G"

[Software\\Microsoft\\Windows\\CurrentVersion\\Telephony\\Country List\\596]
1221412073
"CountryCode"=dword:00000254
"InternationalRule"="00,EFG"
"LongDistanceRule"=""
"Name"="Martinique"
"SameAreaRule"="G"

[Software\\Microsoft\\Windows\\CurrentVersion\\Telephony\\Country List\\597]
1221412073
"CountryCode"=dword:00000255
"InternationalRule"="00EFG"
"LongDistanceRule"=""
"Name"="Suriname"
"SameAreaRule"="G"

[Software\\Microsoft\\Windows\\CurrentVersion\\Telephony\\Country List\\598]
1221412073
"CountryCode"=dword:00000256
"InternationalRule"="00EFG"
"LongDistanceRule"="0FG"
"Name"="Uruguay"
"SameAreaRule"="G"

[Software\\Microsoft\\Windows\\CurrentVersion\\Telephony\\Country List\\599]
1221412073
"CountryCode"=dword:00000257
"InternationalRule"="00EFG"
"LongDistanceRule"="0FG"
"Name"="Netherlands Antilles"
"SameAreaRule"="G"

[Software\\Microsoft\\Windows\\CurrentVersion\\Telephony\\Country List\\60]
1221412073
"CountryCode"=dword:0000003c
"InternationalRule"="00EFG"
"LongDistanceRule"=""
"Name"="Malaysia"
"SameAreaRule"="G"

[Software\\Microsoft\\Windows\\CurrentVersion\\Telephony\\Country List\\61]
1221412073
"CountryCode"=dword:0000003d
"InternationalRule"="0011EFG"
"LongDistanceRule"=" 0FG"
```

```
"Name"="Australia"
"SameAreaRule"="G"
```

```
[Software\\Microsoft\\Windows\\CurrentVersion\\Telephony\\Country List\\6101]
1221412073
"CountryCode"=dword:0000003d
"InternationalRule"="00EFG"
"LongDistanceRule"=" 0FG"
"Name"="Cocos-Keeling Islands"
"SameAreaRule"="G"
```

```
[Software\\Microsoft\\Windows\\CurrentVersion\\Telephony\\Country List\\62]
1221412073
"CountryCode"=dword:0000003e
"InternationalRule"="001EFG"
"LongDistanceRule"="0FG"
"Name"="Indonesia"
"SameAreaRule"="G"
```

```
[Software\\Microsoft\\Windows\\CurrentVersion\\Telephony\\Country List\\63]
1221412073
"CountryCode"=dword:0000003f
"InternationalRule"="00EFG"
"LongDistanceRule"="0FG"
"Name"="Philippines"
"SameAreaRule"="G"
```

```
[Software\\Microsoft\\Windows\\CurrentVersion\\Telephony\\Country List\\64]
1221412073
"CountryCode"=dword:00000040
"InternationalRule"="00EFG"
"LongDistanceRule"="0FG"
"Name"="New Zealand"
"SameAreaRule"="G"
```

```
[Software\\Microsoft\\Windows\\CurrentVersion\\Telephony\\Country List\\65]
1221412073
"CountryCode"=dword:00000041
"InternationalRule"="001EFG"
"LongDistanceRule"=""
"Name"="Singapore"
"SameAreaRule"="G"
```

```
[Software\\Microsoft\\Windows\\CurrentVersion\\Telephony\\Country List\\66]
1221412073
"CountryCode"=dword:00000042
"InternationalRule"="001EFG"
"LongDistanceRule"="0FG"
"Name"="Thailand"
"SameAreaRule"="G"
```

```
[Software\\Microsoft\\Windows\\CurrentVersion\\Telephony\\Country List\\670]
1221412073
"CountryCode"=dword:0000029e
"InternationalRule"="011EFG"
"LongDistanceRule"=" 1FG"
"Name"="Saipan Island"
"SameAreaRule"="G"
```

```
[Software\\Microsoft\\Windows\\CurrentVersion\\Telephony\\Country List\\6701]
1221412073
"CountryCode"=dword:0000029e
"InternationalRule"="011EFG"
"LongDistanceRule"=" 1FG"
"Name"="Rota Island"
"SameAreaRule"="G"
```

```
[Software\\Microsoft\\Windows\\CurrentVersion\\Telephony\\Country List\\6702]
```

```
1221412073
"CountryCode"=dword:0000029e
"InternationalRule"="011EFG"
"LongDistanceRule"=" 1FG"
"Name"="Tinian Island"
"SameAreaRule"="G"

[Software\\Microsoft\\Windows\\CurrentVersion\\Telephony\\Country List\\672]
1221412073
"CountryCode"=dword:000002a0
"InternationalRule"="00EFG"
"LongDistanceRule"="0FG"
"Name"="Christmas Island"
"SameAreaRule"="G"

[Software\\Microsoft\\Windows\\CurrentVersion\\Telephony\\Country List\\6722]
1221412073
"CountryCode"=dword:000002a0
"InternationalRule"="0101EFG"
"LongDistanceRule"=" "
"Name"="Norfolk Island"
"SameAreaRule"="G"

[Software\\Microsoft\\Windows\\CurrentVersion\\Telephony\\Country List\\673]
1221412073
"CountryCode"=dword:000002a1
"InternationalRule"="00EFG"
"LongDistanceRule"="0FG"
"Name"="Brunei"
"SameAreaRule"="G"

[Software\\Microsoft\\Windows\\CurrentVersion\\Telephony\\Country List\\674]
1221412073
"CountryCode"=dword:000002a2
"InternationalRule"="00EFG"
"LongDistanceRule"=" "
"Name"="Nauru"
"SameAreaRule"="G"

[Software\\Microsoft\\Windows\\CurrentVersion\\Telephony\\Country List\\675]
1221412073
"CountryCode"=dword:000002a3
"InternationalRule"="05EFG"
"LongDistanceRule"=" "
"Name"="Papua New Guinea"
"SameAreaRule"="G"

[Software\\Microsoft\\Windows\\CurrentVersion\\Telephony\\Country List\\676]
1221412073
"CountryCode"=dword:000002a4
"InternationalRule"="00EFG"
"LongDistanceRule"=" "
"Name"="Tonga"
"SameAreaRule"="G"

[Software\\Microsoft\\Windows\\CurrentVersion\\Telephony\\Country List\\677]
1221412073
"CountryCode"=dword:000002a5
"InternationalRule"="00EFG"
"LongDistanceRule"=" "
"Name"="Solomon Islands"
"SameAreaRule"="G"

[Software\\Microsoft\\Windows\\CurrentVersion\\Telephony\\Country List\\678]
1221412073
"CountryCode"=dword:000002a6
"InternationalRule"="00EFG"
"LongDistanceRule"=" "
```



```
"Name"="Vanuatu"
"SameAreaRule"="G"

[Software\\Microsoft\\Windows\\CurrentVersion\\Telephony\\Country List\\679]
1221412073
"CountryCode"=dword:000002a7
"InternationalRule"="05EFG"
"LongDistanceRule"=" "
"Name"="Fiji Islands"
"SameAreaRule"="G"

[Software\\Microsoft\\Windows\\CurrentVersion\\Telephony\\Country List\\680]
1221412073
"CountryCode"=dword:000002a8
"InternationalRule"="00EFG"
"LongDistanceRule"=" "
"Name"="Palau"
"SameAreaRule"="G"

[Software\\Microsoft\\Windows\\CurrentVersion\\Telephony\\Country List\\681]
1221412073
"CountryCode"=dword:000002a9
"InternationalRule"="00,EFG"
"LongDistanceRule"=" "
"Name"="Wallis and Futuna Islands"
"SameAreaRule"="G"

[Software\\Microsoft\\Windows\\CurrentVersion\\Telephony\\Country List\\682]
1221412073
"CountryCode"=dword:000002aa
"InternationalRule"="00EFG"
"LongDistanceRule"=" "
"Name"="Cook Islands"
"SameAreaRule"="G"

[Software\\Microsoft\\Windows\\CurrentVersion\\Telephony\\Country List\\683]
1221412073
"CountryCode"=dword:000002ab
"InternationalRule"="00EFG"
"LongDistanceRule"=" "
"Name"="Niue"
"SameAreaRule"="G"

[Software\\Microsoft\\Windows\\CurrentVersion\\Telephony\\Country List\\684]
1221412073
"CountryCode"=dword:000002ac
"InternationalRule"="1EFG"
"LongDistanceRule"=" "
"Name"="American Samoa"
"SameAreaRule"="G"

[Software\\Microsoft\\Windows\\CurrentVersion\\Telephony\\Country List\\685]
1221412073
"CountryCode"=dword:000002ad
"InternationalRule"="0EFG"
"LongDistanceRule"=" "
"Name"="Samoa"
"SameAreaRule"="G"

[Software\\Microsoft\\Windows\\CurrentVersion\\Telephony\\Country List\\686]
1221412073
"CountryCode"=dword:000002ae
"InternationalRule"="00EFG"
"LongDistanceRule"=" "
"Name"="Kiribati"
"SameAreaRule"="G"

[Software\\Microsoft\\Windows\\CurrentVersion\\Telephony\\Country List\\687]
```

```
1221412073
"CountryCode"=dword:000002af
"InternationalRule"="00EFG"
"LongDistanceRule"=""
"Name"="New Caledonia"
"SameAreaRule"="G"

[Software\\Microsoft\\Windows\\CurrentVersion\\Telephony\\Country List\\688]
1221412073
"CountryCode"=dword:000002b0
"InternationalRule"="00EFG"
"LongDistanceRule"=""
"Name"="Tuvalu"
"SameAreaRule"="G"

[Software\\Microsoft\\Windows\\CurrentVersion\\Telephony\\Country List\\689]
1221412073
"CountryCode"=dword:000002b1
"InternationalRule"="00EFG"
"LongDistanceRule"=""
"Name"="French Polynesia"
"SameAreaRule"="G"

[Software\\Microsoft\\Windows\\CurrentVersion\\Telephony\\Country List\\690]
1221412073
"CountryCode"=dword:000002b2
"InternationalRule"="00EFG"
"LongDistanceRule"=""
"Name"="Tokelau"
"SameAreaRule"="G"

[Software\\Microsoft\\Windows\\CurrentVersion\\Telephony\\Country List\\691]
1221412073
"CountryCode"=dword:000002b3
"InternationalRule"="011EFG"
"LongDistanceRule"=""
"Name"="Micronesia, Federated States of"
"SameAreaRule"="G"

[Software\\Microsoft\\Windows\\CurrentVersion\\Telephony\\Country List\\692]
1221412073
"CountryCode"=dword:000002b4
"InternationalRule"="011EFG"
"LongDistanceRule"="1FG"
"Name"="Marshall Islands"
"SameAreaRule"="G"

[Software\\Microsoft\\Windows\\CurrentVersion\\Telephony\\Country List\\7]
1221412073
"CountryCode"=dword:00000007
"InternationalRule"="8W10EFG"
"LongDistanceRule"=" 8WFG"
"Name"="Russia"
"SameAreaRule"="G"

[Software\\Microsoft\\Windows\\CurrentVersion\\Telephony\\Country List\\705]
1221412073
"CountryCode"=dword:00000007
"InternationalRule"="8W10EFG"
"LongDistanceRule"=" 8WFG"
"Name"="Kazakhstan"
"SameAreaRule"="G"

[Software\\Microsoft\\Windows\\CurrentVersion\\Telephony\\Country List\\708]
1221412073
"CountryCode"=dword:00000007
"InternationalRule"="8W10EFG"
"LongDistanceRule"=" 8WFG"
```

```
"Name"="Tajikistan"
"SameAreaRule"="G"

[Software\\Microsoft\\Windows\\CurrentVersion\\Telephony\\Country List\\800]
1221412073
"CountryCode"=dword:00000320
"InternationalRule"=""
"LongDistanceRule"=""
"Name"="International Freephone Service"
"SameAreaRule"=""

[Software\\Microsoft\\Windows\\CurrentVersion\\Telephony\\Country List\\81]
1221412073
"CountryCode"=dword:00000051
"InternationalRule"="001EFG"
"LongDistanceRule"="0FG"
"Name"="Japan"
"SameAreaRule"="G"

[Software\\Microsoft\\Windows\\CurrentVersion\\Telephony\\Country List\\82]
1221412073
"CountryCode"=dword:00000052
"InternationalRule"="001EFG"
"LongDistanceRule"="0FG"
"Name"="Korea (Republic of)"
"SameAreaRule"="G"

[Software\\Microsoft\\Windows\\CurrentVersion\\Telephony\\Country List\\84]
1221412073
"CountryCode"=dword:00000054
"InternationalRule"="00EFG"
"LongDistanceRule"="0FG"
"Name"="Vietnam"
"SameAreaRule"="G"

[Software\\Microsoft\\Windows\\CurrentVersion\\Telephony\\Country List\\850]
1221412073
"CountryCode"=dword:00000352
"InternationalRule"="00EFG"
"LongDistanceRule"=""
"Name"="Korea (North)"
"SameAreaRule"="G"

[Software\\Microsoft\\Windows\\CurrentVersion\\Telephony\\Country List\\852]
1221412073
"CountryCode"=dword:00000354
"InternationalRule"="001EFG"
"LongDistanceRule"=""
"Name"="Hong Kong S.A.R."
"SameAreaRule"="G"

[Software\\Microsoft\\Windows\\CurrentVersion\\Telephony\\Country List\\853]
1221412073
"CountryCode"=dword:00000355
"InternationalRule"="00EFG"
"LongDistanceRule"=""
"Name"="Macau S.A.R."
"SameAreaRule"="G"

[Software\\Microsoft\\Windows\\CurrentVersion\\Telephony\\Country List\\855]
1221412073
"CountryCode"=dword:00000357
"InternationalRule"="00EFG"
"LongDistanceRule"="0FG"
"Name"="Cambodia"
"SameAreaRule"="G"

[Software\\Microsoft\\Windows\\CurrentVersion\\Telephony\\Country List\\856]
```

```
1221412073
"CountryCode"=dword:00000358
"InternationalRule"="14EFG"
"LongDistanceRule"=" "
"Name"="Laos"
"SameAreaRule"="G"

[Software\\Microsoft\\Windows\\CurrentVersion\\Telephony\\Country List\\86]
1221412073
"CountryCode"=dword:00000056
"InternationalRule"="00EFG"
"LongDistanceRule"="0FG"
"Name"="China"
"SameAreaRule"="G"

[Software\\Microsoft\\Windows\\CurrentVersion\\Telephony\\Country List\\870]
1221412073
"CountryCode"=dword:00000366
"InternationalRule"="00EFG#"
"LongDistanceRule"="00EFG#"
"Name"="INMARSAT"
"SameAreaRule"="00EFG#"

[Software\\Microsoft\\Windows\\CurrentVersion\\Telephony\\Country List\\871]
1221412073
"CountryCode"=dword:00000367
"InternationalRule"="00EFG#"
"LongDistanceRule"="00EFG#"
"Name"="INMARSAT (Atlantic-East)"
"SameAreaRule"="00EFG#"

[Software\\Microsoft\\Windows\\CurrentVersion\\Telephony\\Country List\\872]
1221412073
"CountryCode"=dword:00000368
"InternationalRule"="00EFG#"
"LongDistanceRule"="00EFG#"
"Name"="INMARSAT (Pacific)"
"SameAreaRule"="00EFG#"

[Software\\Microsoft\\Windows\\CurrentVersion\\Telephony\\Country List\\873]
1221412073
"CountryCode"=dword:00000369
"InternationalRule"="00EFG#"
"LongDistanceRule"="00EFG#"
"Name"="INMARSAT (Indian)"
"SameAreaRule"="00EFG#"

[Software\\Microsoft\\Windows\\CurrentVersion\\Telephony\\Country List\\874]
1221412073
"CountryCode"=dword:0000036a
"InternationalRule"="00EFG#"
"LongDistanceRule"="00EFG#"
"Name"="INMARSAT (Atlantic-West)"
"SameAreaRule"="00EFG#"

[Software\\Microsoft\\Windows\\CurrentVersion\\Telephony\\Country List\\880]
1221412073
"CountryCode"=dword:00000370
"InternationalRule"="00EFG"
"LongDistanceRule"="0FG"
"Name"="Bangladesh"
"SameAreaRule"="G"

[Software\\Microsoft\\Windows\\CurrentVersion\\Telephony\\Country List\\886]
1221412073
"CountryCode"=dword:00000376
"InternationalRule"="002EFG"
"LongDistanceRule"="0FG"
```

```
"Name"="Taiwan"
"SameAreaRule"="G"

[Software\\Microsoft\\Windows\\CurrentVersion\\Telephony\\Country List\\90]
1221412073
"CountryCode"=dword:0000005a
"InternationalRule"="00EFG"
"LongDistanceRule"="0FG"
"Name"="Turkey"
"SameAreaRule"="G"

[Software\\Microsoft\\Windows\\CurrentVersion\\Telephony\\Country List\\91]
1221412073
"CountryCode"=dword:0000005b
"InternationalRule"="00EFG"
"LongDistanceRule"="0FG"
"Name"="India"
"SameAreaRule"="G"

[Software\\Microsoft\\Windows\\CurrentVersion\\Telephony\\Country List\\92]
1221412073
"CountryCode"=dword:0000005c
"InternationalRule"="00EFG"
"LongDistanceRule"="0FG"
"Name"="Pakistan"
"SameAreaRule"="G"

[Software\\Microsoft\\Windows\\CurrentVersion\\Telephony\\Country List\\93]
1221412073
"CountryCode"=dword:0000005d
"InternationalRule"="00EFG"
"LongDistanceRule"="0FG"
"Name"="Afghanistan"
"SameAreaRule"="G"

[Software\\Microsoft\\Windows\\CurrentVersion\\Telephony\\Country List\\94]
1221412073
"CountryCode"=dword:0000005e
"InternationalRule"="00EFG"
"LongDistanceRule"="0FG"
"Name"="Sri Lanka"
"SameAreaRule"="G"

[Software\\Microsoft\\Windows\\CurrentVersion\\Telephony\\Country List\\95]
1221412073
"CountryCode"=dword:0000005f
"InternationalRule"="0EFG"
"LongDistanceRule"=""
"Name"="Myanmar"
"SameAreaRule"="G"

[Software\\Microsoft\\Windows\\CurrentVersion\\Telephony\\Country List\\960]
1221412073
"CountryCode"=dword:000003c0
"InternationalRule"="00EFG"
"LongDistanceRule"=""
"Name"="Maldives"
"SameAreaRule"="G"

[Software\\Microsoft\\Windows\\CurrentVersion\\Telephony\\Country List\\961]
1221412073
"CountryCode"=dword:000003c1
"InternationalRule"="00EFG"
"LongDistanceRule"="0FG"
"Name"="Lebanon"
"SameAreaRule"="G"

[Software\\Microsoft\\Windows\\CurrentVersion\\Telephony\\Country List\\962]
```

```
1221412073
"CountryCode"=dword:000003c2
"InternationalRule"="00EFG"
"LongDistanceRule"="0FG"
"Name"="Jordan"
"SameAreaRule"="G"

[Software\\Microsoft\\Windows\\CurrentVersion\\Telephony\\Country List\\963]
1221412073
"CountryCode"=dword:000003c3
"InternationalRule"="00EFG"
"LongDistanceRule"="0FG"
"Name"="Syria"
"SameAreaRule"="G"

[Software\\Microsoft\\Windows\\CurrentVersion\\Telephony\\Country List\\964]
1221412073
"CountryCode"=dword:000003c4
"InternationalRule"="00EFG"
"LongDistanceRule"="FG"
"Name"="Iraq"
"SameAreaRule"="G"

[Software\\Microsoft\\Windows\\CurrentVersion\\Telephony\\Country List\\965]
1221412073
"CountryCode"=dword:000003c5
"InternationalRule"="00EFG"
"LongDistanceRule"=" "
"Name"="Kuwait"
"SameAreaRule"="G"

[Software\\Microsoft\\Windows\\CurrentVersion\\Telephony\\Country List\\966]
1221412073
"CountryCode"=dword:000003c6
"InternationalRule"="00EFG"
"LongDistanceRule"="0FG"
"Name"="Saudi Arabia"
"SameAreaRule"="G"

[Software\\Microsoft\\Windows\\CurrentVersion\\Telephony\\Country List\\967]
1221412073
"CountryCode"=dword:000003c7
"InternationalRule"="00EFG"
"LongDistanceRule"="0FG"
"Name"="Yemen"
"SameAreaRule"="G"

[Software\\Microsoft\\Windows\\CurrentVersion\\Telephony\\Country List\\968]
1221412073
"CountryCode"=dword:000003c8
"InternationalRule"="00EFG"
"LongDistanceRule"=" "
"Name"="Oman"
"SameAreaRule"="G"

[Software\\Microsoft\\Windows\\CurrentVersion\\Telephony\\Country List\\971]
1221412073
"CountryCode"=dword:000003cb
"InternationalRule"="00EFG"
"LongDistanceRule"="0FG"
"Name"="United Arab Emirates"
"SameAreaRule"="G"

[Software\\Microsoft\\Windows\\CurrentVersion\\Telephony\\Country List\\972]
1221412073
"CountryCode"=dword:000003cc
"InternationalRule"="00EFG"
"LongDistanceRule"="0FG"
```

```
"Name"="Israel"
"SameAreaRule"="G"

[Software\\Microsoft\\Windows\\CurrentVersion\\Telephony\\Country List\\973]
1221412073
"CountryCode"=dword:000003cd
"InternationalRule"="0EFG"
"LongDistanceRule"=" "
"Name"="Bahrain"
"SameAreaRule"="G"

[Software\\Microsoft\\Windows\\CurrentVersion\\Telephony\\Country List\\974]
1221412073
"CountryCode"=dword:000003ce
"InternationalRule"="0EFG"
"LongDistanceRule"=" "
"Name"="Qatar"
"SameAreaRule"="G"

[Software\\Microsoft\\Windows\\CurrentVersion\\Telephony\\Country List\\975]
1221412073
"CountryCode"=dword:000003cf
"InternationalRule"="0EFG"
"LongDistanceRule"=" "
"Name"="Bhutan"
"SameAreaRule"="G"

[Software\\Microsoft\\Windows\\CurrentVersion\\Telephony\\Country List\\976]
1221412073
"CountryCode"=dword:000003d0
"InternationalRule"="0EFG"
"LongDistanceRule"="0FG"
"Name"="Mongolia"
"SameAreaRule"="G"

[Software\\Microsoft\\Windows\\CurrentVersion\\Telephony\\Country List\\977]
1221412073
"CountryCode"=dword:000003d1
"InternationalRule"="0EFG"
"LongDistanceRule"=" "
"Name"="Nepal"
"SameAreaRule"="G"

[Software\\Microsoft\\Windows\\CurrentVersion\\Telephony\\Country List\\98]
1221412073
"CountryCode"=dword:00000062
"InternationalRule"="0EFG"
"LongDistanceRule"="FG"
"Name"="Iran"
"SameAreaRule"="G"

[Software\\Microsoft\\Windows\\CurrentVersion\\Telephony\\Country List\\993]
1221412073
"CountryCode"=dword:000003e1
"InternationalRule"="8W10EFG"
"LongDistanceRule"=" 8WFG"
"Name"="Turkmenistan"
"SameAreaRule"="G"

[Software\\Microsoft\\Windows\\CurrentVersion\\Telephony\\Country List\\994]
1221412073
"CountryCode"=dword:000003e2
"InternationalRule"="8W10EFG"
"LongDistanceRule"=" 8WFG"
"Name"="Azerbaijan"
"SameAreaRule"="G"

[Software\\Microsoft\\Windows\\CurrentVersion\\Telephony\\Country List\\995]
```

```

1221412073
"CountryCode"=dword:000003e3
"InternationalRule"="8W10EFG"
"LongDistanceRule"=" 8WFG"
"Name"="Georgia"
"SameAreaRule"="G"

[Software\\Microsoft\\Windows\\CurrentVersion\\Telephony\\Country List\\996]
1221412073
"CountryCode"=dword:000003e4
"InternationalRule"="00EFG"
"LongDistanceRule"="8FG"
"Name"="Kyrgyzstan"
"SameAreaRule"="G"

[Software\\Microsoft\\Windows\\CurrentVersion\\Telephony\\Country List\\998]
1221412073
"CountryCode"=dword:000003e6
"InternationalRule"="8W10EFG"
"LongDistanceRule"=" 8WFG"
"Name"="Uzbekistan"
"SameAreaRule"="G"

[Software\\Microsoft\\Windows\\CurrentVersion\\Uninstall] 1221589256
@=" "

[Software\\Microsoft\\Windows\\CurrentVersion\\Uninstall\\AutoHotkey] 1221573890
"DisplayIcon"="C:\\Program Files\\AutoHotkey\\AutoHotkey.exe"
"DisplayName"="AutoHotkey 1.0.46.08"
"DisplayVersion"="1.0.46.08"
"Publisher"="Chris Mallett"
"UninstallString"="C:\\Program Files\\AutoHotkey\\uninst.exe"
"URLInfoAbout"="http://www.autohotkey.com"

[Software\\Microsoft\\Windows\\CurrentVersion\\Uninstall\\Mozilla ActiveX Control
v1.7.12] 1221574877
"DisplayName"="Mozilla ActiveX Control v1.7.12"
"InstallLocation"="C:\\Program Files\\Mozilla ActiveX Control v1.7.12"
"NoRepair"=dword:00000001
"UninstallString"="C:\\Program Files\\Mozilla ActiveX Control v1.7.12\\uninst.exe"
"VersionMajor"=dword:00000001
"VersionMinor"=dword:00000007

[Software\\Microsoft\\Windows\\CurrentVersion\\Uninstall\\MPlayer2] 1221577265

[Software\\Microsoft\\Windows\\CurrentVersion\\Uninstall\\WinRAR archiver]
1221574932
"DisplayIcon"="C:\\Program Files\\WinRAR\\WinRAR.exe"
"DisplayName"="WinRAR archiver"
"NoModify"=dword:00000001
"NoRepair"=dword:00000001
"UninstallString"="C:\\Program Files\\WinRAR\\Uninstall.exe"

[Software\\Microsoft\\Windows\\CurrentVersion\\Uninstall\\Winspector - Ultimate
Windows Spy Utility_is1] 1221574810
"DisplayIcon"="C:\\Program Files\\Winspector\\Winspector.exe"
"DisplayName"="Winspector"
"HelpLink"="http://www.gipsysoft.com/"
"Inno Setup: App Path"="C:\\Program Files\\Winspector"
"Inno Setup: Icon Group"="Winspector Spy"
"Inno Setup: Setup Version"="3.0.7"
"Inno Setup: User"="philippe"
"Publisher"="GipsySoft.com"
"UninstallString"="\"C:\\Program Files\\Winspector\\unins000.exe\" "
"URLInfoAbout"="http://www.gipsysoft.com/"
"URLUpdateInfo"="http://www.gipsysoft.com/winspector/"

[Software\\Microsoft\\Windows\\CurrentVersion\\Uninstall\\WMP7] 1221577264

```



```

"DisplayIcon"="C:\\PROG~FBU\\WIND~ATD\\wmplayer.exe"
"DisplayName"="Windows Media Player system update (9 Series)"
"RequiresIESysFile"="4.70.0.1155"
"UninstallString"="C:\\PROG~FBU\\WIND~ATD\\setup_wm.exe /Uninstall"

[Software\\Microsoft\\Windows\\CurrentVersion\\Uninstall\\{2BD5C305-1B27-4D41-B690-1221575891}
"AuthorizedCDFPrefix"=""
"Comments"="Thank you for choosing Macromedia."
"Contact"="Support and Training"
"DisplayName"="Macromedia Flash 8"
"DisplayVersion"="8.00.0000"
"EstimatedSize"=dword:00000000
"HelpLink"="http://www.macromedia.com/go/flash\_support"
"HelpTelephone"=""
"InstallDate"="20080916"
"InstallLocation"="C:\\Program Files\\Macromedia\\Flash 8\\"
"InstallSource"="C:\\windows\\Downloaded Installations\\Macromedia Flash 8\\"
"Language"=dword:00000409
"ModifyPath"=str(2):"MsiExec.exe /I{2BD5C305-1B27-4D41-B690-7A61172D2FEB}"
"Publisher"="Macromedia"
"Readme"=""
"Size"=""
"UninstallString"=str(2):"MsiExec.exe /I{2BD5C305-1B27-4D41-B690-7A61172D2FEB}"
"URLInfoAbout"="http://www.macromedia.com"
"URLUpdateInfo"="http://www.macromedia.com/go/updates"
"Version"=dword:08000000
"VersionMajor"=dword:00000008
"VersionMinor"=dword:00000000
"WindowsInstaller"=dword:00000001

[Software\\Microsoft\\Windows\\CurrentVersion\\Uninstall\\{5546CDB5-2CE2-498B-B059-1221575851}
"AuthorizedCDFPrefix"=""
"Comments"="Language: En"
"Contact"="Customer Support Department"
"DisplayName"="Macromedia Extension Manager"
"DisplayVersion"="1.7.240"
"EstimatedSize"=dword:00000000
"HelpLink"="http://www.macromedia.com/go/dreamweaver/support"
"HelpTelephone"=""
"InstallDate"="20080916"
"InstallLocation"="C:\\Program Files\\Macromedia\\Extension Manager\\"
"InstallSource"="C:\\windows\\temp\\{2BD5C305-1B27-4D41-B690-7A61172D2FEB}\\\"
"Language"=dword:00000409
"ModifyPath"=str(2):"MsiExec.exe /I{5546CDB5-2CE2-498B-B059-5B3BF81FC41F}"
"Publisher"="Macromedia, Inc."
"Readme"=""
"Size"=""
"UninstallString"=str(2):"MsiExec.exe /I{5546CDB5-2CE2-498B-B059-5B3BF81FC41F}"
"URLInfoAbout"="http://www.macromedia.com"
"URLUpdateInfo"="http://www.macromedia.com/go/dreamweaver"
"Version"=dword:010700f0
"VersionMajor"=dword:00000001
"VersionMinor"=dword:00000007
"WindowsInstaller"=dword:00000001

[Software\\Microsoft\\Windows\\CurrentVersion\\Uninstall\\{7C83F5AE-E2D6-450A-B443-1221630228}
"DisplayName"="PMU-Editor V2.30"
"LogFile"="C:\\Program Files\\InstallShield Installation Information\\{7C83F5AE-E2D6-450A-B443-41E41BB489F9}\\setup.ilg"
"UninstallString"="C:\\Program Files\\InstallShield Installation Information\\{7C83F5AE-E2D6-450A-B443-41E41BB489F9}\\setup.exe"

[Software\\Microsoft\\Windows\\CurrentVersion\\Uninstall\\{885A63EA-382B-4DD4-A755-1221589195}
"AuthorizedCDFPrefix"=""

```

```

"Comments"=""
"Contact"=""
"DisplayName"="Macromedia Flash Player 8"
"DisplayVersion"="8.0.22.0"
"EstimatedSize"=dword:00000000
"HelpLink"="http://www.macromedia.com/go/flashplayer\_support/"
"HelpTelephone"=""
"InstallDate"="20080916"
"InstallLocation"=""
"InstallSource"="C:\\windows\\temp\\{2BD5C305-1B27-4D41-B690-7A61172D2FEB}\\\"
"Language"=dword:00000409
"ModifyPath"=str(2):"MsiExec.exe /I{885A63EA-382B-4DD4-A755-14809B8557D6}"
"Publisher"="Macromedia"
"Readme"=""
"Size"=""
"UninstallString"=str(2):"MsiExec.exe /I{885A63EA-382B-4DD4-A755-14809B8557D6}"
"URLInfoAbout"="http://www.macromedia.com"
"URLUpdateInfo"=""
"Version"=dword:08000016
"VersionMajor"=dword:00000008
"VersionMinor"=dword:00000000
"WindowsInstaller"=dword:00000001

[Software\\Microsoft\\Windows\\CurrentVersion\\Uninstall\\{8BF2C401-02CE-424D-BC26-1221575857}
"AuthorizedCDFPrefix"=""
"Comments"="Thank you for choosing Macromedia."
"Contact"="Support and Training"
"DisplayName"="Macromedia Flash 8 Video Encoder"
"DisplayVersion"="1.00.0000"
"EstimatedSize"=dword:00000000
"HelpLink"="http://www.macromedia.com/go/flash/support"
"HelpTelephone"=""
"InstallDate"="20080916"
"InstallLocation"="C:\\Program Files\\Macromedia\\Flash 8 Video Encoder\\"
"InstallSource"="C:\\windows\\temp\\{2BD5C305-1B27-4D41-B690-7A61172D2FEB}\\\"
"Language"=dword:00000409
"ModifyPath"=str(2):"MsiExec.exe /I{8BF2C401-02CE-424D-BC26-6C4F9FB446B6}"
"Publisher"="Macromedia"
"Readme"=""
"Size"=""
"UninstallString"=str(2):"MsiExec.exe /I{8BF2C401-02CE-424D-BC26-6C4F9FB446B6}"
"URLInfoAbout"="http://www.Macromedia.com"
"URLUpdateInfo"="http://www.macromedia.com/go/updates"
"Version"=dword:01000000
"VersionMajor"=dword:00000001
"VersionMinor"=dword:00000000
"WindowsInstaller"=dword:00000001

[Software\\Microsoft\\Windows\\CurrentVersion\\Uninstall\\{91057632-CA70-413C-B628-1221589199}
"AuthorizedCDFPrefix"=""
"Comments"=""
"Contact"=""
"DisplayName"="Macromedia Flash Player 8 Plugin"
"DisplayVersion"="8.0.22.0"
"EstimatedSize"=dword:00000000
"HelpLink"="http://www.macromedia.com/go/flashplayer\_support/"
"HelpTelephone"=""
"InstallDate"="20080916"
"InstallLocation"=""
"InstallSource"="C:\\windows\\temp\\{2BD5C305-1B27-4D41-B690-7A61172D2FEB}\\\"
"Language"=dword:00000409
"ModifyPath"=str(2):"MsiExec.exe /I{91057632-CA70-413C-B628-2D3CDBBB906B}"
"Publisher"="Macromedia"
"Readme"=""
"Size"=""
"UninstallString"=str(2):"MsiExec.exe /I{91057632-CA70-413C-B628-2D3CDBBB906B}"

```

```

"URLInfoAbout"="http://www.macromedia.com"
"URLUpdateInfo"=""
"Version"=dword:08000016
"VersionMajor"=dword:00000008
"VersionMinor"=dword:00000000
"WindowsInstaller"=dword:00000001

[Software\\Microsoft\\Windows\\CurrentVersion\\Uninstall\\{AAF938D2-80FA-4D16-95A6-1221576839}
"AuthorizedCDFPrefix"=""
"Comments"=""
"Contact"=""
"DisplayName"="XRELAIS 3.1 ( Complet )"
"DisplayVersion"="3.10.0000"
"EstimatedSize"=dword:00000000
"HelpLink"=""
"HelpTelephone"=""
"InstallDate"="20080916"
"InstallLocation"="c:\\micrelec\\"
"InstallSource"="J:\\Electrotechnique\\XRelais\\"
"Language"=dword:0000040c
"ModifyPath"=str(2):"MsiExec.exe /I{AAF938D2-80FA-4D16-95A6-5C3B76E04CF9}"
"Publisher"="Micarelec"
"Readme"=""
"Size"=""
"UninstallString"=str(2):"MsiExec.exe /I{AAF938D2-80FA-4D16-95A6-5C3B76E04CF9}"
"URLInfoAbout"="www.typonrelais.com"
"URLUpdateInfo"=""
"Version"=dword:030a0000
"VersionMajor"=dword:00000003
"VersionMinor"=dword:0000000a
"WindowsInstaller"=dword:00000001

[Software\\Microsoft\\Windows\\CurrentVersion\\Uninstall\\{C69F8E9A-E37C-417D-8E06-1221630168}
"DisplayName"="GMWIN 4 (Imo)"
"LogFile"="C:\\Program Files\\InstallShield Installation
Information\\{C69F8E9A-E37C-417D-8E06-8FB196F68ABD}\\setup.ilg"
"UninstallString"="RunDll32
C:\\PROG~FBU\\FICH~TPV\\INST~JM1\\engine\\6\\INTE~MEX\\Ctor.dll,LaunchSetup
\\C:\\Program Files\\InstallShield Installation
Information\\{C69F8E9A-E37C-417D-8E06-8FB196F68ABD}\\Setup.exe\" -l0x9 -uninst "

[Software\\Microsoft\\Windows\\CurrentVersion\\Uninstall\\{PRODUCT}] 1221574877
"NoModify"=dword:00000001

[Software\\Microsoft\\Windows\\CurrentVersion\\URL\\DefaultPrefix] 1221412071
@="http://"

[Software\\Microsoft\\Windows\\CurrentVersion\\URL\\Prefixes] 1221412071
"ftp"="ftp://"
"gopher"="gopher://"
"home"="http://"
"mosaic"="http://"
"www"="http://"

[Software\\Microsoft\\Windows Media Device Manager] 1221577262
"TransferSize"=dword:0000e000

[Software\\Microsoft\\Windows Media Device Manager\\KnownDevices\\WinCEDevice]
1221577262
"DeviceInterface"="{25DBCE51-6C8F-4A72-8A6D-B54C2B4FC835}"
"WMDMSPCLSID"="{067B4B81-B1EC-489f-B111-940EBDC44EBE}"

[Software\\Microsoft\\Windows Media Device Manager\\Plugins\\SCP\\MSSCP]
1221577262
"ProgID"=hex(1):4d,00,73,00,53,00,63,00,70,00,2e,00,4d,00

```

```
[Software\\Microsoft\\Windows Media Device Manager\\Plugins\\SP\\MSPMSP]
1221577262
```

```
"ProgID"="MDSERVICEProvider.MDSERVICEProvider"
"StartDrive"=dword:00000001
```

```
[Software\\Microsoft\\Windows Media Device
Manager\\Plugins\\SP\\MSPMSP\\KBDeviceList] 1221577262
```

```
"Lexmark"="Parallel; Flash Unit;"
"SanDiskIM"="SanDisk ;ImageMate III ;2.3"
"SanDiskIMb"="E-USB Fl;ash ; "
```

```
[Software\\Microsoft\\Windows Media Device Manager\\Plugins\\SP\\WMDMCESP]
1221577262
```

```
"ProgID"="WMDMCESP.WMDMCESP"
```

```
[Software\\Microsoft\\Windows NT\\CurrentVersion] 1221412191
```

```
"CSDVersion"=" "
"CurrentBuildNumber"="6000"
"CurrentType"="Uniprocessor Free"
"CurrentVersion"="6.0"
"RegisteredOrganization"=" "
"RegisteredOwner"=" "
"SystemRoot"="C:\\windows"
```

```
[Software\\Microsoft\\Windows NT\\CurrentVersion\\AeDebug] 1221412073
```

```
"Auto"="1"
"Debugger"="winedbg --auto %ld %ld"
```

```
[Software\\Microsoft\\Windows NT\\CurrentVersion\\drivers.desc] 1221577265
```

```
"C:\\windows\\system32\\l3codeca.acm"="Fraunhofer IIS MPEG Layer-3 Codec"
```

```
[Software\\Microsoft\\Windows NT\\CurrentVersion\\Fonts] 1221657526
```

```
@=" "
```

```
"A.D. MONO (TrueType)"="H:\\share\\fonts\\ttf\\western\\a_d_mono.ttf"
"ActionIs (TrueType)"="H:\\share\\fonts\\ttf\\decoratives\\actionis.ttf"
"Adventure (TrueType)"="H:\\share\\fonts\\ttf\\western\\Adventure.ttf"
"Babelfish (TrueType)"="H:\\share\\fonts\\ttf\\western\\babelfish.ttf"
"Bazonite (TrueType)"="H:\\share\\fonts\\ttf\\decoratives\\bazoni.ttf"
"Beta Dance (TrueType)"="H:\\share\\fonts\\ttf\\decoratives\\betadance.ttf"
"Betsy Flanagan (TrueType)"="H:\\share\\fonts\\ttf\\decoratives\\betsy.ttf"
"Binary (TrueType)"="H:\\share\\fonts\\ttf\\decoratives\\binary.ttf"
"Bitstream Vera Sans (TrueType)"="H:\\share\\fonts\\TTF\\Vera.ttf"
"Bitstream Vera Sans Bold (TrueType)"="H:\\share\\fonts\\TTF\\VeraBd.ttf"
"Bitstream Vera Sans Bold Oblique (TrueType)"="H:\\share\\fonts\\TTF\\VeraBI.ttf"
"Bitstream Vera Sans Mono (TrueType)"="H:\\share\\fonts\\TTF\\VeraMono.ttf"
"Bitstream Vera Sans Mono Bold (TrueType)"="H:\\share\\fonts\\TTF\\VeraMoBd.ttf"
"Bitstream Vera Sans Mono Bold Oblique
(TrueType)"="H:\\share\\fonts\\TTF\\VeraMoBI.ttf"
"Bitstream Vera Sans Mono Oblique
(TrueType)"="H:\\share\\fonts\\TTF\\VeraMoIt.ttf"
"Bitstream Vera Sans Oblique (TrueType)"="H:\\share\\fonts\\TTF\\VeraIt.ttf"
"Bitstream Vera Serif (TrueType)"="H:\\share\\fonts\\TTF\\VeraSe.ttf"
"Bitstream Vera Serif Bold (TrueType)"="H:\\share\\fonts\\TTF\\VeraSeBd.ttf"
"Blue Highway Bold (TrueType)"="H:\\share\\fonts\\ttf\\western\\Bluehighb.ttf"
"Blue Highway (TrueType)"="H:\\share\\fonts\\ttf\\western\\Bluehigh.ttf"
"Blue Highway Condensed Regular
(TrueType)"="H:\\share\\fonts\\ttf\\western\\Bluehigc.ttf"
"Brand New (TrueType)"="H:\\share\\fonts\\ttf\\decoratives\\brandnew.ttf"
"Captain Podd (TrueType)"="H:\\share\\fonts\\ttf\\decoratives\\CaptainPodd.ttf"
"Courier"="coure.fon"
"Creature (TrueType)"="H:\\share\\fonts\\ttf\\decoratives\\creature.ttf"
"Davis (TrueType)"="H:\\share\\fonts\\ttf\\decoratives\\davis.ttf"
"DejaVu Sans (TrueType)"="H:\\share\\fonts\\TTF\\dejavu\\DejaVuSansCondensed.ttf"
"DejaVu Sans Bold (TrueType)"="H:\\share\\fonts\\TTF\\dejavu\\DejaVuSans-Bold.ttf"
"DejaVu Sans Bold Oblique
(TrueType)"="H:\\share\\fonts\\TTF\\dejavu\\DejaVuSans-BoldOblique.ttf"
"DejaVu Sans Condensed Bold
(TrueType)"="H:\\share\\fonts\\TTF\\dejavu\\DejaVuSansCondensed-Bold.ttf"
```

```

"DejaVu Sans Condensed Bold Oblique
(TrueType)"="H:\\share\\fonts\\TTF\\dejavu\\DejaVuSansCondensed-BoldOblique.ttf"
"DejaVu Sans Condensed Oblique
(TrueType)"="H:\\share\\fonts\\TTF\\dejavu\\DejaVuSansCondensed-Oblique.ttf"
"DejaVu Sans Mono (TrueType)"="H:\\share\\fonts\\TTF\\dejavu\\DejaVuSansMono.ttf"
"DejaVu Sans Mono Bold
(TrueType)"="H:\\share\\fonts\\TTF\\dejavu\\DejaVuSansMono-Bold.ttf"
"DejaVu Sans Mono Bold Oblique
(TrueType)"="H:\\share\\fonts\\TTF\\dejavu\\DejaVuSansMono-BoldOblique.ttf"
"DejaVu Sans Mono Oblique
(TrueType)"="H:\\share\\fonts\\TTF\\dejavu\\DejaVuSansMono-Oblique.ttf"
"DejaVu Sans Oblique
(TrueType)"="H:\\share\\fonts\\TTF\\dejavu\\DejaVuSans-Oblique.ttf"
"DejaVu Serif (TrueType)"="H:\\share\\fonts\\TTF\\dejavu\\DejaVuSerif.ttf"
"DejaVu Serif Bold
(TrueType)"="H:\\share\\fonts\\TTF\\dejavu\\DejaVuSerif-Bold.ttf"
"DejaVu Serif Bold Italic
(TrueType)"="H:\\share\\fonts\\TTF\\dejavu\\DejaVuSerif-BoldItalic.ttf"
"DejaVu Serif Condensed
(TrueType)"="H:\\share\\fonts\\TTF\\dejavu\\DejaVuSerifCondensed-Italic.ttf"
"DejaVu Serif Condensed Bold
(TrueType)"="H:\\share\\fonts\\TTF\\dejavu\\DejaVuSerifCondensed-Bold.ttf"
"DejaVu Serif Condensed Bold Italic
(TrueType)"="H:\\share\\fonts\\TTF\\dejavu\\DejaVuSerifCondensed-BoldItalic.ttf"
"DejaVu Serif Italic
(TrueType)"="H:\\share\\fonts\\TTF\\dejavu\\DejaVuSerif-Italic.ttf"
"Densmore (TrueType)"="H:\\share\\fonts\\ttf\\decoratives\\densmore.ttf"
"der D?monschriftkegel (TrueType)"="H:\\share\\fonts\\ttf\\decoratives\\demon.ttf"
"Die Nasty SuperBold
(TrueType)"="H:\\share\\fonts\\ttf\\decoratives\\dienasty.ttf"
"DirtyBaker'sDozen (TrueType)"="H:\\share\\fonts\\ttf\\western\\dirtydoz.ttf"
"Distortia (TrueType)"="H:\\share\\fonts\\ttf\\decoratives\\distortia.ttf"
"Edgewater (TrueType)"="H:\\share\\fonts\\ttf\\decoratives\\edgewater.ttf"
"Electroharmonix (TrueType)"="H:\\share\\fonts\\ttf\\decoratives\\electroh.ttf"
"Eli 5.0b (TrueType)"="H:\\share\\fonts\\ttf\\decoratives\\eli5.0-.ttf"
"Embargo (TrueType)"="H:\\share\\fonts\\ttf\\decoratives\\embargo2.ttf"
"Fadgod (TrueType)"="H:\\share\\fonts\\ttf\\decoratives\\fadgod.ttf"
"Failed Attempt (TrueType)"="H:\\share\\fonts\\ttf\\decoratives\\failed.ttf"
"FakeReceipt (TrueType)"="H:\\share\\fonts\\ttf\\decoratives\\fakerece.ttf"
"Flubber (TrueType)"="H:\\share\\fonts\\ttf\\decoratives\\flubber.ttf"
"Font in a Red Suit (TrueType)"="H:\\share\\fonts\\ttf\\decoratives\\fontrstc.ttf"
"Fudd (TrueType)"="H:\\share\\fonts\\ttf\\western\\fudd.ttf"
"Golden Girdle (TrueType)"="H:\\share\\fonts\\ttf\\decoratives\\goldengi.ttf"
"HydrogenWhiskey (TrueType)"="H:\\share\\fonts\\ttf\\decoratives\\hydrogen.ttf"
"Ikarus (TrueType)"="H:\\share\\fonts\\ttf\\decoratives\\ikarrg.ttf"
"Ikarus Turbulence (TrueType)"="H:\\share\\fonts\\ttf\\decoratives\\ikart.ttf"
"Ikarus Vulture Regular
(TrueType)"="H:\\share\\fonts\\ttf\\decoratives\\ikarv.ttf"
"Independence (TrueType)"="H:\\share\\fonts\\ttf\\decoratives\\independ.ttf"
"Indigo Joker (TrueType)"="H:\\share\\fonts\\ttf\\decoratives\\indigo.ttf"
"Larabiefont (TrueType)"="H:\\share\\fonts\\ttf\\western\\larabief.ttf"
"Liberation Mono
(TrueType)"="H:\\share\\fonts\\TTF\\liberation\\LiberationMono-Regular.ttf"
"Liberation Mono Bold
(TrueType)"="H:\\share\\fonts\\TTF\\liberation\\LiberationMono-Bold.ttf"
"Liberation Mono Bold Italic
(TrueType)"="H:\\share\\fonts\\TTF\\liberation\\LiberationMono-BoldItalic.ttf"
"Liberation Mono Italic
(TrueType)"="H:\\share\\fonts\\TTF\\liberation\\LiberationMono-Italic.ttf"
"Liberation Sans
(TrueType)"="H:\\share\\fonts\\TTF\\liberation\\LiberationSans-Regular.ttf"
"Liberation Sans Bold
(TrueType)"="H:\\share\\fonts\\TTF\\liberation\\LiberationSans-Bold.ttf"
"Liberation Sans Bold Italic
(TrueType)"="H:\\share\\fonts\\TTF\\liberation\\LiberationSans-BoldItalic.ttf"
"Liberation Sans Italic
(TrueType)"="H:\\share\\fonts\\TTF\\liberation\\LiberationSans-Italic.ttf"
"Liberation Serif

```

```
(TrueType) "H:\\share\\fonts\\TTF\\liberation\\LiberationSerif-Regular.ttf"
"Liberation Serif Bold
(TrueType) "H:\\share\\fonts\\TTF\\liberation\\LiberationSerif-Bold.ttf"
"Liberation Serif Bold Italic
(TrueType) "H:\\share\\fonts\\TTF\\liberation\\LiberationSerif-BoldItalic.ttf"
"Liberation Serif Italic
(TrueType) "H:\\share\\fonts\\TTF\\liberation\\LiberationSerif-Italic.ttf"
"Lucida Bright (TrueType) "H:\\share\\fonts\\java\\LucidaBrightRegular.ttf"
"Lucida Bright Demibold
(TrueType) "H:\\share\\fonts\\java\\LucidaBrightDemiBold.ttf"
"Lucida Bright Demibold Italic
(TrueType) "H:\\share\\fonts\\java\\LucidaBrightDemiItalic.ttf"
"Lucida Bright Italic (TrueType) "H:\\share\\fonts\\java\\LucidaBrightItalic.ttf"
"Lucida Sans (TrueType) "H:\\share\\fonts\\java\\LucidaSansRegular.ttf"
"Lucida Sans Demibold (TrueType) "H:\\share\\fonts\\java\\LucidaSansDemiBold.ttf"
"Lucida Sans Typewriter
(TrueType) "H:\\share\\fonts\\java\\LucidaTypewriterRegular.ttf"
"Lucida Sans Typewriter Bold
(TrueType) "H:\\share\\fonts\\java\\LucidaTypewriterBold.ttf"
"Marlett (TrueType) "H:\\share\\wine\\fonts\\marlett.ttf"
"MS Sans Serif"="sserife.fon"
"MS Serif"="serife.fon"
"Small Fonts"="smalle.fon"
"Tahoma (TrueType) "H:\\share\\wine\\fonts\\tahoma.ttf"
"Tahoma Bold (TrueType) "H:\\share\\wine\\fonts\\tahomabd.ttf"
```

```
[Software\\Microsoft\\Windows NT\\CurrentVersion\\FontSubstitutes] 1221412073
```

```
"Arial Baltic,186"="Arial,186"
"Arial CE,238"="Arial,238"
"Arial CYR,204"="Arial,204"
"Arial Greek,161"="Arial,161"
"Arial TUR,162"="Arial,162"
"Courier New Baltic,186"="Courier New,186"
"Courier New CE,238"="Courier New,238"
"Courier New CYR,204"="Courier New,204"
"Courier New Greek,161"="Courier New,161"
"Courier New TUR,162"="Courier New,162"
"Helv"="MS Sans Serif"
"Helvetica"="Arial"
"MS Shell Dlg"="Tahoma"
"MS Shell Dlg 2"="Tahoma"
"Times"="Times New Roman"
"Times New Roman Baltic,186"="Times New Roman,186"
"Times New Roman CE,238"="Times New Roman,238"
"Times New Roman CYR,204"="Times New Roman,204"
"Times New Roman Greek,161"="Times New Roman,161"
"Times New Roman TUR,162"="Times New Roman,162"
"Tms Rmn"="Times New Roman"
```

```
[Software\\Microsoft\\Windows NT\\CurrentVersion\\MCI Extensions] 1221412073
```

```
"aifc"="MPEGVideo"
"asf"="MPEGVideo"
"asx"="MPEGVideo"
"au"="MPEGVideo"
"avi"="AVIVideo"
"cda"="CDAudio"
"lsf"="MPEGVideo"
"lsx"="MPEGVideo"
"mlv"="MPEGVideo"
"m3u"="MPEGVideo"
"mid"="Sequencer"
"midi"="Sequencer"
"mp2"="MPEGVideo"
"mp2v"="MPEGVideo"
"mp3"="MPEGVideo"
"mpa"="MPEGVideo"
"mpe"="MPEGVideo"
"mpeg"="MPEGVideo"
```











```
[Software\\Microsoft\\Windows NT\\CurrentVersion\\Time Zones\\Eastern Standard
Time] 1221412073
"Display"="America/New_York"
"Dlt"="Eastern Daylight Time"
"Std"="Eastern Standard Time"
"TZI"=hex:2c,01,00,00,00,00,00,00,c4,ff,ff,ff,00,00,0b,00,00,00,01,00,02,00,00,\
00,00,00,00,00,00,00,03,00,00,00,02,00,02,00,00,00,00,00,00,00,00

[Software\\Microsoft\\Windows NT\\CurrentVersion\\Time Zones\\Egypt Standard Time]
1221412073
"Display"="Africa/Cairo"
"Dlt"="Egypt Daylight Time"
"Std"="Egypt Standard Time"
"TZI"=hex:88,ff,ff,ff,00,00,00,00,c4,ff,ff,ff,00,00,08,00,05,00,05,00,00,00,00,\
00,00,00,00,00,00,00,04,00,05,00,04,00,00,00,00,00,00,00,00,00,00

[Software\\Microsoft\\Windows NT\\CurrentVersion\\Time Zones\\Ekaterinburg
Standard Time] 1221412073
"Display"="Asia/Yekaterinburg"
"Dlt"="Ekaterinburg Daylight Time"
"Std"="Ekaterinburg Standard Time"
"TZI"=hex:d4,fe,ff,ff,00,00,00,00,c4,ff,ff,ff,00,00,0a,00,00,00,05,00,03,00,00,\
00,00,00,00,00,00,00,03,00,00,00,05,00,02,00,00,00,00,00,00,00,00

[Software\\Microsoft\\Windows NT\\CurrentVersion\\Time Zones\\Fiji Standard Time]
1221412073
"Display"="Pacific/Fiji"
"Dlt"="Fiji Daylight Time"
"Std"="Fiji Standard Time"
"TZI"=hex:30,fd,ff,ff,00,00,00,00,00,00,00,00,00,00,00,00,00,00,00,00,00,00,\
00,00,00,00,00,00,00,00,00,00,00,00,00,00,00,00,00,00,00,00,00,00

[Software\\Microsoft\\Windows NT\\CurrentVersion\\Time Zones\\FLE Standard Time]
1221412073
"Display"="Europe/Helsinki"
"Dlt"="FLE Daylight Time"
"Std"="FLE Standard Time"
"TZI"=hex:88,ff,ff,ff,00,00,00,00,c4,ff,ff,ff,00,00,0a,00,00,00,05,00,04,00,00,\
00,00,00,00,00,00,00,03,00,00,00,05,00,03,00,00,00,00,00,00,00,00

[Software\\Microsoft\\Windows NT\\CurrentVersion\\Time Zones\\Georgian Standard
Time] 1221412073
"Display"="Asia/Tbilisi"
"Dlt"="Georgian Daylight Time"
"Std"="Georgian Standard Time"
"TZI"=hex:10,ff,ff,ff,00,00,00,00,00,00,00,00,00,00,00,00,00,00,00,00,00,00,\
00,00,00,00,00,00,00,00,00,00,00,00,00,00,00,00,00,00,00,00,00,00

[Software\\Microsoft\\Windows NT\\CurrentVersion\\Time Zones\\GMT Standard Time]
1221412073
"Display"="Europe/London"
"Dlt"="GMT Daylight Time"
"Std"="GMT Standard Time"
"TZI"=hex:00,00,00,00,00,00,00,00,c4,ff,ff,ff,00,00,0a,00,00,00,05,00,02,00,00,\
00,00,00,00,00,00,00,03,00,00,00,05,00,01,00,00,00,00,00,00,00,00

[Software\\Microsoft\\Windows NT\\CurrentVersion\\Time Zones\\Greenland Standard
Time] 1221412073
"Display"="America/Godthab"
"Dlt"="Greenland Daylight Time"
"Std"="Greenland Standard Time"
"TZI"=hex:b4,00,00,00,00,00,00,00,c4,ff,ff,ff,00,00,0a,00,06,00,04,00,17,00,00,\
00,00,00,00,00,00,00,03,00,06,00,05,00,16,00,00,00,00,00,00,00,00

[Software\\Microsoft\\Windows NT\\CurrentVersion\\Time Zones\\Greenwich Standard
Time] 1221412073
"Display"="Greenwich"
"Dlt"="Greenwich Daylight Time"
```





```

"Std"="Namibia Standard Time"
"TZI"=hex:c4,ff,ff,ff,00,00,00,00,c4,ff,ff,ff,00,00,04,00,00,00,01,00,02,00,00,\
00,00,00,00,00,00,00,09,00,00,00,02,00,02,00,00,00,00,00,00,00,00
[Software\\Microsoft\\Windows NT\\CurrentVersion\\Time Zones\\Nepal Standard Time]
1221412073
"Display"="Asia/Katmandu"
"Dlt"="Nepal Daylight Time"
"Std"="Nepal Standard Time"
"TZI"=hex:a7,fe,ff,ff,00,00,00,00,00,00,00,00,00,00,00,00,00,00,00,00,00,\
00,00,00,00,00,00,00,00,00,00,00,00,00,00,00,00,00,00,00,00
[Software\\Microsoft\\Windows NT\\CurrentVersion\\Time Zones\\New Zealand Standard
Time] 1221412073
"Display"="Pacific/Auckland"
"Dlt"="New Zealand Daylight Time"
"Std"="New Zealand Standard Time"
"TZI"=hex:30,fd,ff,ff,00,00,00,00,c4,ff,ff,ff,00,00,04,00,00,00,01,00,03,00,00,\
00,00,00,00,00,00,00,09,00,00,00,05,00,02,00,00,00,00,00,00,00,00
[Software\\Microsoft\\Windows NT\\CurrentVersion\\Time Zones\\Newfoundland
Standard Time] 1221412073
"Display"="America/St_Johns"
"Dlt"="Newfoundland Daylight Time"
"Std"="Newfoundland Standard Time"
"TZI"=hex:d2,00,00,00,00,00,00,00,c4,ff,ff,ff,00,00,0b,00,00,00,01,00,00,00,01,\
00,00,00,00,00,00,00,03,00,00,00,02,00,00,00,01,00,00,00,00,00
[Software\\Microsoft\\Windows NT\\CurrentVersion\\Time Zones\\North Asia East
Standard Time] 1221412073
"Display"="Asia/Irkutsk"
"Dlt"="North Asia East Daylight Time"
"Std"="North Asia East Standard Time"
"TZI"=hex:20,fe,ff,ff,00,00,00,00,c4,ff,ff,ff,00,00,0a,00,00,00,05,00,03,00,00,\
00,00,00,00,00,00,00,03,00,00,00,05,00,02,00,00,00,00,00,00,00,00
[Software\\Microsoft\\Windows NT\\CurrentVersion\\Time Zones\\North Asia Standard
Time] 1221412073
"Display"="Asia/Krasnoyarsk"
"Dlt"="North Asia Daylight Time"
"Std"="North Asia Standard Time"
"TZI"=hex:5c,fe,ff,ff,00,00,00,00,c4,ff,ff,ff,00,00,0a,00,00,00,05,00,03,00,00,\
00,00,00,00,00,00,00,03,00,00,00,05,00,02,00,00,00,00,00,00,00,00
[Software\\Microsoft\\Windows NT\\CurrentVersion\\Time Zones\\Pacific SA Standard
Time] 1221412073
"Display"="America/Santiago"
"Dlt"="Pacific SA Daylight Time"
"Std"="Pacific SA Standard Time"
"TZI"=hex:f0,00,00,00,00,00,00,00,c4,ff,ff,ff,00,00,03,00,00,00,02,00,00,00,00,\
00,00,00,00,00,00,00,0a,00,00,00,02,00,00,00,00,00,00,00,00,00,00
[Software\\Microsoft\\Windows NT\\CurrentVersion\\Time Zones\\Pacific Standard
Time] 1221412073
"Display"="America/Los_Angeles"
"Dlt"="Pacific Daylight Time"
"Std"="Pacific Standard Time"
"TZI"=hex:e0,01,00,00,00,00,00,00,c4,ff,ff,ff,00,00,0b,00,00,00,01,00,02,00,00,\
00,00,00,00,00,00,00,03,00,00,00,02,00,02,00,00,00,00,00,00,00,00
[Software\\Microsoft\\Windows NT\\CurrentVersion\\Time Zones\\Pacific Standard
Time (Mexico)] 1221412073
"Display"="America/Tijuana"
"Dlt"="Pacific Daylight Time (Mexico)"
"Std"="Pacific Standard Time (Mexico)"
"TZI"=hex:e0,01,00,00,00,00,00,00,c4,ff,ff,ff,00,00,0a,00,00,00,05,00,02,00,00,\
00,00,00,00,00,00,00,04,00,00,00,01,00,02,00,00,00,00,00,00,00,00

```

```
[Software\\Microsoft\\Windows NT\\CurrentVersion\\Time Zones\\Romance Standard
Time] 1221412073
"Display"="Europe/Paris"
"Dlt"="Romance Daylight Time"
"Std"="Romance Standard Time"
"TZI"=hex:c4,ff,ff,ff,00,00,00,00,c4,ff,ff,ff,00,00,0a,00,00,00,05,00,03,00,00,\
00,00,00,00,00,00,00,03,00,00,00,05,00,02,00,00,00,00,00,00,00,00
[Software\\Microsoft\\Windows NT\\CurrentVersion\\Time Zones\\Russian Standard
Time] 1221412073
"Display"="Europe/Moscow"
"Dlt"="Russian Daylight Time"
"Std"="Russian Standard Time"
"TZI"=hex:4c,ff,ff,ff,00,00,00,00,c4,ff,ff,ff,00,00,0a,00,00,00,05,00,03,00,00,\
00,00,00,00,00,00,00,03,00,00,00,05,00,02,00,00,00,00,00,00,00,00
[Software\\Microsoft\\Windows NT\\CurrentVersion\\Time Zones\\SA Eastern Standard
Time] 1221412073
"Display"="America/Buenos_Aires"
"Dlt"="SA Eastern Daylight Time"
"Std"="SA Eastern Standard Time"
"TZI"=hex:b4,00,00,00,00,00,00,00,c4,ff,ff,ff,00,00,03,00,00,00,03,00,00,00,00,\
00,00,00,00,00,00,0a,00,00,00,01,00,00,00,00,00,00,00,00,00,00,00
[Software\\Microsoft\\Windows NT\\CurrentVersion\\Time Zones\\SA Pacific Standard
Time] 1221412073
"Display"="America/Bogota"
"Dlt"="SA Pacific Daylight Time"
"Std"="SA Pacific Standard Time"
"TZI"=hex:2c,01,00,00,00,00,00,00,00,00,00,00,00,00,00,00,00,00,00,00,00,00,\
00,00,00,00,00,00,00,00,00,00,00,00,00,00,00,00,00,00,00,00,00,00
[Software\\Microsoft\\Windows NT\\CurrentVersion\\Time Zones\\SA Western Standard
Time] 1221412073
"Display"="America/La_Paz"
"Dlt"="SA Western Daylight Time"
"Std"="SA Western Standard Time"
"TZI"=hex:f0,00,00,00,00,00,00,00,00,00,00,00,00,00,00,00,00,00,00,00,00,00,\
00,00,00,00,00,00,00,00,00,00,00,00,00,00,00,00,00,00,00,00,00,00
[Software\\Microsoft\\Windows NT\\CurrentVersion\\Time Zones\\Samoa Standard Time]
1221412073
"Display"="Pacific/Samoa"
"Dlt"="Samoa Daylight Time"
"Std"="Samoa Standard Time"
"TZI"=hex:94,02,00,00,00,00,00,00,00,00,00,00,00,00,00,00,00,00,00,00,00,00,\
00,00,00,00,00,00,00,00,00,00,00,00,00,00,00,00,00,00,00,00,00,00
[Software\\Microsoft\\Windows NT\\CurrentVersion\\Time Zones\\SE Asia Standard
Time] 1221412073
"Display"="Asia/Bangkok"
"Dlt"="SE Asia Daylight Time"
"Std"="SE Asia Standard Time"
"TZI"=hex:5c,fe,ff,ff,00,00,00,00,00,00,00,00,00,00,00,00,00,00,00,00,00,00,\
00,00,00,00,00,00,00,00,00,00,00,00,00,00,00,00,00,00,00,00,00,00
[Software\\Microsoft\\Windows NT\\CurrentVersion\\Time Zones\\Singapore Standard
Time] 1221412073
"Display"="Asia/Singapore"
"Dlt"="Singapore Daylight Time"
"Std"="Singapore Standard Time"
"TZI"=hex:20,fe,ff,ff,00,00,00,00,00,00,00,00,00,00,00,00,00,00,00,00,00,00,\
00,00,00,00,00,00,00,00,00,00,00,00,00,00,00,00,00,00,00,00,00,00
[Software\\Microsoft\\Windows NT\\CurrentVersion\\Time Zones\\South Africa
Standard Time] 1221412073
"Display"="Africa/Johannesburg"
"Dlt"="South Africa Daylight Time"
```





```
[Software\\Microsoft\\Windows NT\\CurrentVersion\\Time Zones\\Vladivostok Standard
Time] 1221412073
"Display"="Asia/Vladivostok"
"Dlt"="Vladivostok Daylight Time"
"Std"="Vladivostok Standard Time"
"TZI"=hex:a8,fd,ff,ff,00,00,00,00,c4,ff,ff,ff,00,00,0a,00,00,00,05,00,03,00,00,\
00,00,00,00,00,00,00,03,00,00,00,05,00,02,00,00,00,00,00,00,00,00

[Software\\Microsoft\\Windows NT\\CurrentVersion\\Time Zones\\W. Australia
Standard Time] 1221412073
"Display"="Australia/Perth"
"Dlt"="W. Australia Daylight Time"
"Std"="W. Australia Standard Time"
"TZI"=hex:20,fe,ff,ff,00,00,00,00,c4,ff,ff,ff,00,00,03,00,00,00,05,00,03,00,00,\
00,00,00,00,00,00,00,0a,00,00,00,05,00,02,00,00,00,00,00,00,00,00

[Software\\Microsoft\\Windows NT\\CurrentVersion\\Time Zones\\W. Central Africa
Standard Time] 1221412073
"Display"="Africa/Lagos"
"Dlt"="W. Central Africa Daylight Time"
"Std"="W. Central Africa Standard Time"
"TZI"=hex:c4,ff,ff,ff,00,00,00,00,00,00,00,00,00,00,00,00,00,00,00,00,00,00,\
00,00,00,00,00,00,00,00,00,00,00,00,00,00,00,00,00,00,00,00,00,00,00,00,00,00

[Software\\Microsoft\\Windows NT\\CurrentVersion\\Time Zones\\W. Europe Standard
Time] 1221412073
"Display"="Europe/Berlin"
"Dlt"="W. Europe Daylight Time"
"Std"="W. Europe Standard Time"
"TZI"=hex:c4,ff,ff,ff,00,00,00,00,c4,ff,ff,ff,00,00,0a,00,00,00,05,00,03,00,00,\
00,00,00,00,00,00,00,03,00,00,00,05,00,02,00,00,00,00,00,00,00,00,00,00,00,00

[Software\\Microsoft\\Windows NT\\CurrentVersion\\Time Zones\\West Asia Standard
Time] 1221412073
"Display"="Asia/Karachi"
"Dlt"="West Asia Daylight Time"
"Std"="West Asia Standard Time"
"TZI"=hex:d4,fe,ff,ff,00,00,00,00,00,00,00,00,00,00,00,00,00,00,00,00,00,00,\
00,00,00,00,00,00,00,00,00,00,00,00,00,00,00,00,00,00,00,00,00,00,00,00,00,00

[Software\\Microsoft\\Windows NT\\CurrentVersion\\Time Zones\\West Pacific
Standard Time] 1221412073
"Display"="Pacific/Guam"
"Dlt"="West Pacific Daylight Time"
"Std"="West Pacific Standard Time"
"TZI"=hex:a8,fd,ff,ff,00,00,00,00,00,00,00,00,00,00,00,00,00,00,00,00,00,00,\
00,00,00,00,00,00,00,00,00,00,00,00,00,00,00,00,00,00,00,00,00,00,00,00,00,00

[Software\\Microsoft\\Windows NT\\CurrentVersion\\Time Zones\\Yakutsk Standard
Time] 1221412073
"Display"="Asia/Yakutsk"
"Dlt"="Yakutsk Daylight Time"
"Std"="Yakutsk Standard Time"
"TZI"=hex:e4,fd,ff,ff,00,00,00,00,c4,ff,ff,ff,00,00,0a,00,00,00,05,00,03,00,00,\
00,00,00,00,00,00,00,03,00,00,00,05,00,02,00,00,00,00,00,00,00,00,00,00,00,00

[Software\\Microsoft\\Windows Script Host\\Settings] 1221574779
"ActiveDebugging"="1"
"DisplayLogo"="1"
"Enabled"="1"
"IgnoreUserSettings"="0"
"LogSecurityFailures"="1"
"LogSecuritySuccesses"="0"
"Remote"="0"
"SilentTerminate"="0"
"TrustPolicy"=dword:00000000

[Software\\Wine\\Drives] 1221578683
```

```
"E:"="hd"  
"F:"="hd"  
"G:"="hd"  
"H:"="hd"  
"I:"="hd"
```

```
[System\\CurrentControlSet\\Control\\Class\\{4d36e978-e325-11ce-bfc1-08002be10318}]  
1221412073  
@="Ports (COM & LPT)"  
"Class"="Ports"
```

```
[System\\CurrentControlSet\\Control\\ComputerName\\ComputerName] 1221412068  
"ComputerName"="bureaulinux"
```

```
[System\\CurrentControlSet\\Control\\ContentIndex\\Language\\Neutral] 1221412073  
"Locale"=dword:00000000  
"StemmerClass"=""  
"WBreakerClass"="{369647e0-17b0-11ce-9950-00aa004bbb1f}"
```

```
[System\\CurrentControlSet\\Control\\InstalledFiles\\Rename] 1221574832
```

```
[System\\CurrentControlSet\\Control\\Nls\\Codepage] 1221412073  
"37"=""  
"ACP"="1252"  
"MACCP"="10000"  
"OEMCP"="437"
```

```
[System\\CurrentControlSet\\Control\\Nls\\Language] 1221412073  
"0401"=""  
"0402"=""  
"0403"=""  
"0404"=""  
"0405"=""  
"0406"=""  
"0407"=""  
"0408"=""  
"0409"=""  
"040a"=""  
"040b"=""  
"040c"=""  
"040d"=""  
"040e"=""  
"040f"=""  
"0410"=""  
"0411"=""  
"0412"=""  
"0413"=""  
"0414"=""  
"0415"=""  
"0416"=""  
"0418"=""  
"0419"=""  
"041a"=""  
"041b"=""  
"041c"=""  
"041d"=""  
"041e"=""  
"041f"=""  
"0420"=""  
"0421"=""  
"0422"=""  
"0423"=""  
"0424"=""  
"0425"=""  
"0426"=""  
"0427"=""  
"0429"=""  
"042a"=""
```

"042b"=" "  
"042c"=" "  
"042d"=" "  
"042f"=" "  
"0436"=" "  
"0437"=" "  
"0438"=" "  
"0439"=" "  
"043e"=" "  
"043f"=" "  
"0440"=" "  
"0441"=" "  
"0443"=" "  
"0444"=" "  
"0446"=" "  
"0447"=" "  
"0449"=" "  
"044a"=" "  
"044b"=" "  
"044e"=" "  
"044f"=" "  
"0450"=" "  
"0452"=" "  
"0456"=" "  
"0457"=" "  
"045a"=" "  
"0465"=" "  
"047e"=" "  
"048f"=" "  
"0490"=" "  
"0491"=" "  
"0494"=" "  
"0801"=" "  
"0804"=" "  
"0807"=" "  
"0809"=" "  
"080a"=" "  
"080c"=" "  
"0810"=" "  
"0813"=" "  
"0814"=" "  
"0816"=" "  
"081a"=" "  
"081d"=" "  
"082c"=" "  
"083e"=" "  
"0843"=" "  
"0894"=" "  
"0c01"=" "  
"0c04"=" "  
"0c07"=" "  
"0c09"=" "  
"0c0a"=" "  
"0c0c"=" "  
"0c1a"=" "  
"0c94"=" "  
"1001"=" "  
"1004"=" "  
"1007"=" "  
"1009"=" "  
"100a"=" "  
"100c"=" "  
"1401"=" "  
"1404"=" "  
"1407"=" "  
"1409"=" "  
"140a"=" "  
"140c"=" "

```
"1801"=" "
"1809"=" "
"180a"=" "
"180c"=" "
"1c01"=" "
"1c09"=" "
"1c0a"=" "
"2001"=" "
"2009"=" "
"200a"=" "
"2401"=" "
"2409"=" "
"240a"=" "
"2801"=" "
"2809"=" "
"280a"=" "
"2c01"=" "
"2c09"=" "
"2c0a"=" "
"3001"=" "
"3009"=" "
"300a"=" "
"3401"=" "
"3409"=" "
"340a"=" "
"3801"=" "
"380a"=" "
"3c01"=" "
"3c0a"=" "
"4001"=" "
"400a"=" "
"440a"=" "
"480a"=" "
"4c0a"=" "
"500a"=" "
"Default"="0409"
"InstallLanguage"="0409"
```

```
[System\\CurrentControlSet\\Control\\Nls\\Language Groups] 1221412073
```

```
"1"="1"
"10"="1"
"11"="1"
"2"="1"
"3"="1"
"4"="1"
"5"="1"
"6"="1"
"7"="1"
"8"="1"
"9"="1"
"a"="1"
"b"="1"
"c"="1"
"d"="1"
"e"="1"
"f"="1"
```

```
[System\\CurrentControlSet\\Control\\Nls\\Locale] 1221412073
```

```
@="00000409"
"00000401"="d"
"00000402"="5"
"00000403"="1"
"00000404"="9"
"00000405"="2"
"00000406"="1"
"00000407"="1"
"00000408"="4"
"00000409"="1"
```

"0000040a"="1"  
"0000040b"="1"  
"0000040c"="1"  
"0000040d"="c"  
"0000040e"="2"  
"0000040f"="1"  
"00000410"="1"  
"00000411"="7"  
"00000412"="8"  
"00000413"="1"  
"00000414"="1"  
"00000415"="2"  
"00000416"="1"  
"00000418"="2"  
"00000419"="5"  
"0000041a"="2"  
"0000041b"="2"  
"0000041c"="2"  
"0000041d"="1"  
"0000041e"="b"  
"0000041f"="6"  
"00000420"="d"  
"00000421"="1"  
"00000422"="5"  
"00000423"="5"  
"00000424"="2"  
"00000425"="3"  
"00000426"="3"  
"00000427"="3"  
"00000429"="d"  
"0000042a"="e"  
"0000042b"="11"  
"0000042c"="6"  
"0000042d"="1"  
"0000042f"="5"  
"00000436"="1"  
"00000437"="10"  
"00000438"="1"  
"00000439"="f"  
"0000043e"="1"  
"0000043f"="5"  
"00000440"="5"  
"00000441"="1"  
"00000443"="6"  
"00000444"="5"  
"00000446"="f"  
"00000447"="f"  
"00000449"="f"  
"0000044a"="f"  
"0000044b"="f"  
"0000044e"="f"  
"0000044f"="f"  
"00000450"="5"  
"00000452"="1"  
"00000456"="1"  
"00000457"="f"  
"0000045a"="d"  
"00000465"="d"  
"0000047e"="1"  
"0000048f"="1"  
"00000490"="1"  
"00000491"="1"  
"00000494"="1"  
"00000801"="d"  
"00000804"="a"  
"00000807"="1"  
"00000809"="1"  
"0000080a"="1"

"0000080c"="1"  
"00000810"="1"  
"00000813"="1"  
"00000814"="1"  
"00000816"="1"  
"0000081a"="2"  
"0000081d"="1"  
"0000082c"="5"  
"0000083e"="1"  
"00000843"="5"  
"00000894"="1"  
"00000c01"="d"  
"00000c04"="9"  
"00000c07"="1"  
"00000c09"="1"  
"00000c0a"="1"  
"00000c0c"="1"  
"00000c1a"="5"  
"00000c94"="1"  
"00001001"="d"  
"00001004"="a"  
"00001007"="1"  
"00001009"="1"  
"0000100a"="1"  
"0000100c"="1"  
"00001401"="d"  
"00001404"="9"  
"00001407"="1"  
"00001409"="1"  
"0000140a"="1"  
"0000140c"="1"  
"00001801"="d"  
"00001809"="1"  
"0000180a"="1"  
"0000180c"="1"  
"00001c01"="d"  
"00001c09"="1"  
"00001c0a"="1"  
"00002001"="d"  
"00002009"="1"  
"0000200a"="1"  
"00002401"="d"  
"00002409"="1"  
"0000240a"="1"  
"00002801"="d"  
"00002809"="1"  
"0000280a"="1"  
"00002c01"="d"  
"00002c09"="1"  
"00002c0a"="1"  
"00003001"="d"  
"00003009"="1"  
"0000300a"="1"  
"00003401"="d"  
"00003409"="1"  
"0000340a"="1"  
"00003801"="d"  
"0000380a"="1"  
"00003c01"="d"  
"00003c0a"="1"  
"00004001"="d"  
"0000400a"="1"  
"0000440a"="1"  
"0000480a"="1"  
"00004c0a"="1"  
"0000500a"="1"

[System\\CurrentControlSet\\Control\\Nls\\Locale\\Alternate Sorts] 1221412073



```

"Status"=dword:00000000
"UntilTime"=dword:00000000

[System\\CurrentControlSet\\Control\\ProductOptions] 1221412073
"ProductType"="WinNT"

[System\\CurrentControlSet\\Control\\Session Manager] 1221650653
@=" "

[System\\CurrentControlSet\\Control\\Session Manager\\Environment] 1221574780
"APPDATA"="C:\\windows\\profiles\\philippe\\Application Data"
"ComSpec"=str(2):"C:\\windows\\system32\\cmd.exe"
"LOCALAPPDATA"="C:\\windows\\profiles\\philippe\\Local Settings\\Application Data"
"NUMBER_OF_PROCESSORS"="1"
"OS"="Windows_NT"
"PATH"=str(2):"C:\\windows\\system32;C:\\windows"
"PATHEXT"=".COM;.EXE;.BAT;.CMD;.VBS;.VBE;.JS;.JSE;.WSF;.WSH"
"PROCESSOR_ARCHITECTURE"="x86"
"PROCESSOR_IDENTIFIER"="x86 Family 15 Model 79 Stepping 2, GenuineIntel"
"PROCESSOR_LEVEL"="15"
"PROCESSOR_REVISION"="4f02"
"ProgramFiles"="C:\\Program Files"
"SystemDrive"="c:"
"SYSTEMROOT"="C:\\windows"
"TEMP"=str(2):"C:\\windows\\temp"
"TMP"=str(2):"C:\\windows\\temp"
"windir"=str(2):"C:\\windows"
"winsysdir"="C:\\windows\\system32"

[System\\CurrentControlSet\\Control\\SessionManager\\CheckVerDlls] 1221574832
"compobj.dll"="0"

[System\\CurrentControlSet\\Control\\VMM32Files] 1221412073
@=" "

[System\\CurrentControlSet\\Control\\Windows] 1221412191
"CSDVersion"=dword:00000000

[System\\CurrentControlSet\\Enum] 1221630172

[System\\CurrentControlSet\\Hardware Profiles\\Current\\Software\\Fonts]
1221412073
"FIXEDFON.FON"="vgafix.fon"
"FONT.S.FON"="vgasys.fon"
"LogPixels"=dword:00000060
"OEMFONT.FON"="vga850.fon"

[System\\CurrentControlSet\\Services\\BITS] 1221412071
"DisplayName"="BITS"
"ErrorControl"=dword:00000001
"ImagePath"="svchost.exe -k netsvcs"
"ObjectName"="LocalSystem"
"Start"=dword:00000003
"Type"=dword:00000010

[System\\CurrentControlSet\\Services\\BITS\\Parameters] 1221412071
"ServiceDll"=str(2):"qmgr.dll"

[System\\CurrentControlSet\\Services\\EventLog\\Application\\WSH] 1221574780
"EventMessageFile"=str(2):"%SystemRoot%\\System32\\wsheht.dll"
"TypesSupported"=dword:0000001f

[System\\CurrentControlSet\\Services\\EventLog\\System\\Windows Script Host]
1221574780
"EventMessageFile"=str(2):"%SystemRoot%\\System32\\wsheht.dll"
"TypesSupported"=dword:00000018

[System\\CurrentControlSet\\Services\\MountMgr] 1221412073

```



```
"Description"="Device mounting service"
"DisplayName"="Mount Manager"
"ErrorControl"=dword:00000001
"ImagePath"="C:\\windows\\system32\\drivers\\mountmgr.sys"
"ObjectName"="LocalSystem"
"Start"=dword:00000002
"Type"=dword:00000001

[System\\CurrentControlSet\\Services\\MSIServer] 1221412071
"DisplayName"="MSIServer"
"ErrorControl"=dword:00000001
"ImagePath"="C:\\windows\\system32\\msiexec.exe /V"
"ObjectName"="LocalSystem"
"Start"=dword:00000003
"Type"=dword:00000020

[System\\CurrentControlSet\\Services\\Spooler] 1221412073
"Description"="Loads files to memory for later printing"
"DisplayName"="Print Spooler"
"ErrorControl"=dword:00000001
"Group"="SpoolerGroup"
"ImagePath"="C:\\windows\\system32\\spoolsv.exe"
"ObjectName"="LocalSystem"
"Start"=dword:00000004
"Type"=dword:00000110

[System\\CurrentControlSet\\Services\\VxD\\MSTCP] 1221412073
@=" "

[System\\CurrentControlSet\\Services\\WmdmPmSN] 1221577262
"DisplayName"="Portable Media Serial Number Service"
"ErrorControl"=dword:00000001
"ImagePath"="%SystemRoot%\\System32\\svchost.exe -k netsvcs"
"ObjectName"="LocalSystem"
"Start"=dword:00000003
"Type"=dword:00000020
```

<b>Dossier caché wine.png</b>	<b>Content-Type:</b> image/png <b>Content-Encoding:</b> base64
-------------------------------	---

<b>Dossier caché wine drive_c.png</b>	<b>Content-Type:</b> image/png <b>Content-Encoding:</b> base64
---------------------------------------	---

<b>Dossier caché wine drive_c dossier windows.png</b>	<b>Content-Type:</b> image/png <b>Content-Encoding:</b> base64
---	---

<b>userdef.reg</b>	<b>Content-Type:</b> text/plain <b>Content-Encoding:</b> 7bit
--------------------	--

<b>system.reg</b>	<b>Content-Type:</b> text/plain <b>Content-Encoding:</b> quoted-printable
-------------------	--